STATE LIBRARY OF PENNSYLVANIA
docs,pa py s684.1 1867-1870
annual report of the superinte
0 0001 00187366 8

Py S684.1
1896-1900

STATE LIBRARY OF PENNSYLVANIA
General Library Bureau
Government Publications Section

Digitized by the Internet Archive
in 2017 with funding from
This project is made possible by a grant from the Institute of Museum and Library Services as administered by the Pennsylvania Department of Education through the Office of Commonwealth Libraries

https://archive.org/details/annualreportofpe00penn_10

Commission of Soldiers' Orphan Schools.

ANNUAL REPORT

OF THE

PENNSYLVANIA COMMISSION

OF

SOLDIERS' ORPHAN SCHOOLS

FOR THE YEAR ENDING MAY 31, 1896.

CLARENCE M. BUSCH,
STATE PRINTER OF PENNSYLVANIA.
1896.

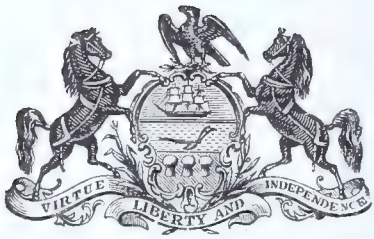

P38.2
1.1
1856

INDEX TO ILLUSTRATIONS.

	Page.
Administration building, Industrial school,	14
Bakery, Industrial school,	124
Battalion, Industrial school,	38
Boiler room, Industrial school,	108
Brass band, Industrial school,	96
Brass band, Chester Springs school,	32
Calisthenics, Chester Springs school,	16
Children of Uniontown school,	80
Cobbling department, Industrial school,	126
Commission S. O. schools,	Frontispiece.
Cooking school, Industrial school,	103
Electrical department, Industrial school,	111
Examination day, Chester Springs school,	86
Harford school,	89
Laundry, Industrial school,	123
Mechanical building, Industrial school,	107
Mending department, Industrial school,	128
Posture drill, Uniontown school,	76
Printing department, Industrial school,	118
Sewing school, Industrial school,	100
Telegraphy and typewriting, Industrial school,	116
Uniontown school,	92
Wood working department, Industrial school,	120

180146

Pennsylvania Commission of Soldiers' Orphan Schools.

GOVERNOR DANIEL H. HASTINGS.

Members on the part of the Senate.

J. P. S. GOBIN. JACOB CROUSE.

Members on the part of the House of Representatives.

WILLIAM F. STEWART, GEORGE W. SKINNER, D. M. ANDERSON.

Members on the part of the Department of Pennsylvania, G. A. R.

THOMAS G. SAMPLE, G. HARRY DAVIS, GEORGE G. BOYER,
THOMAS J. STEWART, EZRA H. RIPPLE.

Organization.

DANIEL H. HASTINGS, *President.* J. P. S. GOBIN, *Vice President.*

THOMAS G. SAMPLE, *Secretary.*

GEORGE G. BOYER, *Financial Secretary and Treasurer.*

Executive Committee.
Daniel H. Hastings,
J. P. S. Gobin,
Thomas G. Sample,
George G. Boyer,
George W. Skinner,
Thomas J. Stewart.

Property Committee.
Thomas J. Stewart,
G. Harry Davis,
Thomas G. Sample,
Jacob Crouse,
Ezra H. Ripple.

Supply Committee.

J. P. S. Gobin, George G. Boyer,
George W. Skinner, William F. Stewart,
D. M. Anderson.

Clerks.
Joseph Pomeroy,
Annie L. Boyer.

Inspectors.
Frank J. Magee,
Jennie Martin.

Directory of Soldiers' Orphan Schools.

Schools.	Superintendent.	Postoffice.	How Reached.
1. Chester Springs,	Austin Curtin,	Chester Springs, Chester county,	Via Philadelphia and Reading railroad to Phœnixville; thence by Pickering Valley railroad to Chester Springs.
2. Harford,	James E. Mathews,	Harford, Susquehanna county,	Via Delaware, Lackawanna and Western railroad from Scranton to Kingsley station; thence to Harford, three miles.
3. Uniontown,	J. A. Waters,	Jumonville, Fayette county,	Via Pittsburg and Connellsville railroad from Pittsburg to Uniontown; thence to Jumonville, five miles.
4. S. O. Industrial,	J. M. Clark,	Scotland, Franklin county,	Via Cumberland Valley railroad.

ANNUAL REPORT

OF THE

Pennsylvania Commission of Soldiers' Orphan Schools

FOR THE

YEAR ENDING MAY 31st, 1896.

To the Senate and House of Representatives of the State of Pennsylvania:

Gentlemen: In conformity with law the Commission having charge of the Soldiers' Orphan Schools in the State herewith submit their report of the condition of said schools for the year ending May 31, 1896.

The schools at this date are in better condition than at any time since the Commission assumed control thereof. May 31, 1895, there were 852 children in attendance in the four schools, while on May 31, 1896, there were 1,060, showing an increase for the year of 208. They are apportioned as follows:

Chester Springs, Chester county,	321
Harford, Susquehanna county,	202
Uniontown, Fayette county,	327
Industrial School, Franklin county,	210

There were 104 discharges during the year. The number of admissions granted under the act of 1893 was 1,044. Total number of admissions granted since the schools were created, 16,943. Of this number 1,127 failed to report and admission orders were cancelled, leaving the total number of children admitted, 15,816.

There are yet on file in the office, 233 applications for admission, upon which the Commission have been unable to act for the reason that the schools are carrying their full capacity of pupils. As rapidly, however, as vacancies occur by reason of discharges or other causes, those on file will be promptly cared for.

The health of the inmates at the several schools has been excellent, there having been but four deaths during the past year. When it is considered that the children are taken from all parts of the State, from every condition of life and congregated together, this showing is exceptionally good, and reflects credit upon those in authority at the different institutions.

Since our last report the Industrial School at Scotland, Franklin county, has been opened and a number of pupils transferred to it from the other schools. This feature in the education of soldiers' orphans' is a new one, but the Commission believe that with the fostering care of the State it can be brought to such a degree of efficiency as will win the confidence of the people of the Commonwealth, and the Commission are of the opinion that it is a step in the right direction. When it shall have been properly equipped and the plans of the Commission finally consummated, in the erection of the cottages and the removal of all the children from the different schools to this point, the State will have an educational plant unsurpassed by any in this country.

At the last meeting of your honorable bodies the Commission made application for the appropriation necessary to erect the cottages; but you in your wisdom decided that on account of insufficient revenue the State was unable to grant the appropriation at that time. We earnestly hope, however, that the same condition of affairs will not exist at the session of 1897, and that the funds requisite will be granted in order that the Commission may complete the work as originally intended. The State has these children, and no more patriotic measure could be inaugurated than to provide for the care of the descendants of the men who, as Pennsylvanians, on the field of battle reflected honor and glory on this Commonwealth. When the children shall all be assembled at one institution the expenses will be largely reduced, and for that reason also it is hoped you may see the advisability of granting the required appropriation.

As noted in the report of last year Gen. Charles Young, of Xenia, Ohio, was selected as superintendent and his wife as matron of this school. Just about the close of the school year in 1896 they tendered their resignations, which were accepted, and Prof. J. M. Clark, of Harford, Susquehanna county, was selected as superintendent and Mrs. Swentzel, of Philadelphia, as matron. We feel assured from their previous experience they will furnish results which will be highly creditable. In the industrial branches the children exhibit great interest. The girls are taught stenography, typewriting, telegraphy, scientific cooking, dressmaking and general sewing. They are also taught housework in all its departments, as each pupil is required to give certain hours in the day to the work of the institution. For the boys the Commission thus far have established a printing

office, wood working in all its branches and shoe making. The boys are also required to work in the electrical department and around the machinery of the school. The Commission also have in view and expect to erect in the near future, a building in which will be placed a machine shop, blacksmith shop and plumbing and pipe fitting. In addition to their studies the boys are required to assist in the necessary work about the institution. There are two military companies at the school and the boys evince much interest in this branch of their education.

In the annual examinations held at the different schools the children showed that care had been exercised in their education and training by those in authority. The girls and boys were bright and responded quickly to the questions propounded and seemed happy and contented in every particular. No pupil has been abused or mistreated and the discipline necessary to enforce the rules has been of that character which has met the commendation of the Commission. The citizens of the various localities in which the schools are situated were present on these occasions, and expressed their high appreciation of the efforts made in behalf of these wards of the Commonwealth.

In the selection of the superintendents, teachers and other employes, the Commission have been peculiarly fortunate in being able to secure those who have given every evidence of efficiency. In their discipline, while they have been firm, it has been of that kind and considerate character which has won the love and confidence of the children.

Hereto annexed you will find the reports of the inspectors, the tabulated report of the treasurer, Capt. George G. Boyer, and other papers which will give you a thorough understanding of all the work done during the past year.

DANIEL H. HASTINGS,
President.

THOMAS G. SAMPLE,
Secretary.

TREASURER'S REPORT.

Harrisburg, Pa., June 1, 1896.

To the Commission of Soldiers' Orphan Schools:

Gentlemen: I herewith present you with a summary of the appropriations and expenditures for the year ending May 31, 1896, detailed statements of which will be found in the tables following this report:

SOLDIERS' ORPHAN SCHOOLS.

Appropriations.

March 13, 1895:	
Special for S. O. Industrial School,	$69,900 00
July 3, 1895:	
For education, maintenance, improvements and repairs, two years,	325,000 00
For salaries, two years,	12,000 00
For contingent expenses, two years,	13,100 00
	$420,000 00

Expenditures.

May 31, 1896:			
Education and maintenance,		$141,993 65	
Less 14 hogs sold,	$133 87		
rags sold,	22 20		
		156 07	
		$141,837 58	
Special improvements at S. O. Industrial School,		69,900 00	
General improvements at S. O. Industrial School,	$33,779 64		
Less posts and rails sold,	34 80		
		33,745 84	
Salaries,		6,000 00	
Contingent expenses,		4,502 29	
			255,985 65
			$164,014 35

Balance to credit of Commission as follows:

For education, maintenance, improvements, etc.,	$149,416 58	
Salaries,	6,000 00	
Commission expenses,	1,851 01	
Inspectors expenses,	600 00	
Postage, telegrams, etc.,	299 05	
Funeral expenses,	489 60	
Partial relief,	405 84	
Transfers and consolidations,	1,803 65	
Miscellaneous,	3,148 62	
		$164,014 35

Respectfully submitted,

GEORGE G. BOYER,

Financial Secretary and Treasurer.

TABULAR STATEMENTS.

The following is a comprehensive summary of the usual tabular statements, giving the statistics of the system from its commencement:

Number of schools in which there are soldiers orphans,	4
Reduction in number since the organization of the system,	40
Number of children in schools May 31, 1896,	1,060
Number of children on partial relief,	3
Number of discharges from June 1, 1895 to June 1, 1896,	104
Number of deaths from June 1, 1895 to June 1, 1896,	4
Number of admissions granted under former laws,	15,899
Number of admissions granted under act of 1893,	1,044
Total number of admissions granted,	16,943
Number of children admitted to school under former laws,	14,834
Number of children admitted to school, act of 1893,	982
Total number of children admitted,	15,816
Number of orders cancelled under former laws,	1,065
Number of orders cancelled, act of 1893,	61
Total number of orders cancelled,	1,126
Orders outstanding,	1
Applications received, act of 1893,	1,365
Number rejected and expired on file,	88
Orders of admission granted,	1,044
Applications on file June 1, 1896,	233
Expense of schools and office for year ending May 31, 1896,	$255,985 65
Total expense of system as shown by the annual reports to May 31, 1896,	10,474,979 77
Appropriation to credit of Commission, June 1, 1896, as shown by treasurer's report,	164,014 35

DETAILED STATEMENTS—SCHOOLS.

July 3, 1895. Appropriation by Legislature for schools, ...	$325,000 00
May 31, 1896. Expenditures as shown by following table, ...	175,583 42
Balance, ...	$149,416 58

Schools.	For quarter ending August 31, 1895.	For quarter ending November 30, 1895.	For quarter ending February 29, 1896.	For quarter ending May 31, 1896.	Total for year ending May 31, 1896.
Chester Springs, ...	$5,150 67	$7,932 51	$6,806 19	$10,645 64	$30,535 01
Harford, ...	4,073 72	8,343 03	5,638 51	7,223 82	25,379 08
Uniontown, ...	5,793 11	12,552 09	8,521 09	11,574 42	38,440 71
Industrial, ...	17,808 74	20,477 17	19,730 36	23,172 35	81,188 62
Pennsylvania Training, ...	35 00	5 00	.....	.....	40 00
	$32,861 24	$49,309 80	$40,695 15	$52,716 23	$175,583 42

OFFICE ACCOUNT.

Appropriation for salaries and expenses, ...		$25,100 00

Expenditures.

Salaries, inspectors and clerks, ...	$6,000 00	
Traveling and incidental expenses, Commission, ...	2,148 99	
Traveling and incidental expenses, inspectors, ...	600 00	
Transfers and consolidation, ...	196 35	
Furniture and miscellaneous, ...	851 38	
Postage, telegrams and express, ...	500 95	
Funeral expenses, ...	110 40	
Partial relief, ...	94 16	
		10,502 23
		$14,597 67

SOLDIERS' ORPHANS' INDUSTRIAL SCHOOL.

March 13, 1895. Special appropriation, ...		$69,900 00

Expenditures.

Itemized statements filed for furnishing account, ...	$15,000 00	
Grading, etc., ...	10,000 00	
Steam heat system, ...	26,000 00	
Water plant, ...	12,600 00	
Mechanical shops, ...	5,000 00	
Railroad siding, ...	1,300 00	
		$69,900 00

Summary.

May 31, 1895. Total expenditures as shown by annual reports, ...	$10,218,994 12
May 31, 1896. Expenditures for schools and office, as per statements, ...	255,985 65
Total amount, ...	$10,474,979 77

PARTIAL RELIEF.

Statement of settlement of partial relief extended to soldiers' orphans for the year ending May 31, 1896:

Name of Child.	Trustee.	Address.	Amount.
Burnham, Carl,	James Dunlap,	Franklin, Penna.,	$30 00
Johnson, David,	Henry Scott,	Mt. Holly Springs,	34 16
Johnson, Robert,	Henry Scott,	Mt. Holly Springs,	30 00
			$94 16

FOR THE YEAR ENDING MAY 31, 1896, COMPARATIVE STATEMENT OF EXPENSES OF SCHOOLS.

Clothing.

	Average number pupils.	Dry goods, notions, suits, etc.	Shoes.	Shoe repairs.	Seamstress.	Total.	Per capita.
Chester Springs,	305.22	$5,019 15	$1,572 43	$589 57	$420 50	$7,610 65	$24 94
Harford,	191.85	5,361 68	935 20	344 87	327 00	6,968 75	36 32
Uniontown,	309.47	7,801 96	1,561 08	563 99	348 42	10,275 45	33 20
Industrial,	231.87	6,170 61	1,054 90	622 38	359 84	8,207 73	35 40

Provisions.

	Average number pupils.	Groceries.	Meat.	Flour.	Butter, eggs and milk.	Vegetables.	Total.	Per capita.
Chester Springs,	305.22	$3,127 73	$2,242 11	$1,105 21	$2,234 06	$542 74	$9,251 85	$30 31
Harford,	191.85	2,409 11	1,095 35	897 87	1,621 29	316 67	6,340 29	33 05
Uniontown,	309.47	3,653 39	2,225 93	1,307 79	2,934 68	777 83	10,899 62	35 22
Industrial,	231.87	5,312 07	4,089 73	1,290 16	3,448 85	844 01	14,984 82	64 62

Pay Roll – Miscellaneous.

	Average number pupils.	Pay roll, exclusive of seamstress and cobbler.	Per capita.	Fuel and light.	Feed.	Rent.	Sundry expenses.	Total.	Per capita.
Chester Springs.	305.22	$7,905 55	25.90	$1,390 33	$122 40	$1,600 00	$2,654 23	$5,766 96	18.89
Harford.	191.85	6,432 53	33.53	1,278 60	418 62	1,500 00	2,440 29	5,637 51	29.38
Uniontown.	309.47	8,394 50	27.13	973 08	647 62	2,800 00	4,450 44	8,871 14	28.67
Industrial.	231.87	13,301 66	57.37	5,286 38	110 53	.....	5,551 66	10,948 57	47.22

Calisthenics at Chester Springs School.

Recapitulation for Twelve Months Ending May 31, 1896.

	Average number pupils.	Total education and maintenance.	Per capita.	Total all school expenses, including clothing.	Per capita.	Gain—12 months.	Loss—12 months.	Inventory, June 1, 1895.	Inventory, June 1, 1896.	Total net gain — 12 months.	Net per capita — 12 months.	Repairs and improvements.
Chester Springs,	305.22	$22,924 36	$75 10	$30,535 01	$100 04	$12,195 00	.....	$5,317 92	$5,705 86	$12,762 94	$98 18	.....
Harford,	191.85	18,410 33	95 96	25,379 08	132 28	1,480 64	.....	1,237 47	2,225 92	2,469 09	127 13	.....
Uniontown,	309.47	28,165 26	91 02	38,440 71	124 22	4,884 66	.....	1,499 83	2,751 81	6,136 64	120 18	.....
Industrial,	231.87	39,235 05	169 21	47,442 78	204 61	.....	$1,068 71	.....	4,483 58	3,414 87	185 27	$33,745 84
Pennsylvania Training,	.40	.....	.....	40 00	140 00	.....	.....	.....	.....	.....	.....	.....
	1,038.81	.....	.....	$141,837 58	S.O.Schools $117 00	$18,560 30	$1,068 71	$7,875 22	$15,167 17	$24,783 54	S.O.S. $113 52	$33,745 84
Gain on education and maintenance,	.....	.....	.....	.....	.....	$17,491 59						

Total amount of bills for year ending May 31, 1896:

Chester Springs,	$30,535 01
Harford,	25,379 08
Uniontown,	38,440 71
Industrial,	47,442 78
Pennsylvania Training,	40 00
	$141,837 58
Surplus, education and maintenance account,	17,491 59
	$159,329 17

Repairs and improvements,	$33,745 84
Less surplus, for education and maintenance account,	17,491 59
	$16,254 25

Amount Allowed at Maximum Rates.

Chester Springs,	$42,730 01
Harford,	26,859 72
Uniontown,	43,325 37
S. O. Industrial,	46,374 07
Pennsylvania Training,	40 00
	$159,329 17

Statement of accounts included in improvement and repairs at Soldiers' Orphans' Industrial School, for the year ending May 31, 1896:

ADMINISTRATION BUILDING.

J. Burger & Son, additions,	$645 00	
Thomas & Co., glass,	121 18	
A. Kreitzer, painting,	156 80	
Darbey & Son, wire guards,	194 60	
A. Wilhelm, varnish,	75 60	
Harrisburg Steam Heat and Power Company, repairs,	102 34	
J. Reinich, plumbing,	17 37	
		$1,312 89

CONSULTING ENGINEERS.

Francis Bros. & Jellett, services,		1,564 67

STEAM HEAT, ETC.

Harrisburg Foundry and Machine Works,	$1,264 03	
V. Clad & Sons,	152 80	
T. B. Bickerton,	236 31	
Owen & Salter,	87 97	
H. Worthington,	6 00	
General Electric Company,	54 28	
E. Mather,	78 89	
J. Kramer,	10 32	
		1,890 60

GRADING, ARRANGING WALKS, ETC.

W. L. Forney,	$3,462 09	
Frank Hafer,	3,062 71	
A. R. Egerton, services,	537 74	
F. Neillson, labor,	66 00	
		7,128 54

GROUNDS.

David Baird, flag pole,	$195 35
R. Schultz, erecting flag pole,	101 05
Wm. H. Horstmann Company, flags,	25 50
Thos. Meehan & Sons, nursery stock,	500 01
Wm. Moon, nursery stock,	181 70

Robert Craig, nursery stock,	$62 65	
J. D. Brenneman, nursery stock,	5 00	
H. F. Michell, seeds,	133 28	
C. Burgner, sodding,	145 53	
A. Carbaugh, culverts,	364 08	
H. Gilbert & Son, mowers, sprinklers, etc.,	53 95	
J. Kramer, pipe,	8 16	
		1,776 26

WATER PLANT.

United States Engine Company,		313 00

PRINTING DEPARTMENT.

Johnson & Co., supplies,		222 04

SEWING SCHOOL.

Singer Sewing Machine Company, machines,		60 00

COOKING SCHOOL.

Fager & Maeyer, supplies,		41 90

SHOE DEPARTMENT.

J. C. Garverich, tools,		20 00

HOSPITAL.

Harrisburg Steam Heat and Power Company, steam heat,	$580 21	
Kreitzer & Bittner, paper and paint,	62 38	
E. Z. Gross, supplies,	28 43	
Fager & Maeyer, stoves,	46 00	
		717 02

BRIDGE.

Berlin Bridge Company,	$1,600 00	
L. Faber, masonry,	1,845 66	
H. Kohlbach Company, lumber,	142 29	
Cumberland Valley Railroad Company, steel rails,	45 51	
H. E. Downey, labor,	5 69	
		3,639 15

TELEGRAPHY.

J. E. Shaw & Co., material, ...	$46 95	
Cumberland Valley Railroad Company,	22 26	
		69 21

TYPEWRITING.

Wyckoff Seamans & Benedict, machines,	$300 00	
Johnson & Co., supplies, ...	10 40	
		310 40

STABLE EQUIPMENT.

J. A. Ocker, horses, ...	$335 00	
Robt. Crissey, carriages, ...	308 50	
Keystone Wagon Company, wagon, ...	175 00	
Harrisburg Harness and Saddlery Company, harness, etc., ...	257 75	
Auburn Wagon Company, wagon, ...	80 00	
Clinton E. Schaeffer, cart, ...	75 00	
E. Z. Gross, sponges, etc., ...	7 60	
		1,238 85

FURNITURE.

D. W. Hess, tables, ...	$161 91	
John Wanamaker, sundry supplies, ...	245 50	
E. Clinton & Co., brushes, etc., ...	176 97	
Ridgway Refrigerator Company, refrigerator, ...	167 80	
Williamsport Company, furniture, ...	96 00	
Fairbanks Company, scales, ...	85 09	
Maddock Pottery Company, queensware,	443 05	
Dives, Pomeroy & Stewart, sundries, ...	133 50	
Boll Bros., beds and bedding, ...	1,232 50	
Strawbridge & Clothier, carpets, ...	136 70	
C. A. Aughinbaugh, clocks, ...	83 89	
A. J. Weidner, queensware, ...	6 72	
Hoyer & Milnor, silverware, ...	11 25	
Seltzer Hardware Company, slicer, ...	13 50	
S. S. Rodes, tinware, ...	6 25	
Amos Hillborn & Co., furniture, ...	69 50	
W. J. Adams & Co., ...	168 48	
H. C. Orth, piano, ...	300 00	
A. B. Tack, window shades, ...	80 88	
E. S. Shearer, baskets, ...	3 34	
		3,622 83

SCHOOL FURNISHING.

American Book Company, books, ...	$355 21	
E. H. Butler, books, ...	424 04	
D. Bentley & Co., books, ...	159 85	
Thos. Kane & Co., black boards, ...	164 37	
J. B. Lippincott Company, library, ...	357 94	
Kurzenknabe & Son, organ and music,	87 40	
Methodist Book Rooms, bibles, ...	96 25	
W. H. Lawser, supplies, ...	42 29	
Granville Hahn, black boards, ...	25 20	
S. W. Fleming, books, ...	49 50	
		1,762 06

MECHANICAL BUILDING.

D. W. Hess, mill work and lumber, ...	$713 30	
Quaker City Mortar Company, cement,	25 40	
Barley Bros. et al., plastering, ...	75 69	
S. N. Craven, automatic doors, ...	104 00	
G. W. Langletz, lumber, ...	333 00	
W. S. Foster, laundry, ...	582 15	
Kreitzer & Bittner, painting, ...	64 59	
J. A. Kramer, pipes, ...	53 34	
T. B. Bickerton, repairs, ...	31 48	
Fairbanks & Co., repairs, ...	29 00	
H. Worthington, pump, ...	71 32	
Whitlock Coil Pipe Company, heater,..	27 00	
Incidentals, ...	43 50	
		2,153 77

WOOD WORKING.

W. P. Walters Sons, machinery tools...	$242 85	
D. W. Hess, lumber, ...	108 73	
Pennsylvania Machine Company, machinery, ...	55 00	
T. B. Woods Sons, machinery, ...	73 26	
		479 84

MISCELLANEOUS.

Pay roll, labor, ...	$1,526 72	
W. I. Poole, plumbing, ...	925 06	
Cumberland Valley Railroad Company, freight, ...	406 97	
Jas. Boyd & Co., coal, ...	229 01	

H. B. Mitchell, coal,	142 38	
Alex Stewart & Co., coal,	148 09	
Ice house, hauling, etc.,	259 46	
R. C. Kretzmar, band,	373 51	
Martindale & Co., supplies,	126 89	
H. S. Gilbert & Son, hardware,	225 23	
Kreitzer & Bittner, painting,	165 10	
D. W. Hess, lumber, etc.,	162 89	
Shirk & Sollenberger, hardware,	117 01	
J. A. Herman, committee office,	90 00	
General Electric Company, repairs,	68 89	
T. B. Woods Sons, repairs,	53 56	
Owen & Salter, repairs,	76 29	
New Jersey Car Spring Company, hose,	48 00	
Lonergan & Co., repairs,	31 35	
Latta & Mulconroy, hose,	30 60	
Craig Bros., supplies,	24 55	
Yale Manufacturing Company, locks,	14 17	
H. Belfield, valves,	17 00	
Geo. E. Markward, iron repairs,	20 97	
Jackson Manufacturing Company, iron barrows,	21 94	
T. Bickerton, repairs,	20 19	
B. Johns, plastering,	23 63	
J. Reinick, plumbing,	27 52	
Chas. Davis & Co., ladders,	6 91	
Hoffa & Co., barbers' tools,	8 20	
Henry Nolte, ice tongs,	5 00	
Peerless Rubber Company, gaskets,	6 80	
Fairbanks & Co., discs,	6 64	
E. Darby & Son, wire screen,	6 35	
Smith Manufacturing Company, repairs,	2 50	
Geo. V. Cresson, repairs,	3 13	
		5,422 81
Total,		$33,745 84

Discharges and Deaths for Year Ending May 31, 1896.

Schools.	Number discharged on age.	Number discharged on orders.	Deaths.	Total.
Chester Springs,	4	8	1	13
Harford,	5	15	2	22
Uniontown,	2	4	1	7
Industrial,	1	65	.....	66
	12	92	4	108

THE GROWTH OF THE SYSTEM.

This is shown in the appended statement, which gives the number of children in the schools and homes at the close of each year since the organization:

On roll November 30, 1864,	110	On roll May 31, 1881, ...	2,602
On roll November 30, 1865,	1,226	On roll May 31, 1882, ...	2,497
On roll November 30, 1866,	2,681	On roll May 31, 1883, ...	2,362
On roll November 30, 1867,	3,180	On roll May 31, 1884, ...	2,306
On roll November 30, 1868,	3,431	On roll May 31, 1885, ...	1,931
On roll May 31, 1869, ...	3,631	On roll May 31, 1886, ...	2,272
On roll May 31, 1870, ...	3,526	On roll May 31, 1887, ...	2,774
On roll May 31, 1871, ...	3,607	On roll May 31, 1888, ...	2,249
On roll May 31, 1872, ...	3,527	On roll May 31, 1889, ...	1,788
On roll May 31, 1873, ...	3,261	On roll May 31, 1890, ...	1,180
On roll May 31, 1874, ...	3,071	On roll May 31, 1891, ...	860
On roll May 31, 1875, ...	2,788	On roll May 31, 1892, ...	638
On roll May 31, 1876, ...	2,729	On roll May 31, 1893, ...	439
On roll May 31, 1877, ...	2,619	On roll May 31, 1894, ...	715
On roll May 31, 1878, ...	2,653	On roll May 31, 1895, ...	855
On roll May 31, 1879, ...	2,431	On roll May 31, 1896, ...	1,060
On roll May 31, 1880, ...	2,580		

Rate of Mortality in the Four Schools Now in Existence.

	Chester Springs.		Harford.		Uniontown.		Industrial.	
	Number of pupils in school.	Deaths.	Number of pupils in school.	Deaths.	Number of pupils in school.	Deaths.	Number of pupils in school.	Deaths.
The number of pupils with the death rate in the three schools now in existence since the organization of the soldiers' orphan school system in 1864 down to and including May 31, 1889, at which date by act of the legislature the commission assumed charge of the schools, ...	4,423	13	4,384	38	3,997	18		
Death rate per 1,000 per annum from 1864 to and including May 31, 1889, ...	.....	2.94	.....	8.89	.....	4.50	.....	.....
Total number of pupils in three schools during above period, ...12,804								
Total deaths in same period, ... 69								
Average per 1,000, ... 5.39								
The number of pupils with death rate in the three schools since May 31, 1889, to and including May 31, 1896:								
May 31, 1891, ...	331	*1	175	*1	248	1	.....	.....
May 31, 1892, ...	276	.....	140	.....	207	.....	.....	.....
May 31, 1893, ...	193	‡2	92	.....	151	.....	.....	.....
May 31, 1894, ...	290	.....	162	1	260	.....	.....	.....
May 31, 1895, ...	326	2	201	.....	323	2	.....	.....
May 31, 1896, ...	305	1	192	2	309	1	232	.....
Total average number pupils and total deaths in four schools since May 31, 1889, to May 31, 1896, ...	1,909	6	1,168	4	1,729	4	232	.....
May 31, 1890, ...	188	.....	206	.....	231	.....	.....	.....

* Accidentally, while at home during vacation.
‡ At home, while an absentee.

Total number of pupils since May 31, 1889, to May 31, 1896, ...	5,038
Total number of deaths since May 31, 1889, to May 31, 1896, ...	14
Average rate per 1,000 per annum since May 31, 1889, ...	2.78
Average number of pupils for the four schools in existence during the year ending May 31, 1896, ...	1,038
Number of deaths in the four schools in existence for the year ending May 31, 1896, ...	4
Average death rate per 1,000 for the year ending May 31, 1896, in the four schools, ...	3.85

Statistics of Soldiers' Orphan Schools June 1, 1896.

Schools.	County.	Principal.	Number of orders issued prior to June 1, 1887.	Number of orders issued under Act May 27, 1893.	Total number of orders issued to May 31, 1896.	Total number admitted on order to May 31, 1896.	Number transferred to.	Total number received into school.	Number transferred from.	Number discharged on age since organization of schools.	Discharged on order since organization of schools.	Number died since organization of schools.	Number in school June 1, 1896.		
													Males.	Females.	Total.
Chester Springs,	Chester,	J. H. Smith,	901	385	1,286	1,143	914	2,057	355	962	400	19	196	125	321
Harford,	Susquehanna,	J. M. Clark,	1,132	277	1,409	1,321	307	1,628	93	930	361	42	113	89	202
Uniontown,	Fayette,	J. A. Waters,	881	382	1,263	1,179	511	1,690	125	823	393	22	194	133	327
Soldiers' Orphans' Industrial,	Franklin,	Chas. L. Young,	.....	.....	.....	.....	276	276	.....	1	65	.....	106	104	210
Schools and homes discontinued,	.....	.....	12,985	.....	12,985	12,173	2,981	15,154	4,416	7,168	3,273	297	.....	.....	.....
			15,899	1,044	16,943	15,816	4,989	20,805	4,989	9,884	4,492	380	609	451	1,060
Partial relief,	.....	.....	100	.....	100	100	.....	100	.....	80	15	2	.....	.....	3
			15,999	1,044	17,043	15,916	4,989	20,905	4,989	9,964	4,507	382	.....	.....	1,063
Less orders cancelled,	.....	.....	.....	.....	1,126	.....	.....	.....	.....	.....	.....	.....	.....	.....	.....
Total,	.....	.....	15,999	1,044	15,917	15,916*	4,989	20,905	4,989	9,964	4,507	382	609	451	1,063

* One outstanding for Harford School.

CHESTER SPRINGS SCHOOL.

On roll, June 1, 1895,		236
Admitted during year ending May 31, 1896,		114
		350

DISCHARGED.

On age,	4	
On order,	8	
By transfer,	16	
Died,	1	
		29
On roll June 1, 1896,		321

HARFORD SCHOOL.

On roll June 1, 1895,		141
Admitted during year ending May 31, 1896,		87
		228

DISCHARGED.

On age,	5	
On order,	15	
By transfer,	4	
Died,	2	
		26
On roll June 1, 1896,		202

UNIONTOWN SCHOOL.

On roll June 1, 1895,		234
Admitted during year ending May 31, 1896,		116
		350

DISCHARGED.

On age,	2	
On order,	4	
By transfer,	16	
Died,	1	
		23
On roll June 1, 1896,		327

SOLDIERS' ORPHANS' INDUSTRIAL SCHOOL.

On roll June 1, 1895,		240
Admitted during year ending May 31, 1896:		
From Chester Springs School,	16	
From Harford School,	4	
From Uniontown School,	16	
		36
		276

DISCHARGED.

On order,	65	
On age,	1	
		66
On roll June 1, 1896,		210

Number and Ages of Children.

Statement showing the number of children on the schools' record at the opening of the year, June 1, 1895, the discharges during the year, and the total number of pupils, with their ages, on roll June 1, 1896.

Schools.	Number of pupils on roll June 1, 1895.	Transferred. Where from.	Transferred. Where to.	Total.	Admitted on order during year ending May 31, 1896.	Total.	Discharged on age, order and deaths during year ending May 31, 1896.	Number on roll June 1, 1896.	Males.	Females.	Ages of Pupils on roll June 1, 1896. Seventeen.	Sixteen.	Fifteen.	Fourteen.	Thirteen.	Twelve.	Eleven.	Ten.	Nine.	Eight.	Seven.	Six.	Five.	Four.	Total.
Chester Springs,	141	4	.....	137	87	224	22	202	113	89	.....	.....	6	59	57	48	43	35	25	23	14	9	2	.....	321
Harford,	234	16	.....	218	116	334	7	327	194	133	.....	.....	9	40	36	23	27	20	23	8	9	4	3	.....	202
Uniontown,	240	.....	36	276	.....	276	66	210	106	104	.....	.....	20	35	58	51	32	40	36	18	18	13	4	2	327
Soldiers' Orphans' Industrial,	1	.....	.....	1	.....	1	1	.....	.....	.....	31	73	88	17	1	.....	.....	.....	.....	.....	.....	.....	.....	.....	210
Pennsylvania Training,	236	16	.....	220	114	334	13	321	196	125	.....	.....	.....	.....	.....	.....	.....	.....	.....	.....	.....	.....	.....	.....	.....
	852	36	36	852	317	1,169	109	1,060	609	451	31	73	123	151	152	122	102	95	84	49	41	26	9	2	1,060
Partial relief,	.....	.....	.....	.....	.....	.....	.....	.....	.....	.....	.....	.....	2	.....	.....	.....	1	.....	.....	.....	.....	.....	.....	.....	3
											31	73	125	151	152	122	103	95	84	49	41	26	9	2	1,063

The number of applications received; the number of orders of admission issued; the number admitted to school; the number of applications remaining on file; the number of applications rejected; the number of orders cancelled under the provisions of the Act of May 27, 1893, for the year ending May 31, 1896.

County.	Number of applications received under act 1893.	Number of orders issued under act 1893.	Expired and rejected while on file.	Applications on file May 31, 1896.	Number admitted under act 1893.	Orders cancelled.
1. Adams,	4	4	.....	.....	.....	4
2. Allegheny,	144	121	6	17	114	7
3. Armstrong,	18	12	4	2	11	1
4. Beaver,	13	11	.....	2	11	.....
5. Bedford,	12	7	1	4	7	.....
6. Berks,	8	8	.....	.....	8	.....
7. Blair,	24	10	1	13	10	.....
8. Bradford,	55	33	5	17	32	1
9. Bucks,	3	3	.....	.....	.....	3
10. Butler,	11	11	.....	.....	10	1
11. Cambria,	27	17	2	8	17	.....
12. Cameron,	3	3	.....	.....	3	.....
13. Carbon,	16	11	1	4	10	1
14. Centre,	5	4	.....	1	4	.....
15. Chester,	32	24	2	6	22	2
16. Clarion,	17	10	.....	7	10	.....
17. Clearfield,	30	28	1	1	26	2
18. Clinton,	.....	.....	.....	.....	.....	.....
19. Columbia,	5	4	1	.....	4	.....
20. Crawford,	22	15	2	5	15	.....
21. Cumberland,	28	23	1	4	23	.....
22. Dauphin,	61	50	2	9	45	5
23. Delaware,	2	2	.....	.....	2	.....
24. Elk,	3	3	.....	.....	3	.....
25. Erie,	9	7	1	1	6	1
26. Fayette,	56	39	3	14	38	1
27. Forest,	.....	.....	.....	.....	.....	.....
28. Franklin,	23	21	1	1	17	4
29. Fulton,	7	5	.....	2	5	.....
30. Greene,	.....	.....	.....	.....	.....	.....
31. Huntingdon,	21	15	.....	6	15	.....
32. Indiana,	28	19	3	6	19	.....
33. Jefferson,	14	10	1	3	9	1
34. Juniata,	4	3	.....	1	3	.....
35. Lackawanna,	91	76	7	8	*73	2
36. Lancaster,	16	14	2	.....	14	.....
37. Lawrence,	1	1	.....	.....	1	.....
38. Lebanon,	3	2	1	.....	2	.....
39. Lehigh,	1	.....	1	.....	.....	.....
40. Luzerne,	52	47	.....	5	44	3
41. Lycoming,	31	19	1	11	18	1
42. McKean,	8	6	1	1	6	.....
43. Mercer,	12	9	1	2	9	.....
44. Mifflin,	3	3	.....	.....	3	.....
45. Monroe,	.....	.....	.....	.....	.....	.....
46. Montgomery,	9	5	.....	4	5	.....
47. Montour,	13	10	1	2	10	.....
48. Northampton,	5	5	.....	.....	5	.....
49. Northumberland,	25	18	2	5	16	2
50. Perry,	12	4	3	5	2	2
51. Philadelphia,	54	45	2	7	43	2
52. Pike,	4	3	.....	1	3	.....
53. Potter,	6	5	1	.....	5	.....
54. Schuylkill,	26	22	.....	4	22	.....
55. Snyder,	6	4	.....	2	4	.....
56. Somerset,	17	16	1	.....	16	.....
57. Sullivan,	2	2	.....	.....	2	.....
58. Susquehanna,	55	42	6	7	39	3
59. Tioga,	86	65	7	11	62	3
60. Union,	1	1	.....	.....	1	.....
61. Venango,	15	10	4	1	7	3

* One order outstanding for Harford school.

Applications, etc.—Continued.

County.	Number of applications received under act 1893.	Number of orders issued under act 1893.	Expired and rejected while on file.	Applications on file May 31, 1896.	Number admitted under act 1893.	Orders cancelled.
62. Warren,	4	1	.....	3	1	.....
63. Washington,	17	15	1	1	15	.....
64. Wayne,	8	3	1	4	2	1
65. Westmoreland,	25	23	.....	2	21	2
66. Wyoming,	38	25	5	8	24	1
67. York,	14	10	2	2	8	2
	1,365	1,044	88	233	982	61

Instruction Report.

Number of teachers in each school; number of pupils in each grade; and the whole number in each school at the close of the term ending June 30, 1896.

Schools.	Teachers.			First Grade.			Second Grade.			Third Grade.			Fourth Grade.			Fifth Grade.			Sixth Grade.			Seventh Grade.			Eighth Grade.			Total.
				A.	B.		A.	B.		A.	B.		A.	B.		A.	B.		A.	B.		A.	B.		A.	B.		
	Males.	Females.	Total.	Pupils.	Pupils.	Total.	Pupils.	Pupils.	Total.	Pupils.	Pupils.	Total.	Pupils.	Pupils.	Total.	Pupils.	Pupils.	Total.	Pupils.	Pupils.	Total.	Pupils.	Pupils.	Total.	Pupils.	Pupils.	Total.	
Chester Springs	1	6	7	80	22	102	44	26	70	36	51	87	16	23	39	8	. .	8	. .	11	11	3	. .	3	. .	. .	. .	320
Harford	1	4	5	15	19	34	18	21	39	19	22	41	17	28	45	28	.	28	9	.	9	5	. .	5	. .	. .	. .	201
Uniontown	1	6	7	35	63	98	24	28	52	24	26	50	26	29	55	22	26	48	. .	22	22	. .	. .	. .	. .	. .	. .	325
Industrial	1	4	5	. . .	. . .	. . .	10	. .	10	19	22	41	29	23	52	19	17	36	24	24	48	12	12	24	12	20	32	243
Total	4	20	24	130	104	234	96	75	171	98	121	219	88	103	191	77	43	120	33	57	90	20	12	32	12	20	32	1,089

SCHOOL FACULTY AND EMPLOYES,

FOR THE YEAR ENDING MAY 31, 1896.

CHESTER SPRINGS SCHOOL.

Officers.

J. H. Smith, manager.
Miss A. E. McMeekan, matron.
James P. Holt, male attendant, December 1.
L. R. Champney and wife, male attendants, May 31.
Morris Fussell, physician.

EDUCATIONAL DEPARTMENT.

Principal.

Thomas E. Wilson.

Teachers.

Miss Helen Buohl.
Miss Annie Wharton.
Miss Jennie Herkness.
Miss Anna M. Dunlap.
Miss Clara S. Stewart.
Miss Alice M. Small.

Other Employes.

Mrs. Mattie Stevick, assistant matron.
Miss Carrie Good, sewing room, April 20.
Miss Leah Shellenberger, sewing room, May 31.
Miss Emma Pennell, assistant sewing room.
Miss Ida Boyce, assistant sewing room.
Miss Katie Horn, dining room.
Miss Lizzie E. Koons, nurse.
Mrs. I. N. Haines, laundress.
Miss Ida M. Haines, ironing room.
Mrs. Mary Holderman, cook, March 17.

Brass Band of Chester Springs School.

Mrs. Kate Phillips, cook, May 31.
Mrs. Mary Wolff, assistant cook.
Thomas O. K. Robarts, baker.
Isaac N. Haines, farmer.
Henry Powell, fireman.
L. C. Myers, watchman.

HARFORD SCHOOL.

Officers.

J. M. Clark, manager.
Mrs. H. M. Barbour, matron.
Alfred F. Harber, male attendant.
W. S. Overton, physician.

EDUCATIONAL DEPARTMENT.

Principal.

Henry D. Barrett.

Teachers.

Miss Nellie M. Washburne.
Miss Estelle Blesh.
Miss Anna C. Adams.
Miss Helen B. Horton.

Other Employes.

Mrs. Kate Marshall, assistant matron.
Miss Marie N. Pontius, assistant matron.
Miss Maria Swackhamer, sewing room.
Miss Margaret Andrews, assistant sewing room.
Mrs. Harriet Smith, dormitories, January 10.
Mrs. A. J. Harber, dormitories, May 31.
Miss Mildred Moore, dining room.
Mrs. M. E. Desmond, nurse.
W. W. Grover and wife, laundry.
Mrs. Anna B. Richmond, cook, December 1.
Miss Mae Irwin, cook, May 31.
Fred. H. Hartweg, baker.
S. S. Robertson, cobbler.
George Landmesser, watchman.
E. O. Howell, teamster.
George M. Hazlet, farmer.

UNIONTOWN SCHOOL.

Officers.

J. A. Waters, manager.
Miss Anna McKillip, matron.
L. J. Baker, male attendant.
W. N. Smith, resident physician.
William Sturgeon, consulting physician.

EDUCATIONAL DEPARTMENT.

Principal.

W. N. Smith.

Teachers.

Miss Katharine Quinlan.
Miss Maud I. Gamble.
Mrs. Sadie Smith.
Miss Rebecca Baker.
Miss Laura S. Mechling.
Miss Mary E. Barry.

Other Employes.

Miss Minnie Baker, assistant matron.
Mrs. Rebecca A. Graybill, assistant matron.
Miss L. L. Welty, assistant matron.
Miss Mary E. Nesmith, sewing room, March 1.
Miss Catherine Pugh, sewing room, May 31.
Miss Flora M. Adams, assistant sewing room.
Miss Stella Wilson, dining room.
Mrs. E. K. Bryer, nurse.
Miss Ruby Brallier, laundress.
Miss Emma Hancock, assistant laundress.
Mrs. C. L. Holowell, assistant laundress.
Miss Sarah Jackson, assistant laundress.
Miss Margery Dill, cook.
W. C. Armstrong, baker.
W. S. McDonald, drill master.
Charles Holowell, engineer.
John Kaiser, cobbler.
Harry Hoopengardner, farmer.
William Kincell, teamster, April 1.
Herman Sturm, teamster, May 31.

SOLDIERS' ORPHANS' INDUSTRIAL SCHOOL.

Officers.

Charles L. Young, superintendent.
Mrs. Cora D. Young, matron.
Miss H. Emma Eppley, housekeeper.
N. R. Hunter, male attendant, December 31.
W. Stuart Fox, male attendant, February 1.
E. Van Waltersdorff, male attendant, May 6.
B. F. Heckert and wife, male attendants, May 31.
J. J. Coffman, physician.

EDUCATIONAL DEPARTMENT.

Principal.

M. L. Thounhurst.

Teachers.

Miss Margie S. Gitt.
Mrs. Mary L. Kessler.
Miss Mary E. Kieffer.
Miss Martha Hancock.

INDUSTRIAL DEPARTMENTS.

John W. Dawson, principal to December 1.
Weller E. Stover, telegraphy, stenography and typewriting.
William S. Stewart, engineer.
John H. Pomeroy, printer.
Thomas G. Bering, wood working.
Miss Rebecca Russell, sewing school.
Miss Mary E. Richardson, cooking school.
H. E. Stahler, laundry.
J. E. Garberich, cobbler.
S. C. Heiges, baker.
J. C. Anderson, carpenter.

Other Employes.

Miss Laura A. B. Phillips, dining room.
Miss Susan Bready, seamstress, April 1.
Miss Anna M. Bering, seamstress, May 31.
H. E. Stahler, band master.
Miss Kate Stahler, assistant laundress.
Miss Frances Moyer, cook.
Miss Kate Branson, assistant cook.

James Conrad, watchman.
B. F. Sterner, assistant engineer.
T. H. Brickhouse, assistant engineer.
C. F. Downey, pumping station.
L. Neillson, gardener, April 22.
William F. Schmiske, gardener, May 31.
B. F. Garlinger, sewage disposal.
James Glass, farmer, March 1.
Jacob P. Youst, farmer, May 31.

ROSTER OF CHILDREN

IN THE

SOLDIERS' ORPHAN SCHOOLS

OF

PENNSYLVANIA,

JUNE 1, 1896.

SCHOOLS.

Chester Springs, Chester County,
J. H. Smith, Superintendent.
Children on School Roll.

Boys,.....	196	Girls,.....	125	Total, ...	321

Harford, Susquehanna County,
J. M. Clark, Superintendent.
Children on School Roll.

Boys,.....	113	Girls,.....	89	Total, ...	202

Uniontown, Fayette County,
J. A. Waters, Superintendent, Jumonville, Pa.
Children on School Roll.

Boys,.....	194	Girls,.....	133	Total, ...	327

Industrial School, Scotland, Franklin County,
Charles L. Young, Superintendent.
Children on School Roll.

Boys,.....	106	Girls,.....	104	Total, ...	210

Total, ... 1,069

Name of Pupil.	Date of Birth.	Date of Order for Admission.	Schools.	Parents, Living or Dead.	
				Father.	Mother.
Arthur, Lea S.,	Sept. 8, 1882,	Aug. 16, 1893,	Uniontown,	Dead,	Living,
Arthur, Elizabeth M.,	Aug. 26, 1880,	Aug. 16, 1893.	Industrial,	Dead,	Living,
Banford, Eliza,	Dec. 10, 1880.	Aug. 16, 1893,	Industrial,	Dead,	Living,
Barbour, Edna P.,	July 28, 1886.	Oct. 8, 1895,	Harford,	Dead,	Living,
Beatty, Augustus,	June 7, 1881,	Nov. 16, 1886,	Uniontown,	Dead,	Living,
Bishop, Clara A.,	Dec. 25, 1880,	Nov. 4, 1894.	Industrial,	Dead,	Living,
Bishop, Harry W.,	Aug. 7, 1882,	Nov. 26, 1894,	Uniontown,	Dead,	Living,
Bishop, Lucretia Y.,	Dec. 29, 1883.	Feb. 2, 1895,	Uniontown,	Dead,	Living,
Bishop, Ida M.,	Mar. 20, 1886,	Nov. 14, 1894,	Uniontown,	Dead,	Living,
Bishop, Ralph C.,	July 7, 1889,	Nov. 26, 1894,	Uniontown,	Dead,	Living,
Black, Mary,	April 7, 1881,	June 29, 1893,	Industrial,	Dead,	Living,
Black, William,	Aug. 18, 1882,	June 29, 1893.	Uniontown,	Dead,	Living,
Black, John,	Sept. 27, 1887,	June 29, 1893.	Uniontown,	Dead,	Living,
Black, Stella,	Sept. 16, 1889,	Oct. 19, 1893,	Uniontown,	Dead,	Living,
Boyer, William H.,	May 18, 1883,	Aug. 16, 1893,	Uniontown,	Dead,	Living,
Boyer, Boyd F.,	Aug. 29, 1884,	Aug. 16, 1893,	Uniontown,	Dead,	Living,
Boyer, James P.,	June 15, 1888,	Feb. 19, 1894,	Uniontown,	Dead,	Living,
Brown, Jos. H.,	April 7, 1882,	Aug. 17, 1895,	Uniontown,	Dead,	Living,
Brown, Frank H.,	Jan. 7, 1885,	Aug. 17, 1895,	Uniontown,	Dead,	Living,
Brown, Elmer D.,	Nov. 8, 1886,	Aug. 17, 1895.	Uniontown,	Dead,	Living,
Bryant, Mertie E.,	Feb. 12, 1884,	Aug. 30, 1894,	Uniontown,	Living,	Living,
Bryant, Willie,	July 21, 1886,	June 1, 1895.	Uniontown,	Living,	Living,
Burtner, John W.,	Aug. 18, 1882,	Aug. 16, 1893,	Uniontown,	Living,	Living,
Burtner, David N.,	Oct. 26, 1886.	Aug. 16, 1893.	Uniontown,	Living,	Living,
Burtner, Ida I.,	Nov. 15, 1884,	Aug. 16, 1893,	Uniontown,	Living,	Living,
Calhoun, James G.,	April 12, 1881,	Dec. 23, 1893,	Industrial,	Living,	Dead,
Campbell, Edward,	Dec. 8, 1882,	Nov. 6, 1893,	Uniontown,	Living,	Dead,
Campbell, Hugh,	April 3, 1884,	Nov. 6, 1893,	Uniontown,	Living,	Dead,
Debbor, Albert,	Feb. 22, 1881,	Aug. 16, 1893.	Uniontown,	Living,	Dead,
Doubt, Francis F.,	May 24, 1890.	June 1, 1895.	Uniontown,	Dead,	Living,
Earnest, Edward S.,	Dec 6, 1888,	Mar. 4, 1896,	Uniontown,	Dead,	Living,
Earley, Matilda D.,	Dec. 23, 1884,	June 1, 1895,	Uniontown,	Dead,	Living,
Earley, James L.,	July 31, 1886,	June 1, 1895,	Uniontown,	Dead,	Living,
Farmer, James E.,	July 25, 1889,	June 1, 1895.	Uniontown,	Dead,	Dead,
Farmer, Mary V.,	Mar. 25, 1887,	June 1, 1895,	Uniontown,	Dead,	Dead,
Farmer, Alfred,	Sept. 30, 1883,	June 1, 1895,	Uniontown,	Dead,	Dead,
Frick, Mabel,	Oct. 13, 1888.	Aug. 16, 1895,	Uniontown,	Dead,	Living,
Gance, Walter H.,	Oct. 22, 1884,	July 6, 1894,	Uniontown,	Living,	Dead,
Gance, Harry A.,	Jan. 18, 1882,	July 6, 1894.	Uniontown,	Living,	Dead,
Gebhardt, William G.,	Dec. 17, 1889,	May 2, 1895	Uniontown,	Dead,	Living,
Gebhardt, Blanche B.,	Feb. 13, 1892,	May 2, 1895,	Uniontown,	Dead,	Living,
Grady, George,	Feb. 6, 1884,	Sept. 26, 1895,	Uniontown,	Living,	Dead,
Gray, Florence,	Nov. 7, 1879,	Oct. 19, 1886,	Industrial,	Dead,	Living,
Hamilton, Ralph W.,	June 27, 1887,	Nov. 26, 1894,	Uniontown,	Dead,	Living,
Hamilton, Sam'l McC.,	May 29, 1885,	Nov. 26, 1894,	Uniontown,	Dead,	Living,
Hamilton, Walter S.,	July 11, 1883,	Nov. 26, 1894,	Uniontown,	Dead,	Living,
Hill, Goldie S.,	June 21, 1882,	Oct. 4, 1893,	Uniontown,	Dead,	Living,
Huff, Clara,	Oct. 12, 1879.	Sept. 1, 1883.	Industrial,	Living	Dead,
Huff, William,	Jan. 1, 1881.	June 22, 1895.	Industrial,	Living	Dead,
Irwin, Edward L.,	Mar. 3, 1884,	June 1, 1895.	Uniontown,	Dead,	Living,
Jackson, Charles,	Feb. 1, 1883,	Oct. 19, 1893,	Uniontown,	Living,	Dead,
Jackson, Carrie,	May 23, 1887,	Feb. 9, 1894.	Uniontown,	Living,	Dead,
Kaiser, John H.,	Dec. 8 1885.	June 1, 1895,	Uniontown,	Living,	Dead,
Kenmier, William,	April 13, 1881,	Oct. 1, 1894,	Uniontown,	Living,	Dead,
Kenmier, David,	Dec. 25, 1883,	Oct. 1, 1894.	Uniontown,	Living,	Dead,
Kirkland, Mary E.,	June 7, 1885,	Nov. 7, 1895.	Uniontown,	Dead,	Living,
Kirkland, Lydia A.,	Mar. 4, 1888.	Nov. 7, 1895.	Uniontown,	Dead,	Living,
Kirkland, Laura B.,	Aug. 11, 1890,	Nov. 7, 1895,	Uniontown,	Dead,	Living,
Lattimer, William H.,	Sept. 4, 1881,	June 1, 1895,	Uniontown,	Dead,	Living,
Lattimer, Maggie V.,	May 15, 1885,	Aug. 30, 1894,	Uniontown,	Dead,	Living,
Lattimer, John L.,	Dec. 1, 1886.	June 1, 1895,	Uniontown,	Dead,	Living,
Lynch, Harry,	Mar. 20, 1881,	Sept. 21, 1893,	Industrial,	Living,	Dead,
Malone, Benj. F.,	Oct. 24, 1882,	June 1, 1895,	Uniontown,	Living,	Living,
Martin, John,	June 8, 1883,	June 1, 1895.	Uniontown,	Dead,	Living,
Martin, George,	Feb. 22, 1888,	June 1, 1895.	Uniontown,	Dead,	Living,
McCauley, Mary L.,	Aug. 25, 1879,	Aug. 16, 1893.	Industrial,	Dead,	Living,
McCauley, Margery,	Dec. 5, 1884,	Aug 16, 1893,	Uniontown,	Dead,	Living,
McCauley, Grace,	July 17, 1889,	Aug. 16, 1893,	Uniontown,	Dead,	Living,
McClure, Miles H.,	Sept. 9, 1881,	June 3, 1895.	Uniontown,	Dead,	Dead,
McCormick, Florence E.,	July 18, 1880,	Mar. 21, 1894,	Industrial,	Living,	Living,
McCormick, Francis B.,	April 28, 1885,	Mar. 21, 1894,	Uniontown,	Living,	Living,
McDowell, Florence M.,	May 10, 1883,	Oct. 11, 1895,	Uniontown,	Living	Living,
McDowell, Carrie C.,	May 13, 1885,	Oct. 11, 1895,	Uniontown,	Living,	Living,
McLaughlin, Thos. P.,	Mar. 17, 1882,	Oct. 19, 1893,	Chester Springs,	Dead,	Living,
McLaughlin, John,	Oct. 23, 1883.	Oct. 19, 1893,	Chester Springs,	Dead,	Living,
McWhorter, Nellie,	June 30, 1884,	June 1, 1895,	Uniontown,	Dead,	Living,
McWhorter, Stewart,	Dec. 18, 1886,	June 1, 1895,	Uniontown,	Dead,	Living,
McWhorter, Harry,	Oct. 7, 1889,	June 1, 1895,	Uniontown,	Dead,	Living,
McWilliams, Mary G.,	July 10, 1879,	Oct. 5, 1886,	Industrial,	Dead,	Living,
McWilliams, James B.,	April 11, 1881.	Dec. 18, 1886,	Industrial,	Dead,	Living,
Merriman, Charles,	Feb. 25, 1882,	Nov. 20, 1893.	Uniontown,	Dead,	Living,
Merriman, William H.,	Mar. 18, 1886,	Nov. 20, 1893,	Uniontown,	Dead,	Living,

County.

Name of Father.	Record of Service.				Application By	P. O. Address of Applicant.
	Rank.	Co.	Regt.	State.		
William Arthur,	Pvt.	I,	9th	Pa.	Nancy H. Arthur,	Allegheny.
William Arthur,	"	"	"	"	Nancy H. Arthur,	Allegheny.
Benjamin Banford,	"	C.	88th	"	Blanche Banford,	Pittsburg.
Benj. S. Barbour,	Capt.	I,	7th	Iowa.	Henrietta M. Barbour,	Pittsburg.
John Beatty,	Pvt.	C.	61st	Pa.	Helen M. Beatty,	Pittsburg.
George W. Bishop,	"	D.	78th	"	Mary L. Bishop,	Pittsburg.
George W. Bishop,	"	"	"	"	Mary L. Bishop,	Pittsburg.
George W. Bishop,	"	"	"	"	Mary L. Bishop	Pittsburg.
George W. Bishop,	"	"	"	"	Mary L. Bishop,	Pittsburg.
George W. Bishop,	"	"	"	"	Mary L. Bishop,	Pittsburg.
Johnston Black,	"	"	6 H. A.	"	Maggie Black,	Allegheny.
Johnston Black,	"	"	"	"	Maggie Black,	Allegheny.
Johnston Black,	"	"	"	"	Maggie Black,	Allegheny.
Johnston Black,	"	"	"	"	Maggie Black,	Allegheny.
Washington L. Boyer,	"	"	54th	"	G. F. House Post 181,	Braddock.
Washington L. Boyer,	"	"	"	"	G. F. House Post 181,	Braddock.
Washington L. Boyer,	"	"	"	"	G. F. House Post 181,	Braddock.
Frank Brown,	"	L.	7th	Pa. Cav.	Lyde Brown,	Pittsburg.
Frank Brown,	"	"	"	"	Lyde Brown,	Pittsburg.
Frank Brown,	"	"	"	"	Lyde Brown,	Pittsburg.
Daniel V. M. Bryant,	"	G.	55th	"	Elizabeth Bryant,	McKeesport.
Daniel V. M. Bryant,	"	"	"	"	Elizabeth Bryant,	McKeesport.
D. A. Burtner,	"	A.	5 H. A.	Pa.	D. A. Burtner,	Natrona.
D. A. Burtner,	"	"	"	"	D. A. Burtner,	Natrona.
D. A. Burtner,	"	"	"	"	D. A. Burtner,	Natrona.
John C. Calhoun,	Corp.	E,	56th	N. Y.	Ellen Calhoun,	Pittsburg.
Hugh Campbell,	Pvt.	K,	103d	Pa.	Catherine L. Klough,	Tarentum.
Hugh Campbell,	"	"	"	"	Catherine L. Klough,	Tarentum.
Charles Debbor,	"	G,	5 H. A.	"	Charles Debbor,	S. & S.H., Erie.
Peter Doubt,	Seaman		U. S. N.	. . . . .	Catherine Doubt,	Pittsburg.
Henry B. Earnest,	Pvt.	B,	46th	Pa.	Minnie Earnest,	Pittsburg.
William Earley,	"	D,	26th	"	Sarah Earley,	Pittsburg.
William Earley,	"	"	"	"	Sarah Earley,	Pittsburg.
Samuel Farmer,	"	F,	127th	U. S. Cav.	John W. M. Creedy,	Carnegie.
Samuel Farmer,	"	"	"	"	John W. M. Creedy,	Carnegie.
Samuel Farmer,	"	"	"	"	John W. M. Creedy,	Carnegie.
Charles Frick,	"	B,	1 L. A.	Pa.	Mrs. Fred. W. Frick	Pittsburg.
Charles Gance,	"	I.	25 U. S.	C. Inf.	Charles Gance,	Pittsburg.
Charles Gance,	"	"	"	"	Charles Gance,	Pittsburg.
Herman Gebhardt,	"	C.	"	Ind. Art	Mary Gebhardt,	Allegheny.
Herman Gebhardt,	"	"	"	"	Mary Gebhardt,	Allegheny.
John Grady,	Corp.	A.	102d	Pa.	Ellen Grady,	Allegheny.
John C. Gray,	Pvt.	B,	82d	"	Alice Gray,	Allegheny.
Robert T. Hamilton,	"	"	2d	U. S. Inf.	Eliz'th I. Hamilton,	Pittsburg.
Robert T. Hamilton,	"	"	"	"	Eliz'th I. Hamilton,	Pittsburg.
Robert T. Hamilton,	"	"	"	"	Eliz'th I. Hamilton,	Pittsburg.
David W. Hill,	"	F,	46th	Pa.	Annie P. Callender,	Allegheny.
Charles Huff,	"	C,	1st	Pa. Cav.	Charles Huff,	Pittsburg.
Charles Huff,	"	"	"	"	Charles Huff,	Pittsburg.
Edward Irwin,	"	I,	206th	Pa.	John W. Robinson,	Pittsburg.
Thomas Jackson,	"	D,	6th	Conn.	Pa. Memorial Home,	Brookville.
Thomas Jackson,	"	"	"	"	Pa. Memorial Home,	Brookville.
John Kaiser,	"	E.	74th	Pa.	John Kaiser,	Pittsburg.
John Kenmier,	Corp.	F.	102d	"	John Kenmier,	Pittsburg.
John Kenmier,	"	"	"	"	John Kenmier,	Pittsburg.
David Kirkland,	Sergt.	F,	U. S. A.	. . . . .	Lydia A. Kirkland,	Pittsburg.
David Kirkland,	"	"	"	. . . . .	Lydia A. Kirkland,	Pittsburg.
David Kirkland,	"	"	"	. . . . .	Lydia A. Kirkland,	Pittsburg.
William Lattimer,	Pvt.	D.	78th	Pa.	Martha J. Lattimer,	Tarentum.
William Lattimer,	"	"	"	"	Martha J. Lattimer,	Tarentum.
William Lattimer,	"	"	"	"	Martha J. Lattimer,	Tarentum.
James Lynch,	"	"	9th	"	James Lynch,	Duquesne.
Samuel F. Malone,	"	F.	12th	"	Edith Malone,	Pittsburg.
John Martin,	"	G,	32d	U. S. Col.	Ida Martin,	Pittsburg.
John Martin,	"	"	"	"	Ida Martin,	Pittsburg.
David H. McCauley,	Sergt.	C,	105th	Pa.	Post 41, G. A. R.,	Pittsburg.
David H. McCauley,	"	"	"	"	Post 41, G. A. R.,	Pittsburg.
David H. McCauley,	"	"	"	"	Post 41, G. A. R.,	Pittsburg.
Thomas F. McClure	Corp.	F.	54th	"	Couser McClure,	Braddock.
James H. McCormick	Pvt.	H,	62d	"	Jas. H. McCormick,	Allegheny.
James H. McCormick,	"	"	"	"	Jas. H. McCormick,	Allegheny.
Francis McDowell,	"	C,	123d	"	Ella S. McDowell,	Pittsburg.
Francis McDowell,	"	"	"	"	Ella S. McDowell,	Pittsburg.
John McLaughlin,	U. S. S.	Chicopee		"	Pa. Memorial Home,	Brookville.
John McLaughlin,	"	"			Pa. Memorial Home,	Brookville.
William S. McWhorter,	Pvt.	A.	155th	Pa.	Ellen McWhorter,	Homestead.
William S. McWhorter,	"	"	"	"	Ellen McWhorter,	Homestead.
William S. McWhorter,	"	"	"	"	Ellen McWhorter,	Homestead.
Wm. L. McWilliams,	"	C.	4th	Pa. Cav.	Maggie McWilliams,	Putnam.
Wm. L. McWilliams,	"	"	"	"	Maggie McWilliams,	Putnam.
Samuel G. Merriman,	"	"	61st	Pa.	Elizabeth Merriman,	Belleview.
Samuel G. Merriman,	"	"	"	"	Elizabeth Merriman,	Belleview.

Allegheny

Name of Pupil.	Date of Birth.	Date of Order for Admission.	Schools.	Parents. Living or Dead.	
				Father.	Mother.
Milby, Charles O., ...	Mar. 3, 1883,	Sept. 7, 1895.	Uniontown, ...	Living,	Living,
Milby, Agnes M., ...	June 17, 1885.	Aug. 16, 1895,	Uniontown, ...	Living,	Living,
Morden, Elizabeth, ...	Aug. 14, 1881,	Mar. 22, 1894,	Uniontown, ...	Dead,	Living,
Morden, Rafe, ...	Nov. 20, 1884,	Mar. 22, 1894,	Uniontown, ...	Dead,	Living,
Morden, Asa, ...	June 12, 1886,	Mar. 22, 1894,	Uniontown, ...	Dead,	Living,
Morden, Florence, ...	Aug. 14, 1888,	Mar. 22, 1894,	Uniontown, ...	Dead,	Living,
Neuman, John, ...	May 27, 1881,	Nov. 11, 1893,	Uniontown, ...	Dead,	Living,
Rea, Emma, ...	Aug. 27, 1882,	June 21, 1894,	Uniontown, ...	Living,	Dead,
Ream, Margaret B., ...	April 16, 1879,	Feb. 15, 1886,	Industrial, ...	Living,	Dead,
Rhoades, James F., ...	Oct. 23, 1886,	Mar. 11, 1896,	Uniontown, ...	Dead,	Living,
Rhoades, Lillie B., ...	Sept. 16, 1891,	Mar. 11, 1896,	Uniontown, ...	Dead,	Living,
Sloop, Annie M., ...	Oct. 8, 1882,	Oct. 15, 1894,	Uniontown, ...	Dead,	Living,
Smith, Emma, ...	May 9, 1885,	Nov. 15, 1893,	Uniontown, ...	Dead,	Dead,
Smith, Samuel H., ...	June 13, 1883,	June 1, 1895,	Uniontown, ...	Living,	Dead,
Smith, Robert M., ...	Feb. 10, 1890,	June 1, 1895,	Uniontown, ...	Living,	Dead,
Soles, John C., ...	May 23, 1881,	Aug. 16, 1893,	Industrial, ...	Dead,	Living,
Steele, Madison P., ...	Nov. 1, 1884,	Mar. 12, 1895,	Uniontown, ...	Dead,	Living,
Steele, Samuel R., ...	Sept. 2, 1886,	Mar. 12, 1895,	Uniontown, ...	Dead,	Living,
Stivanson, Margaret E.,	Jan. 24, 1882,	June 14, 1894,	Uniontown, ...	Dead,	Living,
Stivanson, George, ...	May 22, 1884,	June 14, 1894,	Uniontown, ...	Dead,	Living,
Stivanson, Franklin P.,	Nov. 19, 1885,	June 14, 1894.	Uniontown, ...	Dead,	Living,
Stivanson, Nancy A., ...	Feb. 14, 1888,	June 1, 1895,	Uniontown, ...	Dead,	Living,
Thompson, Otto L., ...	June 18, 1886,	June 1, 1895,	Uniontown, ...	Living,	Dead,
Thompson, Charles, ...	June 29, 1888,	June 1, 1895,	Uniontown, ...	Living,	Dead,
Wallace, Mary, ...	May 8, 1884,	Mar. 24, 1896,	Uniontown, ...	Living,	Living,
Wallace, Margaret, ...	Jan. 3, 1886,	Mar. 24, 1896,	Uniontown, ...	Living,	Living,
Wallace, Benjamin, ...	Sept. 3, 1888,	Mar. 24, 1896,	Uniontown, ...	Living,	Living,
Wallace, William, ...	Mar. 3, 1891,	Mar. 24, 1896,	Uniontown, ...	Living,	Living,
Watson, Grace, ...	Mar. 30, 1881,	Aug. 18, 1893,	Industrial, ...	Dead.	Living,
Whighman, James, ...	Aug. 11, 1880,	May 1, 1894,	Industrial, ...	Living	Dead,
Zimmerman, Howard D.,	Aug. 20, 1883,	Nov. 26, 1894,	Uniontown, ...	Living,	Living,
Zimmerman, Chas. McK.,	Sept. 29, 1884,	Nov. 26, 1894,	Uniontown, ...	Living.	Living,
Zimmerman, Mary E., ..	Sept. 9, 1886,	Aug. 30, 1894,	Uniontown, ...	Living,	Living,
Zorn, Frederick W., ...	Mar. 19, 1880,	Dec. 20, 1893,	Industrial, ...	Living,	Dead,
Zorn, Edgar N., ...	Jan. 12, 1882,	Dec. 20, 1893,	Uniontown, ...	Living,	Dead,
Zorn, Lucy D., ...	Nov. 8, 1886,	Dec. 20, 1893,	Uniontown, ...	Living,	Dead,

Armstrong

Graham, John H., ...	Jan. 31, 1880,	Jan. 13, 1887,	Industrial, ...	Dead,	Living,
Hammond, Chambers E.,	Nov. 30, 1882,	Sept. 26, 1895,	Uniontown, ...	Dead,	Living,
Harmon, Rhoda C., ...	Mar. 21, 1883,	May 9, 1894,	Uniontown, ...	Living,	Dead,
Harmon, Christopher T.,	Nov. 2, 1885,	May 9, 1894,	Uniontown, ...	Living,	Dead,
Harmon, Edgar H., ...	Jan. 11, 1888,	May 9, 1894,	Uniontown, ...	Living,	Dead,
King, Edward K., ...	Jan. 29, 1882,	May 1, 1894,	Uniontown, ...	Dead,	Living,
Leopold, Ira J., ...	Oct. 17, 1881,	Sept. 25, 1895,	Uniontown, ...	Dead,	Living,
Nichols, Howard R., ...	Dec. 26, 1885,	April 8, 1896,	Uniontown, ...	Dead,	Dead,
Peters, Samuel C., ...	Nov. 3, 1883,	Oct. 4, 1893,	Uniontown, ...	Dead,	Living,
Ramsey, John E., ...	Mar. 6, 1882,	Sept. 26, 1895,	Uniontown, ...	Dead,	Living,
Rowley, William W., ...	Dec. 13, 1882,	Aug. 16, 1893,	Uniontown, ...	Dead,	Living,
Southworth, James B., .	Sept. 2, 1880,	Oct. 22, 1886,	Industrial, ...	Dead,	Living,

Bedford

Davis, George C., ...	April 24, 1882,	Aug. 17, 1895,	Chester Springs,	Living,	Living,
Earnest, Albert, ...	May 2, 1883,	Aug. 16, 1893,	Chester Springs,	Dead,	Living,
Earnest, William A., ...	June 8, 1880,	Oct. 1, 1886,	Industrial, ...	Dead,	Living,
Gardner, Bertha, ...	Aug. 5, 1885,	Aug. 17, 1895,	Chester Springs,	Living,	Living.
Gilchrist, Ida L., ...	Sept. 6, 1882,	Sept. 1, 1893,	Chester Springs,	Living,	Dead,
Leffingwell, Mary E., ...	Aug. 31, 1882,	Aug. 17, 1895,	Chester Springs,	Living,	Dead,
Leffingwell, Josephine, .	Mar. 31, 1885,	Aug. 17, 1895,	Chester Springs,	Living,	Dead,
Miller, Viola, ...	Dec. 20, 1881,	Jan. 13, 1887,	Uniontown, ...	Living,	Dead.
Rollins, Carrie, ...	Sept. 14, 1880,	Sept. 21, 1893,	Industrial, ...	Dead,	Living,

County—Continued.

Name of Father.	Record of Service.				Application By	P. O. Address of Applicant.
	Rank.	Co.	Regt.	State.		
Robert Milby,	Pvt.	I.	9th	Pa.	Mary Milby,	Pittsburg.
Robert Milby,	"	"	"	"	Mary Milby,	Pittsburg.
George W. Morden,	Mus.	G.	29th	Ind.	Carrie J. Morden,	Wilkinsburg.
George W. Morden,	"	"	"	"	Carrie J. Morden,	Wilkinsburg.
George W. Morden,	"	"	"	"	Carrie J. Morden,	Wilkinsburg.
George W. Morden,	"	"	"	"	Carrie J. Morden,	Wilkinsburg.
John Neuman,	Pvt.	I.	7th	Pa. Cav.	Caroline Neuman,	Allegheny.
John Rea,	"	F.	6th	Pa. H. A.	John Rea,	Allegheny.
William F. Ream,	"	"	17th	U. S. Inf.	William F. Ream,	Pittsburg.
Amos L. Rhoades,	"	H.	76th	Pa.	James R. Friend,	Duquesne.
Amos L. Rhoades,	"	"	"	"	James R. Friend,	Duquesne.
John Sloop,	"	G.	83d	"	Safe Dep. & Trust Co.,	Pittsburg.
Amos Smith,	. . . .	Indpt	Cav.	"	Pa. Memorial Home,	Brookville.
John Smith,	Pvt.	A.	57th	"	John Smith,	Homestead.
John Smith,	"	"	"	"	John Smith,	Homestead.
George W. Soles,	"	G.	190th	"	Catherine A. Soles,	Wilmerding.
James A. Steele,	Capt.	M.	2d	Pa. Cav.	Eva E. Steele,	Allegheny.
James A. Steele,	"	"	"	"	Eva E. Steele,	Allegheny.
James H. Stivanson,	Pvt.	"	5th	Pa. H. A.	Margaret Stivanson,	Pittsburg.
James H. Stivanson,	"	"	"	"	Margaret Stivanson,	Pittsburg.
James H. Stivanson,	"	"	"	"	Margaret Stivanson,	Pittsburg.
James H. Stivanson,	"	"	"	"	Margaret Stivanson,	Pittsburg.
John Thompson,	"	K.	49th	Pa. Col.	John Thompson,	Pittsburg.
John Thompson,	"	"	"	"	John Thompson,	Pittsburg.
Benjamin Wallace,	"	E.	18th	N. Y.	Mary Wallace,	Pittsburg.
Benjamin Wallace,	"	"	"	"	Mary Wallace,	Pittsburg.
Benjamin Wallace,	"	"	"	"	Mary Wallace,	Pittsburg.
Benjamin Wallace,	"	"	"	"	Mary Wallace,	Pittsburg.
John A. Watson,	"	D.	79th	Pa.	Annie A. Watson,	McKeesport.
John Whighman,	"	I.	116th	"	John Whighman,	McKeesport.
Jacob Zimmerman,	"	K.	3d	Pa. H. A.	Eliza J. Zimmerman,	Allegheny.
Jacob Zimmerman,	"	"	"	"	Eliza J. Zimmerman,	Allegheny.
Jacob Zimmerman,	"	"	"	"	Eliza J. Zimmerman,	Allegheny.
Michael A. Zorn,	"	G.	54th	Pa	Michael A. Zorn,	McKeesport.
Michael A. Zorn,	"	"	"	"	Michael A. Zorn,	McKeesport.
Michael A. Zorn,	"	"	"	"	Michael A. Zorn,	McKeesport.

County.

S. W. Graham,	Pvt.	B.	78th	Pa.	Harriet Graham,	Cowensville.
Ch'bers O. Hammond,	Sergt.	A.	"	"	Mary Hammond,	Dayton.
Solomon Harmon,	Pvt.	I.	105th	"	Solomon Harmon,	Dayton.
Solomon Harmon,	"	"	"	"	Solomon Harmon,	Dayton.
Solomon Harmon,	"	"	"	"	Solomon Harmon,	Dayton.
Francis M. King,	"	B.	78th	"	Elizabeth King,	Parkers Land'g
John Leopold,	"	K.	55th	"	Martha E. Leopold,	Dayton.
Thomas A. Nichols,	Lieut.	"	9th	Pa. Cav.	Charles K. Nichols,	Apollo.
William Peters,	Pvt.	C.	139th	Pa.	Caroline J. Peters,	Queenstown.
James H. Ramsey,	"	A.	16th	Pa. Cav.	Elizabeth Ramsey,	Parkers Land'g
Wesley Rowley,	"	D.	88th	Pa.	John Rowley,	Freeport.
Jeremiah Southworth,	"	K.	78th	"	Ellen Southworth,	Greendale.

County

William A. Davis,	Pvt.	A.	84th	Pa.	George B. Marshall,	Alum Bank.
Alexander Earnest,	"	K.	55th	"	Emma V. Earnest,	Bedford.
Alexander Earnest,	"	"	"	"	Emma V. Earnest,	Bedford.
George W. Gardner,	"	"	14th	Pa. Cav.	George W. Gardner,	Hyndman.
James A. Gilchrist,	"	E.	138th	Pa.	James A. Gilchrist,	Bedford.
Wm. H. Leffingwell,	Corp.	G.	4th	U. S. Art	Wm. H. Leffingwell,	Buffalo Mills.
Wm. H. Leffingwell,	"	"	"	"	Wm. H. Leffingwell,	Buffalo Mills.
David H. Miller,	Pvt.	I.	171st	"	David H. Miller,	Buffalo Mills.
Andrew Rollins,	"	K.	55th	Pa.	Mary Rollins,	Bedford.

Berks

Name of Pupil.	Date of Birth.	Date of Order for Admission.	Schools.	Parents. Living or Dead.	
				Father.	Mother.
Becker, Maud B.,	Sept. 19, 1882,	Nov. 4, 1895,	Chester Springs,	Dead,	Living,
Becker, Edmund R.,	Sept. 20, 1884,	Nov. 4, 1895,	Chester Springs,	Dead,	Living,
Becker, Theodore F.,	Mar. 27, 1887,	Nov. 4, 1895,	Chester Springs,	Dead,	Living,
De Long, Rosa E.,	Jan. 10, 1881,	Feb. 14, 1887,	Industrial,	Dead,	Living,
De Long, Ida R.,	April 29, 1882,	Feb. 4, 1887,	Chester Springs,	Dead,	Living,
De Long, John A.,	June 24, 1884,	April 4, 1887,	Chester Springs,	Dead,	Living,
Keeley, Harry H.,	Jan. 2, 1881,	Sept. 22, 1893,	Industrial,	Dead,	Living,
Smith, Henry B.,	June 8, 1884,	June 1, 1895	Chester Springs,	Dead,	Living,
Snyder, John H.,	Nov. 25, 1881,	Sept. 23, 1895,	Chester Springs,	Dead,	Dead,
Strausser, Lewis T.,	July 24, 1882,	June 1, 1895,	Chester Springs,	Dead,	Living,
Strausser, Charles P.,	Jan. 3, 1881,	June 1, 1895,	Chester Springs,	Dead,	Living,

Blair

Cain, John T.,	April 27, 1879,	Nov. 17, 1886,	Industrial,	Dead,	Living,
Emigh, Olive A. F.,	June 17, 1882,	April 24, 1896,	Uniontown,	Dead,	Dead,
Givler, Hugh C.,	Mar. 31, 1882,	Nov. 26, 1894,	Uniontown,	Dead,	Living,
Goss, Roy S.,	April 18, 1882,	June 1, 1895,	Uniontown,	Dead,	Living,
Goss, Frederick B.,	April 13, 1886,	June 1, 1895,	Uniontown,	Dead,	Living,
Goss, Herbert M.,	April 13, 1886,	June 1, 1895,	Uniontown,	Dead,	Living,
Heverly, Samuel M.,	Sept. 15, 1882,	Aug. 16, 1893,	Uniontown,	Dead,	Living,
McKnight, Catherine,	June 8, 1882,	Nov. 26, 1894,	Uniontown,	Living,	Dead,
McKnight, Jacob H.,	July 17, 1883,	Nov. 26, 1894,	Uniontown,	Living,	Dead,
McKnight, Irene,	Sept. 25, 1886,	Nov. 26, 1894,	Uniontown,	Living,	Dead,
McKnight, Nina P.,	Aug. 25, 1888,	Nov. 26, 1894.	Uniontown,	Living,	Dead,

Bradford

Bailey, Silas E.,	Jan. 24, 1881,	Aug. 23, 1893,	Harford,	Living,	Dead.
Brenckley, Clarence E.,	May 31, 1881,	May 17, 1887,	Harford,	Living,	Dead.
Brizzy, Cora A.,	July 4, 1882,	Sept. 25, 1895,	Harford,	Living,	Living,
Case, Mabel L.,	Nov. 14, 1881,	Aug. 30, 1894,	Harford,	Living,	Dead,
Conrad, Kate M.,	Dec. 8, 1882,	Aug. 23, 1893,	Harford,	Dead,	Living,
Conrad, Florence N.,	Feb. 8, 1886,	Aug. 23, 1893,	Harford,	Dead,	Living,
Demorest, Robert A.,	Ju'y 16, 1881,	Aug. 16, 1893,	Industrial,	Living,	Dead,
Fellbush, Annie A.,	May 29, 1881,	Aug. 16, 1893,	Industrial,	Living,	Living,
Fellbush, Marion,	Jan. 12, 1880,	Aug. 16, 1893,	Industrial,	Living,	Living,
Fuller, Mary L.,	June 7, 1882,	Sept. 25, 1895,	Harford,	Dead,	Living,
Gregory, Angie,	Feb. 4, 1883,	Oct. 2, 1894,	Harford,	Dead,	Dead,
Halcomb, Laura,	Jan. 19, 1880,	Dec. 20, 1893,	Industrial,	Living,	Dead.
Harris, Bertha May,	Dec. 4, 1880,	Aug. 30, 1894,	Industrial,	Living,	Dead.
Kenyon, Florence,	June 17, 1886,	Nov. 11, 1893,	Harford,	Living,	Living,
Kenyon, William C.,	April 11, 1885,	Nov. 11, 1893,	Harford,	Living,	Living,
Kelly, Seymour B.,	Oct. 17, 1881,	June 1, 1895,	Harford,	Dead,	Living,
Oliver, Hannah A.,	Feb. 27, 1885,	June 1, 1895,	Harford,	Dead,	Living,
Oliver, Myra M.,	Oct. 6, 1888,	June 1, 1895,	Harford,	Dead,	Living,
Sellard, Ola,	Jan. 9, 1882,	Oct. 4, 1893,	Chester Springs,	Dead,	Living,
Sellard, Ellen,	Feb. 6, 1883,	Oct. 4, 1893,	Chester Springs,	Dead,	Living,
Sellard, George P.,	Mar. 19, 1886,	Oct. 4, 1893,	Chester Springs,	Dead,	Living,
Van Buskirk, Floyd,	July 30, 1884,	June 1, 1895,	Harford,	Living,	Living,
Van Buskirk, Ella,	Oct. 20, 1881,	June 1, 1895,	Harford,	Living,	Living,
Van Buskirk, Burt,	Mar. 7, 1886,	June 1, 1895,	Harford,	Living,	Living,
Van Buskirk, Mabel,	Mar. 7, 1889,	June 1, 1895,	Harford,	Living,	Living,
Wiggins, Susan,	Nov. 16, 1881,	Oct. 2, 1894,	Harford,	Dead,	Living,
Wooster, Maude W.,	June 12, 1885,	Nov. 11, 1893,	Harford,	Dead,	Living,
Wooster, Milo H.,	May 10, 1882,	Nov. 11, 1893,	Harford,	Dead,	Living,
Wooster, Leroy,	Feb. 3, 1889,	Jan. 18, 1895,	Harford,	Dead,	Living,

County.

Name of Father.	Record of Service.				Application By	P. O. Address of Applicant.
	Rank.	Co.	Regt.	State.		
Samuel Becker,	Pvt.	B.	50th	Vet. Vol.	Maria Becker,	Reading.
Samuel Becker,	"	"	"	"	Maria Becker,	Reading.
Samuel Becker,	"	"	"	"	Maria Becker,	Reading.
Adam De Long,	"	A,	119th	Pa.	Rebecca De Long,	Shoemakersville
Adam De Long,	"	"	"	"	Rebecca De Long,	Shoemakersville
Adam De Long,	"	"	"	"	Rebecca De Long,	Shoemakersville
Jesse T. Keeley,	"	N.	192d	"	Caroline Beam,	Morgantown.
Henry P. Smith,	Sergt.	M.	1st	Pa. Cav	Martha S. Smith,	Hamburg.
Aaron B. Snyder,	Pvt.	G.	151st	Pa.	Allison B. Snyder,	Garfield.
Perry L. Strausser,	"	D,	48th	"	Emma L. Strausser,	Hamburg.
Perry L. Strausser,	"	"	"	"	Emma L. Strausser,	Hamburg.

County.

Thomas Cain,	Pvt.	M.	92d	Pa.	Sarah J. Cain,	Altoona.
Christopher Emigh,	"	C,	205th	"	George Emigh,	Martinsburg.
Lewis J. Givler,	"	I.	126th	"	Louisa Givler,	Tyrone.
Cyrus B. Goss,	Hos. S.	K.	14th	Pa. Cav.	Francis A. Goss,	Altoona.
Cyrus B. Goss,	"	"	"	"	Francis A. Goss,	Altoona.
Cyrus B. Goss,	"	"	"	"	Francis A. Goss,	Altoona.
William P. Heverly,	Pvt.	E,	125th	Pa.	Mary E. Heverly,	Tyrone.
John A. McKnight,	"	B.	7th	Pa. Res.	John A. McKnight,	McKee's Gap.
John A. McKnight,	"	"	"	"	John A. McKnight,	McKee's Gap.
John A. McKnight,	"	"	"	"	John A. McKnight,	McKee's Gap.
John A. McKnight,	"	"	"	"	John A. McKnight,	McKee's Gap.

County.

Manning Bailey,	Pvt.	C,	132d	Pa.	Manning Bailey,	Granville.
John Brenckley,	"	B,	58th	"	John Brenckley,	Springfield.
F. Wilson Brizzy,	"	G.	49th	"	F. Wilson Brizzy,	Monroeton.
Samuel R. Case,	"	F.	11th	Pa. Cav.	Samuel R. Case,	Granville.
Alonson Conrad,	"	B.	6th	N. Y. A.	Martha E. Conrad,	Vawter.
Alonson Conrad,	"	"	"	"	Martha E. Conrad,	Vawter.
James E. Demorest,	"	F,	"	Pa. Res.	James E. Demorest,	Towanda.
George C. Fellbush,	"	A.	207th	Pa.	George C. Fellbush,	Macedonia.
George C. Fellbush,	"	"	"	"	George C. Fellbush,	Macedonia.
Niram A. Fuller,	Lieut.	F,	52d	"	Delia M. Fuller,	Wyalusing.
Marshall Gregory,	Pvt.	K,	1st	N. Y. V.	E. H. Strong,	Wyalusing.
Hallis A. Halcomb,	"	B,	7th	Pa. Cav	Hallis A. Halcomb,	Leroy.
Joseph E. Harris,	"	"	161st	N. Y.	Jos. E. Harris,	Camptown.
Adelbert L. Kenyon,	"	A.	11th	Pa. Cav.	A. L. Kenyon,	Austenville.
Adelbert L. Kenyon,	"	"	"	"	A. L. Kenyon,	Austenville.
Isaac D. Kelly,	"	C.	30th	Pa.	Estella A. Kelly,	Leroy.
Matthew C. Oliver,	"	H.	141st	"	Martha L. Oliver,	Sugar Run.
Matthew C. Oliver,	"	"	"	"	Martha L. Oliver,	Sugar Run.
John K. Sellard,	"	M.	50th	N. Y. E.	John P. Sucese,	Troy.
John K. Sellard,	"	"	"	"	John P. Sucese,	Troy.
John K. Sellard,	"	"	"	"	John P. Sucese,	Troy.
William Van Buskirk,	"	Bat. C	2d	Pa. Art.	Wm. Van Buskirk,	Athens.
William Van Buskirk,	"	"	"	"	Wm. Van Buskirk,	Athens.
William Van Buskirk,	"	"	"	"	Wm. Van Buskirk,	Athens.
William Van Buskirk,	"	"	"	"	Wm. Van Buskirk,	Athens.
James H. Wiggins,	"	B,	50th	N. Y. E.	Angeline D. Wiggins	Evergreen.
Alfred H. Wooster,	"	A.	207th	Pa.	Diana Wooster,	Leroy.
Alfred H. Wooster,	"	"	"	"	Diana Wooster,	Leroy.
Alfred H. Wooster,	"	"	"	"	Diana Wooster,	Leroy.

Beaver

Name of Pupil.	Date of Birth.	Date of Order for Admission.	Schools.	Parents, Living or Dead.	
				Father.	Mother.
Clearwater, David H., ..	Feb. 17, 1888,	Oct. 2, 1894,	Uniontown, ...	Living,	Living,
Clearwater, Francis C.,	Mar. 11, 1883,	Oct. 2, 1894,	Uniontown, ...	Living,	Living,
Clearwater, Clara T., ..	Feb. 24, 1885,	Oct. 2, 1894,	Uniontown, ...	Living,	Living,
Clearwater, Marg't A., .	Sept. 30, 1886,	Oct. 2, 1894,	Uniontown, ...	Living,	Living,
Garber, Anna Rosella, ..	Feb. 16, 1880,	Aug. 16, 1893,	Industrial, ...	Living,	Living,
Garber, James Orlin, ...	May 5, 1887,	Aug. 16, 1893,	Uniontown, ...	Living,	Living,
Kidd, Frederick, ...	July 7, 1885,	Mar. 16, 1896,	Uniontown, ...	Dead,	Dead,
May, Richard C., ...	Mar. 28, 1884,	Dec. 20, 1893,	Uniontown, ...	Dead,	Living,
Molter, Bessie, ...	Jan. 21, 1881,	Feb. 9, 1894,	Industrial, ...	Dead,	Dead,
Molter, Lester, ...	Oct. 28, 1882,	Oct. 1, 1894,	Uniontown, ...	Dead,	Dead,

Butler

Armstrong, Mabel, ...	July 31, 1879,	Sept. 1, 1895,	Industrial, ...	Living	Dead,
Banks, Mary E., ...	Feb. 28, 1879,	May 31, 1887,	Industrial, ...	Living	Dead,
Booher, Henry A., ...	Jan. 2, 1883,	Dec. 20, 1893,	Uniontown, ...	Dead,	Living,
Booher, Charles W., ...	Feb. 6, 1885,	Dec. 20, 1893,	Uniontown, ...	Dead,	Living,
Booher, Jay C., ...	April 15, 1881,	Dec. 20, 1893,	Industrial, ...	Dead,	Living,
Brown, William R., ...	July 27, 1879,	Nov. 18, 1886,	Industrial, ...	Dead,	Living,
English, Esther G., ...	Jan. 18, 1884,	June 1, 1895,	Uniontown, ...	Dead,	Living,
English, Elizabeth, ...	Sept. 4, 1885,	June 1, 1895,	Uniontown, ...	Dead,	Living,
Fleeger, Villie, ...	Sept. 29, 1880,	Mar. 23, 1887,	Uniontown, ...	Dead,	Living,
Fleeger, Blanche, ...	Nov. 1, 1883,	Sept. 21, 1893,	Uniontown, ...	Dead,	Living,
Fleeger, Josiah, ...	Sept. 28, 1886,	Sept. 21, 1893,	Uniontown, ...	Dead,	Living,
Fleming, Robert L., ...	Feb. 28, 1884,	Aug. 16, 1893,	Uniontown, ...	Living	Dead,
Michael, James E., ...	Sept. 21, 1881,	Mar. 7, 1895,	Uniontown, ...	Living	Dead,
Michael, Carl N., ...	Nov. 8, 1882,	Mar. 7, 1895,	Uniontown, ...	Living	Dead,

Cambria

Fetterman, Horatio M.,	April 17, 1881,	Nov. 22, 1893	Uniontown, ...	Dead,	Living,
Fetterman, James S., ...	Mar. 8, 1883,	Nov. 22, 1893,	Uniontown, ...	Dead,	Living,
Griffith, Howard, ...	Sept. 22, 1888,	Mar. 9, 1896,	Uniontown, ...	Dead,	Dead,
Hough, Emma, ...	Aug. 20, 1881,	Dec. 20, 1893,	Industrial, ...	Living,	Dead,
Mahan, James, ...	July 25, 1883,	June 21, 1895,	Uniontown, ...	Dead,	Living,
Mahan, Esther M., ...	April 25, 1886,	June 1, 1895,	Uniontown, ...	Dead,	Living,
O'Neal, Bertha M., ...	Nov. 26, 1879,	Mar. 2, 1887,	Industrial, ...	Living,	Dead,
O'Neal, Vida Ellen, ...	Aug. 21, 1881,	Mar. 2, 1887,	Industrial, ...	Living,	Dead,
Platt, Homer, ...	July 13, 1887,	Nov. 26, 1894,	Uniontown, ...	Dead,	Dead,
Rager, Isaac A., ...	Aug. 6, 1882,	May 26, 1894,	Uniontown, ...	Dead,	Dead,
Rager, Matilda J., ...	Jan. 17, 1882,	June 1, 1895,	Uniontown, ...	Dead,	Living,
Rager, William H., ...	Jan. 17, 1882,	June 1, 1895,	Uniontown, ...	Dead,	Living,
Rager, Frank E., ...	Mar. 1, 1884,	June 1, 1895,	Uniontown, ...	Dead,	Living,
Stutzman, Sarah, ...	July 2, 1878,	May 31, 1882,	Industrial, ...	Dead,	Living,
Stutzman, David, ...	April 11, 1880,	May 31, 1882,	Industrial, ...	Dead,	Living,
Vanatta, Lucy, ...	Sept. 1, 1887,	Feb. 9, 1894,	Uniontown, ...	Living,	Dead,
Vanatta, Daniel D., ...	April 12, 1891,	June 21, 1894,	Uniontown, ...	Living,	Dead,
Walker, Edith, ...	Nov. 28, 1881,	Aug. 31, 1893,	Uniontown, ...	Dead,	Living,
Walker, George, ...	April 11, 1889,	June 1, 1895,	Uniontown, ...	Dead,	Living,
Zimmerman, Frank, ...	Nov. 14, 1883,	Nov. 26, 1894,	Uniontown, ...	Dead,	Living,
Zimmerman, William, ..	Aug. 31, 1887,	Nov. 26, 1894,	Uniontown, ...	Dead,	Living,

Cameron

Furl, William, ...	July 19, 1881,	Oct. 23, 1893,	Chester Springs,	Living,	Dead,
Furl, John, ...	Sept. 18, 1882,	Nov. 15, 1893,	Uniontown, ...	Living,	Dead,
Furl, Grover C., ...	July 4, 1888,	Nov. 15, 1893,	Uniontown, ...	Living,	Dead,

Carbon

Bernhard, Henry, ...	Mar. 5, 1881,	Feb. 9, 1894,	Chester Springs,	Dead,	Dead,
Bernhard, Julia W., ...	Mar. 2, 1883,	Oct. 31, 1893,	Chester Springs,	Dead,	Dead,
Bernhard, Frank, ...	April 13, 1885,	Feb. 9, 1894,	Chester Springs,	Dead,	Dead,
Bernhard, Lizzie	Mar. 9, 1888,	Oct. 31, 1893,	Chester Springs,	Dead,	Dead,
Bernhard, Fannie E., ...	June 4, 1889,	Oct. 31, 1893,	Chester Springs,	Dead,	Dead,
Greensweig, Henry M., ..	April 19, 1883,	Jan. 18, 1895,	Harford, ...	Dead,	Living,
Greensweig, Roca, ...	Dec. 17, 1886,	Sept. 25, 1895,	Harford, ...	Dead,	Living,
Griffith, Edward, ...	June 18, 1880,	Dec. 16, 1885,	Industrial, ...	Dead,	Living,
Williams, Thomas G., ...	Dec. 28, 1881,	Nov. 11, 1893,	Chester Springs,	Dead,	Living,
Young, Harry, ...	Nov. 2, 1882,	Aug. 16, 1893,	Chester Springs,	Living,	Living,

County.

Name of Father.	Record of Service.				Application By	P. O. Address of Applicant.
	Rank.	Co.	Regt.	State.		
Johnson Clearwater, ...	Pvt.	F,	49th	N.Y.	Johnson Clearwater, .	Beaver.
Johnson Clearwater, ...	"	"	"	"	Johnson Clearwater, .	Beaver.
Johnson Clearwater, ...	"	"	"	"	Johnson Clearwater, .	Beaver.
Johnson Clearwater, ...	"	"	"	"	Johnson Clearwater, .	Beaver.
Aaron Garber, ...	"	B,	1st	Pa Art.	Directors of Poor, ...	Beaver Falls.
Aaron Garber, ...	"	"	"	"	Directors of Poor, ...	Beaver Falls.
Benjamin A. Kidd, ...	"	C,	63d	Pa.	Margaret Goll, ...	W. Bridgewater.
Martin W. May, ...	"	F,	140th	"	Mary J. May, ...	Beaver.
Daniel Molter, ...	"	F,	1st	Pa.Cav.	Oliver Molter, ...	Beaver.
Daniel Molter, ...	"	"	"	"	Oliver Molter, ...	Beaver.

County.

Gabriel Armstrong, ...	Pvt.	1st Batt., L.A.		Wis.	Gabriel Armstrong, ..	Coaltown.
Thomas Banks, ...	"	G,	137th	Pa.	Thomas Banks, ...	Baldwin.
Oliver L. Booher, ...	"	C,	1st	Pa.Cav.	Clara M. Booher, ...	Petrolia.
Oliver L. Booher, ...	"	"	"	"	Clara M. Booher, ...	Petrolia.
Oliver L. Booher, ...	"	"	"	"	Clara M. Booher, ...	Petrolia.
William J. Brown, ...	"	A,	201st	Pa.	Mary E. Brown, ...	Butler.
Morgan H. English, ...	"	B,	57th	"	Mary English, ...	Glenora.
Morgan H. English, ...	"	"	"	"	Mary English, ...	Glenora.
Josiah Fleeger, ...	"	K,	62d	"	Hattie Fleeger, ...	Butler.
Josiah Fleeger, ...	"	"	"	"	Hattie Fleeger, ...	Butler.
Josiah Fleeger, ...	"	"	"	"	Hattie Fleeger, ...	Butler.
Jos. J. Fleming, ...	"	G,	78th	"	Jos. J. Fleming, ...	Moniteau.
Francis M. Michael, ...	"	F,	57th	"	Francis M. Michael, .	Baldwin.
Francis M. Michael, ...	"	"	"	"	Francis M. Michael,	Baldwin.

County.

Edward Fetterman, ...	Pvt.	E.	67th	Pa.	Sarah D. Fetterman,..	Johnstown.
Edward Fetterman, ...	"	"	"	"	Sarah D. Fetterman,..	Johnstown.
William Griffith, ...	"	F,	21st	Pa.Cav.	Louis Von Lunen, ...	Johnstown.
John C. Hough, ...	"	"	198th	Pa.	John C. Hough, ...	Johnstown.
Thomas Mahan, ...	"	E,	171st	"	Eliza J. Mahan, ...	Ebensburg.
Thomas Mahan, ...	"	"	"	"	Eliza J. Mahan, ...	Ebensburg.
Richard O'Neal, ...	"	K,	29th	"	Richard O'Neal, ...	Mineral Point.
Richard O'Neal, ...	"	"	"	"	Richard O'Neal, ...	Mineral Point.
William Platt, ...	"	H,	1st U.S.	H. A.	David R. Bryan, ...	Johnstown.
Isaac Rager, ...	"	F,	1d Batt.	Pa.	H. W. Hoffman, ...	Johnstown.
Andrew P. Rager, ...	"	B,	13th	Pa.Cav.	Emily Rager, ...	Johnstown.
Andrew P. Rager, ...	"	"	"	"	Emily Rager, ...	Johnstown.
Andrew P. Rager, ...	"	"	"	"	Emily Rager, ...	Johnstown.
Samuel Stutzman, ...	"	F,	21st	Pa.	Elizabeth Stutzman....	Johnstown.
Samuel Stutzman, ...	"	"	"	"	Elizabeth Stutzman....	Johnstown.
Jacob P. Vanatta, ...	"	"	182d	"	Jacob P. Vanatta, ...	Johnstown.
Jacob P. Vanatta, ...	"	"	"	"	Jacob P. Vanatta, ...	Johnstown.
William Walker, ...	"	C,	54th	"	Jane E. Walker, ...	Johnstown.
William Walker, ...	"	"	"	"	Jane E. Walker, ...	Johnstown.
William A. Zimmerman,	"	"	8th	Ill.	David W. Coulter, ...	Conemaugh.
William A. Zimmerman,	"	"	"	"	David W. Coulter, ...	Conemaugh.

County.

Jonas Furl, ...	Pvt.	D,	57th	Pa.	Pa. Memorial Home,..	Brookville.
Jonas Furl, ...	"	"	"	"	Pa. Memorial Home,..	Brookville.
Jonas Furl, ...	"	"	"	"	Pa. Memorial Home,..	Brookville.

County.

Lewis Bernhard, ...	Pvt.	H.	11th	Pa.	John Bernhard, ...	E. Mch. Chunk.
Lewis Bernhard, ...	"	"	"	"	John Bernhard, ...	E. Mch. Chunk.
Lewis Bernhard, ...	"	"	"	"	John Bernhard, ...	E. Mch. Chunk.
Lewis Bernhard, ...	"	"	"	"	John Bernhard, ...	E. Mch. Chunk.
Lewis Bernhard, ...	"	"	"	"	John Bernhard, ...	E. Mch. Chunk.
William Greensweig, ..	"	A,	67th	"	Elizabeth Greensweig,	Mud Run.
William Greensweig, ..	"	"	"	"	Elizabeth Greensweig,	Mud Run.
Edward Griffith, ...	"	F,	48th	"	Jane Griffith, ...	Lansford.
George Williams, ...	"	A,	67th	"	Caroline Conley, ...	Mauch Chunk.
John Young, ...	"	"	202d	"	Annie Young, ...	Lehighton.

Centre

Name of Pupil.	Date of Birth.	Date of Order for Admission.	Schools.	Parents. Living or Dead.	
				Father.	Mother.
Barry, John J.,	Jan. 15, 1884,	Sept. 21, 1894,	Uniontown,	Dead,	Living,
Kinkead, Frederick,	July 19, 1879,	Sept. 1, 1885,	Industrial,	Dead,	Living,
Lair, Oram Edgar,	Oct. 26, 1885,	Feb. 17, 1894,	Uniontown,	Living,	Dead,
Lair, Carrie M.,	June 15, 1887,	Feb. 17, 1894,	Uniontown,	Living,	Dead,
Malone, Joseph F.,	Oct. 2, 1881,	Oct. 1, 1895,	Uniontown,	Living,	Dead,
Martin, Howard R.,	May 7, 1881,	May 15, 1895,	Uniontown,	Dead,	Living,
Tippery, Bertha,	Nov. 5, 1878,	Dec. 12, 1885,	Industrial,	Dead,	Dead,
Tippery, George M.,	Jan. 6, 1881,	Dec. 12, 1885,	Industrial,	Dead,	Dead,

Chester

Ashbridge, William A.,	July 14, 1887,	Feb. 20, 1895,	Chester Springs,	Living,	Living,
Ashbridge, Isaiah F.,	Aug. 21, 1890,	Feb. 20, 1895,	Chester Springs,	Living,	Living,
Baldwin, John W.,	May 3, 1881,	Aug. 16, 1893,	Chester Springs,	Dead,	Living,
Cole, Cassie E.,	Dec. 11, 1886,	June 1, 1895,	Chester Springs,	Dead,	Living,
Cole, Okie P.,	Sept. 16, 1888,	June 1, 1895,	Chester Springs,	Dead,	Living,
Hanna, Susan J.,	Jan. 4, 1881,	Oct. 31, 1893,	Industrial,	Dead,	Living,
Hanna, Elizabeth,	July 16, 1883,	Oct. 31, 1893,	Chester Springs,	Dead,	Living,
Hanna, Joseph,	Mar 3, 1885,	July 9, 1894,	Chester Springs,	Dead,	Living,
Jardine, Bethel N.,	Aug. 19, 1880,	June 11, 1885,	Chester Springs,	Dead,	Living,
Moore, Alice,	May 31, 1884,	Sept. 26, 1895,	Chester Springs,	Dead,	Living,
Morgan, Francis S.,	Nov. 22, 1886,	Nov. 19, 1895,	Chester Springs,	Living,	Living,
Morgan, Elizabeth,	Sept. 14, 1888,	Mar. 20, 1895,	Chester Springs,	Living,	Living,
Neide, Gertrude L.,	June 20, 1888,	Sept. 23, 1895,	Chester Springs,	Dead,	Dead,
Pennypacker, Orrie F.,	May 24, 1881,	Mar. 15, 1895,	Chester Springs,	Dead,	Living,
Pennypacker, Lottie E.,	June 14, 1884,	Dec. 20, 1893,	Chester Springs,	Dead,	Living,
Pennypacker, Freddie G.,	June 24, 1886,	Mar. 15, 1895,	Chester Springs,	Dead,	Living,
Rankin, Samuel E.,	July 9, 1886,	Aug. 17, 1895,	Chester Springs,	Dead,	Dead,
Robson, Ada,	Nov. 14, 1878,	June 11, 1885,	Industrial,	Dead,	Living,
Sharpless, George E.,	Oct. 6, 1883,	July 9, 1894,	Chester Springs,	Dead,	Living,
Thomas, Harry E.,	Mar 11, 1885,	Aug. 16, 1894,	Chester Springs,	Living,	Dead,
Thomas, Granville,	Mar. 28, 1881,	Aug. 16, 1894,	Industrial,	Living,	Dead,
Wetherill, William J.,	Jan. 26, 1884,	Aug. 17, 1895,	Chester Springs,	Dead,	Living.

Clarion

Bailey, Jane,	Oct. 27, 1879,	Dec 21, 1886,	Industrial,	Living,	Dead,
Bailey, Alice V.,	Oct. 5, 1881,	Dec. 21, 1886,	Uniontown,	Living,	Dead,
Bailey, Samuel C.,	Oct. 8, 1881,	Nov. 11, 1893,	Uniontown,	Living,	Living,
Bailey, James M.,	Aug. 22, 1883,	Nov. 11, 1893,	Uniontown,	Living,	Living,
Canaan, Cloudy Day,	Dec. 8, 1885,	Sept. 21, 1893,	Uniontown,	Living,	Living,
Dwyer, Johana,	Jan. 1, 1882,	Jan. 27, 1887,	Uniontown,	Dead,	Living,
Emminger, Jennie,	April 18, 1883,	June 1, 1895,	Uniontown,	Dead,	Living,
Emminger, Iva,	Sept. 11, 1884,	June 1, 1895,	Uniontown,	Dead,	Living,
Guyer, Edward G.,	April 28, 1879,	June 7, 1885,	Industrial,	Dead,	Living,
Hilbert, Edith,	Dec. 29, 1878,	Sept. 1, 1885,	Industrial,	Dead,	Living,
Lawhead, Mehettable,	April 23, 1881,	Jan. 10, 1887,	Industrial,	Living,	Dead,
Lawhead, Sarah J.,	Aug. 11, 1883,	Jan. 10, 1887,	Uniontown,	Living,	Dead,
Miller, Susan C.,	Aug. 6, 1882,	June 1, 1895,	Uniontown,	Living,	Living,
Miller, Olive M.,	April 1, 1884,	June 1, 1895,	Uniontown,	Living,	Living,
Miller, Mary E.,	Feb. 2, 1886,	June 1, 1895,	Uniontown,	Living,	Living,

Clearfield

Adams, Ida Mary,	May 2, 1882,	Oct. 19, 1893,	Chester Springs,	Living,	Dead,
Adams, Ellsworth,	Aug. 20, 1886,	Nov. 15, 1893,	Uniontown,	Living,	Dead,
Coleman, Iva B.,	Mar. 4, 1880,	Dec. 20, 1893,	Industrial,	Living,	Dead,
Coleman, C. Oddley,	Dec. 4, 1886,	Sept 21, 1893,	Chester Springs,	Living,	Dead,
Coleman, Bertem,	Feb. 18, 1884,	Sept. 21, 1893,	Chester Springs,	Living,	Dead,
Hicks, Anna,	June 29, 1883,	Sept. 4, 1894,	Chester Springs,	Living,	Living,
Hicks, Jennie,	June 16, 1885,	Sept. 4, 1894,	Chester Springs,	Living,	Living,
Hicks, Mary E.,	May 29, 1887,	Sept. 4, 1894,	Chester Springs,	Living,	Living,
Hicks, Grace E.,	Aug. 15, 1889,	Sept. 4, 1894,	Chester Springs	Living,	Living,
Lindsay, Lulu I.,	Mar. 4, 1881,	May 19, 1887,	Industrial,	Dead,	Living,
McConnell, Agnes,	Nov. 29, 1880,	May 27, 1887,	Industrial,	Dead,	Living,
McConnell, Pearl,	June 15, 1885,	Aug. 30, 1893,	Uniontown,	Dead,	Living,
Pittman, Nannie,	June 13, 1881,	Nov. 11, 1893,	Uniontown,	Dead,	Living,
Pittman, Rose,	Sept. 29, 1886,	Nov. 11, 1893,	Uniontown,	Dead,	Living,
Pittman, Minnie,	Oct. 11, 1883,	Nov. 11, 1893,	Uniontown,	Dead,	Living,
Randolph, Nervine,	Mar. 3, 1882,	Oct. 19, 1893,	Chester Springs,	Dead,	Dead,
Saxton, William E.,	Mar. 23, 1883,	Nov. 26, 1894,	Uniontown,	Dead,	Living,
Saxton, Jacob R.,	Mar. 31, 1881,	Nov. 26, 1894,	Uniontown,	Dead,	Living,

County.

Name of Father.	Record of Service.				Application By	P. O. Address of Applicant.
	Rank.	Co.	Regt.	State.		
Edward H. Barry,	Pvt.	A,	102d	Pa.	Matilda C. Barry,	Bellefonte.
William H. Kinkead,	"	D,	53d	"	Rebecca Kinkead,	Phillipsburg.
Henry Lair,	"	F,	106th	"	Henry Lair,	Zion.
Henry Lair,	"	"	"	"	Henry Lair,	Zion.
Daniel B. Malone,	Corp.	D,	45th	"	Daniel B. Malone,	Milesburg.
Hugh Martin,	Pvt.	E,	1st	Pa. Cav.	Ann Martin,	Milesburg.
Sanford F. Tippery,	"	C,	53d	Pa.	F. D. Gowland,	Sandy Ridge.
Sanford F. Tippery,	"	"	"	"	F. D. Gowland,	Sandy Ridge.

County.

Isaiah A. Ashbridge,	Sergt.	D,	109th	Pa.	Isaiah A. Ashbridge,	Park Lane.
Isaiah A. Ashbridge,	"	"	"	"	Isaiah A. Ashbridge,	Park Lane.
Johnson C. Baldwin,	Pvt.	B,	29th	"	Elizabeth Baldwin,	West Chester.
Philip W. Cole,	"	D,	6th U. S.	Col.	Margaret W. Cole,	West Chester.
Philip W. Cole,	"	"	"	"	Margaret W. Cole,	West Chester.
Robert Hanna,	"	E,	23d	Pa.	Jane Hanna,	Parksburg.
Robert Hanna,	"	"	"	"	Jane Hanna,	Parksburg.
Robert Hanna,	"	"	"	"	Jane Hanna,	Parksburg.
Bethel N. Jardine,	"	G,	124th	"	Sallie A. Jardine,	Pickering.
Elmer A. Moore,	"	P,	112th	"	James A. Courtney,	West Chester.
Daniel W. Morgan,	Sergt.	A,	5th U. S.	Art.	Daniel W. Morgan,	West Chester.
Daniel W. Morgan,	"	"	"	"	Daniel W. Morgan,	West Chester.
John Neide,	Pvt.	B,	54th	Pa.	Catherine H. Tucker,	St. Peters.
F. B. Pennypacker,	"	G,	24th V.	"	Barbara Pennypacker,	Coatesville.
F. B. Pennypacker,	"	"	"	"	Barbara Pennypacker,	Coatesville.
F. B. Pennypacker,	"	"	"	"	Barbara Pennypacker,	Coatesville.
James Rankin,	"	E,	82d	"	Samuel Elder,	Phoenixville.
William H. Robson,	"	"	Purcell	Legion.	Barbara Robson,	West Grove.
George W. Sharpless,	"	D,	198th	Pa.	Deborah A. Sharpless,	Berwyn.
Lorenza B. Thomas,	"	F,	112th	"	Lorenza B. Thomas,	Spring City.
Lorenza B. Thomas,	"	"	"	"	Lorenza B. Thomas,	Spring City.
William C. Wetherill,	"	Ind.,	Art.,	"	Emily E. Parker,	West Chester.

County.

Joshua Bailey,	Pvt.	K,	9th	Pa.	Joshua Bailey,	Clarion.
Joshua Bailey,	"	"	"	"	Joshua Bailey,	Clarion.
Richard Bailey,	1st Lt.	I,	155th	"	Richard Bailey,	New Bethlehem.
Richard Bailey,	"	"	"	"	Richard Bailey,	New Bethlehem.
Richard Canaan,	Pvt.	H,	14th	"	Susan Canaan,	Strattonville.
John Dwyer,	"	C,	78th	"	Elizabeth Dwyer,	New Bethlehem.
Daniel B. Emminger,	"	I,	191st	"	Letitia Emminger,	Tylersburg.
Daniel B. Emminger,	"	"	"	"	Letitia Emminger,	Tylersburg.
John Guyer,	"	C,	78th	"	Nancy A. Guyer,	New Bethlehem.
John M. Hilbert,	"	L,	4th Pa.	Cav.	Sarah Hilbert,	Clarion.
Benjamin Lawhead,	"	E,	18th U.	S. Inf.	Benj. Lawhead,	Fisher.
Benjamin Lawhead,	"	"	"	"	Benj. Lawhead,	Fisher.
John Miller,	"	"	62d	Pa.	John Miller,	Fair Mount C'y.
John Miller,	"	"	"	"	John Miller,	Fair Mount C'y.
John Miller,	"	"	"	"	John Miller,	Fair Mount C'y.

County.

David Adams,	Pvt.	K,	101st	Pa.	Pa. Memorial Home,	Brookville.
David Adams,	"	"	"	"	Pa. Memorial Home,	Brookville.
W. T. Coleman,	Sergt.	C	103d	"	W. T. Coleman,	DuBois.
W. T. Coleman,	"	"	"	"	W. T. Coleman,	DuBois.
W. T. Coleman,	"	"	"	"	W. T. Coleman,	DuBois.
Lewis Hicks,	Pvt.	F,	211th	"	Lewis Hicks,	Winterbern.
Lewis Hicks,	"	"	"	"	Lewis Hicks,	Winterbern.
Lewis Hicks,	"	"	"	"	Lewis Hicks,	Winterbern.
Lewis Hicks,	"	"	"	"	Lewis Hicks,	Winterbern.
Herman L. Lindsay,	"	H,	105th	"	Catharine Lindsay,	DuBois.
Jerome McConnell,	"	A,	205th	"	Isabella McConnell,	Irvona.
Jerome McConnell,	"	"	"	"	Isabella McConnell,	Irvona.
Daniel Pittman,	"	G,	101st	"	Evaline Pittman,	Grant.
Daniel Pittman,	"	"	"	"	Evaline Pittman,	Grant.
Daniel Pittman,	"	"	"	"	Evaline Pittman,	Grant.
William Randolph,	"	B,	57th	"	Pa. Memorial Home,	Brookville.
Samuel Saxton,	"	E,	4th	U S. Inf.	Julia Saxton,	Luthersburg.
Samuel Saxton,	"	"	"	"	Julia Saxton,	Luthersburg.

Clearfield

Name of Pupil.	Date of Birth.	Date of Order for Admission.	Schools.	Parents. Living or Dead.	
				Father.	Mother.
Shugars, Maggie, ...	June 7, 1885,	Oct. 23, 1893,	Chester Springs,	Living,	Living,
Shugars, Oscar, ...	Feb. 28, 1886,	Oct. 23, 1893,	Chester Springs,	Living,	Living,
Smith, Andrew L., ...	Sept. 8, 1883,	Mar. 21, 1894,	Uniontown, ...	Dead,	Living,
Smith, Richard McC., ..	Dec. 29, 1884,	Mar. 21, 1894,	Uniontown, ...	Dead,	Living,
Stonebraker, Daniel E., ..	Mar. 27, 1882,	Aug. 16 1893,	Chester Springs,	Dead,	Living,
Weisel, Charles, ...	Nov. 28, 1885,	Oct. 7, 1893,	Uniontown, ...	Dead,	Living,
Weisel, John, ...	Nov. 16, 1887,	Oct. 7, 1893,	Uniontown, ...	Dead,	Living,
Wilson, William, ...	Oct. 14, 1881,	May 1, 1894,	Chester Springs,	Dead,	Living,
Wood, Gertrude, ...	Aug. 4, 1883,	Oct. 19, 1893,	Chester Springs,	Living,	Living,
Wood, Esther, ...	Nov. 21, 1880,	Nov. 15, 1893,	Industrial, ...	Living,	Living,

Columbia

Edwards, Charles R.....	Feb. 6, 1880,	Aug. 16, 1893,	Industrial, ...	Dead,	Living,
Edwards, Pearl F., ...	Sept. 18, 1882,	Aug. 16, 1893,	Chester Springs,	Dead,	Living,
Edwards, Cora O., ...	May 7, 1889,	Aug. 16, 1893,	Chester Springs,	Dead,	Living,
Keller, Frank W., ...	Oct. 15, 1881,	Jan. 18, 1895,	Chester Springs,	Dead,	Living,

Crawford

Bates, Ella L., ...	Oct. 22, 1883,	April 26, 1894,	Uniontown, ...	Living,	Dead,
Baugher, Alta A., ...	Feb. 20, 1886,	Aug. 30, 1894,	Uniontown, ...	Living,	Living,
Baugher, Ella M., ...	Feb. 27, 1884,	Aug. 30, 1894,	Uniontown, ...	Living,	Living,
Brooks, Mary E., ...	April 20, 1880,	Feb. 2, 1887,	Industrial, ...	Dead,	Living,
Collins, Medea M., ...	April 20, 1881,	Nov. 11, 1893,	Industrial, ...	Living,	Living,
Collins, Sarah A., ...	Mar. 28, 1884,	Nov. 11, 1893,	Uniontown, ...	Living,	Living,
Collins, William T., ...	May 13, 1886,	June 1, 1895,	Uniontown, ...	Living,	Living,
Gilson, Carrie, ...	Oct. 3, 1885,	Feb. 9, 1894,	Uniontown, ...	Dead,	Living,
Gilson, Ralph, ...	April 10, 1889,	Feb. 9, 1894,	Uniontown, ...	Dead,	Living,
Hays, Fannie R., ...	Dec. 20, 1880,	Aug. 16, 1893,	Industrial, ...	Dead,	Living,
Leiphart, William, ...	Aug. 31, 1886,	Oct. 23, 1893,	Chester Springs,	Dead,	Living,
Little, Jesse W., ...	Jan. 21, 1887,	June 1, 1895,	Uniontown, ...	Dead,	Living
Smith, Bertha, ...	Jan. 30, 1882,	May 17, 1887,	Uniontown, ...	Dead,	Living,
Smith, Emma I., ...	April 8, 1880,	May 17, 1887,	Industrial, ...	Dead,	Living.
Stives, Emma A., ...	Feb. 25, 1881,	Aug. 30, 1894,	Industrial, ...	Dead,	Living,
Stives, James W., ...	Mar. 23, 1884,	June 1, 1895,	Uniontown, ...	Dead,	Living,
Stives, Arthur E., ...	Mar. 2, 1887,	June 1, 1895,	Uniontown, ...	Dead,	Living,

Cumberland

Anderson, Chester, ...	Oct. 19, 1881,	Aug. 17, 1895,	Chester Springs,	Living,	Dead,
Anderson, Alva M., ...	May 29, 1885,	Aug. 17, 1895,	Chester Springs,	Living,	Dead,
Ashenfelter, Anna F., ..	Mar. 11, 1884,	Feb. 9, 1894,	Chester Springs,	Living,	Living,
Bailey, Anna M., ...	April 8, 1882,	Sept. 26, 1895,	Chester Springs,	Living,	Dead,
Crozier, Edward J., ...	July 11, 1879,	July 6, 1893,	Industrial, ...	Dead,	Living,
Davis, Charles, ...	June 28, 1881,	Nov. 14, 1894,	Chester Springs,	Dead,	Dead,
Forney, W. Washington,	Mar. 3, 1883,	Sept. 26, 1895,	Chester Springs,	Dead,	Living,
Foster, Harry R., ...	April 17, 1884,	Feb. 20, 1895,	Chester Springs,	Dead,	Living,
Kamerer, Sarah E., ...	July 10, 1879,	Dec. 21, 1886,	Industrial, ...	Dead,	Living,
Kamerer, Jared P., ...	April 1, 1881,	Dec. 21, 1886,	Industrial, ...	Dead,	Living,
Kamerer, John A., ...	Dec. 30, 1883,	Dec. 21, 1886,	Chester Springs,	Dead,	Living,
Lesser, Nora, ...	June 22, 1882,	Dec. 11, 1894,	Chester Springs,	Dead,	Dead,
Lesser, Annie, ...	Aug. 10, 1884,	Dec. 12, 1895,	Chester Springs,	Dead,	Dead,
Neff, Wm. Earl, ...	Sept. 21, 1885,	Aug. 17, 1895,	Chester Springs,	Dead,	Living,
Nickel, Maggie R., ...	Aug. 4, 1881,	Aug. 30, 1894,	Industrial, ...	Living,	Living,
Platt, Frank T., ...	Aug. 17, 1885,	Aug. 17, 1895,	Chester Springs,	Dead,	Living,
Rhiver, Irvin M., ...	Mar. 5, 1880,	Nov. 11, 1893,	Industrial, ...	Dead,	Living,
Ross, Annie M., ...	Dec. 28, 1879,	Oct. 16, 1886,	Industrial, ...	Dead,	Living,
Ross, Joseph E., ...	July 10, 1881,	Dec. 21, 1886,	Industrial, ...	Dead,	Living,
Ross, Pearl A., ...	July 10, 1881,	Dec. 21, 1886,	Industrial, ...	Dead,	Living,
Shetron, Samuel W., ...	Dec. 26, 1882,	Aug. 17, 1895,	Chester Springs,	Dead,	Living,
Stephenson, Blanche, ...	Sept. 22, 1884,	Aug. 30, 1894,	Chester Springs,	Living,	Dead,
Stephenson, Samuel, ...	Feb. 24, 1887,	June 1, 1895,	Chester Springs,	Living,	Dead.
Stine, Martha, ...	Dec. 15, 1878,	Sept. 21, 1885,	Industrial, ...	Dead,	Living,
Stine, James, ...	April 8, 1881,	Dec. 21, 1886,	Industrial, ...	Dead,	Living,
Warner, Clayton E., ...	Sept. 13, 1885,	June 1, 1895,	Chester Springs,	Dead,	Living,
Warner, Katie B., ...	Aug, 22, 1887,	June 1, 1895,	Chester Springs,	Dead,	Living,
Wolf, Rosa, ...	July 27, 1881,	July 12, 1895,	Chester Springs,	Dead,	Living,

County—Continued

Name of Father.	Record of Service.				Application By	P. O. Address of Applicant.
	Rank.	Co.	Regt.	State.		
George Shugars,	"	H,	58th	Pa.	Pa. Memorial Home,	Brookville.
George Shugars,	"	"	"	"	Pa. Memorial Home,	Brookville.
Andrew Smith,	"	"	105th	"	Sarah J. Smith,	DuBois.
Andrew Smith,	"	"	"	"	Sarah J. Smith,	DuBois.
Ballantine Stonebraker,	"	"	148th	"	James Hine,	DuBois.
John H. Weisel,	"	G,	57th	"	Matilda Weisel,	Irvona.
John H. Weisel,	"	"	"	"	Matilda Weisel,	Irvona.
W. H. Wilson,	"	"	126th	"	Margaret E. Wilson,	Winterbern.
Sylvester Wood,	"	D,	42d	"	Pa. Memorial Home,	Brookville.
Sylvester Wood,	"	"	"	"	Pa. Memorial Home,	Brookville.

County.

Isaiah Edwards,	Pvt.	D,	188th	Pa.	Ellie E. Edwards,	Bloomsburg.
Isaiah Edwards,	"	"	"	"	Ellie E. Edwards,	Bloomsburg.
Isaiah Edwards,	"	"	"	"	Ellie E. Edwards,	Bloomsburg.
Valentine N. Keller,	"	"	177th	"	Clara A. Keller,	Bloomsburg.

County.

Julius M. Bates,	1st Lt.	A,	211th	Pa.	Julius M. Bates,	East Titusville.
Thomas Baugher,	Pvt.	D,	15th U.	S. Inf.	Thomas M. Baugher,	Hydetown.
Thomas Baugher,	"	"	"	"	Thomas M. Baugher,	Hydetown.
William Brooks,	"	K,	111th	Pa.	Mary E. Brooks,	Vallonia.
Thomas Collins,	"	G,	83d	"	Thomas Collins,	Titusville.
Thomas Collins,	"	"	"	"	Thomas Collins,	Titusville.
Thomas Collins,	"	"	"	"	Thomas Collins,	Titusville.
Alonzo Gilson,	Corp.	B,	12th Pa.	Cav.	Mary A. Gilson,	Meadville.
Alonzo Gilson,	"	"	"	"	Mary A. Gilson,	Meadville.
Quinby C. Hays,	Pvt.	F,	121st	Pa.	Rachel M. Hays,	Cochranton.
William F. Leiphart,	"	I,	83d	"	Pa. Memorial Home,	Brookville.
Jesse H. Little,	"	B,	18th	Cav.	Ella J. Little,	Meadville.
Adam Smith,	Corp.	D.	145th	Pa.	Elizabeth Smith,	Titusville.
Adam Smith,	"	"	"	"	Elizabeth Smith,	Titusville.
Jacob K. Stives,	Pvt.	. . .	27th Ar.	N. Y.	Ella A. Stives,	Titusville.
Jacob K. Stives,	"	. .	"	"	Ella A. Stives,	Titusville.
Jacob K. Stives,	"	. . .	"	"	Ella A. Stives,	Titusville.

County.

George Anderson,	Pvt.	D,	201st	Pa.	George Anderson,	W. Fairview.
George Anderson,	"	"	"	"	George Anderson,	W. Fairview.
George N. Ashenfelter,	"	I,	181st	"	Geo. N. Ashenfelter,	Carlisle.
David M. Bailey,	Lieut.	F,	19th	Pa. Cav.	David M. Bailey,	Carlisle.
John T. Crozier,	Pvt.	"	20th	"	Laura T. Crozier,	Carlisle.
James B. Davis,	"	A,	195th	Pa.	James W. Eckels,	Carlisle.
William W. Forney,	"	I,	16th	Ohio.	Martha J. Forney,	Mechanicsb'g.
Robert J. Foster,	"	B,	20th	Ill.	Robert J. Foster,	Mechanicsb'g.
Matthias Kamerer,	Corp.	G,	202d	Pa.	Almeda P. Kamerer,	Newville.
Matthias Kamerer,	"	"	"	"	Almeda P. Kamerer,	Newville.
Matthias Kamerer,	"	"	"	"	Almeda P. Kamerer,	Newville.
John Lesser,	Pvt.	F,	17th	Pa. Cav.	David W. Bailey,	Carlisle.
John Lesser,	"	"	"	"	David W. Bailey,	Carlisle.
George H. Neff,	"	D,	109th	Pa.	Minnie B. Neff,	Carlisle.
James N. Nickel,	"	C,	19th	Pa. Cav.	James N. Nickel,	Mechanicsb'g.
Levi Platt,	"	K,	201st	Pa.	Sarah Platt,	Carlisle.
Elias Rhiver,	"	C.	3d	Pa. Art.	Ann J. Rhiver,	W. Fairview.
Alexander M. Ross,	"	D,	14th	Pa.	Mary Ross,	Dickinson.
Alexander M. Ross,	"	"	"	"	Mary Ross,	Dickinson.
Alexander M. Ross,	"	"	"	"	Mary Ross,	Dickinson.
David Shetron,	"	F,	17th	Pa. Cav.	Maggie M. Shetron,	Carlisle.
Robert Stephenson,	"	H,	U. S.	C. T.	Robert Stephenson,	Carlisle.
Robert Stephenson,	"	"	"	"	Robert Stephenson,	Carlisle.
Samuel Stine,	"	B,	149th	Pa	Mary A. Stine,	Lee's X Roads.
Samuel Stine,	"	"	"	"	Mary A. Stine,	Lee's X Roads.
John Warner,	"	D,	187th	"	Samuel Ensminger,	Blosserville.
John Warner,	"	"	"	"	Samuel Ensminger,	Blosserville.
Joseph W. Wolf,	"	K,	158th	"	Margaret Wolf,	Barnitz.

Dauphin

Name of Pupil.	Date of Birth.	Date of Order for Admission.	Schools.	Parents. Living or Dead.	
				Father.	Mother.
Bishop, Edgar A.,	Dec. 9, 1881,	Aug. 30, 1894,	Chester Springs,	Living,	Dead,
Bishop, Henrietta,	June 17, 1889,	Aug. 30, 1894,	Chester Springs,	Living,	Dead,
Bowman, Daisy May,	Jan. 22, 1881,	April 21, 1887,	Industrial,	Dead,	Living,
Bomberger, Ivy,	May 5, 1888,	April 23, 1894,	Chester Springs,	Dead,	Dead,
Case, Milton H.,	Dec. 8, 1879,	Dec. 7, 1885,	Industrial,	Dead,	Living,
Castor, Edward F.,	May 18, 1883,	Jan. 6, 1894,	Chester Springs,	Living,	Dead,
Castor, Emma E.,	May 28, 1888,	Jan. 6, 1894,	Chester Springs,	Living,	Dead,
Fry, John,	June 4, 1887,	July 6, 1894,	Chester Springs,	Dead,	Dead,
Grow, Harry,	Nov. 15, 1881,	Oct. 19, 1893,	Chester Springs,	Dead,	Dead,
Hoyer, Annie M.,	Feb. 4, 1886,	Aug. 17, 1895,	Chester Springs,	Living,	Dead,
Hoyer, Ella M.,	Nov. 24, 1887,	Aug. 17, 1895,	Chester Springs,	Living,	Dead,
Jackson, Wm. Santee,	Feb. 19, 1885,	June 1, 1895,	Chester Springs,	Living,	Dead,
Jackson, Rhoda,	May 18, 1887	Aug. 30, 1894,	Chester Springs,	Living,	Dead,
Jeffries, Susanna M.,	Oct. 24, 1887,	Aug. 17, 1895,	Chester Springs,	Dead,	Living,
Jeffries, Sarah M.,	May 20, 1889,	Aug. 17, 1895,	Chester Springs,	Dead,	Living,
Knier Clayton L.,	Nov. 2, 1879,	Aug. 22, 1893,	Industrial,	Dead,	Living,
Knier, Harry G.,	Dec. 29, 1881,	Aug. 22, 1893,	Chester Springs,	Dead,	Living,
Knier, Mary P.,	Nov. 28, 1883,	Aug. 17, 1895,	Chester Springs,	Dead,	Living,
Long, Tillie,	April 19, 1880,	Feb. 8, 1887,	Industrial,	Living,	Dead,
Meisenhelter, Harry,	Nov. 24, 1882,	Jan. 9, 1895,	Chester Springs,	Dead,	Living,
Montgomery, Theo. T.,	Aug. 12, 1878,	May 26, 1887,	Industrial,	Living,	Dead,
Moore, Albert D.,	July 25, 1885,	Aug. 28, 1893,	Chester Springs,	Living,	Dead,
Radabaugh, Lola,	Mar. 8, 1880,	May 13, 1887,	Industrial,	Dead,	Living,
Scharr, Sallie M.,	May 6, 1882,	Jan. 21, 1895,	Chester Springs,	Dead,	Living,
Scharr, William J.,	July 22, 1885,	Aug. 30, 1894,	Chester Springs,	Dead,	Living,
Scharr, Maggie L.,	May 18, 1888,	Aug. 30, 1894,	Chester Springs,	Dead,	Living,
Scharr, Goldie V.,	Nov. 7, 1889,	Sept. 26, 1895,	Chester Springs,	Dead,	Living,
Scharr, Robert P.,	Nov. 7, 1889,	Sept. 26, 1895,	Chester Springs,	Dead,	Living,
Scout, Herman,	Dec. 19, 1884,	May 1, 1894,	Chester Springs,	Living,	Dead,
Snively, Samuel D.,	Mar. 17, 1883,	Mar. 31, 1896,	Chester Springs,	Dead,	Dead,
Stoner, Jennie,	May 17, 1883,	Aug. 30, 1894,	Chester Springs,	Dead,	Living,
Stoner, Bella,	Aug. 24, 1881,	June 1, 1895,	Chester Springs,	Dead,	Living,
Stoner, David A.,	July 3, 1886,	June 1, 1895,	Chester Springs,	Dead,	Living,
Sutch, Alfred W.,	Aug. 22, 1880,	April 10, 1894,	Industrial,	Dead,	Living,
Sutch, John D.,	May 30, 1883,	April 10, 1894,	Chester Springs,	Dead,	Living,
Wallace, John,	Feb. 3, 1886,	Sept. 21, 1893,	Chester Springs,	Living,	Dead,
Wallace, Victor H.,	Sept. 16, 1881,	Sept. 21, 1893,	Chester Springs,	Living,	Dead,
Wallace, Arthur W.,	Sept. 16, 1881,	Sept. 21, 1893,	Chester Springs,	Living,	Dead,
Wallower, Roland C.,	July 16, 1879,	July 7, 1885,	Industrial,	Dead,	Living,
Weltmer, John S.,	Nov. 7, 1884,	Aug. 16, 1893,	Chester Springs,	Dead,	Living,
Wells, William F.,	Feb. 28, 1880,	Aug. 28, 1893,	Industrial,	Dead,	Living,
Whitmer, Grace A.,	Jan. 9, 1882,	Aug. 30, 1894,	Chester Springs,	Dead,	Living,
Whitmer, George G.,	Oct. 8, 1884,	Aug. 30, 1894,	Chester Springs,	Dead,	Living,
Young, Edward,	Aug. 20, 1880,	Nov. 15, 1893,	Industrial,	Dead,	Living,
Young, Amanda,	Aug. 26, 1884,	Nov. 15, 1893,	Uniontown,	Dead,	Living,
Young, Jacob,	Aug. 21, 1883,	Oct. 23, 1893,	Chester Springs,	Dead,	Living,
Young, George,	Aug. 15, 1887,	Nov. 15, 1893,	Uniontown,	Dead,	Living,
Young, Charles C.,	Sept. 14, 1885,	May 1, 1894,	Chester Springs,	Dead,	Living,
Young, Leonard F.,	May 27, 1883,	May 1, 1894,	Chester Springs,	Dead,	Living,

Delaware

Talley, John L.,	Sept. 23, 1884,	Aug. 16, 1893,	Chester Springs,	Dead,	Living,
Talley, Joseph F.,	Dec. 20, 1882,	Aug. 16, 1893,	Chester Springs,	Dead,	Living,

Elk

White, Alpha O.,	Aug. 15, 1884,	Nov. 15, 1893,	Uniontown,	Dead,	Dead,
White, Ethel M.,	April 9, 1882,	Nov. 15, 1893,	Uniontown,	Dead,	Dead,
White, James A. G.,	Mar. 11, 1881,	Mar. 9, 1895,	Industrial,	Dead,	Dead,

Erie

Edy, Harry C.,	Jan. 11, 1890,	Mar. 28, 1894,	Uniontown,	Dead,	Dead,
Edy, Willie C.,	May 9, 1880,	April 18, 1894,	Industrial,	Dead,	Dead,
Hitchcock, Tracy J.,	April 16, 1884,	April 2, 1895,	Uniontown,	Living,	Dead,
Hitchcock, Murel L.,	Sept. 13, 1882,	April 2, 1895,	Uniontown,	Living,	Dead,
Loomis, Nellie,	April 9, 1881,	Sept. 21, 1893,	Uniontown,	Dead,	Living,
Loomis, Arthur R.,	May 3, 1883,	Sept. 21, 1893,	Uniontown,	Dead,	Living,

County.

Name of Father.	Record of Service.				Application By	P. O. Address of Applicant.
	Rank.	Co.	Regt.	State.		
Emanuel M. Bishop, ...	Pvt.	C.	200th.	Pa.,	Emanuel M. Bishop...	Harrisburg.
Emanuel M. Bishop, ...	"	"	"	"	Emanuel M. Bishop...	Harrisburg.
George Bowman, ...	"	A.	210th.	"	Lydia L. Bowman, ...	Fisherville.
Michael Bomberger, ...	"	F.	191st.	"	James W. Bell	Harrisburg.
William Case, ...	"	E.	13th.	Pa. Cav.,	Martha Case, ...	Harrisburg.
William W. Castor, ...	"	B.	4th.	Pa. Art..	William W. Castor,...	Harrisburg.
William W. Castor, ...	"	"	"	"	William W. Castor,...	Harrisburg.
John Fry, ...	"	E.	95th.	Pa.,	Annie S. Simonetti, ..	Harrisburg.
Daniel Grow, ...	"	F.	191st.	"	Pa. Memorial Home...	Brookville.
Benuel Hoyer, ...	"	G.	107th.	"	Benuel Hoyer, ...	Berrysburg.
Benuel Hoyer, ...	"	"	"	"	Benuel Hoyer, ...	Berrysburg.
Henry Jackson, ...	"	L.	14th,	R. I.,	Henry Jackson, ...	Steelton.
Henry Jackson, ...	"	"	"	"	Henry Jackson	Steelton.
Joseph C. Jeffries, ...	"	B.	77th.	Pa.,	Elizabeth A. Jeffries...	Harrisburg.
Joseph C. Jeffries, ...	"	"	"	"	Elizabeth A. Jeffries...	Harrisburg.
Henry L. Knier, ...	Lieut.	C.	93d,	"	Rachel A. Knier, ...	Harrisburg.
Henry L. Knier, ...	"	"	"	"	Rachel A. Knier, ...	Harrisburg.
Henry L. Knier, ...	"	"	"	"	Rachel A. Knier, ...	Harrisburg.
John L. Long, ...	Pvt.	D.	46th.	"	John L. Long, ...	Wiconisco.
Wash. Meisenhelter, ...	"	B.	87th.	"	Mary Meisenhelter, ..	Harrisburg.
William Montgomery, ..	"	G.	6th,	"	Wm. Montgomery, ...	Harrisburg.
Robert W. Moore, ...	"	K.	107th.	"	Robert W. Moore, ...	Harrisburg.
Samuel M. Radabaugh,	"	H.	47th,	"	Luther Bernheisel, ...	Harrisburg.
Jacob Scharr, ...	Sergt.	B.	5th,	Pa. Cav.,	Anna Scharr, ...	Harrisburg.
Jacob Scharr, ...	"	"	"	"	Anna Scharr, ...	Harrisburg.
Jacob Scharr, ...	"	"	"	"	Anna Scharr, ...	Harrisburg.
Jacob Scharr, ...	"	"	"	"	Anna Scharr, ...	Harrisburg
Jacob Scharr, ...	"	"	"	"	Anna Scharr, ...	Harrisburg.
Charles W. Scout, ...	Corp.	C.	191st.	Pa.,	Charles W. Scout, ...	Harrisburg.
Philip Snively, ...	Pvt.	H.	55th,	Mass.,	Thos. H. Thompson, ..	Harrisburg.
Edward C. Stoner, ...	"	G.	22d,	U. S. C.,	Henrietta Johnson.....	Steelton.
Edward C. Stoner, ...	"	"	"	"	Henrietta Johnson.....	Steelton.
Edward C. Stoner, ...	"	"	"	"	Henrietta Johnson.....	Steelton.
Alfred W. Sutch, ...	"	E.	201st.	Pa.,	Maggie Sutch, ...	Harrisburg.
Alfred W. Sutch, ...	"	"	"	"	Maggie Sutch, ...	Harrisburg.
William Wallace, ...	Corp.	"	U. S.	Marine.	William Wallace, ...	Harrisburg.
William Wallace, ...	"	"	"	"	William Wallace, ...	Harrisburg.
William Wallace, ...	"	"	"	"	William Wallace, ...	Harrisburg.
Benj. F. Wallower, ...	Pvt.	F.	3d.	U. S. A.,	Maggie Wallower, ...	Harrisburg.
John J. Weltmer, ...	"	D.	107th.	Pa.,	Maggie A. Weltmer, .	Harrisburg.
Isaac Wells, ...	"	B.	76th.	"	Mary E. Wells, ...	Harrisburg.
John A. Whitmer, ...	Sergt.	K.	201st,	"	Mary A. Whitmer, ...	Harrisburg.
John A. Whitmer, ...	"	"	"	"	Mary A. Whitmer, ...	Harrisburg.
Jacob Young, ...	Pvt.	I.	4th.	Kent'y,	Pa. Memorial Home...	Brookville.
Jacob Young, ...	"	"	"	"	Pa. Memorial Home,..	Brookville.
Jacob Young, ...	"	"	"	"	Pa. Memorial Home...	Brookville.
Jacob Young, ...	"	"	"	"	Pa. Memorial Home...	Brookville.
Albert Young, ...	"	G.	5th,	U. S. C.,	Keturah Young, ...	Hummelstown.
Albert Young, ...	"	"	"	"	Keturah Young, ...	Hummelstown.

County.

Arnor S. Talley, ...	Pvt.	F.	2d.	V. R. C.,	Melina Talley, ...	Radnor.
Arnor S. Talley, ...	"	"	"	"	Melina Talley, ...	Radnor.

County.

George W. White, ...	Pvt.	K.	149th.	Pa.,	Pa. Memorial Home...	Brookville.
George W. White, ...	"	"	"	"	Pa. Memorial Home...	Brookville.
George W. White, ...	"	"	"	"	Pa. Memorial Home...	Brookville.

County.

Henry C. Edy, ...	Pvt.	A.	145th.	Pa.,	Henry H. Johnson.....	E. Springfield.
Henry C. Edy, ...	"	"	"	"	Henry H. Johnson.....	E. Springfield.
O. J. Hitchcock, ...	"	E.	83d.	"	O. J. Hitchcock, ...	Waterford.
O. J. Hitchcock, ...	"	"	"	"	O. J. Hitchcock, ...	Waterford.
Burch Loomis, ...	"	M.	1st,	Wis. C.,	Madella Loomis, ...	Union City.
Burch Loomis, ...	"	"	"	"	Madella Loomis, ...	Union City.

Fayette

Name of Pupil.	Date of Birth.	Date of Order for Admission.	Schools.	Parents. Living or Dead.	
				Father.	Mother.
Barnes, Edwin H.,	April 4, 1882,	July 11, 1895,	Industrial,	Living,	Dead,
Beeson, Myrtle,	Aug. 16, 1888,	April 5, 1894,	Uniontown,	Living,	Dead,
Childs, Thomas E.,	Sept. 18, 1880,	Nov. 20, 1893,	Industrial,	Dead,	Living,
Childs, George F. B.,	Mar. 31, 1887,	Feb. 9, 1894,	Uniontown,	Dead,	Living,
Childs, Ada M.,	April 10, 1883,	Feb. 9, 1894,	Uniontown,	Dead,	Living,
Fields, Eliza,	Aug. 16, 1883,	Feb. 9, 1894,	Uniontown,	Dead,	Living,
Froman, Thomas,	Oct. 6, 1889,	June 1, 1895,	Uniontown,	Living,	Living,
Grellman, Earnest,	Mar. 23, 1880,	Oct. 29, 1886,	Industrial,	Dead,	Living,
Hartzell, John M.,	Feb. 12, 1881,	Feb. 9, 1894,	Uniontown,	Living,	Dead.
Hawk, Mary C.,	May 2, 1881,	Oct. 1, 1886,	Uniontown,	Dead,	Dead,
Holland, Noah,	Mar. 12, 1881,	Jan. 31, 1895,	Uniontown,	Dead,	Dead,
Holland, Elmira,	Mar. 26, 1886,	Jan. 31, 1895,	Uniontown,	Dead,	Dead,
Holland, Bardy,	Mar. 26, 1886,	Jan. 31, 1895,	Uniontown,	Dead,	Dead,
Holland, Oliver S.,	Sept. 15, 1888,	Jan. 31, 1895,	Uniontown,	Dead,	Dead,
Huey, Annie,	June 21, 1884,	Aug. 16, 1895,	Uniontown,	Living,	Dead,
Jaquett, Harry B.,	Sept. 13, 1880,	Aug. 30, 1893,	Uniontown,	Living,	Living,
Johnson, Anthony,	May 29, 1889,	June 1, 1895,	Uniontown,	Living,	Dead,
Layton, Cora,	May 20, 1880,	Jan. 27, 1887,	Industrial,	Dead,	Living,
Layton, Jesse B.,	Dec. 7, 1884,	Sept. 21, 1893,	Uniontown,	Dead,	Living,
Layton, Rhuey,	Aug 11, 1878,	Jan. 27, 1887,	Industrial,	Dead,	Living,
Marshall, John A.,	Nov. 19, 1881,	Aug. 18, 1893,	Industrial,	Living,	Living,
Maxwell, James C.,	Feb. 21, 1882,	June 1, 1895,	Uniontown,	Living,	Dead,
Maxwell, William O.,	Nov. 2, 1890,	June 1, 1895,	Uniontown,	Living,	Dead,
Moore, Robert B.,	Jan. 11, 1880,	April 18, 1887,	Industrial,	Dead,	Dead,
McCune, James K.,	May 13, 1884,	Oct. 4, 1893,	Uniontown,	Dead,	Living,
McCune, Jesse S.,	June 16, 1878,	Dec. 21, 1896,	Industrial,	Dead,	Living,
McKibben, Jessie,	Mar. 17, 1885,	Feb. 9, 1894,	Uniontown,	Living,	Dead,
Nicholson, Charles A.,	Sept. 27, 1883,	July 6, 1894,	Uniontown,	Dead,	Living,
Nicholson, Milton,	Mar. 7, 1881,	July 6, 1894,	Uniontown,	Dead,	Living,
Nicholson, Thomas,	May 4, 1887,	July 6, 1894,	Uniontown,	Dead,	Living,
Patterson, John,	Feb 20, 1881,	Dec. 21, 1886,	Industrial,	Dead,	Dead,
Pierce, Mary,	Oct. 12, 1884,	Dec. 20, 1893,	Uniontown,	Dead,	Dead,
Sangston, Mary H.,	Feb. 28, 1884,	Aug. 16, 1895,	Uniontown,	Living,	Living,
Sergent Charles F.,	June 6, 1882,	April 11, 1896,	Uniontown,	Dead,	Dead,
Shaw, James E.,	Oct. 2, 1886,	June 1, 1895,	Uniontown,	Living,	Living,
Strauch, William,	May 10, 1881,	July 6, 1894,	Uniontown,	Dead,	Dead,
Strauch, Walter,	May 29, 1883,	July 6, 1894,	Uniontown,	Dead,	Dead,
Townsend, David,	June 8, 1886	Feb. 9, 1894,	Uniontown,	Living,	Living,
Townsend, Charles O.,	June 7, 1883,	Feb. 9, 1894,	Uniontown,	Living,	Living,
Wheeler, Charles A.,	Apr. 23, 1881,	Feb. 9, 1894,	Industrial,	Living,	Dead.
Wheeler, Grant,	Mar. 21, 1887,	Feb. 9, 1894,	Uniontown,	Living,	Dead,
Wheeler, William,	June 5, 1884,	Feb. 9, 1894,	Uniontown,	Living,	Dead,

Franklin

Allison, Sarah E.,	Mar 28, 1880,	Aug. 30, 1893,	Industrial,	Dead,	Dead,
Briggs, David F.,	June 18, 1884,	June 1, 1895,	Chester Springs,	Dead,	Living,
Campbell, Oscar G.,	Oct. 5, 1881,	June 1, 1895,	Chester Springs,	Dead,	Living,
Dougall, Wade M.,	Oct. 12, 1887,	Aug. 17, 1895,	Chester Springs,	Dead,	Living,
Johnson, Moses W.,	July 3, 1883,	Jan. 24, 1894,	Chester Springs,	Dead,	Living,
Johnson, Samuel,	May 29, 1880,	May 20, 1894,	Industrial,	Dead,	Living,
Leberknight, Nellie G.,	Aug. 24, 1881,	June 1, 1895,	Chester Springs,	Dead,	Living,
Leberknight, Ransom H.,	July 14, 1885,	June 1, 1895,	Chester Springs,	Dead,	Living,
Lovett, Grace May,	May 3, 1883,	Aug. 16, 1893,	Chester Springs,	Living,	Dead,
McKelvey, William C.,	Nov. 4, 1883,	Jan. 3, 1896,	Chester Springs,	Dead,	Dead,
McKelvey, Harvey C.,	Sept. 14, 1886,	Jan. 3, 1896,	Chester Springs,	Dead,	Dead,
Mowers, Reed W.,	Sept. 28, 1881,	Aug. 19, 1895,	Chester Springs,	Dead,	Living,
Shaffer, Jessie R.,	Oct. 5, 1882,	Sept. 26, 1895,	Chester Springs,	Living,	Living,
Shaffer, Ralph E.,	Oct. 16, 1885	Sept. 26, 1895,	Chester Springs,	Living,	Living,
Ukkerd, Charles A.,	Mar. 23, 1882,	Aug. 25, 1893,	Chester Springs,	Dead,	Living,
Williams, Isabel,	Aug. 15, 1883,	June 1, 1895,	Chester Springs,	Dead,	Living,

Fulton

Cromer, Florence,	June 6, 1885,	April 30, 1894,	Chester Springs,	Dead,	Living,
Cromer, Kate,	Aug. 21, 1883,	April 30, 1894,	Chester Springs,	Dead,	Living,
Cromer, George L.,	Oct. 2, 1881,	April 30, 1894,	Chester Springs,	Dead,	Living,

Greene

Frilby, Rebecca,	July 22, 1881,	Nov. 24, 1886,	Uniontown,	Dead,	Living,
Frilby, Albert,	Mar. 13, 1880,	Nov. 24, 1886,	Industrial,	Dead,	Living,

County.

Name of Father.	Record of Service.				Application By	P. O. Address of Applicant.
	Rank.	Co.	Regt.	State.		
Andrew S. Barnes, ...	Pvt.	K.	2d Pa.	Batt.	Andrew S. Barnes, ..	Connellsville.
James P. Beeson, ...	"	I.	85th	Pa.	James P. Beeson, ...	Uniontown.
James W. Childs, ...	"	B.	14th	W. Va.	Sarah L. Childs, ...	Merrittstown.
James W. Childs, ...	"	"	"	"	Sarah L. Childs, ...	Merrittstown.
James W. Childs, ...	"	"	"	"	Sarah L. Childs, ...	Merrittstown.
Robert M. Fields, ...	Corp.	D.	188th	Pa.	Mary E. Stemil, ...	Fayette City.
Levi Froman, ...	Pvt.	A.	43d	"	Levi Froman, ...	Uniontown.
Rudolph Grellman, ...	"	B.	6th	"	Mary Grellman, ...	Dunbar.
Jeremiah Hartzell, ...	"	E.	85th	"	Jeremiah Hartzell, ...	Uniontown.
Elijah Hawk, ...	"	K.	2d Pa.	Art.	John D. Carr, ...	Uniontown.
Springer Holland, ...	"	H.	85th	Pa.	C. W. Sailor, ...	Ohiopyle.
Springer Holland, ...	"	"	"	"	C. W. Sailor, ...	Ohiopyle.
Springer Holland, ...	"	"	"	"	C. W. Sailor, ...	Ohiopyle.
Springer Holland, ...	"	"	"	"	C. W. Sailor, ...	Ohiopyle.
Peter Huey, ...	"	C.	61st	"	Peter Huey, ...	Fair Chance.
Robert S. Jaquett, ...	Sergt	H.	75th	Ohio.	A. J. Ellis, ...	Uniontown.
William J. Johns'n, ...	Pvt.	F.	11th	Ill.	Wm. J. Johnson, ...	New Haven.
Abram Layton, ...	"	C.	9th	Pa.	Mary E. Forysythe, ..	Layton Station.
Abram Layton, ...	"	"	"	"	Mary E. Forysythe, ..	Layton Station.
Abram Layton, ...	"	"	"	"	Mary E. Forysythe, ..	Layton Station.
John A. Marshall, ...	Corp.	G.	22d	Pa. Cav.	Mary Marshall, ...	Dunbar.
James A. Maxwe'l, ...	Pvt.	C.	85th	Pa.	James A. Maxwell, ...	Fayette City.
James A. Maxwell, ...	"	"	"	"	James A. Maxwell, ...	Fayette City.
John Moore, ...	"	K.	116th	"	John D. Carr, ...	Uniontown.
James K. McCune, ...	"	H.	1st	Pa. Cav.	Margaret McCune, ...	New Salem.
James K. McCune, ...	"	"	"	"	Margaret McCune, ...	New Salem.
John W. McKibben, ...	"	F.	6th	U. S. C.	John W. McKibben, ..	Smock.
Lacy A. Nicholson, ...	"	"	11th	Pa.	Hannah J. Nicholson,	Merrittstown.
Lacy A. Nicholson, ...	"	"	"	"	Hannah J. Nicholson,	Merrittstown.
Lacy A. Nicholson, ...	"	"	"	"	Hannah J. Nicholson,	Merrittstown.
Stewart Patterson, ...	"	D.	22d	Pa. Cav.	M. Speer, ...	New Castle.
Jesse Pierce, ...	"	B.	3d	Pa.	John Streets, ...	Dunbar.
James M. Sangston, ...	"	E.	7th.	W. Va.	James M. Sangston,..	Masontown.
Nimrod L. Sergent, ...	"	B.	3d	Va. Cav.	Frank M. Semans, ...	Uniontown.
James Shaw, ...	Sergt.	E.	140th	Pa.	James Shaw, ...	Vanderbilt.
John H. Strauch, ...	Pvt.	E.	155th	"	J. A. Stickel, ...	Dawson.
John H. Strauch, ...	"	"	"	"	J. A. Stickel, ...	Dawson.
Hugh Townsend, ...	"	B.	14th	Pa. Cav.	Mary C. Townsend, ..	Fair Chance.
Hugh Townsend, ...	"	"	"	"	Mary C. Townsend, ..	Fair Chance.
Samuel Wheeler, ...	"	A.	20th	"	Samuel Wheeler, ...	Grindstone.
Samuel Wheeler, ...	"	"	"	"	Samuel Wheeler, ...	Grindstone.
Samuel Wheeler, ...	"	"	"	"	Samuel Wheeler, ...	Grindstone.

County.

Robert H. Allison, ...	Pvt.	D.	6th	Pa.	Irwin C. Elder, ...	Chambersburg.
Joseph Briggs, ...	"	I.	8th	Pa. Cav.	Sarah E. Briggs, ...	Foltz.
Solomon Campbell, ...	"	F.	8th U.	S. Col.	Emily Campbell, ...	Chambersburg.
James P. Dougal, ...	"	D.	102d	Ohio.	Dorothy A. Dougal, ..	Black's Gap.
George Johnson, ...	Corp.	H.	22d	U. S.	Laura V. Johnson, ...	Chambersburg.
George Johnson, ...	"	"	"	"	Laura V. Johnson, ...	Chambersburg.
Daniel C. Leberkn'ght,..	Pvt.	D.	16th	Ind. Bat.	Annie C. Leberknight,	Orrstown.
Daniel C. Leberknight,..	"	"	"	"	Annie C. Leberknight,	Orrstown.
Henry Lovett, ...	"	C.	2d	Md.	Henry Lovett, ...	Chambersburg.
David McKelvey, ...	"	I.	158th	Pa.	Wm. M. Witherow, ..	Metal.
David McKelvey, ...	"	"	"	"	Wm. M. Witherow, ..	Metal.
George W. Mowers, ...	"	K.	87th	"	Martha Mowers, ...	Fayetteville.
William V. Shaffer, ...	"	I.	201st	"	William V. Shaffer, ..	Fannettsburg.
William V. Shaffer, ...	"	"	"	"	William V. Shaffer, ..	Fannettsburg.
John Ukkerd, ...	"	A.	8th	U. S.	Evelina J. Ukkerd,	Chambersburg.
John Williams, ...	"	F.	2d U. S.	Col. Cav.	Georgiana Williams,..	Green Castle.

County.

John J. Cromer, ...	Pvt.	F.	49th	Pa.	Sarah J. Cromer, ...	Fort Littleton.
John J. Cromer, ...	"	"	"	"	Sarah J. Cromer, ...	Fort Littleton.
John J. Cromer, ...	"	"	"	"	Sarah J. Cromer, ...	Fort Littleton.

County.

Barton E. Frilby, ...	Pvt.	K.	15th	Pa. Cav.	Catharine Frilby, ...	Waynesburg.
Barton E. Frilby, ...	"	"	"	"	Catharine Frilby, ...	Waynesburg.

Huntingdon

Name of Pupil.	Date of Birth.	Date of Order for Admission.	Schools.	Parents. Living or Dead.	
				Father.	Mother.
Carmon, Louanna, ...	Aug. 3, 1878,	Nov. 17, 1886,	Industrial, ...	Living,	Dead,
Goodwin, Charles E., ...	Sept. 29, 1885,	Aug. 22 1893,	Uniontown, ...	Dead,	Living,
Goodwin, Margaret E., ..	Nov. 30, 1883,	Aug. 22, 1893,	Uniontown, ...	Dead,	Living,
Goodwin, Mary A., ...	Sept. 14, 1881,	Aug. 22, 1893,	Uniontown, ...	Dead,	Living,
Hicks, Clarence, ...	April 13, 1884,	Nov. 11, 1893,	Uniontown, ...	Dead,	Dead,
Hicks, Wilbur, ...	May 11, 1882,	Nov. 11, 1893,	Industrial, ...	Dead,	Dead,
Hidecker, Eliz, ...	Jan. 18, 1883,	Aug. 30, 1894,	Chester Springs,	Dead,	Dead,
Hidecker, Jesse James,..	May 30, 1888,	Nov. 26, 1894,	Chester Springs,	Dead,	Dead,
Hidecker, John, ...	May 7, 1886,	Nov. 26, 1894,	Chester Springs,	Dead,	Dead,
Hommond, David, ...	Dec 18, 1879,	Dec. 29, 1886,	Industrial, ...	Living,	Dead,
Nash, Charles, ...	Oct. 16, 1883,	Nov. 26, 1894,	Uniontown, ...	Dead,	Living,
Nash, David, ...	Oct. 8, 1885,	Nov. 26, 1894,	Uniontown, ...	Dead,	Living,
Raymon, Mary, ...	Sept. 6, 1883,	Jan. 27, 1894,	Chester Springs,	Dead,	Dead,
Stone, Hattie G., ...	Jan. 18, 1886,	Mar. 21, 1894,	Chester Springs,	Dead,	Living,
Stone, Laura L., ...	Nov. 19, 1882,	Mar. 21, 1894,	Chester Springs,	Dead,	Living,
Snyder, Jessie D., ...	Feb. 6, 1881,	May 23, 1887,	Industrial, ...	Living,	Dead,

Indiana

Byers, John M., ...	Oct. 12, 1880,	Jan. 3, 1891,	Industrial, ...	Dead,	Dead,
Byers, Clarabel M., ...	Dec. 29, 1885,	Oct. 4. 1893,	Uniontown, ...	Dead,	Dead,
Chesley, James A., ...	Oct. 12, 1880,	May 17, 1887,	Industrial, ...	Dead,	Living,
Coleman, Earl M., ...	Mar. 15, 1885,	Oct. 19, 1893,	Chester Springs,	Living,	Living,
Hancock, Eliza J., ...	Dec 10, 1882,	Aug. 16, 1893,	Uniontown, ...	Dead,	Living,
Hazlett, Clark W., ...	Mar. 17, 1882,	June 1, 1895,	Uniontown, ...	Dead,	Living,
Hoover, Oscar Otto, ...	Oct. 29, 1886,	Aug. 16, 1893,	Uniontown, ...	Dead,	Living,
Hoover, Arlington B., ..	Oct. 5, 1888,	Aug. 16, 1893,	Uniontown, ...	Dead,	Living,
Kinter, Dorcas E., ...	June 20, 1879,	May 31, 1882,	Industrial, ...	Dead,	Living,
Luckhardt, Mary R., ...	Mar. 17, 1888,	June 21, 1894,	Uniontown, ...	Living,	Dead,
Luckhardt, Bessie M., ..	Dec. 29, 1885,	June 21, 1894,	Uniontown, ...	Living,	Dead,
Myers, Stewart I., ...	Oct. 14, 1881,	June 1. 1895,	Industrial, ...	Dead,	Living,
Piper, Walter I., ...	April 24, 1883,	April 5, 1894,	Uniontown, ...	Dead,	Living,
Stanley, James E., ...	Sept. 22, 1881,	Aug. 30, 1894,	Uniontown, ...	Living,	Living,
Stuchell, Sadie E., ...	Mar. 31, 1884,	Aug. 30. 1894,	Uniontown, ...	Dead,	Dead,
Stuchell, Mable P., ...	Oct. 23, 1886,	Aug. 30, 1894,	Uniontown, ...	Dead,	Dead,
Stuchell, William J., ...	Jan. 20, 1882,	Aug. 16, 1895,	Uniontown, ...	Dead,	Dead,
Stuchell, Alice M., ...	Feb. 26, 1889,	Aug. 16, 1895,	Uniontown, ...	Dead,	Dead,
Sylvanus, May, ...	Jan. 11, 1881,	Nov. 15, 1893,	Industrial, ...	Dead,	Living,
Sylvanus, John, ...	April 2, 1883,	Nov. 15. 1893,	Uniontown, ...	Dead,	Living,
Sylvis, Bertha A., ...	July 23, 1883,	Oct. 23, 1893,	Chester Springs,	Dead,	Living,

Jefferson

Barton, Edward L., ...	May 3, 1883,	Oct. 19, 1893,	Chester Springs,	Living,	Dead,
Callen, Jennie, ...	May 10. 1883,	Aug. 16, 1895,	Uniontown, ...	Living,	Dead,
Fisher, William K., ...	Aug. 4, 1879,	May 17. 1887,	Industrial, ...	Living.	Living,
Lindsey, Frank L., ...	May 6. 1883,	Oct. 19, 1893,	Uniontown, ...	Living,	Living,
Newman, Joseph M., ...	Nov. 19, 1878,	Oct. 4, 1886,	Industrial, ...	Dead,	Living,
Rozelle, James B., ...	Sept. 24, 1881,	Oct. 19, 1893,	Chester Springs,	Dead,	Living,
Rozelle, Elmer J., ...	Mar. 2, 1886,	Oct. 19, 1893,	Chester Springs,	Dead,	Living,
Sprankle, Clover, ...	June 1, 1885,	Nov. 15, 1893,	Uniontown, ...	Dead,	Living,
Vanwormer, Melvina, ..	Oct. 9 1881,	Nov. 18, 1886,	Uniontown, ...	Living,	Dead,
Webster, Mary L., ...	April 15, 1882,	Aug. 16, 1893,	Uniontown, ...	Dead,	Living,
Webster, Clara E., ...	Oct. 13, 1887,	Nov. 11, 1893,	Uniontown, ...	Dead,	Living,

Juniata

McCoy, John H., ...	Nov. 14, 1880,	June 15, 1885,	Industrial, ...	Dead,	Dead,
McCoy, Nettie, ...	Jan. 3, 1879,	June 15, 1885,	Industrial, ...	Dead,	Dead,
Milliken, Henry K., ...	Aug. 13, 1884,	Aug. 17, 1895,	Chester Springs,	Dead,	Living,
Milliken, Leah K., ...	April 5, 1887,	Aug. 17, 1895,	Chester Springs,	Dead,	Living.
Schild, Minnie L., ...	Nov. 23, 1884,	April 8, 1895,	Chester Springs,	Living,	Living,

County.

Name of Father.	Record of Service.				Application By.	P. O. Address of Applicant.
	Rank.	Co.	Regt.	State.		
H. C. Carmon,	Pvt.	C.	125th	Pa.	H. C. Carmon,	Huntingdon.
Geo. W. Goodwin,	"	D.	52d	"	Margaret A. Goodwin,	Pa. Furnace.
Geo. W. Goodwin,	"	"	"	"	Margaret A. Goodwin,	Pa. Furnace.
Geo. W. Goodwin,	"	"	"	"	Margaret A. Goodwin,	Pa. Furnace.
Samuel K. Hicks,	Sergt.	B.	110th	"	James G. Wall,	Grafton.
Samuel K. Hicks,	"	"	"	"	James G. Wall,	Grafton.
Amos Hidecker,	Pvt.	K.	82d	"	Caroline Broombaugh,	Mapleton Depot.
Amos Hidecker,	"	"	"	"	Caroline Broombaugh,	Mapleton Depot.
Amos Hidecker,	"	"	"	"	Caroline Broombaugh,	Mapleton Depot.
Amos Hommond,	"	I,	149th	"	Amos Hommond,	Orbisonia.
George H. Nash,	"	G.	5th	Pa. Res.	Jennie A. Nash,	Huntingdon.
George H. Nash,	"	"	"	"	Jennie A. Nash,	Huntingdon.
Augustus Raymon,	"	H.	49th	Pa.	John Brewster,	Huntingdon.
Jacob Stone,	"	K,	78th	"	Jennie Stone,	Grafton.
Jacob Stone,	"	"	"	"	Jennie Stone,	Grafton.
John Snyder,	"	O.	28th	"	John Snyder,	Shade Gap.

County.

John M. Byers,	Pvt.	I.	6th.	Pa.,	Samuel Stuchell,	Marion Centre.
John M. Byers,	"	"	"	"	Samuel Stuchell,	Marion Centre.
Edward Chesley,	"	B,	11th.	"	Susan Chesley,	Homer City.
W. Harry Coleman,	"	"	"	"	Pa. Memorial Home,	Brookville.
William Hancock,	"	D.	46th,	"	Mary E. Hancock,	W. Lebanon.
William Hazlett,	"	I.	6th.	U.S.C.,	A. M. Harbison,	W. Lebanon.
Joseph Hoover,	"	H.	84th,	Ill.,	Harriet F. Hoover,	Pennville.
Joseph Hoover,	"	"	"	"	Harriet F. Hoover,	Pennville.
George T. Kinter,	"	K,	53d.	Pa.,	R. C. Bells,	Clarksburg.
Thomas R. Luckhardt,	"	E,	148th.	"	Thomas R. Luckhardt,	Plumville.
Thomas R. Luckhardt,	"	"	"	"	Thomas R. Luckhardt,	Plumville.
Martin Myers,	"	A.	206th.	"	Delilah B. Myers,	Blairsville.
David G. Piper,	"	C.	"	"	Rebecca Piper,	Locust Lane.
William H. Stanley,	"	A,	61st,	"	William H. Stanley,	Rochest'r Mills.
John J. Stuchell,	"	B,	1st Bat.	Batt.,	John J. Stuchell,	Rochest'r Mills.
John J. Stuchell,	"	"	"	"	John J. Stuchell,	Rochest'r Mills.
John J. Stuchell,	"	"	"	Pa.,	Reuben J. Richardson	Rochest'r Mills.
John J. Stuchell,	"	"	"	"	Reuben J. Richardson	Rochest'r Mills.
Thomas Sylvanus,	"	D.	81st.	"	Pa. Memorial Home,	Brookville.
Thomas Sylvanus,	"	"	"	"	Pa. Memorial Home,	Brookville.
John Sylvis,	"	E.	67th,	"	Pa. Memorial Home,	Brookville.

County.

Charles Barton,	Pvt.	E.	144th.	Ill.,	Pa. Memorial Home,	Brookville.
Alvin Callen,	"	A,	1st Bat.	Pa.,	Alvin Callen,	Brockwayville.
Joshua F. Fisher,	"	B.	211th,	"	Joshua F. Fisher,	Baxter.
Henry L. Lindsay,	"	H,	105th.	"	Pa. Memorial Home,	Brookville.
Joseph Newman,	"	C,	8th,	Pa. Cav.,	Sarah J. Newman,	Richardsville.
Richard Rozelle,	"	K,	11th,	"	Pa. Memorial Home,	Brookville.
Richard Rozelle,	"	"	"	"	Pa. Memorial Home,	Brookville.
N. P. Sprankle,	"	G,	105th,	Pa.,	Pa. Memorial Home,	Brookville.
E. H. Vanwormer,	"	E,	6th,	"	E. H. Vanwormer,	Richardsville.
John Webster,	"	B,	105th,	"	Martha J. Webster,	Munderf.
John Webster,	"	"	"	"	Martha J. Webster,	Munderf.

County.

John M. McCoy,	Pvt.	A,	1st.	Pa. Cav.,	Overseers of Poor,	Mifflintown.
John M. McCoy,	"	"	"	"	Overseers of Poor,	Mifflintown.
Abraham Milliken,	"	I.	49th,	Pa.,	Caroline Milliken,	McCull'hs Mills
Abraham Milliken,	"	"	"	"	Caroline Milliken,	McCull'hs Mills.
Jacob F. Schild,	"	C,	7th,	"	William G. Thompson	Thompsontown.

Lackawanna

Name of Pupil.	Date of Birth.	Date of Order for Admission.	Schools.	Parents. Living or Dead.	
				Father.	Mother.
Allgood, Thomas H.,	Dec. 10, 1881,	Aug. 16, 1893,	Harford,	Dead,	Living,
Armstrong, Benjamin,	June 6, 1885,	Oct. 4, 1893,	Chester Springs,	Dead,	Living,
Armstrong, Helen,	Nov. 20, 1881,	Oct. 4, 1893,	Industrial,	Dead,	Living,
Armstrong, Edmund,	May 3, 1887,	Oct. 4, 1893,	Chester Springs,	Dead,	Living,
Armstrong, Boyd U.,	Feb. 7, 1887,	Aug. 17, 1895,	Harford,	Living,	Living,
Armstrong, Bertha E.,	July 4, 1889,	Aug. 17, 1895,	Harford,	Living,	Living,
Atwater, Ina E.,	Jan. 29, 1883,	Aug. 20, 1895,	Harford,	Living,	Dead,
Barrowman, Fred. T.,	Mar. 20, 1881,	Aug. 16, 1893,	Industrial,	Dead,	Living,
Blackledge, James,	April 10, 1887,	June 1, 1895,	Harford,	Living,	Dead,
Bond, Earnest L.,	Jan. 16, 1883,	Aug. 16, 1893,	Harford,	Living,	Dead,
Breeze, George E.,	May 29, 1882,	Aug. 17, 1895,	Harford,	Dead,	Living,
Breeze, Lulu A.,	Jan. 6, 1885,	Aug. 17, 1895,	Harford,	Dead,	Living,
Davis, David J.,	June 4, 1881,	Aug. 17, 1895,	Harford,	Living,	Living,
Davis, Elizabeth,	Feb. 22, 1883,	Sept. 25, 1895,	Harford,	Living,	Living,
Davis, Benjamin W.,	Oct. 31, 1890,	Aug. 17, 1895,	Harford,	Dead,	Living,
Dixon, Mary,	Feb. 27, 1879,	Mar. 29, 1887,	Industrial,	Living,	Dead,
Dyson, Charles,	Oct. 30, 1885,	Oct. 2, 1894,	Harford,	Dead,	Dead,
Dyson, Annie,	Jan. 3, 1883,	Aug. 30, 1894,	Harford,	Dead,	Dead,
Gardner, Goldie M.,	June 4, 1882,	Nov. 14, 1895,	Harford,	Dead,	Living,
Haycock, Ellet R.,	July 25, 1883,	June 1, 1895,	Harford,	Living,	Dead,
Hedden, Wilbur,	July 22, 1887,	Sept. 25, 1895,	Harford,	Living,	Living,
Hedden, John,	Mar. 29, 1890,	Sept. 25, 1895,	Harford,	Living,	Living,
Heller, Wm. R. P.,	Sept. 24, 1885,	Aug. 16, 1893,	Harford,	Dead,	Living,
Hines, Martha E.,	Jan. 31, 1889,	Aug. 17, 1895,	Harford,	Dead,	Living,
Hines, Otto H.,	June 28, 1890,	Aug. 17, 1895,	Harford,	Dead,	Living,
Huntsman, John F.,	Oct. 14, 1882,	June 1, 1895,	Harford,	Living,	Dead,
James, Edith,	Dec. 18, 1880,	Aug. 16, 1893,	Industrial,	Dead,	Living,
Jenkins, Annie,	Aug. 12, 1881,	July 31, 1895,	Harford,	Dead,	Living,
Jordon, Gertrude,	Mar. 24, 1887,	Aug. 26, 1895,	Harford,	Dead,	Living,
Keiper, John J.,	Dec. 9, 1879,	Dec. 5, 1893,	Industrial,	Living,	Living,
Knowles, Anna B.,	Mar. 31, 1885,	Aug. 17, 1895,	Harford,	Dead,	Living,
Maxwell, Timothy,	Dec. 4, 1883,	June 21, 1894,	Harford,	Dead,	Living,
Maxwell, Agnes,	Oct. 7, 1882,	June 21, 1894,	Harford,	Dead,	Living,
Morgan, Gwendolin,	May 26, 1886,	Aug. 16, 1893,	Harford,	Dead,	Living,
Morgan, George G.,	Oct. 2, 1883,	Aug. 16, 1893,	Harford,	Dead,	Living,
Morris Rosa A.,	July 11, 1880,	Aug. 16, 1893,	Industrial,	Living,	Living,
Mott, Elmer R.,	Mar. 22, 1883,	Aug. 14, 1895,	Harford,	Living,	Living,
Mullaney, Robert,	April 26, 1885,	Jan. 3, 1896,	Harford,	Dead,	Living,
Owen, Sarah,	Mar. 13, 1883,	Jan. 18, 1895,	Harford,	Dead,	Living,
Owen, John H.,	May 15, 1885,	Jan. 18, 1895,	Harford,	Dead,	Living,
Owen, Ida May,	May 22, 1881,	Jan. 18, 1895,	Industrial,	Dead,	Living,
Ploof, Florence M.,	Mar. 29, 1887,	Aug. 17, 1895,	Harford,	Living,	Dead,
Ploof, Willie J.,	Nov. 29, 1888,	Aug. 17, 1895,	Harford,	Living,	Dead,
Price, Martha,	Oct. 11, 1879,	Aug. 16, 1893,	Industrial,	Dead,	Living,
Reese, Mary Jane,	Mar. 12, 1883,	Aug. 17, 1895,	Harford,	Dead,	Living,
Reese, Elvira,	April 11, 1885,	Aug. 17, 1895,	Harford,	Dead,	Living,
Sampson, Wallace W.,	Mar. 22, 1884,	Jan. 29, 1896,	Harford,	Dead,	Living,
Sampson, Adelia N.,	Aug. 24, 1886,	Jan. 29, 1896,	Harford,	Dead,	Living,
Sayer, Hattie,	Mar. 11, 1884,	Aug. 16, 1893,	Harford,	Dead,	Living,
Sayer, Lyda,	July 12, 1881,	Aug. 16, 1893,	Harford,	Dead,	Living,
Sheridan, Catharine L.,	Mar. 30, 1887,	Aug. 30, 1894,	Harford,	Dead,	Living,
Sheridan, Frank,	Mar. 21, 1885,	Aug. 16, 1893,	Harford,	Dead,	Living,
Smith, Mary E.,	July 4, 1883,	Aug. 16, 1893,	Harford,	Living,	Dead,
Stalbird, Raymond W.,	Feb. 16, 1883,	June 1, 1895,	Harford,	Living,	Dead,
Stahlheber, Lotta,	Jan. 28, 1884,	Oct. 4, 1893,	Chester Springs,	Living,	Dead,
Stahlheber, Tillie,	July 14, 1887,	Oct. 4, 1893,	Chester Springs,	Living,	Dead,
Stiles, Cecil M.,	Feb. 20, 1886,	Aug. 17, 1895,	Harford,	Living,	Dead,
Thomas, William O.,	April 3, 1881,	Feb. 8, 1887,	Harford,	Living,	Dead,
Thomas, Rupert W.,	Feb. 3, 1879,	Feb. 8, 1887,	Industrial,	Living,	Dead,
Watson, Thomas R.,	May 11, 1881,	Jan. 18, 1895,	Harford,	Dead,	Living,
Watson, Dennis,	Oct. 17, 1885,	Jan. 18, 1895,	Harford,	Dead,	Living,
White, Stanley E.,	April 7, 1882,	June 1, 1895,	Harford,	Living,	Living,
Whitney, George W.,	Feb. 22, 1886,	May 1, 1894,	Harford,	Living,	Dead,
Whitney, John B.,	June 27, 1882,	May 1, 1894,	Harford,	Living,	Dead,
Will ams, William H.,	Oct. 4, 1880,	Oct. 2, 1894,	Harford,	Dead,	Dead,
Woolbach, Frank B.,	Dec. 7, 1881,	Aug. 16, 1893,	Harford,	Dead,	Dead,

County.

Name of Father.	Record of Service.				Application By	P. O. Address of Applicant.
	Rank.	Co.	Regt.	State.		
Daniel Allgood,	Pvt.	C.	35th.	N. Y.,	Phoebe Allgood,	Scranton.
Benjamin Armstrong,	"	M.	2d H. A.	Pa.,	Mary A. Armstrong,	Taylor.
Benjamin Armstrong,	"	"	"	"	Mary A. Armstrong,	Taylor.
Benjamin Armstrong,	"	"	"	"	Mary A. Armstrong,	Taylor.
John M. Armstrong,	"	E.	6th,	Pa. Cav.,	Jno. M. Armstrong,	Scranton.
John M. Armstrong,	"	"	"	"	Jno. M. Armstrong,	Scranton.
Charles Atwater,	Corp.	"	"	"	Charles L. Atwater,	Scranton.
James Barrowman,	Pvt.	I.	132d,	Pa.,	Alex. Barrowman,	Scranton.
John Blackledge,	"	C.	28th.	"	John Blackledge,	Scranton.
George W. Bond,	"	B.	30th,	"	George W. Bond,	Clarks Green.
John E. Breeze,	"	D,	171st,	Ohio,	Frances A. Breeze,	Scranton.
John E. Breeze,	"	"	"	"	Frances A. Breeze,	Scranton.
John Davis,	"	H.	7th.	Pa. Cav.,	John Davis,	Scranton.
John Davis,	"	"	"	"	John Davis,	Scranton.
William Davis,	"	D.	8th.	Pa.,	Gwenny Davis,	Scranton.
John Dixon,	"	B.	3d.	U. S. Inf	John Dixon,	Carbondale.
Thomas Dyson,	"	C.	41st,	Pa.,	Sarah Dyson,	Daleville.
Thomas Dyson,	"	"	"	"	Sarah Dyson,	Daleville.
James K. Gardner,	"	K.	153d,	"	Mary J. Gardner,	Scranton.
Issachar M. Haycock,	"	G,	141st.	"	Issachar M. Haycock,	Carbondale.
Joseph Hedden,	Sergt.	I.	50th,	"	Lydia Hedden,	Scranton.
Joseph Hedden,	"	"	"	"	Lydia Hedden,	Scranton.
Samuel W. Heller,	Capt.	H,	76th.	"	Eliza J. Heller,	Scranton.
Jacob Hines,	Pvt.	H,	52d.	"	Elizabeth Hines,	Scranton.
Jacob Hines,	"	"	"	"	Elizabeth Hines,	Scranton.
John Huntsman,	"	A.	"	"	John Huntsman,	Scranton.
Thomas D. James,	"	D,	39th.	"	Leah James,	Taylor.
James Jenkins,	"	G	199th.	"	Hannah Jenkins,	Scranton.
Anthony Jordon,	"	D,	47th,	"	Anthony Jordon,	Scranton.
William Keiper,	Corp.	A.	54th.	"	William Keiper,	Scranton.
Simon W. Knowles,	Pvt.	K.	91st.	N. Y.	Emma Knowles,	Scranton.
Herbert Maxwell,	"	L.	3d,	Pa. Art.,	Bridget Maxwell,	Scranton.
Herbert Maxwell,	"	"	"	"	Bridget Maxwell,	Scranton.
David Morgan,	Corp.	G,	17th,	U. S. Inf.	Gwenny Morgan,	Scranton.
David Morgan,	"	"	"	"	Gwenny Morgan,	Scranton.
George Morris,	Pvt.	K.	39th,	Pa.,	Sarah Morris,	Taylor.
Harrison N. Mott,	Corp.	F,	52d,	"	Harrison N. Mott,	Clarks Green.
Michael Mullaney,	Pvt.	L,	5th.	Pa. Cav.,	Margaret Mullaney,	Scranton.
David M. Owen,	Corp.	H.	17th,	"	Mary A. Owen,	Olyphant.
David M. Owen,	"	"	"	"	Mary A. Owen,	Olyphant.
David M. Owen,	"	"	"	"	Mary A. Owen,	Olyphant.
James Ploof,	Pvt.	"	"	Pa.,	James Ploof,	Scranton.
James Ploof,	"	"	"	"	James Ploof,	Scranton.
John Price,	"	C,	5th.	Pa. Cav.,	Elizabeth Price,	Taylor.
David Reese,	"	G.	77th.	Pa.,	Ann Reese,	Olyphant.
David Reese,	"	"	"	"	Ann Reese,	Olyphant.
Luther H. Sampson,	"	A,	152d.	Pa. Art.,	Lucindy R. Sampson,	Carbondale.
Luther H. Sampson,	"	"	"	"	Lucindy R. Sampson,	Carbondale.
Henry W. Sayer,	"	F.	112th,	Pa. H. A.	Harriet T. Sayer,	Daleville.
Henry W. Sayer,	"	"	"	"	Harriet T. Sayer,	Daleville.
John Sheridan,	"	D,	97th.	Pa.,	Anna Sheridan,	Scranton.
John Sheridan,	"	"	"	"	Anna Sheridan,	Scranton.
Marcus M. Smith,	"	M,	2d.	Pa. H. A.	Marcus M. Smith,	Scranton.
Merritt D. Stalbird,	Corp.	C,	49th.	Pa.,	Merritt D. Stalbird,	Dunmore.
Jacob Stahlheber,	Pvt.	E,	6th,	Pa. Cav.,	Jacob Stahlheber,	Scranton.
Jacob Stahlheber,	"	"	"	"	Jacob Stahlheber,	Scranton.
Jonas Stiles,	"	F.	188th,	N. Y.,	James W. Van Camp,	Scranton.
Tunis Thomas,	"	H.	76th.	Pa. Cav.,	Tunis Thomas,	Scranton.
Tunis Thomas,	"	"	"	"	Tunis Thomas,	Scranton.
John Watson,	"	F.	152d,	Pa.,	Celia Watson,	Moosic.
John Watson,	"	"	"	"	Celia Watson,	Moosic.
Henry J. White,	"	K.	11th.	Pa. Cav.,	Henry White,	Glenburn.
E. Butler Whitney,	"	H.	187th.	Pa.,	E. A. Scott,	Scranton.
E. Butler Whitney,	"	"	"	"	E. A. Scott,	Scranton.
Reese Williams,	Sergt.	"	52d.	"	Barbara Williams,	Archbald.
James R. Woolbach,	Pvt.	I.	118th,	"	George Woolbach,	Scranton.

Lancaster

Name of Pupil.	Date of Birth.	Date of Order for Admission.	Schools.	Parents. Living or Dead.	
				Father.	Mother.
Allbright, John H.,	Dec 19, 1884,	April 5, 1894,	Chester Springs,	Dead,	Living,
Allbright, Clara D.,	Mar 7, 1888,	Jan. 26, 1895,	Chester Springs,	Dead,	Living,
Allbright, Annie,	Nov. 11, 1883,	Jan. 26, 1895,	Chester Springs,	Dead,	Living,
Books, Amos C.,	July 12, 1882,	Nov. 26, 1894,	Chester Springs,	Dead,	Dead,
Burns, Wayne M.,	Mar. 10, 1883,	Aug. 17, 1895,	Chester Springs,	Dead,	Dead,
Chandler, Walter R.,	Sept. 12, 1882,	June 1, 1895,	Chester Springs,	Dead,	Living,
Connelly, James B.,	Feb. 25, 1883,	Aug. 17, 1895,	Chester Springs,	Living,	Dead,
Cooney, Frances M.,	July 15, 1883	Jan. 10, 1896,	Chester Springs,	Dead,	Living,
Cooney, John C.,	Aug. 4, 1888,	Jan. 10, 1896,	Chester Springs,	Dead,	Living,
Delp, Fannie,	April 15, 1880,	Dec. 7, 1885,	Industrial,	Living,	Dead,
Delp, Katie,	April 8, 1882,	Mar. 2, 1887,	Chester Springs,	Living,	Dead,
Gray, Carrie,	May 28, 1879,	June 13, 1885,	Industrial,	Dead,	Living,
Grosh, Harvey G.,	Sept. 8, 1881,	June 1, 1895,	Chester Springs,	Dead,	Living,
Hilton, Earnest,	Feb. 17, 1882,	Oct. 4, 1893,	Chester Springs,	Dead,	Living,
Mease, Albert J.,	June 29, 1881,	Sept. 21, 1893,	Industrial,	Dead,	Living,
Plank, George M.,	Jan. 17, 1882,	Mar. 21, 1894,	Chester Springs,	Dead,	Dead,

Lawrence

Mayberry, Clyde M.,	July 16, 1879,	May 19, 1887,	Industrial,	Dead,	Living,
Mayberry, F. P.,	Aug. 10, 1883,	May 19, 1887,	Uniontown,	Dead,	Living,
Thompson, Ida P.,	Jan. 9, 1883,	Feb. 9, 1894,	Uniontown,	Living,	Dead,

Lebanon

Shay, Jennie,	Jan. 28, 1885,	Mar. 4, 1896,	Chester Springs,	Dead,	Living,
Shay, Sarah,	Feb. 13, 1888,	Mar. 4, 1896,	Chester Springs,	Dead,	Living,

Luzerne

Baker, Ida May,	Mar. 6, 1883,	Nov. 11, 1893,	Harford,	Dead,	Living,
Baker, Benjamin F.,	July 9, 1880,	Nov. 11, 1893,	Industrial,	Dead,	Living,
Barney, Elsie M.,	Aug. 24, 1880,	July 6, 1894,	Industrial,	Living,	Living,
Barney, Russel,	July 16, 1883,	July 6, 1894,	Harford,	Living,	Living,
Barney, Mylin,	Mar. 18, 1885,	July 6, 1894,	Harford,	Living,	Living,
Barney, Glenin,	Jan. 12, 1887,	July 6, 1894,	Harford,	Living,	Living,
Barney, Violet,	April 14, 1890,	Aug. 17, 1895,	Harford,	Living,	Living,
Bath, Ida May,	June 29, 1882,	Nov. 11, 1893,	Harford,	Dead,	Living,
Bisbin, Rachel C.,	Oct. 29, 1885,	Sept. 21, 1893,	Chester Springs,	Living,	Dead,
Buchman, Ella M.,	Feb. 9, 1889,	Aug. 29, 1894,	Chester Springs,	Living,	Dead,
Buchman, James H.,	Aug. 30, 1886,	Aug. 16, 1893,	Chester Springs,	Living,	Dead,
Buchman, Margaret,	Feb. 15, 1884,	Aug. 16, 1893,	Chester Springs,	Living,	Dead,
Buchman, John C.,	July 23, 1881,	Aug. 16, 1893,	Industrial,	Living,	Dead,
Carey, Harry H.,	June 10, 1884,	Oct. 2, 1894,	Harford,	Dead,	Living,
Deitz, Cora A.,	Aug. 7, 1887,	June 1, 1895,	Harford,	Living,	Dead,
DeLong, Elizabeth,	April 22, 1883,	Aug. 30, 1894,	Harford,	Living,	Dead,
DeLong, Mary M.,	April 10, 1887,	Aug. 30, 1894,	Harford,	Living,	Dead,
Farrer, Jennie,	Dec. 6, 1882,	Sept. 25, 1895,	Harford,	Living,	Living,
Farrer, Edith,	May 29, 1885,	Sept. 25, 1895,	Harford,	Living,	Living,
Farrer, John,	Sept. 15, 1887,	Sept. 25, 1895,	Harford,	Living,	Living,
Haney, Beatrice A.,	May 6, 1886,	June 1, 1895,	Harford,	Living,	Dead,
Kurtz, Luther K.,	April 6, 1883,	Aug. 16, 1893,	Industrial,	Living,	Dead,
Landmesser, N. F.,	May 24, 1880,	Dec. 15, 1886,	Industrial,	Dead,	Dead,
Mengle, Emma C.,	Nov. 16, 1881,	April 5, 1894,	Harford,	Dead,	Living,
Mengle, Reuben H.,	Aug. 14, 1885,	July 9, 1894,	Harford,	Dead,	Living,
Mengle, William H.,	May 19, 1883,	July 9, 1894,	Harford,	Dead,	Living,
Montgomery, Wm. H.,	July 8, 1888,	Mar. 9, 1896,	Harford,	Dead,	Dead,
Munday, Anna,	Jan. 10, 1879,	Sept. 1, 1885,	Industrial,	Dead,	Living,
Nafus, George E.,	Nov. 13, 1880,	Feb. 9, 1894,	Harford,	Dead,	Living,
Ostrander, Ruby N.,	Feb. 16, 1882,	Sept. 25, 1895,	Harford,	Dead,	Living,
Saxton, Edith E.,	Dec. 7, 1881,	Oct. 4, 1893,	Chester Springs,	Dead,	Living,
Sherwood, Minnie B.,	Mar. 2, 1886,	Oct. 2, 1894,	Harford,	Dead,	Living,
Sherwood, Fannie S.,	Sept. 21, 1884,	Oct. 2, 1894,	Harford,	Dead,	Living,
Sherwood, Joseph B.,	Nov. 27, 1887,	Oct. 2, 1894,	Harford,	Dead,	Living,
Stiles, Thomas G.,	Jan. 3, 1881,	Sept. 21, 1893,	Industrial,	Dead,	Dead,
Stiles, Carrie,	May 10, 1884,	Sept. 21, 1893,	Chester Springs,	Dead,	Dead,
Sites, Martin L.,	April 12, 1882,	Oct. 16, 1894,	Harford,	Dead,	Dead,
Thompkins, Walter,	April 8, 1883,	Nov. 14, 1895,	Harford,	Dead,	Living,
Wilson, Bertha,	April 10 1884,	Dec. 20, 1893,	Chester Springs,	Living,	Dead,
Wilson, Edith,	Sept. 9, 1886,	Dec. 20, 1893,	Chester Springs,	Living,	Dead,
Wilson, Arthur,	Dec. 24, 1888,	Dec. 20, 1893,	Chester Springs,	Living,	Dead,

County.

Name of Father.	Record of Service.				Application By	P. O. Address of Applicant.
	Rank.	Co.	Regt.	State.		
John H. Allbright,	Pvt.	A.	88th.	Pa.	Clara D. Albright,	Lancaster.
John H. Allbright,	"	"	"	"	Clara D. Albright,	Lancaster.
John H. Allbright,	"	"	"	"	Clara D. Albright,	Lancaster.
Levi Books,	"	D.	83d,	"	C. W. Fetter,	Junction.
Henry S. Burns,	"	"	20th.	Pa. Cav.	Emma Miller,	Junction.
Amos M. Chandler,	"	B.	119th.	Pa.	H. M. Shreiner,	Lancaster.
Henry Connelly,	"	G.	112th.	"	Henry Connelly,	Marietta.
John C. Cooney,	"	F.	50th,	"	John H. Hetrick,	Lancaster.
John C. Cooney,	"	"	"	"	John H. Hetrick,	Lancaster.
Francis M. Delp,	"	E.	79th.	"	Francis M. Delp,	Neffsville.
Francis M. Delp,	"	"	"	"	Francis M. Delp,	Neffsville.
Jeremiah Gray,	"	K.	45th.	"	Martha Gray,	Marietta.
Henry M. Grosh,	Artifi'r	I.	L. Art.	"	Caroline A. Grosh,	Lititz.
Lewis Hilton,	Pvt.	F.	195th,	"	Edward C. Hilton,	Wakefield.
William Mease,	Corp.	D.	46th.	"	Caroline K. Mease,	Mount Joy.
Jacob H. Plank,	Pvt.	H.	20th.	Pa. Cav.	Charles W. Robinson,	S. Hermitage.

County.

Samuel P. Mayberry,	Pvt.	E.	1st.	Pa. Art.	Mary Mayberry,	Pulaski.
Samuel P. Mayberry,	"	"	"	"	Mary Mayberry,	Pulaski.
John S. Thompson,	"	K.	14th.	Pa. Cav.	John S. Thompson,	Rock Point.

County.

Peter J. Shay,	Pvt.	E.	5th,	Pa. Art.	Agnes P. Shay,	Lebanon.
Peter J. Shay,	"	"	"	"	Agnes P. Shay,	Lebanon.

County.

Henry Baker,	Pvt.	E.	95th.	Pa.	Alice E. Baker,	Wanamie.
Henry Baker,	"	"	"	"	Alice E. Baker,	Wanamie.
Edward Barney,	"	C.	5th.	U. S. A.	William De Witt,	Wilkes-Barre.
Edward Barney,	"	"	"	"	William De Witt,	Wilkes-Barre.
Edward Barney,	"	"	"	"	William De Witt,	Wilkes-Barre.
Edward Barney,	"	"	"	"	William De Witt,	Wilkes-Barre.
Edward Barney,	"	"	"	"	Susan Barney,	Wilkes-Barre.
Philip Bath,	"	2 Ind.	Batt.,	Conn.	Mary Bath,	Pittston.
Calvin W. Bisbing,	"	F.	53d,	U. S. A.	Calvin W. Bisbing,	Ruggles.
George Buchman,	"	"	147th.	Pa.	George Buchman,	Upper Lehigh.
George Buchman,	"	"	"	"	George Buchman,	Upper Lehigh.
George Buchman,	"	"	"	"	George Buchman,	Upper Lehigh.
George Buchman,	"	"	"	"	George Buchman,	Upper Lehigh.
Jabez W. Carey,	"	H.	40th,	N. J.	Harriet E. Carey,	Plymouth.
David Deitz,	"	B.	48th.	Pa.	David Deitz,	Rock Glen.
Frederick DeLong,	"	G.	143d,	"	Frederick DeLong,	W. Nanticoke.
Frederick DeLong,	"	"	"	"	Frederick DeLong,	W. Nanticoke.
George C. Farrer,	"	"	50th.	"	George C. Farrer,	Freeland.
George C. Farrer,	"	"	"	"	George C. Farrer,	Freeland.
George C. Farrer,	"	"	"	"	George C. Farrer,	Freeland.
John A. Haney,	Corp.	F.	4th,	"	John A. Haney,	Nanticoke.
Martin L. Kurtz,	Sergt.	D.	7th,	"	Martin L. Kurtz,	Wilkes-Barre.
N. F. Landmesser,	Corp.	C.	143d,	"	Fred'k Landmesser,	Wilkes-Barre.
Reuben Mengle,	Pvt.	A.	67th,	"	Elizabeth Mengle,	White Haven.
Reuben Mengle,	"	"	"	"	Elizabeth Mengle,	White Haven.
Reuben Mengle,	"	"	"	"	Elizabeth Mengle,	White Haven.
Thomas Montgomery,	"	F.	6th.	Pa Cav.	William J. Day,	Plymouth.
John Munday,	"	E.	47th,	Pa.	Jane Munday,	Summit Hill.
Isaac Nafus,	"	M.	5th.	U. S. A.	Malissa J. Nafus,	Pittston.
Reuben N. Ostrander,	"	E.	43d.	N. Y.	Eliza J. Ostrander,	Harding.
Preston H. Saxton,	"	"	6th.	Pa. Cav.	Albert G. Steele,	Pike Creek.
Robert Sherwood,	"	"	143d.	Pa.	Laura Sherwood,	Plymouth.
Robert Sherwood,	"	"	"	"	Laura Sherwood,	Plymouth.
Robert Sherwood,	"	"	"	"	Laura Sherwood,	Plymouth.
John G. Stiles,	Corp.	H.	10th.	N. J.	Jos. M. Krommes,	Upper Lehigh.
John G. Stiles,	"	"	"	"	Jos. M. Krommes,	Upper Lehigh.
Peter B. Sites,	Pvt.	L.	9th,	Pa. Cav.	Bertha Kisler,	Glen Logan.
Albert Thompkins,	"	F.	6th,	"	Ann Thompkins,	Duryea.
Robert Wilson,	"	G.	105th.	Pa.	Robert Wilson,	Wyoming.
Robert Wilson,	"	"	"	"	Robert Wilson,	Wyoming.
Robert Wilson,	"	"	"	"	Robert Wilson,	Wyoming.

Lycoming

Name of Pupil.	Date of Birth.	Date of Order for Admission.	Schools.	Parents. Living or Dead.	
				Father.	Mother.
Brookens, Simeon, ...	Nov. 7, 1884,	Oct. 19, 1893,	Chester Springs,	Dead,	Living,
Brookens, Samuel, ...	June 3, 1886,	Oct. 19, 1893,	Chester Springs,	Dead,	Living,
Koenig, Maximillian, ...	Aug. 10, 1881,	July 11, 1895,	Chester Springs,	Dead,	Living,
Koenig, Belle G.	Mar. 5 1883,	July 11, 1895,	Chester Springs,	Dead,	Living,
Loverdy, Harry J., ...	Sept. 30, 1885,	June 21, 1894,	Chester Springs,	Dead,	Living,
Loverdy, William F.. ...	Mar. 15, 1888,	June 21, 1894,	Chester Springs,	Dead,	Living,
Lusk, Harry, ...	Sept. 22, 1884,	June 1, 1895,	Chester Springs,	Dead,	Living,
Lusk, James, ...	May 5, 1882,	June 1, 1895,	Chester Springs,	Dead,	Living,
McLaughlin, William F.,	Sept. 7, 1879,	Mar. 14, 1887,	Industrial, ...	Dead,	Dead,
Reed, Sarah M., ...	June 22, 1881,	June 1, 1895,	Chester Springs,	Living,	Dead,
Reed, Mary J..	April 29, 1883,	June 1, 1895,	Chester Springs,	Living,	Dead,
Revenaugh, Eva B., ...	Dec 7, 1881,	June 1, 1895,	Chester Springs,	Living,	Living,
Smith, Clarence P., ...	July 14, 1880,	April 15, 1887,	Chester Springs,	Dead,	Dead,
Streets, Elmira, ...	Nov. 11, 1887,	Sept. 26, 1895,	Chester Springs,	Living,	Dead,
Streets, Charles H., ...	Aug. 15, 1889,	Sept. 26, 1895,	Chester Springs,	Living,	Dead,
Transue, Frederick, ...	Sept. 16, 1882,	June 1, 1895,	Chester Springs,	Living,	Dead,
Transue, Frank, ...	Sept. 16, 1882,	June 1, 1895,	Chester Springs,	Living,	Dead,
VanHorn, Carson C., ..	Mar. 12, 1885,	June 1, 1895,	Chester Springs,	Living,	Dead,
VanHorn, Charles E., ..	Nov. 2, 1888,	June 1, 1895,	Chester Springs,	Living,	Dead,
VanHorn, Walter H., ..	June 9, 1891,	June 1, 1895,	Chester Springs,	Living,	Dead,

McKean

Bogardus, Charles, ...	April 15, 1884,	Oct. 4, 1893,	Chester Springs,	Dead,	Living,
Bogardus, Minnie, ...	July 13, 1881,	Oct. 4, 1893,	Industrial, ...	Dead,	Living,
Crossmire, George W.. ..	July 3, 1881,	Aug. 30, 1893,	Chester Springs,	Dead,	Living,
Draper, James H..	Aug. 21, 1884,	Feb. 14, 1895,	Harford, ...	Living,	Living,
Draper, Albert G..	April 10, 1882,	Feb. 14, 1895,	Harford, ...	Living,	Living,
Hendrickson, Frank, ...	Aug. 11, 1883,	Oct. 19, 1893,	Chester Springs,	Living,	Dead,

Mercer

Bortner, Freddie C., ...	July 29, 1882,	Aug. 6, 1893,	Uniontown, ...	Dead,	Living,
Bortner, Jared L., ...	Mar. 21, 1881,	Nov. 1, 1885,	Uniontown, ...	Dead,	Living,
Clark, Devere, ...	June 18, 1884,	June 1, 1895,	Uniontown, ...	Dead,	Living,
Clark, Nancy L.	April 8, 1886,	June 1, 1895,	Uniontown, ...	Dead,	Living,
Davis, Harry W., ...	Sept. 20, 1879,	June 1, 1885,	Industrial, ...	Living,	Living,
Dilley, Mary E..	April 19, 1879,	Feb. 17, 1887,	Industrial, ...	Living,	Living,
Gamble, Luella M., ...	Dec. 8, 1881,	Jan. 3, 1894,	Uniontown, ...	Dead,	Dead,
Hayne, Harry F., ...	June 27, 1886,	Sept. 26, 1895,	Uniontown, ...	Living,	Living,
Hayne, Grace M., ...	Feb. 27, 1889,	Aug. 16, 1895,	Uniontown, ...	Living,	Living,
Hazlett, Nannie I., ...	Nov. 30, 1880,	Aug. 30, 1893,	Industrial, ...	Dead,	Living,
Sutherland, Frank D., ..	May 16, 1883,	June 1, 1895,	Uniontown, ...	Dead,	Living.

Mifflin

Bargo, Tenie E..	April 8, 1879,	Jan. 5, 1884,	Industrial, ...	Dead,	Living,
Marks, Howard W., ...	July 7, 1883,	Feb. 1, 1895,	Chester Springs,	Dead,	Dead,
Miller, Sarah B..	Feb. 9, 1888	Mar. 3, 1896,	Uniontown, ...	Living,	Living,
Miller, Charles S., ...	April 19, 1890,	Mar. 3, 1896,	Uniontown, ...	Living,	Living,

Monroe

Snyder, Ellen, ...	Oct. 30, 1880,	April 13, 1887,	Industrial, ...	Dead,	Living,

County.

Name of Father.	Record of Service.				Application By	P. O. Address of Applicant.
	Rank.	Co.	Regt.	State.		
John A. Brookens, ...	Pvt.	A.	97th.	Pa.	Pa. Memorial Home.	Brookville.
John A. Brookens, ...	"	"	"	"	Pa. Memorial Home.	Brookville.
Maximillian J. Koenig.	H. Std.	K.	1st.	N. J.	Lydia Koenig, ...	Jersey Shore.
Maximillian J. Koenig,	"	"	"	"	Lydia Koenig.	Jersey Shore.
George W. Loverdy.	Pvt.	B.	45th.	Pa.	I. F. Fleming.	Trout Run.
George W. Loverdy.	"	"	"	"	I. F. Fleming, ...	Trout Run.
Henry Lusk, ...	"	D.	10th.	Minn.	Catherine Lusk.	Trout Run.
Henry Lusk, ...	"	"	"	"	Catherine Lusk.	Trout Run.
John McLaughlin, ...	"	B.	3d.	Pa. Art.	S. A. Barto, ...	Jersey Shore.
Andrew J. Reed.	"	G.	203d	Pa.	Andrew J. Reed.	Cammal.
Andrew J. Reed.	"	"	"	"	Andrew J. Reed.	Cammal.
Samuel B. Revenaugh,	Sergt.	H.	10th.	Mich. C.	Evelyn Revenaugh. ..	Williamsport.
Peter Smith.	Pvt.	D.	5th.	Pa. Cav.	Elizabeth I. Smith. ..	Williamsport.
James Streets, ...	Mus.	A.	24th.	U. S. C.	James Streets.	Williamsport.
James Streets.	"	"	"	"	James Streets.	Williamsport.
Isaac Transue, ...	Sergt.	"	56th.	Pa.	Isaac Transue.	Burlingame.
Isaac Transue.	"	"	"	"	Isaac Transue.	Burlingame.
Benjamin VanHorn. ...	Pvt.	F.	1st.	Pa. Art.	Benjamin VanHorn,	Williamsport.
Benjamin VanHorn. ...	"	"	"	"	Benjamin VanHorn.	Williamsport.
Benjamin VanHorn. ...	"	"	"	"	Benjamin VanHorn.	Williamsport.

County.

John W. Bogardus, ...	Pvt.	F.	90th.	N. Y..	Sarah E. Bogardus. ..	Bradford.
John W. Bogardus, ...	"	"	"	"	Sarah E. Bogardus. ..	Bradford.
D. V. Crossmire, ...	"	I.	190th.	Pa..	D. V. Crossmire, Jr.,	Kane.
Henry C. Draper, ...	"	K.	12th.	V. Res.	Mary A. Draper, ...	Bradford.
Henry C. Draper, ...	"	"	"	"	Mary A. Draper.	Bradford.
Jacob Hendrickson, ...	"	D.	54th.	N. Y..	Pa. Memorial Home.	Brookville.

County.

Philip Bortner, ...	Pvt.	I.	2d.	Pa. Cav..	Eliza J. Bortner, ...	Osborn.
Philip Bortner, ...	"	"	"	"	Eliza J. Bortner.	Osborn.
John L. Clark, ...	"	B.	76th.	Pa..	Esther M. Clark.	New Hamburg.
John L. Clark, ...	"	"	"	"	Esther M. Clark.	New Hamburg.
Samuel C. Davis, ...	"	C	139th.	"	Samuel C. Davis.	Greenville.
Milton G. Dilley, ...	"	B.	83d.	"	Milton G. Dilley, ...	New Lebanon.
Hugh A. Gamble.	"	C.	93d.	"	Maude I. Gamble.	Mercer.
Albert S. Hayne, ...	Sergt.	I.	57th.	"	A. P. Pew, ...	Mercer.
Albert S. Hayne.	"	"	"	"	A. P. Pew, ...	Mercer.
William W. Hazlett, ..	Pvt.	F.	105th.	"	D. M. Hazlett.	Grove City.
Wm. P. Sutherland, ...	"	B.	104th.	"	Ida S. Sutherland. ...	Grove City.

County.

Leonard Bargo.	Pvt.	K.	205th.	Pa..	Catherine A. Bargo, ..	Milroy.
Charles S. Marks, ...	"	D.	131st.	"	J. M. Woods.	Lewistown.
Charles Miller, ...	"	E.	8th.	Pa. Col.	Charles Miller.	McVeytown.
Charles Miller, ...	"	"	"	"	Charles Miller.	McVeytown.

County.

Barnet Snyder, ...	Sergt.	D.	67th.	Pa.,	Catherine Snyder.	Neola.

Montgomery

Name of Pupil.	Date of Birth.	Date of Order for Admission.	Schools.	Parents, Living or Dead.	
				Father.	Mother.
Brady, Ida C.,	April 6, 1887,	Nov. 14, 1893,	Chester Springs,	Dead,	Dead,
Daub, George W.,	Mar. 17, 1883,	Oct. 13, 1894,	Chester Springs,	Dead,	Living,
Lude, William,	Dec. 11, 1881,	Feb. 26, 1895,	Chester Springs,	Living,	Dead,
Nemand, Walker E.,	Nov. 30, 1880,	Jan. 24, 1887,	Industrial,	Dead,	Living,
Vogel, Lewis,	Sept. 24, 1885,	Aug. 17, 1895,	Chester Springs,	Living,	Dead,
Vogel, Robert,	Mar. 6, 1888,	Aug. 17, 1895,	Chester Springs,	Living,	Dead,

Montour

Lamberson, Wilson G.,	Sept. 7, 1882,	Mar. 7, 1895,	Chester Springs,	Living,	Dead,
Lamberson, Alice B.,	Mar. 14, 1884,	Mar. 7, 1895,	Chester Springs,	Living,	Dead,
Lamberson, Robert W.,	May 11, 1889,	Mar. 7, 1895,	Chester Springs,	Living,	Dead,
Livizey, Charles,	Nov. 25, 1879,	April 21, 1887,	Industrial,	Dead,	Living,
Livizey, Walter,	Jan. 27, 1882,	Aug. 28, 1893,	Chester Springs,	Dead,	Living,
Quinn, Catherine,	Aug. 4, 1883,	Aug. 30, 1894,	Chester Springs,	Living,	Dead,
Trutt, Robert E.,	Feb. 28, 1881,	Oct. 2 1894,	Harford,	Living,	Dead,
Trutt, Frank W.,	Aug. 18, 1883,	Oct. 2, 1894,	Harford,	Living,	Dead,
Waite, Florence E.,	May 10, 1885,	Sept. 26, 1895,	Chester Springs,	Living,	Dead,
Woolridge, Charles,	July 23, 1882,	July 12, 1894,	Chester Springs,	Dead,	Living,
Woolridge, Malina I.,	Dec. 15, 1884,	July 12, 1894,	Chester Springs,	Dead,	Living,

Northampton

Horn, Ida F.,	Jan. 10, 1879,	Dec. 20, 1886,	Industrial,	Dead,	Living,
Horn, Mary H.,	Nov. 27, 1881,	Aug. 16, 1893,	Chester Springs,	Dead,	Living,
McCandless, Joseph S.,	July 14, 1881,	June 16, 1885,	Industrial,	Dead,	Living,
Snyder, Charles B.,	Sept. 11, 1887,	Aug. 16, 1893,	Chester Springs,	Living,	Living,
Snyder, Russell,	Sept. 28, 1882,	Aug. 16, 1893,	Chester Springs,	Living,	Living,
Snyder, Clarence R.,	Nov. 20, 1879,	Aug. 16, 1893,	Industrial,	Living,	Living,
Snyder, Frederick F.,	Dec. 14, 1884,	Aug. 16, 1893,	Chester Springs,	Living,	Living,

Northumberland

Aubrey, Mary F.,	June 7, 1884,	Aug. 17, 1895,	Chester Springs,	Dead,	Living,
Barner, James L.,	June 3, 1885,	June 1, 1895,	Chester Springs,	Living,	Dead,
Disney, Edward W.,	Sept. 8, 1881,	Aug. 30, 1893,	Chester Springs,	Living,	Living,
Disney, John H.,	April 11, 1883,	Aug. 30, 1893,	Chester Springs,	Living,	Living,
Engle, Joseph,	Aug. 31, 1884,	Oct. 23, 1893,	Chester Springs,	Living,	Dead,
Engle, Charles,	Aug. 31, 1884,	Oct. 23, 1893,	Chester Springs,	Living,	Dead,
James, Phoebe,	Aug. 24, 1881,	Oct. 23, 1893,	Chester Springs,	Living,	Dead,
James, Elsie,	Feb. 25, 1880,	Oct. 23, 1893,	Industrial,	Living,	Dead,
James, Gertrude,	June 14, 1883,	Aug. 17, 1895,	Chester Springs,	Living,	Dead,
Marsh, Elizabeth,	Oct. 16, 1881,	April 6, 1887,	Chester Springs,	Dead,	Living,
Marsh, Sarah A.,	Dec. 10, 1880,	Feb. 12, 1887,	Industrial,	Dead,	Living,
Marsh, Mary J.,	Nov. 4, 1879,	Feb. 12, 1887,	Industrial,	Dead,	Living,
Reed, Reuben R.,	July 15, 1883,	June 1, 1895,	Chester Springs,	Dead,	Living,
Reed, Allen,	Mar. 8, 1885,	June 1, 1895,	Chester Springs,	Dead,	Living,
Reed, Calvin,	Nov. 2, 1886,	June 1, 1895,	Chester Springs,	Dead,	Living,
Snyder, Clarence,	June 16, 1883,	June 1, 1895,	Chester Springs,	Living,	Dead,
Sullivan, Mamie,	Feb. 18, 1882,	Aug. 17, 1895,	Chester Springs,	Dead,	Living,
Sullivan, Gertrude,	April 22, 1883,	Aug. 17, 1895,	Chester Springs,	Dead,	Living,
Sullivan, Sadie,	Dec. 23, 1885,	Aug. 17, 1895,	Chester Springs,	Dead,	Living,

Perry

Blair, Esther P.,	July 4, 1885,	Sept. 26, 1895,	Chester Springs,	Living,	Living,
Bower, Charles W.,	June 15, 1880,	Nov. 17, 1886,	Industrial,	Living,	Dead,

County.

Name of Father.	Record of Service.				Application By	P. O. Address of Applicant.
	Rank.	Co.	Regt.	State.		
James Brady,	Corp.	B,	11th,	Mass.,	David H. Lukens,	Conshohocken.
George W. Daub,	Pvt.	F,	51st,	Pa.,	Sarah E. Daub,	Norristown.
Urias Lude,	"	C,	8th.	Pa. Cav.,	Urias Lude,	Pottstown.
Jerome Nemand,	"	E,	203d,	Pa.,	Jennie Nemand,	Norristown.
William Vogel,	"	"	5th,	a. Cav.,	William Vogel,	Norristown.
William Vogel,	"	"	"	"	William Vogel,	Norristown.

County

Lloyd T. Lamberson,	Pvt.	D,	3d,	Pa.,	W. C. Davis,	Danville.
Lloyd T. Lamberson,	"	"	"	"	W. C. Davis,	Danville.
Lloyd T. Lamberson,	"	"	"	"	W. C. Davis,	Danville.
William W. Livizey,	"	F,	20th,	Pa. Cav.,	Mary J. Livizey,	Danville.
William W. Livizey,	"	"	"	"	Mary J. Livizey,	Danville.
Richard Quinn,	"	B,	87th,	Pa.,	Richard Quinn,	Danville.
William M. Trutt,	"	K,	51st,	"	William M. Trutt,	Danville.
William M. Trutt,	"	"	"	"	William M. Trutt,	Danville.
Alexander Waite,	Corp.	H,	5th,	"	Alexander Waite,	Danville.
Richard Woolridge,	Pvt.	E,	6th,	Md.,	Fannie E. Woolridge,	Danville.
Richard Woolridge,	"	"	"	"	Fannie E. Woolridge,	Danville.

County.

A. D. Horn,	Pvt.	D,	71st,	Pa.,	Susan Horn,	S. Bethlehem.
A. D. Horn,	"	"	"	"	Susan Horn,	S. Bethlehem.
Samuel McCandless,	"	H,	106th,	"	E. A. McCandless,	S. Bethlehem.
Edward L. Snyder,	"	E,	47th,	"	Abbey E. Snyder,	Easton.
Edward L. Snyder,	"	"	"	"	Abbey E. Snyder,	Easton.
Edward L. Snyder,	"	"	"	"	Abbey E. Snyder,	Easton.
Edward L. Snyder,	"	"	"	"	Abbey E. Snyder,	Easton.

County.

William D. Aubrey,	Mus.	H,	11th,	Pa.,	Margaret Aubrey,	Shamokin.
Daniel Barner,	Pvt	D,	177th,	"	Daniel Barner,	Sunbury.
Horace Disney,	"	C,	2d,	Md.,	Anna Disney,	Sunbury.
Horace Disney,	"	"	"	"	Anna Disney,	Sunbury.
Edward Engle,	"	"	25th,	U. S. I.,	Pa. Memorial Home,	Brookville.
Edward Engle,	"	"	"	"	Pa. Memorial Home,	Brookville.
Alexander E. James,	"	D,	46th,	Pa.,	Pa. Memorial Home,	Brookville.
Alexander E. James,	"	"	"	"	Pa. Memorial Home,	Brookville.
Alexander E. James,	"	"	"	"	Pa. Memorial Home,	Brookville.
Edward Marsh,	"	L,	9th,	Pa. Cav.,	Almeda Marsh,	Snydertown.
Edward Marsh,	"	"	"	"	Almeda Marsh,	Snydertown.
Edward Marsh,	"	"	"	"	Almeda Marsh,	Snydertown.
David A. Reed,	"	D,	93d,	Pa.,	Emmaline Reed,	Shamokin.
David A. Reed,	"	"	"	"	Emmaline Reed,	Shamokin.
David A. Reed,	"	"	"	"	Emmaline Reed,	Shamokin.
George Snyder,	"	"	7th,	Pa. Cav.,	George Snyder,	Shamokin.
William Sullivan,	"	K,	15th,	"	Ann Sullivan,	Shamokin.
William Sullivan,	"	"	"	"	Ann Sullivan,	Shamokin.
William Sullivan,	"	"	"	"	Ann Sullivan,	Shamokin.

County.

John H. Blair,	Pvt.	K,	2d,	D. C. Vol.	John H. Blair,	Duncannon.
John W. Bower,	"	B,	149th,	Pa.,	John W. Bower,	N. Germantown.

Philadelphia

Name of Pupil.	Date of Birth.	Date of Order for Admission.	Schools.	Parents. Living or Dead.	
				Father.	Mother.
Alexander, Annie,	July 3, 1879,	Dec. 21, 1886,	Industrial,	Living	Dead,
Appenzeller, Harry,	Mar. 16, 1879,	June 15, 1885,	Industrial,	Dead,	Living,
Bailey, Robert L.,	Oct. 31, 1882,	Aug. 16, 1894,	Chester Springs,	Dead,	Living,
Burr, Elizabeth H.,	Feb. 6, 1882,	May 31, 1887,	Chester Springs,	Dead,	Living,
Burr, Ezra S.,	Sept. 11, 1881,	Dec. 18, 1886,	Chester Springs,	Dead,	Living,
Case, Walter J.,	Aug. 18, 1882,	Feb. 20, 1895,	Chester Springs,	Dead,	Living,
Cramer, Walter H.,	Sept. 15, 1880,	Oct. 1, 1886,	Industrial,	Dead,	Living,
Cramer, Horace,	June 23, 1882,	Oct. 1, 1886,	Chester Springs,	Dead,	Living,
Cripps, Joseph,	July 5, 1884,	Aug. 16, 1893,	Chester Springs,	Living	Dead,
Doll, Howard,	Sept. 15, 1879,	June 15, 1885,	Industrial,	Living	Dead,
Drumel, Elmer,	Mar. 17, 1883,	Aug. 16, 1893,	Chester Springs,	Dead,	Living,
Dubree, Annie R.,	April 21, 1882,	Sept 21, 1893,	Chester Springs,	Dead,	Living,
Dubree, Lydia A.,	Oct. 15, 1885,	Sept. 21, 1893,	Chester Springs,	Dead,	Living,
Dubree, John B.,	Aug. 8, 1888,	Feb. 9, 1895,	Chester Springs,	Dead,	Living,
Dunn, Franklin B.,	Feb. 4, 1882,	Mar. 21, 1894	Chester Springs,	Dead,	Living,
Dunn, Elizabeth W.,	Oct. 18, 1886,	Mar. 21, 1894,	Chester Springs,	Dead,	Living,
Dunn, Curtis J.,	Nov. 18, 1888,	Mar. 21, 1894,	Chester Springs,	Dead,	Living,
Durfer, Martha W.,	July 28, 1880,	Oct. 15, 1886,	Industrial,	Living	Dead,
Durfer, George,	Feb. 22, 1883,	Nov. 11, 1895,	Chester Springs,	Living	Dead,
Durfer, Charles C.,	Aug. 15, 1885,	Nov. 11, 1895,	Chester Springs,	Living	Dead,
Evans, Margaret,	Jan. 8, 1886,	Aug. 30, 1893,	Chester Springs,	Living,	Living,
Feaster, John Hart,	Oct 4, 1883,	June 1, 1895,	Chester Springs,	Living	Dead,
Garcia, Francis,	June 3, 1881,	Nov. 21, 1893,	Chester Springs,	Living	Dead,
Garcia, Joseph,	Aug. 10, 1883,	Nov. 21, 1893,	Chester Springs,	Living	Dead,
Garcia, Robert,	Aug. 13, 1886,	Nov. 21, 1893,	Chester Springs,	Living	Dead,
Grigg, Annie,	April 15, 1880,	Oct. 1, 1886,	Industrial,	Living,	Living,
Hardcastle, Walter B.,	April 25, 1884,	Aug. 17, 1895,	Chester Springs,	Dead,	Living,
Herlinger, William,	Oct. 2, 1885,	Sept. 21, 1893,	Chester Springs,	Living,	Dead.
Herlinger, Michael, Jr.,	Jan. 2, 1888,	Sept. 21, 1893,	Chester Springs,	Living,	Dead.
Howard, Arthur S.,	Dec. 25, 1884,	Sept. 21, 1893,	Chester Springs,	Living,	Dead.
Howard, Edgar H.,	Oct. 10, 1889,	Sept. 21, 1893,	Chester Springs,	Living	Dead,
Kuhn, William H.,	Feb. 28, 1884,	Oct. 28, 1893,	Chester Springs,	Living	Dead,
Lerance, Joseph,	April 17, 1881,	July 19, 1894,	Industrial,	Dead,	Dead,
Lovett, William N.,	Oct 31, 1880,	Jan. 21, 1895,	Industrial,	Dead,	Living,
Margerum, Benj. A.,	Sept. 2, 1882,	Nov. 15, 1893,	Chester Springs,	Dead,	Living,
McDevitt, Philip,	Feb. 10, 1884,	Mar. 30, 1887,	Chester Springs,	Dead,	Living,
McDevitt, Ella,	Aug. 10, 1878,	Dec. 21, 1886,	Industrial,	Dead,	Living,
McFadden, Francis D.,	Nov. 20, 1879,	Oct. 1, 1886,	Industrial,	Dead,	Living,
Miller, Samuel,	June 18, 1885,	Nov. 14, 1893,	Chester Springs,	Living,	Dead.
Morris, Walter,	Jan. 18, 1881,	Nov. 28, 1893,	Chester Springs,	Dead,	Living,
Nolan, Edward,	July 20, 1881,	Jan. 15, 1885,	Industrial,	Living,	Dead.
Nolan, Wilson W.,	Dec. 24, 1881,	May 28, 1887,	Chester Springs,	Dead,	Living,
Parker, Elizabeth C.,	Nov. 4, 1882,	Dec. 29, 1885,	Chester Springs,	Dead,	Living,
Porter, May,	June 16, 1887,	June 1, 1895,	Chester Springs,	Living,	Dead.
Rollins, George W.,	June 30, 1889,	Aug. 17, 1895,	Chester Springs,	Dead,	Living,
Saxer, George C. P.,	July 4, 1880,	April 30, 1894,	Chester Springs,	Living,	Dead.
Saxer, Philip A. C.,	July 31, 1884,	April 30, 1894,	Chester Springs,	Living,	Dead.
Scheetz, Josephine,	Feb. 28, 1880,	May 17, 1886,	Industrial,	Dead,	Living,
Shore, Oliver B.,	Jan. 11, 1883,	Feb. 9, 1894,	Chester Springs,	Dead,	Living,
Sourbeer, Aaron,	July 7, 1882,	July 9, 1894,	Chester Springs,	Dead,	Dead.
Steenburg, May G.,	May 3, 1883,	Jan. 20, 1896,	Chester Springs,	Living,	Dead.
Steenburg, Frank,	Mar. 5, 1888,	Aug. 27, 1895,	Chester Springs,	Living,	Dead.
Thompson, Mary F.,	June 12, 1883,	Feb. 6, 1895,	Chester Springs,	Living,	Dead.
Thompson, Sarah R.,	Sept. 7, 1889,	Feb. 6, 1895,	Chester Springs,	Living,	Dead.
Thompson, Ellen,	Mar. 1, 1891,	Feb. 6, 1895,	Chester Springs,	Living,	Dead.
Vanneman, Charles W.,	July 4, 1878,	Oct. 12, 1886,	Industrial,	Dead,	Living,
Wallower, Charles W.,	July 23, 1881,	April 30, 1885,	Industrial,	Dead,	Dead,
Wiley, James H.,	Sept. 11, 1882	Feb. 12, 1887,	Chester Springs,	Dead,	Living,
Wilson, James A.,	Oct. 13, 1883,	June 1, 1895,	Chester Springs,	Dead,	Living,
Wilson, Isaac,	Sept. 23, 1880,	June 21, 1894,	Industrial,	Dead,	Living,
Wissinger, Mary,	May 27, 1880,	Dec. 17, 1886,	Industrial,	Dead,	Living,
Wissinger, Katie,	June 21, 1882,	Dec. 29, 1886,	Chester Springs,	Dead,	Living,

Pike

Hopps, Morton M.,	Sept. 5, 1880,	Aug. 16, 1893,	Industrial,	Living,	Living,
Hopps, Theda A.,	April 10, 1884,	Aug. 16, 1893,	Harford,	Living,	Living,
Hopps, Edna J.,	April 2, 1882,	Aug. 30, 1894,	Harford,	Living,	Living,

Potter

Barr, Jessie F.,	Sept. 16, 1880,	Sept. 15, 1894,	Industrial,	Dead,	Living,
Baker, Willie E.,	May 23, 1883,	Oct. 2, 1894,	Harford,	Dead,	Dead,
Baker, Hattie E.,	Dec. 24, 1881,	Aug. 30, 1894,	Harford,	Dead,	Dead.
Phenix, Katie,	Sept. 14, 1881,	Aug. 30, 1894,	Harford,	Living,	Dead.

County.

Name of Father.	Record of Service.				Application By	P. O. Address of Applicant.
	Rank.	Co.	Regt.	State.		
Irvin Alexander,	Pvt.	D.	119th.	Pa.	Irvin Alexander,	Philadelphia.
William Appenzeller,	"	F.	107th.	"	Eliz'th Appenzeller,	Philadelphia.
Nathan L. Bailey,	"	B.	13th.	"	Matilda Bailey,	Philadelphia.
William H. Burr,	Mus.	I.	28th.	"	Fannie E. Burr,	Philadelphia.
William H. Burr,	"	"	"	"	Fannie E. Burr,	Philadelphia.
Dunbar H. Case,	Pvt.	A.	5th.	N. J.	Annie C. Case,	Philadelphia.
Anthony Cramer,	"	C.	18th.	Pa.	Rachel A. Cramer,	Philadelphia.
Anthony Cramer,	"	"	"	"	Rachel A. Cramer,	Philadelphia.
Thomas Cripps,	U.S.N.	. . .	. . .	. . .	Mary E. Aldrich,	Philadelphia.
Rudolph Doll,	Pvt.	A.	5th.	Pa. Cav.	Rudolph Doll,	Philadelphia.
William J. Drumel,	"	G.	213th.	Pa.	Mary Drumell,	Philadelphia.
John V. Dubree,	"	K.	"	"	Annie P. Dubree,	Philadelphia.
John V. Dubree,	"	"	"	"	Annie P. Dubree,	Philadelphia.
John V. Dubree,	"	"	"	"	Annie P. Dubree,	Philadelphia.
Thomas R. Dunn,	"	"	11th.	"	Emma C. Dunn,	Philadelphia.
Thomas R. Dunn,	"	"	"	"	Emma C. Dunn,	Philadelphia.
Thomas R. Dunn,	"	"	"	"	Emma C. Dunn,	Philadelphia.
Henry Durfer,	"	I.	88th.	"	Henry Durfer,	Philadelphia.
Henry Durfer,	"	"	"	"	Henry Durfer,	Philadelphia.
Henry Durfer,	"	"	"	"	Henry Durfer,	Philadelphia.
Anthony W. Evans,	U.S.N.	. . .	. . .	. . .	Anthony W. Evans,	Philadelphia.
Joseph Hart Feaster,	Sergt.	K.	18th.	Pa.	Jos. Hart Feaster,	Philadelphia.
Robert Garcia,	Pvt.	E.	1st.	Conn.	Robert Garcia,	Philadelphia.
Robert Garcia,	"	"	"	"	Robert Garcia,	Philadelphia.
Robert Garcia,	"	"	"	"	Robert Garcia,	Philadelphia.
Charles Grigg,	U.S.N.	. . .	. . .	. . .	Emma Grigg,	Philadelphia.
John T. Hardcastle,	Pvt.	A.	6th.	Pa. Cav.	Mary Hardcastle,	Philadelphia.
Michael Herlinger,	"	D.	98th.	Pa.	Michael Herlinger,	Philadelphia.
Michael Herlinger,	"	"	"	"	Michael Herlinger,	Philadelphia.
Samuel K. Howard,	"	C.	36th.	N. Y.	Samuel K. Howard,	Philadelphia.
Samuel K. Howard,	"	"	"	"	Samuel K. Howard,	Philadelphia.
Henry M. Kuhn,	"	B.	88th.	Pa.	Pa. Memorial Home,	Philadelphia.
John Lorance,	"	D,	73d.	"	Trupert Ortleib,	Philadelphia.
Edward Lovett,	Sergt.	L.	20th.	U.S.Ca.	Jane L. Lovett,	Philadelphia.
Charles D. Margerum,	Pvt.	U. S.	Marine	. . .	Wm. T. Broadhead	Philadelphia.
John McDevitt,	"	G.	2d.	Pa. Cav.	Lydia McDevitt,	Philadelphia.
John McDevitt,	"	"	"	"	Lydia McDevitt,	Philadelphia.
Dominie McFadden,	"	D.	19th.	"	Emma McFadden,	Philadelphia.
Samuel Miller,	"	H,	13th.	"	Chas. S. Albany,	Philadelphia.
Asiph S. Morris,	"	I.	120th.	Pa.	Eliza M. Morris,	Philadelphia.
William Nolen,	"	U. S.	Marine	. . .	William Nolen,	Philadelphia.
John Nolen,	"	B.	1st.	W. Cav.	Harriet M. Nolen,	Philadelphia.
Franklin Parker,	"	M.	3d.	N. J. C.	Cecelia E. Land,	Philadelphia.
Edmund R. Porter,	Corp.	A.	83d.	Pa.	Georgiana Silvers	Philadelphia.
John Rollins,	Pvt.	C,	31st.	"	Rose Rollins,	Philadelphia.
George W. Saxer,	"	"	90th.	"	George W. Saxer,	Philadelphia.
George W. Saxer,	"	"	"	"	George W. Saxer,	Philadelphia.
George Sheetz,	"	B.	"	"	Jennie Sheetz,	Philadelphia.
James Shore,	"	A.	98th.	"	Anna Shore,	Philadelphia.
Benjamin Sourbeer,	"	"	201st.	"	Charles H. Sourbeer,	Philadelphia.
Peter Steenburg,	Fire	man,	. . .	U. S. N.	Peter Steenburg,	Philadelphia.
Peter Steenburg,	"	"	. . .	"	Peter Steenburg,	Philadelphia.
Thomas J. Thompson,	Pvt.	A.	106th.	Pa.	Thomas J. Thompson,	S. Home, Erie.
Thomas J. Thompson,	"	"	"	"	Thomas J. Thompson,	S. Home, Erie.
Thomas J. Thompson,	"	"	"	"	Thomas J. Thompson,	S. Home, Erie
Asa Vanneman,	"	A.	34th.	"	Clara Vanneman,	Philadelphia.
Benjamin Wallower,	"	F.	181st.	"	George C. Thompson,	Philadelphia.
James M. Wiley,	"	C	20th.	Pa. Cav.	Margaretta Wiley,	Philadelphia.
Isaac Wilson,	"	"	2d,	"	Joseph G. Wilson,	Philadelphia.
Isaac Wilson,	"	"	"	"	Joseph G. Wilson,	Philadelphia.
Samuel Wissinger,	"	A,	61st,	Pa.	Catherine Wissinger,	Philadelphia.
Samuel Wissinger,	"	"	"	"	Catherine Wissinger,	Philadelphia.

County.

Samuel Hopps,	Pvt.	C.	213th.	Pa.	Samuel Hopps,	Greentown.
Samuel Hopps,	"	"	"	"	Samuel Hopps,	Greentown.
Samuel Hopps,	"	"	"	"	Samuel Hopps,	Greentown.

County.

Charles H. Barr,	Sergt.	G.	53d,	Pa.	Jane Barr,	Roulette.
Amandon Baker,	Pvt.	I,	6th,	N.Y.Ca.	Caroline Hollenback,	Roulette.
Amandon Baker,	"	"	"	"	Caroline Hollenback,	Roulette.
Joshua S. Phenix,	"	K,	207th.	Pa.	Joshua S. Phenix,	Galeton.

Schuylkill

Name of Pupil.	Date of Birth.	Date of Order for Admission.	Schools.	Parents. Living or Dead.	
				Father.	Mother.
Barr, Edna F.,	Oct. 14, 1881,	Mar. 21, 1894,	Chester Springs,	Dead,	Dead,
Barr, Tracy B.,	Dec. 1, 1883,	Mar. 21, 1894,	Chester Springs,	Dead,	Dead,
Bean, Levi,	May 25, 1884,	Feb. 14, 1895,	Chester Springs,	Living,	Living,
Bean, Mary,	Sept. 1, 1881,	Feb. 14, 1895,	Chester Springs,	Living,	Living,
Behney, Henry Charles,	July 8, 1882,	June 1, 1895,	Chester Springs,	Dead,	Living,
Behney, Katie J.,	June 12, 1884,	June 1, 1895,	Chester Springs,	Dead,	Living,
Deitz, George W.,	Dec. 13, 1883,	Sept. 26, 1895,	Chester Springs,	Living,	Dead.
Deitz, Annie E.,	Nov. 3, 1885,	Sept. 26, 1895,	Chester Springs,	Living,	Dead.
Eltringham, Arthur,	July 11, 1882,	June 1, 1895,	Chester Springs,	Dead,	Living,
Eltringham, Harry A.,	July 18, 1884,	June 1, 1895,	Chester Springs,	Dead,	Living,
Grow, William,	June 25, 1884,	April 17, 1895,	Chester Springs,	Dead,	Living,
Grow, Elvira,	Feb. 28, 1882,	Sept. 26, 1895,	Chester Springs,	Dead,	Living,
Grow, Stella,	Jan. 24, 1885,	Sept. 26, 1895,	Chester Springs,	Dead,	Living,
Jones, Laura,	June 20, 1880,	Mar. 2, 1887,	Industrial,	Living,	Dead.
Koch, Sallie,	Aug. 1, 1882,	Nov. 15, 1893,	Uniontown,	Living,	Dead.
Maul, Joseph,	Nov. 23, 1885,	Nov. 2, 1894,	Chester Springs,	Living,	Dead.
Maul, Frederick,	April 13, 1887,	Nov. 2, 1894,	Chester Springs,	Living,	Dead.
Maul, Benjamin H.,	Aug. 6, 1888,	Nov. 2, 1894,	Chester Springs,	Living,	Dead.
Rinker, Irwin,	Feb. 8, 1881,	Nov. 30, 1886,	Industrial,	Dead,	Living,
Rinker, Katie E.,	Jan. 26, 1886,	Aug. 29, 1894,	Chester Springs,	Dead,	Living,
Rinker, Anna C.,	Mar. 13, 1881,	Mar. 29, 1887,	Chester Springs,	Dead,	Living,
Sheck, Fred'k S. P.,	Jan. 2, 1880,	Dec. 1, 1885,	Industrial,	Dead,	Living,
Wilson, William,	Feb. 18, 1883,	Dec. 1, 1894,	Chester Springs,	Dead,	Living,
Wilson, Robert,	Nov. 3, 1884,	Dec. 1, 1894,	Chester Springs,	Dead,	Living,

Snyder

Auman, Fred. A.,	Oct. 18, 1880,	Dec. 11, 1885,	Industrial,	Dead,	Living,
Hafley, Mamie C.,	Aug. 4, 1887,	Aug. 29, 1894,	Chester Springs,	Dead,	Dead,
Hafley, Albert H.,	June 5, 1883,	July 5, 1893,	Chester Springs,	Dead,	Dead,
Hafley, Emma,	Mar. 1, 1885,	Aug. 29, 1894,	Chester Springs,	Dead,	Dead,
Showalter, Blanche M.,	May 13, 1890,	June 1, 1895,	Chester Springs,	Dead,	Living,

Somerset

Baer, Albert J.,	Aug. 14, 1880,	May 9, 1894,	Industrial,	Living,	Dead.
Barron, Lottie D.,	Mar. 12, 1883,	April 13, 1896,	Uniontown,	Dead,	Dead,
Custer, Luella G.,	July 13, 1882,	Oct. 10, 1893,	Uniontown,	Dead,	Living,
Custer, Edna P.,	Nov. 17, 1884,	Oct. 10, 1893,	Uniontown,	Dead,	Living,
Custer, John R.,	Nov. 13, 1887,	June 1, 1895,	Uniontown,	Dead,	Living,
Gesner, Erma L.,	Feb. 24, 1883,	June 1, 1895,	Uniontown,	Living,	Living,
Gesner, Ada M.,	June 11, 1885,	June 1, 1895,	Uniontown,	Living,	Living,
Kimmell, Naoma,	April 20, 1883,	Nov. 20, 1895,	Uniontown,	Dead,	Living,
Kimmell, Viola,	May 4, 1886,	Nov. 19, 1895,	Uniontown,	Dead,	Living,
Phenicie, Nellie,	Mar. 8, 1886,	Aug. 30, 1894,	Uniontown,	Dead,	Living,
Phenicie, Charles,	July 22, 1883,	Nov. 26, 1894,	Uniontown,	Dead,	Living,
Phenicie, Emma,	Jan. 18, 1881,	May 1, 1894,	Industrial,	Dead,	Living,
Staub, Alfred J.,	Mar. 26, 1881,	Feb. 17, 1894,	Industrial,	Dead,	Dead,
Staub, Reuben K.,	Oct. 16, 1886,	Feb. 17, 1894,	Uniontown,	Dead,	Dead,
Weimer, George E.,	Oct. 13, 1879,	Mar. 5, 1887,	Industrial,	Dead,	Living,
Weimer, Harriet A.,	Sept. 21, 1881,	June 1, 1895,	Uniontown,	Dead,	Living,
Weimer, Harry L.,	June 29, 1885,	June 1, 1895,	Uniontown,	Dead,	Living,

Sullivan

Bryan, Elsie M.,	Sept. 13, 1884,	July 12, 1894,	Harford,	Dead.	Living.

County.

Name of Father.	Record of Service.				Application By	P. O. Address of Applicant.
	Rank.	Co.	Regt.	State.		
Paul H. Barr,	Sergt.	B.	96th.	Pa.,	G. W. Channel,	Pine Grove.
Paul H. Barr,	"	"	"	"	G. W. Channel,	Pine Grove.
Daniel Bean,	Pvt.	H,	11th.	Pa. Cav.,	Daniel Bean,	Mahanoy City.
Daniel Bean,	"	"	"	"	Daniel Bean,	Mahanoy City.
Adam Behney,	"	K,	56th,	Pa.,	Elizabeth Behney,	Frackville.
Adam Behney,	"	"	"	"	Elizabeth Behney,	Frackville.
David Deitz,	"	B,	48th,	"	David Deitz,	F'ntain Spri'gs.
David Deitz,	"	"	"	"	David Deitz,	F'ntain Spri'gs.
John Eltringham,	"	C,	5th,	Pa. Cav.,	Jane Eltringham,	Mahanoy City.
John Eltringham,	"	"	"	"	Jane Eltringham,	Mahanoy City.
Peter Grow,	"	A,	50th,	U. S. Art.	Stella M. Grow,	Shaft.
Peter Grow,	"	"	"	"	Stella M. Grow,	Shaft.
Peter Grow,	"	"	"	"	Stella M. Grow,	Shaft.
George H. Jones,	"	F,	48th,	Pa.,	George H. Jones,	Minersville.
Charles R. Koch,	"	I,	"	"	Pa. Memorial Home,	Brookville.
Daniel Maul,	"	B,	16th,	Pa. Cav.,	Daniel Maul,	Tremont.
Daniel Maul,	"	"	"	"	Daniel Maul,	Tremont.
Daniel Maul,	"	"	"	"	Daniel Maul,	Tremont.
Charles Rinker,	"	A,	48th,	Pa.,	Emmaline Rinker,	Tamaqua.
Charles Rinker,	"	"	"	"	Clara Giltner,	Tamaqua.
Charles Rinker,	"	B,	"	"	Margaret Rinker,	Tamaqua.
Frederick Sheck,	"	F,	5th,	"	Lucy M. Sheck,	Sch'lkill Haven.
James A. Wilson,	"	"	7th,	Pa. Cav.,	Catherine Wilson,	Branchdale.
James A. Wilson,	"	"	"	"	Catherine Wilson,	Branchdale.

County.

John Auman,	Pvt.	B,	55th,	Pa.,	Sarah Auman,	Port Trevorton.
Uriah P. Hafley,	"	G,	147th,	"	James N. Houser,	Port Trevorton.
Uriah P. Hafley,	"	"	"	"	J. A. Lumbard,	Selins Grove.
Uriah P. Hafley,	"	"	"	"	J. A. Lumbard,	Selins Grove.
George W. Showalter,	"	D,	78th,	"	Emma J. Showalter,	Selins Grove.

County.

Ishmael J. Baer,	Pvt.	D.	79th,	Pa.,	Ishmael J. Baer,	Pocohontas.
Wm. H. N. Barron,	"	I,	52d,	"	Cyrus B. Moore,	New Lehighton.
Jacob Custer, Jr.,	"	G,	54th,	"	Virginia A. C. Custer,	Stoystown.
Jacob Custer, Jr.,	"	"	"	"	Virginia A. C. Custer,	Stoyestown.
Jacob Custer, Jr.,	"	"	"	"	Virginia A. C. Custer,	Stoyestown.
Henry Gesner,	"	"	61st,	"	Henry Gesner,	Berlin.
Henry Gesner,	"	"	"	"	Henry Gesner,	Berlin.
James Kimmell,	"	H,	54th,	"	Jemima R. Kimmell,	Stoyestown.
James Kimmell,	"	"	"	"	Jemima R. Kimmell,	Stoyestown.
Eli Phenicie,	"	"	"	"	Emma Phenicie,	Garrett.
Eli Phenicie,	"	"	"	"	Emma Phenicie,	Garrett.
Eli Phenicie,	"	"	"	"	Emma Phenicie,	Garrett.
George Staub,	"	I,	3d,	Md. Cav.	Alex. B. Groff,	Williams.
George Staub,	"	"	"	"	Alex. B. Groff,	Williams.
John Weimer,	"	F,	142d,	Pa.,	Mary A. Weimer,	Garrett.
John Weimer,	"	"	"	"	Mary A. Weimer,	Garrett.
John Weimer,	"	"	"	"	Mary A. Weimer,	Garrett.

County.

Benjamin H. Bryan,	Pvt.	G,	28th,	Pa.,	Philena A. Bryan,	Hillsgrove.

Susquehanna

Name of Pupil.	Date of Birth.	Date of Order for Admission.	Schools.	Parents. Living or Dead.	
				Father.	Mother.
Abers, Winifred,	Feb. 12, 1879.	April 10, 1887,	Industrial,	Living,	Dead,
Avery, Alice M.,	Mar. 31, 1884.	June 1, 1895,	Harford,	Dead,	Living,
Avery, Edna,	Mar. 28, 1887.	June 1, 1895,	Harford,	Dead,	Living,
Barriger, Bertha E.,	Feb. 2, 1881,	Aug. 30, 1893.	Industrial,	Dead,	Living,
Burrows, Harry M.,	Oct. 22, 1883.	Jan. 18, 1895,	Harford,	Dead,	Living,
Courtright, Andrew F.,	Jan. 5, 1882,	Aug. 30, 1893,	Harford,	Dead,	Living,
Conrad, Hally L.,	Jan. 16, 1882,	Sept. 30, 1893,	Harford,	Living,	Living,
Davies, Catherine,	May 2, 1882.	Mar. 13, 1894,	Harford,	Dead,	Living,
Davies, Annie J.,	Dec. 25, 1883,	Mar. 13, 1894,	Harford,	Dead,	Living,
Davies, John S.,	Nov. 16, 1885,	Mar. 13, 1894,	Harford,	Dead,	Living,
Dougherty, Sarah,	Dec. 3, 1880,	Aug 23, 1893,	Harford,	Living,	Living,
Gathany, Merrill O.,	Sept. 19, 1881,	Oct. 2, 1894,	Harford,	Living,	Living,
Gathany, Benjamin F.,	Oct. 7, 1885,	Aug. 30, 1893,	Harford,	Living,	Living,
Gathany, Arthur,	Sept. 11, 1880,	Oct. 2, 1894,	Harford,	Living,	Living,
Gavitt, Harry H.,	Sept. 17, 1880,	Sept. 16, 1894,	Industrial,	Dead,	Living,
Gordon, Lucy M.,	July 17, 1886.	Feb. 9, 1894,	Harford,	Living,	Living,
Gordon, John R.,	Dec. 11, 1881.	June 1, 1895,	Harford,	Living,	Living,
Gordon, Samuel M.,	June 4, 1883,	June 1, 1895,	Harford,	Living,	Living.
Hunter, Vernie L.,	Nov. 2, 1881,	June 1, 1895,	Harford,	Living,	Living,
Hunter, Harry M.,	Feb. 11, 1884,	June 1, 1895.	Harford,	Living,	Living,
Huff, John J.,	Sept. 4, 1878,	Dec. 15, 1885,	Industrial,	Living,	Dead,
Kent, Rue E.,	July 27, 1881,	Aug. 16, 1893,	Harford,	Living,	Dead,
Kent, George D.,	Mar. 6, 1885,	Aug. 16, 1893,	Harford,	Living,	Dead,
Kent, Mary A.,	Feb. 10, 1887,	Dec. 2, 1895.	Harford,	Living,	Dead,
Lewis, Lillie M.,	Oct. 25, 1885,	Aug. 16, 1893,	Harford,	Living,	Living,
Langley, Myrtie A.,	July 8, 1883.	April 5, 1894.	Harford,	Dead,	Living,
Michael, Ethel,	July 9, 1886,	Aug. 16, 1893,	Harford,	Living,	Dead,
Michael, Margaret,	Aug. 29, 1883,	Aug. 16, 1893,	Harford,	Living,	Dead,
Patten, Hattie,	Oct. 1, 1883,	Aug. 25, 1893,	Harford,	Living,	Living,
Percy, Vincent,	Sept. 30, 1880.	Dec. 14, 1885.	Industrial,	Living,	Living,
Thomas, Grace,	May 6, 1883.	Aug. 16, 1893.	Harford,	Living,	Dead,
Thompson, Salina,	Mar. 3, 1880,	Aug. 16, 1893,	Industrial,	Living,	Dead,
Thompson, Lillie B.,	Sept. 13, 1881,	Aug. 16, 1893.	Harford,	Living,	Dead,
Thompson, Ada I.,	July 20, 1884,	Aug. 16, 1893,	Harford,	Living,	Dead,
Warner, George,	July 28, 1882.	Oct. 2, 1894.	Harford,	Living,	Dead,
Willis, Ulysses G.,	Oct. 30, 1885.	June 1, 1895.	Harford,	Dead,	Living,
Willis, Frederick,	Mar. 15, 1887,	June 1, 1895.	Harford,	Dead,	Living,

Tioga

Ballard, James A.,	Sept. 6, 1881,	June 21, 1894,	Harford,	Dead,	Dead.
Baynes, Howard E.,	Jan. 22, 1882.	Sept. 30, 1893,	Harford,	Dead,	Living,
Carew, Maggie,	Mar. 23, 1882.	Aug. 30, 1894,	Harford,	Dead,	Living,
Carew, Delphine,	June 30, 1884,	Aug. 30, 1894.	Harford,	Dead,	Living,
Carew, William,	Dec. 11, 1886,	Jan. 18, 1895,	Harford,	Dead,	Living,
Close, Cora B.,	April 21, 1882.	Mar. 8, 1887.	Harford,	Dead,	Dead,
Croft, Earl,	Oct. 18, 1881,	Aug. 16, 1893,	Industrial,	Dead,	Dead,
Croft, Theron,	June 23, 1887,	Mar. 22, 1894,	Harford,	Dead,	Dead,
Ellsworth, Alice,	June 24, 1882.	Sept. 21, 1893,	Chester Springs,	Living,	Dead,
Ellsworth, Cora,	Sept. 13, 1884,	Sept. 21, 1893.	Chester Springs,	Living,	Dead,
Field, Cora O.,	July 2, 1887.	Aug. 30, 1893,	Chester Springs,	Dead,	Living,
Field, Mosie D.,	Oct. 3, 1884,	June 1, 1895,	Harford,	Living,	Dead,
Field, Harry E.,	April 26, 1886,	June 1, 1895,	Harford,	Living,	Dead,
Gee, Milbourne,	May 24, 1883,	Aug. 23, 1893.	Chester Springs,	Living,	Living,
Gee, Charles,	Mar. 10, 1885.	Aug. 23, 1893,	Chester Springs,	Living,	Living,
Gillespie, Cora P.,	Oct. 4, 1880	May 7, 1887.	Industrial,	Dead,	Living,
Grover, Raymond L.,	May 30, 1883.	June 1, 1895,	Harford,	Living,	Dead,
Grover, Mary,	July 8, 1885.	June 1. 1895.	Harford,	Living,	Dead,
Grover, Lottie,	June 4, 1888,	June 1, 1895,	Harford,	Living,	Dead,
Hilton, Mabel,	Sept. 19, 1883,	Jan. 18, 1895,	Harford,	Dead,	Living,
Hilton, Harry L.,	Aug. 20, 1884,	Aug. 16, 1893,	Harford,	Dead,	Living,
Hilton, William P.,	Mar. 20, 1886,	Aug. 16, 1893,	Harford,	Dead,	Living,
Hilton, Amy J.,	Aug. 13, 1887,	Aug 16, 1893,	Harford,	Dead,	Living,
Hilton, Max,	April 12, 1890,	Jan. 18, 1895,	Harford,	Dead,	Living,
James, Ethel,	Sept. 30, 1887.	Aug. 17, 1895,	Harford,	Living,	Living,
James, Ulysses G.,	July 11, 1890,	Aug. 17, 1895,	Harford,	Living,	Living,
Kelly, Earl E.,	Aug. 8, 1880,	Aug. 16, 1893,	Industrial,	Dead,	Living,
Kelley, Frank A.,	Oct. 23, 1886,	Aug. 16, 1893,	Harford,	Dead,	Living,
Kerr, Susie V.,	Oct. 26, 1879,	Mar. 31, 1887,	Industrial,	Living,	Living,
Murdough, Roy B.,	Mar. 29, 1880,	Aug. 16, 1893,	Industrial,	Dead,	Living,
Murdough, Edith B.,	April 22, 1881,	Aug. 16, 1893,	Industrial,	Dead,	Living,
Newell, Leon E.,	Dec. 28, 1879,	Aug. 16. 1893.	Industrial,	Dead,	Living,
Newman, Ura L.,	Aug. 29, 1886.	Aug. 16, 1893,	Harford,	Living,	Living,
Newman, Christ J.,	Feb. 13, 1885.	Aug. 16, 1893,	Harford	Living,	Living,
Newman, John J.,	July 20, 1883,	Aug. 16, 1893	Harford,	Living,	Living,
Perry, Willis O.,	Feb. 24, 1881,	April 7, 1887.	Industrial,	Living,	Living,

County.

Name of Father.	Record of Service.				Application By	P. O. Address of Applicant.
	Rank.	Co.	Regt.	State.		
Alonzo Abers,	Pvt.	B,	143d,	Pa.,	Alonzo Abers,	Clifford.
David Avery,	"	H,	1st,	Pa. Art.,	Nancy C. Avery,	Ararat.
David Avery,	"	"	"	"	Nancy C. Avery,	Ararat.
Simon B. Barriger,	"	A,	"	"	Carrie E. Bowell,	Thompson.
Rodman H. Barrows,	"	"	56th,	Pa.,	Flora A. Barrows,	Hallstead.
Seba Courtright,	"	"	109th,	N. Y.,	Clarissa Courtright,	New Milford.
Ludwick H. Conrad,	"	M,	4th,	Pa. Cav.,	Verne D. Conrad,	Forest City.
John R. Davies,	"	K,	142d,	Pa.,	Mary J. Davies,	Forest City.
John R. Davies,	"	"	"	"	Mary J. Davies,	Forest City.
John R. Davies,	"	"	"	"	Mary J. Davies,	Forest City.
James S. Dougherty,	"	E,	203d,	"	James S. Dougherty,	Elk Lake.
John S. Gathany,	"	H,	4th,	Pa. V. R.	John S. Gathany,	Hallstead.
John S. Gathany,	"	"	"	"	John S. Gathany,	Hallstead.
John S. Gathany,	"	"	"	"	John S. Gathany,	Hallstead.
William H. Garitt,	"	B,	52d,	Pa.,	Mary L. Gavitt,	Springville.
Pardon S. Gordon,	"	E,	11th,	Pa. Cav.,	Pardon S. Gordon,	Glenwood.
Pardon S. Gordon,	"	"	"	"	Pardon S. Gordon,	Glenwood.
Pardon S. Gordon,	"	"	"	"	Pardon S. Gordon,	Glenwood.
Thaddeus W. Hunter,	"	B,	143d,	Pa.,	Thaddeus W. Hunter,	Clifford.
Thaddeus W. Hunter,	"	"	"	"	Thaddeus W. Hunter,	Clifford.
Nelson T. Huff,	"	C,	203d,	"	Nelson T. Huff,	Montrose.
William H. Kent,	"	"	112th,	"	William H. Kent,	Glenwood.
William H. Kent,	"	"	"	"	William H. Kent,	Glenwood.
William H. Kent,	"	"	"	"	William H. Kent,	Glenwood.
Joseph S. Lewis,	"	D,	1st,	Pa. Art.,	Addie Lewis,	Lenox.
William H. Langley,	"	C,	203d,	Pa.,	Mary A. Langley,	Hopbottom.
William Michael,	"	"	151st,	"	D. S. Michael,	S. Gibson.
William Michael,	"	"	"	"	D. S. Michael,	S. Gibson.
George Patten,	"	B,	143d,	"	George Patten,	Clifford.
Edward R. Percy,	"	C,	151st,	"	Isaac R. Lowe,	Rush 4 Corners.
Tunis Thomas,	"	H,	76th,	"	Tunis Thomas,	Harford.
John J. Thompson,	"	K,	56th,	"	Ann J. Thompson,	Dimock.
John J. Thompson,	"	"	"	"	Ann J. Thompson,	Dimock.
John J. Thompson,	"	"	"	"	Ann J. Thompson,	Dimock.
Levi Warner,	"	B,	52d,	"	Levi Warner,	Auburn 4 Cor's.
Warren C. Willis,	"	F,	186th,	N. Y.,	Betsey L. Willis,	West Auburn.
Warren C. Willis,	"	"	"	"	Betsey L. Willis,	West Auburn.

County.

John S. Ballard,	Corp.	B,	141st,	N. Y.	Bert M. Vedder,	Canoe Camp.
John T. Baynes,	2d Lt.	K,	5th,	Pa.	Elizabeth A. Baynes,	Mansfield.
William A. Carew,	Pvt.	I,	109th,	N. Y.	Charlotte Carew,	Blossburg.
William A. Carew,	"	"	"	"	Charlotte Carew,	Blossburg.
William A. Carew,	"	"	"	"	Charlotte Carew,	Blossburg.
Russell G. Close,	"	E,	107th,	"	H. B. Colsgrove,	Laurenceville.
Marion A. Croft,	"	A,	149th,	Pa.	Rufus G. Treat,	East Chatham.
Marion A. Croft,	"	"	"	"	Rufus G. Treat,	East Chatham.
Chauncey Ellsworth,	"	M,	16th,	N. Y. Ar.	Chauncy Ellsworth,	Elkland.
Chauncey Ellsworth,	"	"	"	"	Chauncy Ellsworth,	Elkland.
George W. Field,	"	I,	47th,	Pa.	Lois A. Field,	Mainesburg.
George Field,	"	F,	81st,	"	George Field,	Laurenceville.
George Field,	"	"	"	"	George Field,	Laurenceville.
William H. Gee,	"	A,	16th,	Vet.	William H. Gee,	Potter Brook.
William H. Gee,	"	"	"	"	William H. Gee,	Potter Brook.
Millwood C. Gillespie,	"	G,	"	Pa. Cav.	Emma A. Gillespie,	Marsh Creek.
Reuben L. Grover,	"	A,	1st,	Pa.	Reuben L. Grover,	Stokesdale.
Reuben L. Grover,	"	"	"	"	Reuben L. Grover,	Stokesdale.
Reuben L. Grover,	"	"	"	"	Reuben L. Grover,	Stokesdale.
Peter Hilton,	"	H	5th,	Ill.	Hattie Hilton,	Lambs Creek.
Peter Hilton,	"	"	"	"	Hattie Hilton,	Lambs Creek.
Peter Hilton,	"	"	"	"	Hattie Hilton,	Lambs Creek.
Peter Hilton,	"	"	"	"	Hattie Hilton,	Lambs Creek.
Peter Hilton,	"	"	"	"	Hattie Hilton,	Lambs Creek.
John B. James,	Sergt.	C,	62d,	Pa.	Sena James,	Mansfield.
John B. James,	"	"	"	"	Sena James,	Mansfield.
Andrew J. Kelly,	Pvt.	K,	3d,	N. Y. Ar.	Eliza Kelly,	Elkland.
Andrew J. Kelly,	"	"	"	"	Eliza Kelly,	Elkland.
Robert A. Kerr,	"	A,	8th,	Pa.	Robert A. Kerr,	Landrus.
Chester P. Murdough,	"	E,	35th,	"	Ada L. Smith,	Mainesburg.
Chester P. Murdough,	"	"	"	"	Ada L. Smith,	Mainesburg.
Ferdinand Newell,	"	F,	1st,	N. Y. Ar.	Ferdinand Newell,	Mansfield.
John Newman,	"	G,	14th,	U. S.	John Newman,	Liberty.
John Newman,	"	"	"	"	John Newman,	Liberty.
John Newman,	"	"	"	"	John Newman,	Liberty.
Almeron H. Perry,	"	"	53d,	Pa.	Almeron H. Perry,	Wellsboro.

Tioga

Name of Pupil.	Date of Birth.	Date of Order for Admission.	Schools.	Parents. Living or Dead.	
				Father.	Mother.
Pritchard, James L.,	Nov. 22, 1881,	Feb. 9, 1894,	Harford	Dead,	Living,
Prichard, Burt,	Aug. 9, 1883,	Feb. 9, 1894,	Harford,	Dead,	Living,
Reese, James H.,	Feb. 4, 1879,	Oct. 4, 1886,	Industrial,	Dead,	Living,
Roland, Harry D.,	Dec. 20, 1881,	Nov. 20, 1895,	Harford,	Living,	Living,
Roland, Forest W.,	April 24, 1884,	Nov. 20, 1895,	Harford,	Living,	Living,
Roland, Raymond M.,	Nov. 7, 1887,	Nov. 20, 1895,	Harford,	Living,	Living,
Roundsville, Ursina,	Mar. 11, 1883,	Sept. 30, 1893,	Harford,	Dead,	Living,
Sanders, Frank A.,	April 8, 1882,	Nov. 11, 1893,	Harford,	Living,	Dead,
Sanders, Arthur H.,	Jan. 10, 1887,	Nov. 11, 1893,	Harford,	Living,	Dead,
Smith, Bertrand,	Dec. 17, 1879,	Mar. 24, 1887,	Industrial,	Dead,	Living,
Smith, Frederick,	May 14 1882	Mar. 24, 1887,	Harford,	Dead,	Living,
Smith, Arthur,	June 18, 1882,	June 1, 1895,	Harford,	Living,	Living,
Smith, James,	Sept. 22, 1884,	June 1, 1895,	Harford,	Living,	Living,
Sullivan, John,	Oct. 11, 1882,	Nov. 25, 1895,	Harford,	Dead,	Dead,
Sullivan, Mary,	May 4, 1885,	Nov. 25, 1895,	Harford,	Dead,	Dead,
Sullivan, Matthew,	May 26, 1887,	Nov. 25, 1895	Harford,	Dead,	Dead,
Townsend, Arthur,	April 17, 1885,	Aug. 16, 1893,	Harford,	Dead,	Dead,
Wetmore, Bessie,	April 13, 1882,	Aug. 16, 1893,	Harford,	Living,	Living,
Wetmore, Albert,	May 26, 1883,	Aug. 16, 1893,	Harford,	Living,	Living,
Wetmore, Pearl,	June 6, 1880,	May 9, 1894,	Industrial,	Living,	Living,
Worden, Porter,	June 17, 1880,	Dec. 22, 1886,	Industrial,	Living,	Living,
Worden, Lucy,	April 20, 1883,	May 17, 1887,	Harford,	Living,	Living,

Union

Dale, Robert B.,	July 10, 1884,	Oct. 9, 1895,	Chester Springs,	Dead,	Dead,

Venango

Brooks, Hazel,	Sept. 29, 1886,	Aug. 30, 1894,	Uniontown,	Dead,	Living,
Christy, George W.,	July 18, 1881,	Aug. 16, 1893,	Uniontown,	Living,	Dead.
Hays, Willie J.,	June 14, 1879,	Dec. 21, 1886,	Industrial,	Dead,	Living,
Hopkins, Mary R.,	Nov. 18, 1885,	May 8, 1894,	Uniontown,	Dead,	Living,
Hopkins, Cornelius,	May 15, 1881,	May 8, 1894,	Uniontown,	Dead,	Living,
Walters, Lada G.,	Jan. 25, 1886,	Sept. 14, 1894,	Uniontown,	Dead,	Living,

Washington

Bice, Joseph H.,	May 11, 1885,	Nov. 11, 1893,	Uniontown,	Dead,	Living,
Bice, Nancy B.,	Feb. 10, 1884,	Nov. 11, 1893,	Uniontown,	Dead,	Living,
Bice, William G.,	Feb. 12, 1887,	June 1, 1895,	Uniontown,	Dead,	Living,
Bice, Mary E.,	Mar. 15, 1890,	Nov. 11, 1893,	Uniontown,	Dead,	Living,
Brestel, Roy,	May 23 1880,	May 12, 1894,	Industrial,	Living,	Dead.
Brestel, Blanche,	Nov. 25, 1883,	June 1, 1895,	Uniontown,	Living,	Dead.
Brestel, Harry,	Jan. 31, 1884,	June 21, 1894,	Uniontown,	Living,	Dead.
Dwyer, Anna L.,	Aug. 11, 1879,	Oct. 1, 1885,	Industrial,	Dead,	Living,
Dwyer, Thomas H.,	Sept. 15, 1882,	Nov. 13, 1893,	Uniontown,	Dead,	Living,
Lewis, James B.,	Jan. 29, 1882,	Nov. 26, 1894,	Uniontown,	Dead,	Living,
Lewis, Thomas R.,	Jan. 1, 1884,	Nov. 26, 1894,	Uniontown,	Dead,	Living,
Lewis, Kate R.,	Oct. 17, 1886,	Nov. 26, 1894,	Uniontown,	Dead,	Living,
McWilliams, Robert,	Aug. 1, 1882,	May 26, 1887,	Uniontown,	Dead,	Living,
Minney, Hannah R.,	Oct. 2, 1885,	June 1, 1895,	Uniontown,	Dead,	Living,
Minney, Harry,	May 26, 1887,	June 1, 1895,	Uniontown,	Dead,	Living,
Walls, Eva Jane,	Sept. 25, 1882,	Oct. 1, 1894,	Uniontown,	Dead,	Dead,
Yoder, Sadie,	Aug. 13, 1884,	July 1, 1895,	Uniontown,	Living,	Living,

Wayne

Gorman, Viola S.,	Mar. 12, 1882,	Aug. 30, 1884,	Harford,	Living,	Living,
Ward, Clara M.,	July 18, 1881,	Jan. 18, 1895,	Industrial,	Dead,	Living,

County—Continued.

Name of Father.	Record of Service.				Application By	P. O. Address of Applicant.
	Rank.	Co.	Regt.	State.		
Eugene Pritchard,	Pvt.	D,	136th,	Pa.	Ellen Pritchard,	Westfield.
Eugene Pritchard,	"	"	"	"	Ellen Pritchard,	Westfield.
W. L. Reese,	2d Lt.	K,	207th,	"	Charlotte E. Reese,	Wellsboro.
George W. Roland,	"	H,	49th,	"	Mary E. Roland,	Morris.
George W. Roland,	"	"	"	"	Mary E. Roland,	Morris.
George W. Roland,	"	"	"	"	Mary E. Roland,	Morris.
Levi Roundsville,	"	A,	136th,	"	Clarinda Boyce,	Mansfield.
Roland E. Sanders,	Corp.	F,	11th,	Pa. Cav.	Roland E. Sanders,	Wellsboro.
Roland E. Sanders,	"	"	"	"	Roland E. Sanders,	Wellsboro.
Judson H. Smith,	Pvt.	C,	7th,	"	Harriet Smith,	Mansfield.
Judson H. Smith,	"	"	"	"	Harriet Smith,	Mansfield.
George A. Smith,	"	H,	16th,	"	George A. Smith,	Cowanesque.
George A. Smith,	"	"	"	"	George A. Smith,	Cowanesque.
Daniel Sullivan,	"	L,	1st,	"	Cornelius Sullivan,	Arnot.
Daniel Sullivan,	"	"	"	"	Cornelius Sullivan,	Arnot.
Daniel Sullivan,	"	"	"	"	Cornelius Sullivan,	Arnot.
Luther S. Townsend,	"	I,	23d.	N. Y.	G. S. Harding,	Covington.
Philip Wetmore,	"	A,	187th,	Pa.	Sarah E. Wetmore,	Mansfield.
Philip Wetmore,	"	"	"	"	Sarah E. Wetmore,	Mansfield.
Philip Wetmore,	"	"	"	"	Philip Wetmore,	Millerton.
William Worden,	"	"	207th,	"	William Worden,	Rutland.
William Worden,	"	"	"	"	William Worden,	Rutland.

County.

Robert Dale,	Pvt.	A,	184th,	Pa.	Robert Jodon,	Forest Hill.

County.

William Brooks,	Corp.	K,	111th,	Pa.	Euphenia J. Green,	Raymilton.
Harvey Christy,	Pvt.	F,	134th,	"	Harvey Christy,	Rouseville.
Q. C. Hays,	"	"	121st,	"	Rachel M. Hays,	Cochranton.
William A. Hopkins,	"	"	"	"	Martha Hopkins,	Oil City.
William A. Hopkins,	"	"	"	"	Martha Hopkins,	Oil City.
John A. Walters,	"	"	1st,	P. R. Cav	Elizabeth Walters,	Oil City.

County.

Moses A. Bice,	Pvt.	A,	25th,	U. S. Col.	Oliver C. Pollock,	Canonsburg.
Moses A. Bice,	"	"	"	"	Oliver C. Pollock,	Canonsburg.
Moses A. Bice,	"	"	"	"	Oliver C. Pollock,	Canonsburg.
Moses A. Bice,	"	"	"	"	Oliver C. Pollock,	Canonsburg.
Henry C. Brestel,	"	B,	9th,	Pa. Cav.	Henry C. Brestel,	McDonald.
Henry C. Brestel,	"	"	"	"	Henry C. Brestel,	McDonald.
Henry C. Brestel,	"	"	"	"	Henry C. Brestel,	McDonald.
Theodore Dwyer,	"	"	22d,	"	Sarah C. Dwyer,	Washington.
Theodore Dwyer,	"	"	"	"	J. A. Waters,	Jumonville.
James Lewis,	"	A,	25th,	U. S. Col.	J. A. McKean,	Washington.
James Lewis,	"	"	"	"	J. A. McKean,	Washington.
James Lewis,	"	"	"	"	J. A. McKean,	Washington.
William McWilliams,	"	C,	4th,	Pa. Cav.	Marg't McWilliams,	Washington.
Augustus Minney,	"	H,	127th,	U. S. Col	Mary J. Minney,	M'n'gah'la City.
Augustus Minney,	"	"	"	"	Mary J. Minney,	M'n'gah'la City.
John Walls,	"	G,	24th,	"	David K. Redman,	Washington.
John Yoder,	"	A,	22d,	Pa. Cav.	Wm. B. M. Kennan,	Washington.

County.

Prescott R. Gorman,	Pvt.	H,	14th,	U. S.	Prescott R. Gorman,	Ledgedale.
Richard Ward,	"	"	77th,	Pa.	Mary A. Ward,	Honesdale.

Westmoreland

Name of Pupil.	Date of Birth.	Date of Order for Admission.	Schools.	Parents Living or Dead.	
				Father.	Mother.
Armburst, Harvey B.,	Feb. 12, 1882,	June 1, 1895,	Uniontown,	Dead,	Living,
Burgess, David A.,	April 25, 1883,	June 1, 1895,	Uniontown,	Dead,	Living,
Burgess, Frank,	Mar. 18, 1887,	June 1, 1895,	Uniontown,	Dead,	Living,
Catlin, George S.,	Mar. 31, 1880,	Dec. 21, 1886,	Industrial,	Dead,	Living,
Catlin, Malina E.,	Dec. 24, 1883,	Dec. 20, 1893,	Uniontown,	Dead,	Living,
Donaldson, Emma,	Sept. 28, 1888,	April 11, 1887,	Industrial,	Dead,	Living,
Geiger, Mary,	Feb. 15, 1881,	Oct. 4, 1893,	Industrial,	Dead,	Living,
Geiger, Rachel,	Mar. 20, 1883,	Sept. 21, 1893,	Uniontown,	Dead,	Living,
Geiger, Hattie,	Jan. 10, 1886,	Aug. 30, 1894,	Uniontown,	Dead,	Living,
Gerwick, Charles E.,	May 8, 1884,	Mar. 4, 1895,	Uniontown,	Dead,	Living,
Hursh, Joseph C.,	May 25, 1882,	June 1, 1895,	Uniontown,	Dead,	Living,
Irwin, William W.,	April 9, 1879,	Mar. 16, 1885,	Industrial,	Living,	Dead,
Kennedy, Anna C.,	April 10, 1879,	May 17, 1887,	Industrial,	Living,	Dead,
Kennedy, Ada C.,	April 25, 1881,	May 17, 1887,	Industrial,	Living,	Dead,
Kennedy, Harry S.,	Mar. 24, 1883,	May 17, 1887,	Uniontown,	Living,	Dead,
Kennedy, Charles O.,	Nov. 1, 1885,	Aug. 16, 1893,	Uniontown,	Living,	Dead,
Murray, Charles,	Sept. 23, 1882,	June 21, 1894,	Uniontown,	Dead,	Living,
Murray, Lewis,	Jan. 23, 1886,	June 21, 1894,	Uniontown,	Dead,	Living,
Sias, Mary E.,	Feb. 9, 1883,	Aug. 16, 1895,	Uniontown,	Living,	Living,
Sias, Hattie E.,	April 12, 1886,	Aug. 16, 1895,	Uniontown,	Living,	Living,
Sionicher, Louisa,	July 28, 1879,	Dec. 21, 1886,	Industrial,	Living,	Living,
Smalley, Irene P.,	July 14, 1880,	July 13, 1894,	Industrial,	Dead,	Dead,
Smalley, Elmira D.,	Dec. 1, 1883,	July 13, 1894,	Uniontown,	Dead,	Dead,
Smalley, John S.,	July 18, 1887,	July 13, 1894,	Uniontown,	Dead,	Dead,
Smalley, Jacob S.,	Sept. 5, 1889,	July 13, 1894,	Uniontown,	Dead,	Dead,
Tall, Sarah B.,	June 27, 1880,	May 1, 1894,	Uniontown,	Dead,	Living,
Warren, Mary E.,	Dec. 16, 1883,	June 1, 1895,	Uniontown,	Living,	Dead,
Warren, Lida M.,	Sept. 26, 1888,	June 1, 1895,	Uniontown,	Living,	Dead,
Weaver, John M.,	Oct. 28, 1882,	May 1, 1894,	Uniontown,	Dead,	Living,

Wyoming

Evans, Norman O.,	July 16, 1884,	Nov. 19, 1895,	Harford,	Dead,	Dead,
Grow, Allen J.,	July 22, 1879,	April 14, 1887,	Industrial,	Living,	Living,
Grow, Caroline B.,	Oct. 2, 1884,	Aug. 16, 1893,	Harford,	Living,	Living,
Harding, Fred.,	April 14, 1883,	June 1, 1895,	Harford,	Dead,	Living,
Hurd, Ida M.,	Oct. 16, 1879,	Sept. 1, 1885,	Industrial,	Living,	Living,
Ide, William A.,	May 14, 1882,	Sept. 25, 1895,	Harford,	Living,	Living,
Ide, Elmer,	Mar. 9, 1884,	Sept. 25, 1895,	Harford,	Living,	Living,
Kinter, Cooley E.,	Nov. 6, 1882,	Aug. 16, 1893,	Harford,	Dead,	Living,
Miller, Caroline L.,	Mar. 4, 1883,	June 1, 1895,	Harford,	Living,	Dead,
Morrow, John H.,	Mar. 29, 1882,	Sept. 21, 1893,	Harford,	Living,	Dead,
Morrow, Thomas M.,	Aug. 23, 1886,	Sept. 21, 1893,	Harford,	Living,	Dead,
Murphy, Louise M.,	Sept. 30, 1886,	June 1, 1895,	Harford,	Living,	Dead,
Murphy, John M.,	Sept. 23, 1888,	June 1, 1895,	Harford,	Living,	Dead,
Newberry, Frank M.,	Aug. 27, 1880,	May 1, 1894,	Industrial,	Living,	Dead,
Newberry, Jacob P.,	April 7, 1883,	May 1, 1894,	Harford,	Living,	Dead,
Ross, Jesse L.,	Nov. 13, 1881,	Aug. 30, 1894,	Harford,	Living,	Living,
Rynearson, Ira,	June 16, 1883,	Aug. 16, 1893,	Harford,	Living,	Dead,
Rynearson, Sarah,	April 2, 1885,	Aug. 16, 1893,	Harford,	Living,	Dead,
Salsman, Emma,	Mar. 13, 1881,	Aug. 30, 1894,	Industrial,	Living,	Living,
Salsman, Mary,	Nov. 29, 1885,	Aug. 30, 1894,	Harford,	Living,	Living,
Sterling, Allie V.,	Jan. 13, 1880,	Aug. 30, 1894,	Industrial,	Living,	Living,
Sterling, Nellie V.,	Mar. 23, 1885,	Aug. 30, 1894,	Harford	Living,	Living,
Strong, Franklin,	Nov. 5, 1879,	Mar. 2, 1887,	Industrial,	Living,	Living,
Trowbridge, Eva,	May 5, 1880,	Feb. 9, 1894,	Industrial,	Living,	Living,

York

Kinard, Edith,	Oct. 17, 1879,	Sept. 21, 1893,	Industrial,	Dead,	Living,
Kinard, Paul,	June 14, 1882,	Sept. 21, 1893,	Chester Springs,	Dead,	Living,
McGee, Emma,	Dec. 13, 1880,	Aug. 30, 1894,	Industrial,	Living,	Living,
McGee, Margy,	June 1, 1883,	Sept. 14, 1894,	Chester Springs,	Living,	Living,
Osborne, Matthew,	Nov. 1, 1880,	Dec. 21, 1886,	Industrial,	Dead,	Living,
Spangler, Katie,	Jan. 20, 1882,	Aug. 30, 1894,	Chester Springs,	Living,	Living,
Spangler, Caroline,	July 7, 1883,	Aug. 30, 1894,	Chester Springs,	Living,	Living,
Wilhelm, Dora,	July 15, 1886,	April 11, 1894,	Chester Springs,	Living,	Living,
Wilhelm Daniel,	April 1, 1888,	May 1, 1894,	Chester Springs,	Living,	Living,

County.

Name of Father.	Record of Service.				Application By	P. O. Address of Applicant.
	Rank.	Co.	Regt.	State.		
Reuben D. Armburst,	Pvt.	I.	11th.	Pa.	Rachel Armburst,	Mt. Pleasant.
David Burgess,	Sergt.	G.	22d.	"	Caroline Burgess,	Mt. Pleasant.
David Burgess,	"	"	"	"	Caroline Burgess,	Mt. Pleasant.
Alfred W. Catlin,	Mus.	H.	127th.	U.S.Col.	Mary E. Catlin,	West Newton.
Alfred W. Catlin,	"	"	"	"	Mary E. Catlin,	West Newton.
James H Donaldson	Pvt.	B.	101st.	Pa.	Cartherine Donaldson,	Latrobe.
Josiah Geiger,	"	E.	105th,	"	Rachel Geiger,	Boyle.
Josiah Geiger,	"	"	"	"	Rachel Geiger,	Boyle.
Josiah Geiger,	"	"	"	"	Rachel Geiger,	Boyle.
William M. Gerwick,	"	G.	139th.	"	John R. Oursler,	Latrobe.
Joseph W. Hursh,	"	B.	15th.	Pa.Cav.	Ann E. Hursh,	Circleville.
Elias S. Irwin,	"	A.	62d,	Pa.	Elias S. Irwin,	Hillside.
Samuel B. Kennedy,	"	K.	11th.	"	Samuel B. Kennedy,	Bolivar.
Samuel B. Kennedy,	"	"	"	"	Samuel B. Kennedy,	Bolivar.
Samuel B. Kennedy,	"	"	"	"	Samuel B. Kennedy,	Bolivar.
Samuel B. Kennedy,	"	"	"	"	Samuel B. Kennedy,	Bolivar.
William A. Murray,	"	I.	11th,	Pa. Res.	Hannah Murray,	Knights.
William A. Murray,	"	"	"	"	Hannah Murray,	Knights.
William H. H. Sias,	"	A.	85th.	Pa.	William H. H. Sias,	New Stanton.
William H. H. Sias,	"	"	"	"	William H. H. Sias,	New Stanton.
Eli B. Slonicher,	"	H.	211th,	"	Eli B. Slonicher,	Stahlstown.
Shinklof Smalley,	"	L.	1st.	Pa.Cav.	W. P. Dewalt,	Greensburg.
Shinklof Smalley,	"	"	"	"	W. P. Dewalt,	Greensburg.
Shinklof Smalley,	"	"	"	"	W. P. Dewalt,	Greensburg.
Shinklof Smalley,	"	"	"	"	W. P. Dewalt,	Greensburg.
William Tall,	"	F,	11th.	"	Margaret Tall,	Greensburg.
Benjamin D. Warren,	"	E.	6th.	Pa. Art.	Benj. D. Warren,	Suter.
Benjamin D. Warren,	"	"	"	"	Benj. D. Warren,	Suter.
Jacob H. Weaver,	"	I,	11th.	Pa.	Andrew Wineman,	Youngwood.

County.

Oakey Evans,	Pvt.	F.	53d.	Pa.	Mrs. S. C. Turner.	Meshoppen.
Aaron D. Grow,	"	B,	52d.	"	Aaron D. Grow,	Jenningsville.
Aaron D. Grow,	"	"	"	"	Aaron D. Grow,	Jenningsville.
Strettly Harding,	"	E.	203d.	"	Emily Harding,	Mehoopany.
John Hurd,	"	B.	171st.	"	John Hurd.	Tunkhannock.
Abram N. Ide,	"	A.	103d.	"	Abram N. Ide,	Tunkhannock.
Abram N. Ide,	"	"	"	"	Abram N. Ide,	Tunkhannock.
Lemuel Kinter,	"	G.	210th	"	Savanna Kinter.	Tunkhannock.
George T. Miller,	Corp.	Batt.	3d.	Pa. Art.	George T. Miller	Cen. Moreland.
George E. Morrow,	Pvt.	A.	141st.	Pa.	George E. Morrow,	Laceyville.
George E. Morrow,	"	"	"	"	George E. Morrow.	Laceyville.
Jeremiah Murphy,	Seaman	. . .	. . . .	U. S. N.	Jeremiah Murphy,	Noxen.
Jeremiah Murphy,	"	. . .	. . . .	"	Jeremiah Murphy.	Noxen.
Frank W. Newberry,	Pvt.	G.	104th.	N. Y.	Frank W. Newberry,	Beaumont.
Frank W. Newberry,	"	"	"	"	Frank W. Newberry,	Beaumont.
Albert S. Ross,	"	"	50th.	Pa.	Helen M. Ross.	Tunkhannock.
Israel Rynearson,	"	B.	177th.	"	Israel Rynearson,	Tunkhannock.
Israel Rynearson,	"	"	"	"	Israel Rynearson,	Tunkhannock.
Walter Salsman,	"	F.	143d,	"	Walter Salsman.	Golden Hill.
Walter Salsman,	"	"	"	"	Walter Salsman.	Golden Hill.
Jabez S. Sterling,	"	B.	17th.	Pa.Cav.	Jabez S. Sterling,	Tunkhannock.
Jabez S. Sterling,	"	"	"	"	Jabez S. Sterling,	Tunkhannock.
George H. Strong,	"	A,	141st.	Pa.	George H. Strong,	Jenningsville.
Daniel Trowbridge,	"	L.	6th.	Pa.Cav.	Daniel Trowbridge,	Jenningsville.

County.

Jacob Kinard,	Pvt.	E.	195th.	Pa.	Elizabeth Kinard.	Wrightsville.
Jacob Kinard,	"	"	"	"	Elizabeth Kinard.	Wrightsville.
Daniel McGee,	"	I,	127th.	U. S. C.	Eliza McGee,	York.
Daniel McGee,	"	"	"	"	Eliza McGee,	York.
Richard Osborne,	"	E.	125th.	Pa.	Rebecca Osborne.	New Cumberl'd.
William H. Spangler,	"	C,	13th,	Pa.Cav.	Wm. H. Spangler,	York.
William H. Spangler,	"	"	"	"	Wm. H. Spangler,	York.
David A. Wilhelm,	"	A.	200th.	Pa.	David A. Wilhelm,	York.
David A. Wilhelm,	"	"	"	"	David A. Wilhelm,	York.

Recapitulation.

Allegheny,	118	Lawrence,	[illegible]
Armstrong,	12	Lebanon,	[illegible]
Beaver,	10	Luzerne,	41
Bedford,	9	Lycoming,	20
Berks,	11	McKean,	6
Blair,	11	Mercer,	11
Bradford,	29	Mifflin,	4
Butler,	14	Monroe,	1
Cambria,	21	Montgomery,	6
Cameron,	3	Montour,	11
Carbon,	10	Northampton,	7
Centre,	8	Northumberland,	19
Chester,	22	Perry,	2
Clarion,	15	Philadelphia,	62
Clearfield,	28	Pike,	3
Columbia,	4	Potter,	4
Crawford,	17	Schuylkill,	24
Cumberland,	28	Snyder,	5
Dauphin,	49	Sullivan,	1
Delaware,	2	Somerset,	17
Elk,	3	Susquehanna,	37
Erie,	6	Tioga,	58
Fayette,	42	Union,	1
Franklin,	16	Venango,	6
Fulton,	3	Washington,	17
Greene,	2	Wayne,	2
Huntingdon,	16	Westmoreland,	29
Indiana,	21	Wyoming,	24
Jefferson,	11	York,	9
Juniata,	5		
Lackawanna,	66		1,060
Lancaster,	16		

REPORTS OF INSPECTORS.

Wrightsville, Pa., September 5, 1896.

To the Commission of Soldiers' Orphan Schools, Harrisburg, Pa.:

Gentlemen: I have the honor to submit my report covering the school year commencing September 2, 1895, and terminating on June 30, ultimo. During the scholastic year I have visited each of the different schools, at least once a month, and inspected carefully, the apartments of all the buildings appurtenant to the institutions, observed closely the condition of the children's clothing, noticed always the food furnished and the manner of its preparation, and ascertained particularly the methods employed to advance the children morally, mentally, physically and mark aught else that tended to inure to their welfare and happiness. Monthly visitations were made without notice to those charged with the management of the several institutions, hence no preparations especially could be made for such inspections.

CHESTER SPRINGS.

This institution under the superintendency of Mr. J. H. Smith has had a prosperous year. His experience in the work for a number of years past, was valuable in the success attained. He was ably assisted in the educational department by Prof. E. F. Wilson, as principal and six lady assistants, who proved earnest and intelligent; they deserve much commendation. The buildings were found generally in a cleanly condition, and apartments when not satisfactory, were put in proper condition, upon notice, but such occasions were rare. The general condition of the girls' clothing was due to the faithful work of Miss A. E. McMeekin and Mrs. M. B. Stevick, matron and assistant matron, respectively; the boys, whose care devolved upon Mr. J. P. Holt, male attendant, up to December 1 last and who was succeeded by Mr. R. L. Champney, almost invariably displayed close attention and their appearance was creditable. The children appeared contented and happy, and but a few escapes were reported during the year. The discipline practiced was mild, yet firm, and in but a few instances, were severe measures resorted to, to enforce obedience. It is most gratifying to note the good results attained, were in a great measure attributable to the harmony amongst the people employed in and about the institution.

HARFORD.

Mr. J. M. Clark, upon whom the management of this school devolved, proved his ability and energy by the good and profitable work accomplished, during the year just closed. He was particularly fortunate in his selection of Mr. H. D. Barrett, as principal, and the four lady assistant teachers, who accomplished such great results in the educational department. Their work was certainly highly gratifying. During monthly visits the dormitories, dining rooms and other apartments, were found clean and the furniture and fixtures in a similar condition. The very creditable appearance of the girls at all times, was due to the careful attention given by the matron, Mrs. H. M. Barbour and her assistants, Mrs. Kate Marshall and Miss M. N. Pontius. Mr. A. J. Harbor was entitled to much credit for nice appearance of his line of boys. The smiles and cheer with which the children would greet you, spoke their happiness. But few runaways during the year who were promptly returned. Found the children at time of visits, polite and respectful. Never saw or heard an instance of abuse of a single child, in this school; corporal punishment was only inflicted as a last resort. The unanimity of labor and determination, exhibited in this institution, certainly won great success.

UNIONTOWN.

Rev. J. A. Waters, superintendent, certainly succeeded admirably in the administration of the affairs of the institution, during the year. In every particular, did the school take an advance. The educational department under the direction of Dr. W. N. Smith as principal, and the six female assistants, was ably and successfully conducted and they merit especial mention for their faithful and intelligent discharge of duty. The apartments of the several buildings were generally found in excellent condition and the grounds around in good order. At this institution, the children are divided into five families, each family in charge of a matron, or a male attendant. During the year the family of larger girls was governed by Miss A. McKillop and the smaller girls, by Miss Minnie Baker; the larger boys by Mr. L. J. Baker, male attendant, and two families of smaller boys, by Mrs. Rebecca A. Graybill and Miss D. L. Welty. This division commends itself and the very creditable appearance of the members of each family, at all times, speaks very favorably of those having them in charge. The children appeared contented and happy; a few runaways were reported during the year, who were with one exception, promptly returned. The treatment of the children was kind and the politeness and respect exhibited toward those in authority, indicated the good feeling existing at the school.

SCOTLAND.

This institution under the superintendency of General Charles L. Young, during the year, did not make the satisfactory advance and achieve the gratifying results, that marked the other schools. There was assuredly a most noticeable lack of proper intelligence and ability in the general management. There was, however, distinguishable and redeeming features at this school; the successful and intelligent discharge of duty on part of Prof. M. L. Thounhurst and his assistant teachers in the educational department, who under the circumstances, accomplished very satisfactory results, and the same may be said of a number of the industrial departments in which creditable progress was made. This failure on part of the general management, was apparent in every department of the institution. A great number of the boys during the year, manifested a feeling of unrest and displayed a spirit of insubordination, which occasioned frequent changes of male attendant. During the year there were a great many runaways and on several occasions, owing to the malicious disposition manifested by a number of the larger boys, it was found necessary to summarily dismiss them from the institution.

In the male apartments of the administration building, was exhibited by some boys a thorough disregard for the preservation of the property; walls were defaced, doors broken and property otherwise injured or destroyed, and to find these apartments in a neat and cleanly condition, was only an exception. The clothing of the children showed much neglect, and inattention on part of those charged with care of same. It is with regret that the foregoing from my monthly notes, is made, but the facts are as given. Far preferable would it be could I consistently report of this institution as I have written of the other schools, forming the soldiers' orphan system.

EDUCATIONAL.

The uniform gradation now existing in all the schools, has proved very advantageous, particularly, at times when transfers are to be made from the schools to the industrial school. The curriculum of studies pursued at the schools, beside the common school branches included, physical geography, algebra, physics, botany, civil government and bookkeeping. Vocal music, composition and instructions in manner and morals are taught throughout the entire course.

Examinations were held quarterly and children reaching a certain percentage, promoted.

The physical culture of the boys and girls was not neglected. Military companies were formed at all the schools, and boys were given a training in this direction. Instructions in calisthenic and dumb-bell exercises were given the girls and such other exercises introduced to promote health and vigor.

At Chester Springs, Harford and Scotland, brass bands were organized, under capable teachers, while at Uniontown a drum corps was formed.

Libraries composed of many volumes, are established at the different schools and the children are furnished with standard periodic and magazines. The moral and religious training was not neglect Morning and evening chapel exercises, Sunday schools and ot means were employed to improve the children in this most salutary direction.

To inculcate habits of industry, each child of sufficient age and strength, was furnished with some work for two hours, daily. Girls generally in the kitchen, dining-room, dormitories, sewing and patch rooms, and the boys in cleaning up the grounds, working in the garden, scrubbing floors and other employments. No systema' course of instructions in any mechanical art, was given at Chester Springs, Harford or Uniontown.

At Scotland the girls were given instructions in stenography, telegraphy, typewriting, dressmaking and domestic economy; the boys, in wood working, printing, baking, shoemaking and also instructed in the manipulations of machinery used in the generation of power, heat and electricity required for the purposes of the institution. The bent and aptitude of the child, governed largely in making assignments to different industries. Commendable and surprising progress was made by the children in many of the branches. The "Industrial School News" a newspaper issued from the printing department of the school is a neat, clean and newsy sheet, and a fine exhibit of typographical skill and taste. The practical work is entirely done by the boys. I have never seen a paper issued by a kindred school institution, superior to its make-up.

HEALTH.

The health of the children during the year was remarkably good. Much uneasiness and alarm was created by the appearance of scarlet fever, typhoid and pneumonia at Harford and Uniontown. We are glad to say, however, that isolation of the cases and other wise measures taken, prevented these dreaded diseases from becoming epidemic. The aggregate number of children at the schools, was considerably over eleven hundred, yet there were but five deaths out of this population, showing a death rate unusually low. Rila E. Matthews died of typhoid fever and Viola E. Brown of rheumatism of the heart at Harford; Samuel G. Mick of heart failure at Chester Springs; Henry K. Little of scarlet fever, and Howard D. Zimmerman of heart failure, at Uniontown.

Other children were critically ill and life often despaired of, but prompt and efficient medical attention and good and careful nursing, restored such little ones to health and vigor.

FOOD.

The food provided for the children was good, wholesome in kind and abundant in quantity. The nicest and freshest vegetables and choicest fruits were furnished, in season, at the schools. Large and carefully cultivated gardens were connected with Harford, Uniontown and Chester Springs Schools and from which many of the vegetables used on the tables, were raised. In the matter of meats, flour, butter and other groceries, the best were always obtained. The dining rooms at the several institutions, were generally found in a cleanly condition, table furnishings nicely arranged and other efforts made to make these apartments inviting.

CLOTHING.

The clothing furnished during the past year to every boy and girl was of good quality, sufficient in quantity to afford changes for the purposes of cleanliness and for Sunday and everyday wear. The uniform of boys was the same as last year, in style and material, and was made from individual measurements in Philadelphia; the dresses of the girls, of material, seasonable, good quality and varied in pattern, were nicely made in the several institutions by seamstresses employed therein.

The other articles to complete an out-fit for a girl, or boy, such as the necessary underwear, shoes, hats, caps and other articles were of a very desirable quality. Supplies in this direction were purchased by George G. Boyer, financial secretary of the Commission who always exercised in the discharge of this responsibility, great business skill and intelligence.

IMPROVEMENTS.

No important improvements have taken place at Chester Springs, Harford or Uniontown schools. The buildings, however, were kept in good repair, apartments were papered and painted and the grounds kept in good order.

The most striking transformation was made in the grounds fronting the administration building at Scotland. The ground has been leveled and graded with an easy ascent to the building, artistically laid out with driveways, which have been thoroughly macadamized and along the sides of which are planted the most desirable shade trees and the plats are filled with the choicest flowers and shrubs. The main driveway stretches from main building to the Conococheague creek, over which a substantial iron bridge has been constructed. The whole when completed will afford a campus rather difficult to surpass in attractiveness.

EXAMINATIONS.

By direction of the Commission the annual examinations took place as follows, Chester Springs, Monday and Tuesday, June 8 and 9; Harford, Wednesday and Thursday, June 10 and 11; Uniontown, Monday and Tuesday, June 15 and 16; Soldiers' Orphans' Industrial School, Scotland, Wednesday and Thursday, June 17 and 18.

The examinations were conducted by members of the Commission, the inspectors and frequently, visiting educators took part.

Chester Springs: A pleasing program was prepared. The members of the Commission and visitors were received, by the boys paraded in military array, the band playing, the booming of the school cannon and the girls in line waving a welcome. The examination was brief, but sufficiently lengthy, to convince all taking part, and show that the instruction imparted to the children, was thorough; the readiness with which responses were given, excited much pleasure.

The entertainment in the afternoon and evening was replete with delightful numbers, the children, particularly, acquitting themselves with great credit. The military drill and ceremonies of the boys battalion and the calisthenic drill of the girls, won deserved applause. The singing of the school was excellent. George G. Boyer, Thomas G. Sample, G. Harry Davis and George W. Skinner, members of the Commission attended and spoke entertainingly to the school.

Harford: The school examination of the children did not take place as the time consumed in reaching and departing from the school was so great, that little of the two days allotted remained for examination, and members of the Commission were not disposed to interfere with the elaborate program, prepared by teachers and pupils, to entertain their visitors. Upon arrival at the institution of the visiting party, the school cannon belched forth, the band played, the boys and girls in line on the campus, gave all a royal welcome. The two companies, each gave creditable drills and an exhibition of the "setting-up exercises;" the girls pleasing drills of a calisthenic character. The school room exercises were of a varied character altogether highly entertaining. The singing of the school very good. The exercises showed careful and intelligent training.

George G. Boyer, George W. Skinner and Ezra H. Ripple of the Commission were present and addressed the school.

Uniontown: The reception given the members of the Commission, was inspiriting; the boys in battalion formation with drum corps, met the visiting party on the road and escorted them with music, colors flying and booming of cannon to the school campus, where the girls in line waved a welcome. A brief school examination imme-

diately followed, which received commendation from examiners. The boys gave a very creditable drill in battalion movements and ceremonies; the posture and calisthenic drills by the girls were certainly excellent; singing by the children very good. The schoolroom entertainment, was rendered very satisfactorily and exhibited much care and intelligence.

Thomas J. Stewart, George G. Boyer, G. Harry Davis and D. M. Anderson of the Commission addressed the school.

Scotland: The Commission was received with music by the band and children in line. The examination at this school was of much greater length than at any of the other institutions. The classes generally passed a very satisfactory examination, showing thoroughness and intelligence in the methods of instruction.

The programme prepared for the entertainment of the visitors was very good and the pupils in the exercises, acquitted themselves very creditably. An address by Department Commander Alfred Darte, G. A. R. who was present and took part in the examination, added much to the interest of the exercises.

Thomas J. Stewart, Thomas G. Sample, George G. Boyer, G. Harry Davis, Geo. W. Skinner, D. M. Anderson and W. F. Stewart, were present and took part in the examination.

The attendance of the people of the neighborhood of the several schools, was large and showed much interest in the institutions, by close inspection of the children and buildings and attention to the exercises which took place.

CONCLUSION.

The success attained during the year, although not free from some disappointment, was certainly great, and I desire to express my congratulations to the Commission, and return my sincere thanks to the individual members thereof for the many kindnesses and courtesies shown me, also to make acknowledgment to superintendents, teachers and employes of the different institutions, for the respect and welcome extended me, when visiting in my official capacity.

Respectfully,

FRANK J. MAGEE,

Inspector.

Dayton, Pa., September 26, 1896.

To the Commission of Soldiers' Orphan Schools, Harrisburg, Pa.:

Gentlemen: I herein respectfully present you my annual report for the year ending May 31, 1896.

At the first of the school year the public examinations had been made, private examinations were continued and all merited promotions were perfected, and the educational work went successfully on until the annual vacation.

About the first of June 240 children, selected from the various schools, were transfered to Scotland, and the organization of this school at that place was commenced. Gen. Charles L. Young had been made superintendent at Scotland and his wife, Cora Day Young, assisted him as matron. During this month, the school was but partially organized and but little headway was made until vacation came, on the 30th.

During vacation much work was carried on to make all arrangements and conveniences more complete. The children did not return with much promptness to this school, but were very irregular and some did not return at all. Indeed the Scotland School was a source of much anxiety, trouble and care to the Commission during the entire year. By direction of the Commission, I made at least two special visits, of two and four weeks each, as also some other calls of shorter duration. The work, was of course, new—but I think, many of the difficulties arose from a marked lack of discipline on the part of those highest in authority.

At this school, cooking, sewing, telegraphy, typewriting, stenography, printing, electric engineering, plumbing, wood carving, fancy and plain carpentry are all systematically taught, as special studies, and these, with the ordinary routine house work, and especially with the literary department so successfully conducted by Prof. Thounhurst, afford ample opportunity to every student for great attainment in the various branches of useful industry; and is a school, that, under any kind of fair conditions, ought to be, and doubtless will be, an honor and a blessing to the State.

The other schools have moved along in very much the customary way. Faults have been noticed and corrected, suggestions have been made and mostly adopted, reproof has been administered where required, and merit has received its meed of just praise.

The children came from their vacation in good spirits and with commendable promptness, and the solid work of the year was well begun. Four deaths occurred. Henry K. Little of scarlet fever, at Uniontown; Rilla Matthews of scarlet fever, and Viola Bryan of typhoid fever at Harford; Samuel Mick of dropsy at Chester Springs.

At each of the schools there were some cases of contagious diseases, but by careful nursing, efficient medical attention and a free use of disinfectants, there were no more deaths and there was no epidemic at any time. Indeed it is surprising that, with so great a number of children, and so closely associated as in these schools, so remarkable a degree of health has been maintained.

In the matter of food, I have only to say that while tables are sometimes more richly laden than at others, the children have plenty to eat and an abundance has been provided for them. The Commission has been liberal and has carefully guarded against every cause of complaint.

The clothing has been amply sufficient and I think, is rather better with each succeeding year, and experience seems to improve both its cleanliness and the care with which it is kept.

The buildings, as a whole, are mostly kept in good repair. During the year a part of Rev. Water's buildings was fitted for a "boys' cottage" and Miss Welty was installed matron of it.

The new building is known as "Boyer Cottage." This school is on the family plan, having the children housed in five cottages; each of the cottages, except that of the large boys, has its own matron.

The handsome and well kept grounds richly adorned with beautiful flowers, around the Scotland and Uniontown schools are all that could be desired. Chester Springs is also lovely and Harford too, though not so gorgeous, is neat and clean.

Vocal music is regularly taught in all the schools, each school has its brass band, except Uniontown, which has a drum corps.

The method of instruction and studies pursued has been the same as in the past year. Owing, however, to the large number transferred to Scotland, who were principally in the higher grades, and a large number admitted who are all small, and have but little education, Chester Springs, Harford and Uniontown are not as far advanced educationally, as the previous year; but the progress of the pupils during the year has been quite satisfactory.

Good honest work has been done in all of the schools.

The annual examinations were held in June and were conducted by Col. Magee and the members of the Commission, assisted by the teachers and others.

Study hour is now held in all of the schools.

The Grand Army of the Republic was well represented at all of the examinations whose members take a deep interest in the welfare of their comrades' children.

Military drill is carefully maintained in all of the schools. I know that the several companies make a fine appearance, but to speak critically of this branch is more the province of Col. Magee, who is in every way competent to judge.

Among the girls, calisthenics is the principal exercise.

The moral and religious training is not alike in all the schools; yet much interest is taken in the spiritual welfare of the pupils.

The education, training and accomplishments of our children are of but little avail if but confined to the hands and head, while the heart and the spiritual life are left only to become a barren waste.

It will be seen that but little reference has been made to examinations in detail. This is because they had occurred prior to May 31, 1895, and none were held during the current year.

This summary, therefore, is presented as containing the essential points necessary to understand something of the great work being carried on in these schools of the State; and to give encouragement to still further labor and strive for the full attainment of the great idea in the mind of those by whom these soldiers' orphan schools were originated or have been so successfully maintained.

Respectfully,

JENNIE MARTIN,

Inspector.

REPORTS OF SUPERINTENDENTS.

CHESTER SPRINGS.

To the Commission of Soldiers' Orphan Schools, Harrisburg, Pa.:

Gentlemen: Important changes in our faculty were necessary at the opening of this year, by reason of the appointment of Prof. M. L. Thounhurst to the principalship of the new Industrial School at Scotland, and on account of the retirement from institution work of our matron, Mrs. McCandless, and others, all of whom had labored with us very successfully since the opening of the institution, under the Commission, in 1890. Prof. Thos. E. Wilson was appointed principal, Miss A. E. McMeekan, matron; Mrs. Mattie Stevick, assistant matron, and Miss Jennie Harkness, teacher. A few months later Prof. Champney and wife were appointed to succeed Col. Holt who was for four years a most successful superintendent of boys' department.

With new people at the head of all the principal departments of the institution, and the admission of many quite small children to fill the places of the ninety larger ones who had been transferred to Scotland Industrial School, we found our work and care largely augmented, and the probabilities for satisfactory progress greatly lessened.

With these conditions, success was attainable only through most earnest and combined effort of every member of the faculty and head of departments, and we are pleased to say that all gave us cheerful and hearty co-operation, and that system and order were established, and discipline maintained the same as in former years. Thus the moral, intellectual, and physical training of the orphans in this institution received constant and most careful attention, and their progress in all departments was commendable, and the results of the year's work were most gratifying.

Family worship was held morning and evening every day, Bible study and Sabbath school every Sunday. The Boys' Junior Christian Endeavor Society was maintained, and grew in interest and number of membership to the close of the term. Much credit is due to the boys for their earnestness in the good work and we return thanks personally for faithfulness and help given the boys by two of the teachers. The society of "Kings Daughters" was kept up by the girls throughout the year.

The benefits to the children of our excellent library cannot be fully

estimated. By a regular and systematic issue of books to them, their taste for good reading has greatly increased, and their stock of information been enlarged.

We had some sickness among us during the year, due largely to constitutional weaknesses, but there were a few cases of fevers also. Samuel Mick who suffered from heart disease from childhood, but was especially afflicted during the last year, died of dropsy of the heart on March 27. The latter part of the year we had no sickness.

Memorial Day was very appropriately spent. Headed by our band, the boys and girls marched to Vincent Cemetery where impressive and befitting services were held around the graves of their former companions now sleeping there, and the graves of soldiers, after which flowers were scattered over the graves, and laid about "The Orphans' Monument," dirge and taps played by band, and we returned home to take a train for Phoenixville where our band and battalion and a company of our girls participated in the day's services held by Grand Army of the Republic Post No. 45 in the afternoon.

Our annual examination (or commencement exercises) were held on the 8th and 9th of June in presence of members of the State Commission, State Inspectors and a large assemblage of friends of the Commission and schools from near and afar. The results of our work done are already known to all, and need no further mention here, but I wish to thank members of the Commission and all other visiting friends, on behalf of our pupils and faculty, for the kind words of encouragement and commendation spoken by all on the occasion of our public commencement exercises.

We feel satisfied with the work done through the year, and know that the close of the year finds this institution in excellent condition. We return our sincere thanks to all our co-laborers for their faithfulness, and valued assistance in our efforts to make this institution a success. We thank our good boys and girls for rendering to us willing obedience and for innumerable acts of kindness. We fully appreciated all these evidences of your kindly feelings towards those who have been in charge of you, and while we have a deep feeling of regret in severing our relations with you, we shall hope that faculty and pupils may enjoy greater success and more happiness in years to come, than we have enjoyed together in the past years.

With my best wishes for the future success of Chester Springs School and the orphan school system, and with sincere thanks to Commission and inspectors for kindness and courtesies received, this report is most respectfully submitted.

J. H. SMITH,
Superintendent.

Hartford Soldiers' Orphan School

HARFORD.

To the Commission of Soldiers' Orphan Schools, Harrisburg, Pa.:

Gentlemen: Although the year just closed opened with much sickness, which resulted in the death of two children, Rilla Matthews who came to us sick with typhoid fever and lived but a few days, and Viola Bryan who died soon after from rheumatism of the heart, I am proud to say the year closed as the most successful in every respect in the history of the school. In fact this was the "banner year" for Harford, the children and all connected with the school being covered with glory at the climax, Examination Day. People and children all worked in harmony from the beginning to the end for the good name of the Harford Soldiers' Orphan School which they all loved so well. The children were contented and happy during the entire year and the people did their duty faithfully and well. The literary societies gave entertainments once every four weeks which were always much enjoyed. Teachers and employes gave a Thanksgiving entertainment for the benefit of the children who enjoyed the change, as it gave them an opportunity to point out imperfections as seen by them, which were very amusing. Appropriate services were held Thanksgiving Day in our chapel after which we proceeded to occupy two hours eating our Thanksgiving turkeys, after which "after dinner speeches" were indulged in for about one hour closing the day with a social, which all enjoyed. Hard work in school rooms next in order until Christmas, when an elegant tree was placed in our chapel and loaded with presents for all, care being taken that no child should go to bed without first receiving a nice present, after which came the usual amount of candy, oranges and nuts, furnished by the Commission to round out the day's pleasure.

Col. E. H. Ripple gave several of his interesting lectures during the winter, which always wind up with music rendered by the Colonel on a violin which is kept at the school, the crowning act being "The Hen's March to the Haymow."

Mr. Bower of Scranton, gave a very interesting stereoptican entertainment, March 5, "Views on the Life of Christ," to a crowded house.

March 17, Col. F. L. Hitchcock gave a lecture on the late war, illustrated by views which pleased the children very much.

Washington's birthday was appropriately celebrated and a grand good social given in the evening.

Our annual sleigh ride was given on Lincoln's birthday, February 12, when we had in service four teams. The boys invited their best

girls and away they went, four teams at a time for a happy, jolly good time and they had it, which was proper and right.

Next in order was our warm maple sugar party which is never omitted, as the most fun of the year comes in here. Every boy must take a girl to the party (girls in full dress) and entertain her for the evening.

Prof. Bauer, our efficient band instructor brought his famous band from Scranton and gave the children a full day's entertainment without charge, which was much appreciated, as his usual charge for a day with his full band is one hundred dollars. Prof. Bauer is so proud of his boy band at Harford, that he takes pleasure in having people see and hear them and never misses being with them when we have a time. Col. and Mrs. Ripple, Mrs. Ella and Miss Jessie Connell and several others from Scranton came with "Bauer's band."

Appropriate services were held Easter morning, the chapel being beautifully decorated for the occasion. The teachers worked very hard to make this a day to be remembered by the children.

My doctrine is, give the children such a good time at school that they prefer school to any other place. We are one family at Harford and all have a happy time which is the testimony of all who visit our school. The children own everything here and always speak of teams, carriages and cows as our teams, our carriages, our cows. The superintendent never hears children say anything about his horses and carriages. The people of Mansfield were much amused to hear a little school girl who was there with me say as she went to step in a livery rig, which I had ordered to go to the farm, "My! this don't look much like our team and carriages at home."

The children's library was replenished at different times during the year through the efforts of "Uncle John" who never comes empty handed. Large boxes of candy, also a generous supply of marbles and games were received from the same source. The greatest pleasure of "Uncle John's" life is found in his visits to the school and nothing pleases the children more than a visit from "Uncle John."

The children who remained at the school during vacation were delighted upon receiving a merry-go-round from Col. Ripple and their delight was shared by all who returned in September, as the machine is still in operation.

The thirtieth annual examination of the Harford School took place June 10, and 11, being attended by the following members of the Commission of Soldiers' Orphan Schools: Capt. George G. Boyer, Capt. George W. Skinner and Col. E. H. Ripple, accompanied by their wives; also Col. Frank J. Magee and wife, Miss Jennie Martin and many people from Scranton, Wilkes-Barre, Carbondale, and a large number from the vicinity of the school who are proud of its record.

When the Commission arrived and the smoke of the saluting gun had cleared away they were greeted by the children, drawn up in line as follows: girls on one side of the street, boys on the other with the band at the head. After three cheers were given for the Commission a short military drill took place, after which all repaired to the chapel until dinner was announced. After filling the vacuum caused by a long fasting for the occasion, the following program was carried out:

Recitations and songs by the children in chapel.
Military drill and dress parade.
Baby calisthenics.
Dairy maids drill, by 32 girls.
Setting-up exercises.
Calisthenics—Rataplan chorus.
A cantata—"The Rainbow Fete."

The last mentioned being rendered in the evening and pronounced by the Commission to be one of the best entertainments they had ever attended at any school. After the entertainment Capt. Geo. W. Skinner and Capt. Geo. G. Boyer delivered eloquent addresses giving children and employes credit for their earnest year's work.

Many thanks to the Commission and inspectors for their kindness to us during the year.

Respectfully submitted,

J. M. CLARK,
Superintendent.

UNIONTOWN.

To the Commission of Soldiers' Orphan Schools, Harrisburg, Pa.:

Gentlemen: The thirtieth year of our history as a school has come to a close. Examination day which gathers up the fruits of the year, has come and gone. We review the year with feelings of satisfaction. We know that there has been an earnest endeavor, all along the line, to advance the interests of the children committed to our care in every respect, morally, mentally and physically. And we feel that these endeavors have been in a large measure successful. We have an earnest and efficient corps of teachers and employes in every department, deeply interested in the highest welfare of the children. And in every well directed effort we have had the sympathy, co-operation and support of the Commission and the inspectors.

The children are now divided into five families—three of boys and two of girls. We have endeavored to accommodate our buildings as far as possible, to the cottage system, which is recognized as the best plan of caring for children in an institution.

The family of older girls known as "Magee Cottage" is under the care of Miss McKillip—and nowhere is there more faithful, conscientious work done, than in her department. The immaculate cleanliness of the apartments, and the tidy appearance of the girls, attest the painstaking, thorough character of the work done. A Christian Endeavor Society among the girls of the cottage has done much in development of moral and religious character.

Miss Minnie Baker, with gentle strength and dignity, holds the sceptre in the family of younger girls. And no queen ever received more loving and loyal allegiance than the little ones bestow upon "Miss Minnie."

The older boys are under the care of a male attendant. This position has been vacant the last three months of the year, its duties being during this time looked after by the superintendent and the drill master temporarily employed. Mrs. Graybill presides at "Vine Cottage" over the family of smallest boys. She has had as assistant in her work, Miss Rose Barry, one of our graduates, and also a graduate of Indiana Normal School.

How to bring wayward youth into paths of rectitude, a study of Mrs. Graybill's methods of dealing with the stirring specimens of potential manhood will reveal. Ex-Department Commander Cumings was pleased to say that the arrangements of this department for the care of the little children was the best feature he had seen any-

where in the State. In my last annual report the formation of a new family of the boys was recommended. This recommendation met with your approval and by your direction the apartment formerly used as residence of the proprietor, Rev. A. H. Waters, were fitted up for reception of from 50 to 60 boys of intermediate size.

Very comfortable quarters were thus secured and the family placed under the care of Miss L. L. Welty whose experience as matron of large boys' cottage several years ago, and whose long association with the work of the school, rendered her particularly well qualified for this position. Under the name of "Boyer Cottage" this department has been a real improvement and has justified the additional expense of its maintenance. The boys have a real friend in "Miss Dot" whose devotion to the interests of her boys is untiring.

Good work has been done in every department of the school. There have been but few changes in the personnel of the institution, as experience in this, as in every other business, adds to the value of service. The educational department has been under the supervision of Dr. W. N. Smith, and with an able corps of assistants, real progress has been made—the standard of all grades advanced.

Miss Laura S. Mechling, who has proved herself an efficient teacher, severed her connection with the school at close of term.

Miss Mary E. Nesmith, who for seventeen years has been in charge of the sewing department, quitted the service of the Commission to employ her talents, as Mrs. Davis, in a smaller but more congenial sphere in her new home in Oregon.

The health of the children has been very good during the year. There were, however, several cases of severe sickness. We regret to chronicle the death of Henry K. Little, which took place August 18. He died of that scourge of childhood, scarlet fever, after a brief illness. Fortunately the disease did not spread among the rest of the pupils. Mrs. E. K. Bryer holds the position of nurse and those who are compelled to be in the hospital find in her a skillful and sympathetic attendant.

It is our aim not only to give education, but to give character. We believe that the most valuable part of all right education is character. In all true development, both heart and brain should share. A mind well trained and a heart thoroughly imbued with the principles of the christian faith, is the firmest foundation for useful life and patriotic citizenship. To this end the moral and religious instruction of the children has received careful attention.

Extensive repairs and improvements have been made during the year. There has been built by the proprietor a reservoir with capacity of 30,000 gallons, located on the hillside above the buildings, giving a verticle fall of 150 feet. We have reservoir capacity of 60,-

000 to 70,000 gallons, and sufficient pressure for effective fire protection. Large clothes presses and cupboards have been built in different departments which add very much to our convenience. Good substantial floors of oak were laid in the dining room and in the three rooms of the large boys' cottage. In the opinion of those best qualified to judge we are better equipped for work than we have ever been before.

Some improvements are contemplated, which we hope to complete before the opening of the new term. One of the main buildings is to be roofed, and an addition made to the boiler house capable of holding 10,000 bushels of coal.

In the department of the engineer, Mr. Holowell, everything is found in excellent order. A much needed improvement and one which will be made, is the protection of underground steam line from accumulation of water.

Our annual examination was held the 15th and 16th of June. There were present of the Commission, Capt. Boyer and his wife, Col. Sample, Capt. Davis, Gen. Stewart, Dr. Anderson and Col. Magee and Miss Martin.

The interest of the public in our work is manifest from the fact that, though we are five miles from Uniontown nearly 400 people, the best of her citizens were present to witness the exercises on "Visitor's Day." The evening before, the Commission and visitors were entertained with two short operettas, "Dragon Fly Day" and "A Trip to Europe." These exercises were almost faultlessly executed and elicited the heartiest applause.

The exercises of visitors' day consisted of calisthenics, dumb-bell drill, posture drill, a rain bow drill, the battalion drill, and a mixed entertainment. The exercises were all well rendered. Special mention must be made of the posture drill, under charge of Miss Quinlan, given by 36 girls. They were dressed in white and the hair falling loose over the shoulders. A beautiful march, exact in every movement was first executed and then followed the postures given to music. Miss Rebecca Baker presided at the piano. The drill was pronounced by members of the Commission and others the most beautiful thing of the kind they had ever seen.

The ran bow drill, under care of Mrs. Smith, from primary room, was a most graceful and pleasing performance.

Military drill, under charge of Col. Frank J. Magee was a pronounced success. Although half of the battalion were raw recruits received during the year, their proficiency was remarkable. Lieutenant W. S. McDonald of company C, National Guard of Pennsylvania has been the instructor in military tactics.

The task of providing for so large a company as filled the grounds who were all invited to dinner, was rendered comparatively easy by

the excellent management of Miss Dill in the kitchen and Miss Stella Wilson in the dining room. These departments, always in good order, never presented a more pleasing appearance than on visitor's day. And the menu would have done credit to a first class hotel.

In conclusion I desire to express my gratitude to all the faculty of the institution, who, I believe, have been loyal in their support of the management of the school.

I desire also to express my thanks to the Commission for the courtesy which they have uniformly shown. No request has been denied—the sole consideration with the Commission being—"will it minister to the comfort and happiness of the children?"

We have simply followed out what we knew to be the desire of the Commission, insisting that the money appropriated for the children, should be spent for their benefit.

The monthly visits of Miss Martin and Col. Magee are looked forward to with pleasure and their counsel is always sought.

We recognize the goodness of God in the year that is past. May the hand that has led us hitherto, direct us in the coming year.

J. A. WATERS,
Superintendent.

SOLDIERS' ORPHANS' INDUSTRIAL SCHOOL.

Scotland, Pa., June 30, 1896.

To the Commission of Soldiers' Orphan Schools, Harrisburg, Pa.:

Gentlemen: I hereby submit the first annual report of the Soldiers' Orphans' Industrial School.

The formative period of any enterprise is always trying, beset with uncertainties and difficulties and this has been no exception.

Planned as this building was for school purposes and residence of officers and faculty it required ingenuity to comfortably house, school and maintain two hundred and forty children under one roof. It must be a matter of great regret to the Commission as it has been to your superintendent that the Legislature of the Commonwealth of Pennsylvania did not provide funds sufficient to erect cottages so that the pupils could have entered at once into home life, so desirable and necessary for proper discipline and refining influence.

The cottage system as found in all institutions of a like character is not only the ideal but the practical one and it will be a subject for sincere congratulation when your Commission can fully realize its anticipation in this direction. The obstacles, perplexities and disappointments of the past year will then disappear and your hearts be gladdened with satisfactory results.

The autumn was well advanced before the mechanical building was partitioned and arranged, under your instructions, for such industries as your honorable body, by formal resolution, had authorized.

The importance of industrial training cannot be over estimated. The following are the number of children detailed by myself in each of the trades represented in this school at the close of the year:

Telegraphy, stenography, etc.,	22
Printing,	22
Engineering,	16
Laundry,	8
Wood working,	34
Shoe shop,	4
Bakery,	4
Farm,	2
Domestic economy,	89
Band,	28
Total number of girls learning trades,	107
Total number of boys learning trades,	94
Boys in band under instruction,	28

In promoting the best interest of this school it should be constantly kept in view how best to fit our pupils for right living and independent support after they have been discharged into the world. We believe that the industries should be enlarged and improved to carry out this idea. It is noticeable that the greater number of our children take pride in their trades and the hours devoted thereto do not lessen their interest and standing in school. A child in every instance employed a half day at industrial training will keep up in the study room with a child who goes to school all day.

The Engineer's Department, with its light, heat and water, is the pioneer. Under the Chief Engineer, Mr. William H. Stewart, all these great necessities and comforts have been satisfactorily managed.

The wood working department was the first in operation for instruction and I earnestly invite your attention to the comprehensive report of its chief, Mr. Thomas G. Bering, as to its appliances, methods and practice.

Later the printing office was established, in November, 1895, under the instructorship of Mr. John H. Pomeroy. Larger results have been attained in this department, with its semi-monthly newspaper, than perhaps in any other, although the school of telegraphy, shorthand and typewriting, opened as late as December 17, 1895, has made astonishing progress under Mr. W. E. Stover. For the purpose of fitting girls especially, for immediate support this latter department is probably in advance of all the others.

I desire to commend the work accomplished by the girls in the Department of Domestic Economy, especially in the cooking school. It was not expected to obtain results commensurate with those afforded by colleges and special schools of domestic economy, but we have, however, given our girls a practical knowledge of cooking. Much of the ridiculous prejudice regarding household matters have been done away with and an effort made to educate a taste and preference for domestic duties, with which every woman should be familiar. Filed with this report are carefully prepared statements of both branches of this department.

No trouble has been experienced in the organization and arrangement of half-day classes. The heads of departments, educational and industrial, willingly co-operated to best advance the interest of the school.

The Educational Department is the most important function of the institution and everything connected with the management should be planned with the view of giving the greatest possible efficiency to the schools. The work at trades, the details, band practice, etc., all of which have their proper place, should be so adjusted as not to con-

flict. In the main we have been able to do this, but so many claims upon the attention of the children, without adequate help, "are apt to be confusing and the subject will always require scrutiny and the exercise of good judgment."

The attention of the Commission is respectfully called to the absence of any authorized rules whatever, governing all these matters as well as to the extent to which discipline may be legally, humanely and effectively used.

The broken and muddy condition of the grounds during the greater part of the school year prevented the boys keeping up their customary military drill. The handsome, newly made parade ground, however, in front of the administration building, will give fine facilities another year for all necessary practice.

From a barren waste, under enlightened, experienced engineering and landscape architecture, the grounds are fast assuming the appearance of a metropolitan park.

The report of the house-keeper is worthy of your closest consideration. The need of proper storage capacity of all kinds has always been a great inconvenience and expense. Absence of proper sinks and drainage from the kitchen and basement, both inside and outside, is intelligently shown. This should receive immediate attention.

That the immortal nature of our children should be brought in constant touch with the training of the mind and body, the religious element has not been overlooked and to this end I invited and secured the presence of Revs. J. C. Mumper, C. L. Ritter, J. C. Kleffman, and H. F. Cares, so that we have had services during most of the Sabbath afternoons throughout the year. Sabbath Schools and a Christian Endeavor Society have held regular sessions. These united agencies have been instrumental in laying foundations for christian, moral characters. Thanksgiving, Christmas, Memorial Day and Fourth of July, all have been properly observed.

The attendance of our children at the June Encampment of the Department of Pennsylvania, Grand Army of the Republic, at Chambersburg, attracted universal admiration and commendation. They appeared and behaved well, the boys, fully equipped and armed with rifles, and a band of thirty pieces, were the feature of the parade. The girls were invited to a session of the Woman's Relief Corps, where they were addressed by Past National President, Mrs. Annie Wittenmeyer. Large numbers of members of the Grand Army of the Republic Department Encampment visited this school, under Commanders Cumings and Darte, and unfeignedly expressed themselves as well pleased with the workings of the school.

The inspectors have made frequent visits and materially aided us with their counsel and suggestions.

The school physician, Dr. J. J. Coffman, has been skillful, successful and untiring in his attentions upon the sick.

The work of the matron of the school has its compensation in the devoted love of the children for her, and the approval of the Divine Master, whom she serves.

In connection with this report I have the honor to forward reports of the several departments setting forth matters in detail that are of general interest to your Commission and the people.

To all who have, in Providence, worked so well and with such fidelity, I am placed under many obligations and in my retirement from this work can only wish this institution God's abundant blessing.

Very respectfully submitted,

CHARLES L. YOUNG,

Superintendent.

EDUCATIONAL DEPARTMENT.

Scotland, Pa., June 30, 1896.

General C. L. Young, Superintendent, Soldiers' Orphans' Industrial School:

Dear Sir: I have the honor, in obedience to instruction, to submit my first annual report of the educational department for the year ending June 30, 1896.

No organization having been made in the educational department previous to the children taking their annual vacation, and some of the industrial departments not being open and ready for work on September 1, we made a temporary organization by dividing the school into three equal divisions, each division working two hours and one-half per day, and attending school five hours per day.

On the completion and opening of all the industrial departments, and at the request of the superintendent, we organized the school permanently, dividing it into two divisions, each division containing about an equal number of children with reference to grade and physical ability to work.

The school is in session and the industrial departments open from 8.30 to 11.30 a. m., and from 1.30 to 4.30 p. m. Thus giving all the children three hours per day manual training, and three hours schooling with an additional hour in the evening when all the children are required to study their school studies.

Boys have been detailed for the different industrial departments, printing, engineering, wood-working, plumbing, shoemaking, laundry, baking, farming and stenography, telegraphy and typewriting, according to their inclination, aptness and physical ability to do the work assigned.

Nearly all the boys have been detailed to one or the other of the above named departments, except a few who are mentally and physically unfitted for any special work outside of scrubbing, polishing and doing chores.

In organizing the school we met some difficulty in placing the children in their proper grade, owing to the fact that the course of study and the system of grading were not similar in all the soldiers' orphan schools. To grade and classify according to the pupils advancement it was necessary to promote some pupils and demote others. This was not pleasant but embarrassing to those who were demoted, but it proved quite satisfactory in the end. I am pleased to say this difficulty will not occur in the future since there is a more uniform course of study and system of grading in all the schools.

According to the curriculum of study approved by the Commis-

sion, our highest, the eighth A grade study, besides the common school branches, algebra, physical geography, natural philosophy, civil government, double entry book-keeping, geometry, etc.

Regular quarterly examinations were held and all the pupils received a thorough examination in all their studies. There were many promotions and a few demotions. In many instances pupils acquitted themselves even better than was anticipated. I feel confident the school is now well graded and all things in excellent condition for good, faithful, honest work in the future.

Our motto has been, "Not how much, but how well," believing that a single rule in arithmetic well understood and mastered is infinitely better for the pupil than the skimming of the whole book. Thoroughness in little things, completeness, solidity of groundwork will be found much more desirable in the educational structure than the superficial covering for mere show and outward appearance.

We have labored to impress on the mind of the pupils, that whatever is worth doing at all is worth doing well.

The government has been kind and mild, but firm, seldom resorting to corporal punishment, and never until all other methods proved ineffective. An effort is made to inculcate pure, noble, manly, and patriotic principles; and that in order to become good and loyal citizens it is necessary to learn self government.

Devotional exercises were held once a day, in the evening. On Sabbath morning the children are required to study their Sabbath school lesson and recite the same in the afternoon.

Through the kindness of Rev. Mumper, Rev. Ritter and Rev. Cares we enjoyed hearing excellent sermons on alternate Sabbaths. Their kind, earnest and faithful labor among us has accomplished much good.

Our annual examination and commencement exercises were held on the 17th and 18th of June. Members of the Commission, Gen. Thos. J. Stewart, Col. Thos. G. Sample, Capt. George G. Boyer, Capt. George W. Skinner, Col. G. Harry Davis, Hon. D. M. Anderson, and Col. Frank J. Magee and Miss Jennie Martin, State Inspectors, conducted the examinations assisted by Hon. Alfred Darte, department commander; Prof. R. M. McNeal, superintendent of Dauphin county; Congressman T. M. Mahon of Chambersburg; Prof. J. M. Clark, manager of Harford School; Rev. J. A. Waters, manager of Uniontown School; Prof. J. H. Smith, manager of Chester Springs School; Joseph Pomeroy, clerk of the department, and others.

The prompt and intelligent answers given by the pupils to the questions of the examiners showed thorough and careful work on part of both teachers and pupils. All expressed themselves pleased and satisfied with the progress made by the pupils.

The entertainments given in the afternoon and in the evening were enjoyed by a large and appreciative audience, including Housum Post, Grand Army of the Republic No. 309, and the Ladies' Circle No. 49 of Chambersburg.

Before closing my report, I wish to say that the success attained is mainly due to the faithful, untiring and efficient labors of the teachers, Miss Margaret S. Gitt, Mrs. Mary S. Kessler, Miss Mary E. Keifer, and Miss Mattie Hancock.

I wish hereby to express my full sense of appreciation for their kindness and courtesy shown me.

With gratitude to God for his goodness and kind wishes for all, I remain,

Respectfully,
M. L. THOUNHURST,
Principal.

HOUSEKEEPERS' DEPARTMENT.

Scotland, Pa., June 30, 1896.

General C. L. Young, Superintendent, Soldiers' Orphans' Industrial School:

Dear Sir: I have the honor to report that the several departments under my supervision are in good condition and (considering the early life of this institution) in good working order.

The supplies required in all of the departments have been furnished in plentiful quantities and of excellent quality.

The culinary department is conducted very satisfactorily in all its branches, the food being prepared in wholesome and palatable variety.

Our bread can be safely classed as the best; the quantity of it consumed will verify this assertion and at the same time recommend the quality of the flour and skill of the baker.

It would be very desirable to have more and better room for the proper storage of the surplus supplies, necessary to be kept during the warm season, and a cold storage-room for this purpose would be very beneficial.

The bedding of the institution is in good condition, but we feel the need of a proper place for storing the blankets, etc., during the summer when not in use.

In the disposition of the waste water it may be mentioned that the present sinks are insufficient for the purpose, on account of their capacity being too small, and often become clogged, thereby causing a great deal of otherwise unnecessary filth and work. There should be inside and outside drains large enough to convey the water from the building, and in case the suggestions are approved their construction should be completed before cold weather.

The almost universal and general complaint of housekeepers in regard to inefficient and careless service, here and there, might be incidentally mentioned, but it is to be hoped that in due season our institution will be so organized and provided with a perfect corps of helpers, who will take pride in rendering our industrial school a model in every respect.

Acknowledging with thanks the continued encouragement and assistance of yourself and Mrs. Young, the foregoing is,

Respectfully submitted,

(MISS) H. EMMA EPPLEY,

Housekeeper.

PHYSICIAN.

Scotland, Pa., June 30, 1896.

General Chas. L. Young, Superintendent, Soldiers' Orphans' Industrial School:

Sir: I herewith submit this my annual report for the year ending June 30, 1896.

During the year I visited the institution at least three times a week, besides attending all calls in cases of emergency and making daily visits when cases of serious illness were present requiring watchful attention.

During the early summer months of 1895, some opthalmia or conjunctivitis occurred principally among the boys and in its contagious character threatened to become epidemic, but by careful hygienic regulations and isolation as well as it was possible by individual towels, etc., the disease was kept well under control.

Follicular tonsillitis threatened to become an epidemic among the girls during the autumn months, and owing to the unavoidable crowded condition of both the recreation rooms and dormitories it was practically impossible to isolate and so it was not controlled until nearly every girl had been attacked one or more times. However since the middle of November there has been almost an entire absence of the disease.

One case of remittant fever occurred, that of Mary E. Brooks, which was contracted while at home during vacation last summer and required very patient nursing and careful treatment.

The number of accidents which occurred in the industrial department were during the year quite small indeed. There were five in all, a matter of much gratification considering the age of those using dangerous tools and machinery. This fact shows careful management and control by the instructors in charge.

A number of pupils with defective eyes were placed under the care of an oculist and proper spectacles were supplied, which placed them in as good condition for every day work as was possible.

Many of the pupils show the inherited family taint, which requires constant watching and care to prevent development of the latent disease.

By prompt detection of the early appearance of illness through the devoted attention of the matron, Mrs. Cora Day Young, affording an opportunity for early medical attention, prevented what would have resulted oftentimes in protracted sickness.

In the absence of a regular appointed nurse at this institution we

have labored under difficulties. The aid of a judicious nurse is always quite essential to a physician's successful results. During the year this work devolved upon the matron, Mrs. Young or some one whom she could supply to do the nursing in addition to their other duties.

Before closing this report I wish to express my grateful thanks to the members of the Commission, to General and Mrs. Chas. L. Young for their constant friendship, kindness and respect shown me, to Dr. John Montgomery of Chambersburg, Pa., and Dr. Nelson H. Young for favors conferred.

I am sir,

Very respectfully,

J. J. COFFMAN,

Physician.

DRESSMAKING DEPARTMENT.

Scotland, Pa., June 30, 1896.

General Chas. L. Young, Superintendent, Soldiers' Orphans' Industrial School:

Dear Sir: The course of instruction in the dressmaking department has been completed for the year. The classes commenced operations October the 1st, and the pupils receive the same amount of instruction in this department, as in the cooking school. Owing to the amount of work to be accomplished, the number of pupils in each class has been increased. We have also had a Saturday class, for the girls who have been studying stenography, as they were anxious for an opportunity to learn to make their own dresses.

At the beginning of the year we started by making plain calico dresses, these dresses were used to demonstrate the fundamental principles of dressmaking, very careful attention was paid to the cutting, fitting and making of these dresses, and by that means, a solid foundation was laid for the more advanced work.

Four classes, containing twelve pupils in each class, have also completed the first course in drafting. The girls have shown profound interest in this branch of the system, and are anxious to commence the second years' course.

The work accomplished for the year was as follows:

Calico dresses,	216
Cloth dresses,	108
Dimity dresses,	104
Gingham dresses,	48
Cloth dresses altered,	50
Gingham aprons (dozens),	20
White aprons (dozens),	20
Flannel shirts for boys (dozens),	20

Respectfully,

RETA B. RUSSELL,
Instructor.

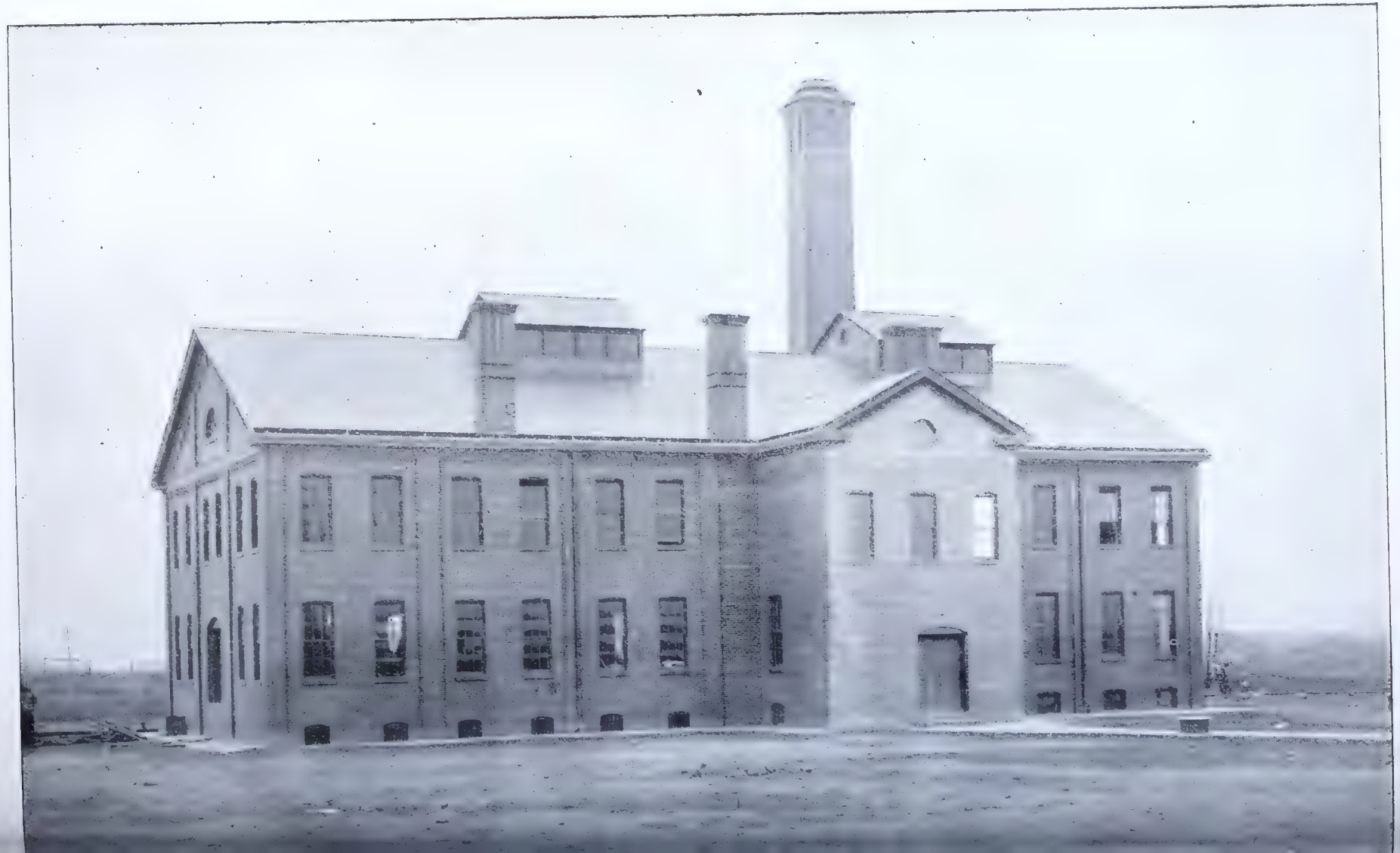

ENGINEERING DEPARTMENT.

Scotland, Pa., January 1, 1896.

General Charles L. Young, Superintendent, Soldiers' Orphans' Industrial School:

Sir: I have the honor to submit to you in obedience to instructions my first report of the engineering department, Soldiers' Orphans' Industrial School. This department includes the following: Boilers, engines, pumps, steam heating and water systems, electric light plant, sewage, kitchen and laundry fixtures.

BOILERS.

The boiler plant includes a battery of four 66 inch by 16 feet horizontal tubular boilers each containing 58, 4 inch by 16 feet tubes; each boiler fitted with dry pipe 4½ inch diameter connected to 6 inch steam nozzle, this connected by 6 inch curved copper pipe to 14 inch general manifold by 6 inch by-pass gate valves. Manifold carried on expansion rollers supported on brackets on top of boiler walls. Each boiler fitted with one Fox Patent Water Arch, 2 safety valves, 3 inch 1 pop, 1 lever, 1, 10 inch steam gauge set in the center at top of boiler front.

One Williams Safety Water Column with 3, ⅝ inch gauge cocks; 1, ⅝ inch gauge glass; 1, 2½ inch asbestos packed blow-off cock; ¾ inch brass drip pipe from water column to ash pit; 1½ inch blow-off pipe from each water arch, and 2½ inches from each boiler carried to blow-tank in pit in boiler room; this tank is wrought iron 54 inches by 12 feet set in water tight pit. Each boiler fitted with cast iron sliding damper. The battery controlled by 1 main damper in flue, that operated by 1 Spencer Automatic Regulator. Each boiler has 2 manholes 11 inches by 15 inches in front head, 1 above the tubes the other below.

Each boiler has full flush front cast iron forming one continuous front for the battery with cast title of building above the cornice of the same. Only two of the boilers being required for the present service, leaves two in reserve, with unoccupied space in boiler room sufficient for the addition of two more boilers of same dimensions.

ENGINES.

The engine plant includes 2, 11 inch by 12 inch Ideal Automatic High Speed Engines, self contained, fitted with threeway valve, indicator pipe and rigging, the above furnish power for dynamos, also

1 Ide Side-crank Engine, 11 inches by 14 inches for driving laundry and machinery in industrial department. All engines fitted with automatic and sight-feed oilers, cylinder lubricators and cylinder oil pumps.

PUMPS.

The pump plant includes 2, 6 inches by 4 inch by 6 inch Worthington Duplex Pumps fitted throughout for pumping hot water and are connected so as to be interchangeable and are used for boiler feeding; also 1, 4½ inch by 2¾ inch by 4½ inch Worthington Duplex Pump, brass fitted throughout for pumping hot water used for pumping from blow-tank in boiler room, delivery pipe connected to sewer. In addition to boiler feed pumps there is 1 No. 10 Little Giant Injector with overflow pipe connected to blow-tank.

HOT WATER GENERATORS.

Hot water for the several departments is furnished by 5 hot water generators, the one in machinery room is used for boiler feed; water exhaust steam only is used from engines and pumps. It is of the reservoir type return tubular shell, 32 inches diameter, 141 inches high containing 40, 2 inch seamless brass tubes exhaust connections, 8 inch feed water connections, 3 inch fitted with safety valve, and the necessary valves for controlling vent, mud and surface blows; exhaust and feed pipes are fitted with by-pass valves. Hot water generators for the supply of hot water for bath rooms and swimming pools in administration building and laundry are the same pattern as boiler, feed smaller in size and have no by-pass valves. The two for bath rooms and swimming pools are 25 inch diameter, 116 inch high containing 24, 2 inch brass tubes, one in laundry, 19 inch diameter, 88 inch high, has 12, 2 brass tubes; the one for kitchen use is 20 inches diameter, 72 inches high supplied with copper coil. Live steam at a reduced pressure is used in all the generators except the one for boiler feed water.

GAUGES.

Gauges in use in connection with the plant include the following:

In machinery room on polished oak gauge board:

One Seth Thomas eight day clock, 12 inch face.

One high pressure steam gauge connected to boiler manifold, 12 inch face.

One low pressure steam gauge connected to main heating pipe, 12 inch face.

One combination vacuum, back pressure gauge connected to exhaust pipe, 12 inch face.

One low pressure steam gauge, 5 inch face connected to hot water generators at swimming pools and laundry.

One low pressure steam gauge, 5 inch face, connected to mangle in laundry.

One low pressure steam gauge, 5 inch face, connected on low pressure side of each reducing valve.

HEATING.

The entire system of heating is by direct radiation the exhaust steam from the several engines and pumps being used, supplemented by live steam at reduced pressure through a reducing valve in ordinary winter weather, two pounds pressure being ample, while in very cold or zero weather five pounds is required to maintain a temperature of 70 degrees Fahrenheit within the buildings.

The supply pipe for administration building, 8 inch diameter is carried into the tunnel at the entrance of which a 3½ inch branch is taken off for heating industrial building and laundry. The 8 inch is carried through the tunnel supported by expansion hangers and provided with expansion joints to kitchen basement, from there it is sub-divided and reduced in size and carried to such places on expansion hangers as required to connect to the vertical supply mains to radiators and coils. All vertical supply mains fitted with drip pipes the same being brought together in one main pipe and carried through the duct under basement floor, then through the tunnel connecting with the trap over drip tank in machinery room. All returns from radiator and coils are carried to traps in machinery room in the same manner.

All radiators are of the Gem pattern, Corry Manufacturing Company make, and where possible fresh air inlets are provided, fitted with regulating damper.

In addition to the heating system there is a separate steam main for laundry, kitchen fixtures, hot water generators and aspirating coils. Starting 2 inches in machinery room, 1½ inch branch taken off through a reducing valve for laundry purposes all returns from laundry carried to trap in machinery room over drip tank, 1½ inch main is carried through the tunnel on expansion hangers and provided with expansion joints to kitchen basement there provided with reducing valve, and branch lines carried to kitchen fixtures, aspirating coils in loft over main building north and south wing and chapel and hot water generators. All reducing valves and steam traps Watson & McDaniel. Drip tank in machinery room, 24 inch diameter, 12 feet long, provided with manhole wrought iron. Boiler pump suction connected to same, all water of condensation is returned to boilers.

PLUMBING.

The plumbing fixtures are as follows: Administration building, 28 porcelain deseco water closets, each set on a slate floor slab with hard wood seat, closet connected to an overhead flush tank with chain pull, flush pipe, seat, hinges and chain nickle plated.

Seven wash stands all porcelain bowl, with marble top and splashes fitted for hot and cold water supply with nickle compression bibbs.

Thirteen porcelain lined roll top metal bath tubs fitted with hot and cold supply, by nickled mixing spigots, screw nozzle, hose and sprinkler.

Seven porcelain enameled slop sinks, with slate floor slab back and sides fitted with hot and cold water, nickle spigots, nozzle and bucket hook with overhead flush tank and chain pull.

Ten all porcelain urinals fitted with nickle supply and waste fittings, supported by a slate back 5 feet high with division and floor slabs, gutter in floor, slab connected to sewer.

Two cast steel sinks in kitchen basement with hot and cold water supply, fitted with brass compression bibbs and hard wood drain board.

Three wood sinks in dishwashing room with hot and cold water supply, fitted with compression bibbs and hard wood drain board.

INDUSTRIAL BUILDING.

Four deseco water closets and 2 iron enameled washstands same as administration building; wastes from all plumbing fixtures have separate traps. Water supply from the same is from 2 cedar tanks in loft of administration building over stair tower, capacity of each, 2,500 gallons, they receiving their supply each through a 2 inch galvanized iron pipe fitted with a 2 inch float valve each and 10 inch copper ball float to regulate the supply to same from underground water system connected to tower tank.

WATER SUPPLY.

The water supply is obtained from 4 springs on the school property, all connected by stone drain to large receiving cistern. The water plant includes the following.

One cypress tank 30 feet diameter, 20 feet high, 100,000 gallons capacity supported by a steel tower 110 feet high from ground to bottom of tank. Pump house at base of tower contains the following:

One vertical tubular boiler, 48 inch diameter, 9 foot high, containing 124, 2 inch tubes, 78 inches long.

One duplex boiler feed pump, 3x2x3 inches, Worthington make suction pipe of same is connected to discharge pipe of main pump, it is also connected to receiving tank used in connection with heating system at farm house.

One duplex pump 10x7x10 inches, Worthington make, used to deliver water from cistern to tank on tower; the suction and discharge pipe to this pump is so arranged that water may be drawn from creek, the supply from tank to buildings closed, and discharged to water mains direct. With this arrangement the water pressure can be increased in water mains for fire protection. A test made under the above conditions with 110 pounds pressure at the pump a stream of water was thrown as high as the large stack at boiler house.

Delivery pipe from tower tank is carried under ground to administration building.

Seven fire hydrants connected to the same, suitably located around buildings, a 2 inch connection carried to boiler house, also 2 inch pipe carried to sewage pool for washing purposes; 2, 1 inch connections to farm house and barn; 2, 2½ inch hose connections at pump for fire protection.

One two wheel hose cart with 300 feet of 2½ inch fabric fire hose in boiler room ready for immediate use, with 3 play pipes; also 1 play pipe at pump house; 4 good fire streams can be used at one time.

ELECTRIC LIGHT PLANT.

The electric light plant consists of the following:

Two direct current multipolar dynamos capacity.

40 K. W. or 600, 16 candle power incandescent lamps.

Each belt driven from an Ideal engine and provided with a suitable device for shifting the position of the dynamo to alter the belt tension.

One marble switch board, 6x6 feet, set in antique oak frame with the following mounted on it:

One Weston volt meter, round type.

Two Weston ampere meter, round type, reading to 400 each.

One ground detecter.

Two dynamo rheostats.

One, four point volt meter switch.

Two, three point dynamo switches.

One, 400 ampere double pole switch for administration building.

Six, 50 ampere double pole switch for power house, etc.

One set of buss bars.

Seven double pole circuit cutouts.

Four double pole dynamo cutouts.

Seven keyed receptacles porcelain for pilot lamps. Main wires for administration building are carried through tunnel to center of distribution at foot of stairs in kitchen basement, from there to the several cutout boxes through the building. All cutout boxes have slate backs balance of box wood lined with asbestos and fitted with Yale locks.

All wiring in administration building concealed, switches are cutter double pole key and push enclosed in an iron box, outside flush with plaster. Lamps are Edison pattern supported by electroliers brackets, drops and receptacles. Fitted with bell shaped and flat glass shades according to location. In industrial building and tunnel all wiring is exposed, supported on porcelain knobs with porcelain cutouts, switches, snap or ratchet. The maximum number of lamps in use is less than 600, one dynamo only being required. One dynamo and engine in reserve; the advantage of this cannot be over estimated.

KITCHEN FIXTURES.

The kitchen fixtures include the following:

One double range, 4 fires, 4 oven set on brick base with slate hearth.

One portable bake oven 6 feet square, this in connection with the range is covered with a sheet iron hood arranged to convey smoke and odors into the ventilating flue.

Two hard wood zink top cook tables, 30 inches wide, 8 feet long, with one wrought iron rack for cooking utensils suspended over each.

Three stock kettles with loose copper covers; 2, 40 gallons capacity; 1, 50 gallons capacity.

Four vegetable steamers cast iron, 25 gallons capacity, with tin baskets and hinged copper covers.

One carving table and plate warmer combined, 10 feet long with galvanized iron plate warming closets underneath, fitted with sliding doors.

One set of 3 copper coffee urns, center urn or water boiler, 30 gallons capacity, side urns, 20 gallons, side urns porcelain lined.

Hot water generator, 100 gallons capacity, with copper steam coil.

All the above kitchen fixtures are fitted with hot and cold water and steam in a proper manner.

LAUNDRY.

The following include laundry fixtures:

Two metal washing machines, reversing gear on counter shaft.

One, 40 inch Tolhurst belt-driven self-balancing extractor.

Five cypress stationary wash tubs, fitted with hot and cold water and steam, waste from each traped and carried to sewer.

One wrought iron soap boiler, double bottom, 100 gallon capacity, fitted with steam and drip connections.

One No. 6 mangle.

One copper starch kettle, 15 gallons capacity, fitted with steam and drip connections.

One set of enclosed steam drying racks with 12 inch galvanized iron ventilating pipe carried through roof of building.

One sad iron heating stove with protecting jacket pipe from same, connected to ventilating flue; all shafting in laundry supported by substantial double brace ball and socket, parting hangers, fitted and controlled by friction clutch pulley.

SEWAGE.

The Waring system of sewage is in use. All drainage from buildings except storm water and swimming pools are included, carried through pipe to concrete receiving pool, 30,000 gallons capacity, fitted with an automatic siphon, discharging contents over a bed of broken stone, thence through pipe to concrete channel, from there discharged on disposal field, and disappears by percolation. I have watched the working of this system very carefully since the opening of the school, June 3, 1895, and have failed to detect any odor arising therefrom at any time.

In addition to the above there is a separate sewer connected to rain conductors and swimming pools and carried to creek through a 12 inch pipe.

FARM HOUSE FIXTURES.

As I understand it is the intention to convert the farm house into a hospital and gardener's residence in the future. By order of Capt. Geo. G. Boyer, the same has been suitably arranged with hot and cold water and steam heat and bath in the following manner.

HEATING.

The heating is by direct radiation. Steam being obtained from boiler at pump house and carried through 2 inch main pipe in wood casing underground to farm house, pressure being controlled by a reducing valve in pump house, condensed water returned to pump house in same manner to trap discharge from same into a receiving tank, suction from boiler, feed pump connected to tank and steam controlled automatically by float.

All the rooms and halls are heated except the kitchen and room above.

A portion of the hall, second floor was partitioned off for bath room and the same contains the following:

One metal roll rim porcelain lined bath tub with nickle fixtures throughout.

One wash stand with porcelain bowl, marble top and splash fitted with hot and cold water, compression bibbs; all fixtures nickle plated.

One Mailstrom water closet, set on marble floor slab with overhead flush tank, the closet fitted with bowl vent all pipes and fixtures nickle plated.

KITCHEN.

One steel range fitted with water back warming oven, etc., water back connected to 30 gallon galvanized iron circulating boiler, hot water from same for kitchen and bath room use.

One galvanized steel sink fitted with hot and cold water with brass compression bibbs.

Two iron hydrants; 1 at barn and 1 at kitchen door for outside use.

TOOLS AND SUPPLIES.

All tools and supplies for the proper care and maintenance of the machinery in this department have been generously furnished as found necessary from time to time.

INDUSTRIAL.

At present there are eighteen boys detailed in the engineering department, nine in the forenoon and nine in the afternoon for the purpose of learning engineering. There have been several boys transferred from this department to wood working, printing and telegraphy, at their own request, as the several industries were established. There are at present several boys in this department who desire to learn the machinist and pipe fitting trade, but as that department has not been established yet they accepted engineering, but do not make the same progress as the boys who desire to become engineers. In addition to this detail there are eight boys detailed in the laundry, four in the forenoon and four in the afternoon, this being considered preparatory to entering the engineering department, as all vacancies in the engineering department are filled by boys from the laundry if they desire it. All the boys in the above departments are orderly and well behaved while on duty. There is also a detail of girls in the laundry to learn ironing, etc., this being controlled by the matron.

Respectfully,

WM. H. STEWART,

Chief Engineer.

Scotland, June 30, 1896.

General Charles L. Young, Superintendent, Soldiers' Orphans' Industrial School:

Sir: I herewith respectfully submit as directed a report of the condition of the engineering department of the Soldiers' Orphans' Industrial School.

All machinery, including electric plant, steam and water systems and sewage are in good condition. Since my last report there has been added to the laundry machinery equipment one body ironer received from the Chester Springs School and the same is working satisfactorily.

There has been no change in the detail of pupils in this department since my last report which consists of twenty-four boys, sixteen in the engine and boiler room and to assist in making repairs and properly caring for everything connected with this department in and around the buildings, eight in the morning and eight in the afternoon, eight to assist in the laundry, four in the morning and four in the afternoon. It affords me great pleasure to report that the boys while on duty in this department as a rule are orderly and obedient and are acquiring a practical knowledge of the management and care of engines, boilers, dynamos, etc., which must certainly be of great advantage to them when called upon to earn a livelihood after leaving the school.

WM. H. STEWART,
Chief Engineer.

TELEGRAPHY, STENOGRAHY AND TYPEWRITING DEPARTMENT.

Scotland, Pa., June 30, 1896.

Gen. Charles L. Young, Superintendent, Soldiers' Orphans' Industrial School:

Dear Sir: I have the honor of submitting the following yearly report: The department of telegraphy, stenography and typewriting was opened December 17, 1895. To make this department practical and profitable has been our aim and desire. Nothing is left undone which in our opinion will tend to the advancement of the student in his work. From the time he first starts in with us until he has completed his course, all his work is thoroughly systemized. He is placed with other students of equal ability and advancement in the work with himself. Every step of his instruction is carefully overlooked by the instructor. He has his regular hours, in which he is expected and required to study and practice every day. He advances slowly, but surely, step by step. And with his advancement he becomes ambitious, because he sees by following the instructions he cannot fail to become successful. The whole work of the students seems to be towards advancement and the acquirement of knowledge that will enable them to win in the battle of life which will soon open before them.

Telegraphy.—Our work in this branch is practical. Our equipment consists of ten sounders and twelve keys of the best make. Besides these we have main line railroad wires in our office, which is of much benefit to the pupils. The pupils have very frequently, in the absence of the instructor, taken messages off the main line very satisfactorily. The pupils are taught both commercial and railroad work and also to understand the principles upon which the electric telegraph is based. Thus the pupil becomes not merely a machine for sending and receiving telegrams, but also has an intelligent knowledge of the principles which govern the force which he controls. We have a revised tariff book, embracing rates and connections to all principal points in the United States, and pupils are taught to figure cost of messages based on these rates.

Stenography.—The Benn Pitman system of phonography is taught, and which is more generally used than any other system in this country. We have completed both the Manual of Phonography and Reporters Companion, which contain a complete exposition of the system. Our pupils have a thorough acquaintance with the principles and high speed will come with repetition and practice.

Typewriting.—We use the Remington Standard No. 6 typewriters. In this branch all have made excellent progress and have attained

a good rate, making nice clean work. Our aim has not only been to cultivate speed, but there are several other things to learn in connection with good typewriting which dare not be ignored. Regularity of touch, proper punctuation, capitalization, and correct spelling are some of the important factors of good typewriting which have been taught.

We have the best of reasons to be highly elated with the success of the students, and have a department which I consider as second to none of similar departments connected with commercial colleges.

Very respectfully,

WELLER E. STOVER,

Principal.

PRINTING DEPARTMENT.

Scotland, Pa., June 30, 1896.

General Charles L. Young, Superintendent, Soldiers' Orphans' Industrial School:

Sir: I have the honor to submit the following report of the printing department of this institution:

I took charge of the office on November 11, 1895, with eight boys detailed as printers. The number has gradually increased until the present time, there now being twenty-two boys in the office, twelve working in the morning period and ten in the afternoon. A majority of these boys are naturally bright and learn rapidly, taking an interest in the work and retaining very well what they from day to day learn of the trade. With few exceptions their deportment while in the office has been excellent. After teaching the boys the cases I started them at composition on reprint copy and followed this with manuscript obtained from a printing office in Chambersburg, which included the penmanship of a number of different writers. The boys read the manuscript with ease, seldom mistaking words and spelling very correctly. They were next given reprint and afterwards manuscript copy for advertisements, in which they are showing very good taste in the matter of display. The more advanced boys are being taught to make-ready and do press work, set up blanks and tabulated work, which they find very fascinating and in which they are showing marked improvement daily.

The first number of the "Industrial School News" was issued on February 13, 1896, and has been published semi-monthly since that time. The "News" has received many compliments from the press and Grand Army men throughout the State, and while there has been no effort whatever made to increase its circulation, Grand Army men and others have voluntarily subscribed until the list has grown to handsome proportions, twelve hundred copies now being the number printed each issue. The circulation is divided as follows: Grand Army Posts, 629; school distribution, 200; individual subscribers, 296; free list, 26; exchange list, 49. On the exchange list are four Philadelphia, two Pittsburg and two Chambersburg daily newspapers, the balance of the list being religious periodicals and country weeklies. The money received for subscriptions from the time of the birth of the paper to the present, June 30, 1896,

amounted to $74.00 which is in the hands of the superintendent of the school and for which I hold receipts.

The value of the job work done for the institution to date amounts to $91.50, which includes the stock used in the work.

All of which is respectfully submitted.

JOHN H. POMEROY,
Editor and Instructor of Printing.

DOMESTIC SCIENCE DEPARTMENT.

Scotland, June 29, 1896.

Gen. Chas. L. Young, Superintendent, Soldiers' Orphans' Industrial School:

Sir: The first term of instruction in the art of cooking in this institution has come to a close.

We started the classes in October, since that time all the girls (with the exception of the girls in the stenography class) have been under instruction.

The classes are limited to twelve girls; each class receiving the same amount of time for instruction through the year.

The half day system is in operation in this department as in all the others, giving the pupils sufficient time to work carefully and neatly which is one of the important things in a cooking school.

All the cooking lessons are based upon the principles of chemistry, thus while the hand is being trained the judgment is developed. As far as possible we have practical experiment with materials used.

The course is divided into two years. The work this year has included all the fundamental principles of cooking; the making and care of fire, dish washing and care of kitchen and utensils, and the making of all plain and indispensable dishes, with the nutritive properties of the same.

They have been instructed in the selection of meats, and how best to cook the different parts, also in bread making.

Special thought has been given to economy in the use of materials for cooking purposes, also cleanliness and care of utensils and furniture.

We have had two test examinations during the year. As a rule the girls have taken a great interest in the work and most of them are anxious to try their skill in cooking at their homes during vacation.

It has been the object to make the girls careful and systematic housekeepers, believing that girls need an education in this direction fully as much as they do intellectual culture, and we believe a good foundation has been laid for the more advanced work of another year.

Respectfully,

MARY E. RICHARDSON,

Instructor.

WOOD WORKING DEPARTMENT.

Scotland, Pa., June 30, 1896.

General C. L. Young, Superintendent, Soldiers' Orphans' Industrial School:

Dear Sir: At the close of the first year I would submit the following as my report:

Upon my arrival at the beginning of the term, I found a fine room, well lighted 50x60 feet, with nothing to start with but boys. The Commission soon began to send the machinery, put up shafting, furnish tools, etc. We now have as complete a wood working department as I have seen in any of the manual training schools I have visited.

We have in the room the following machines: surfacer, jointer, mortise and boring, tenon and copes, and six Blaisdell lathes. The following saws: circular, swing, band, scroll and electrotype, also emery wheel and grind stone.

Located convenient to these machines we have ten double work benches, six, seven feet long, four feet four inches wide; three, five feet long, same width. The benches have on the top a closet running the length of the bench, twenty-six inches high, four inches deep on each side. The front of each bench has three drawers and a closet. One double bench without the closet on the top, this bench is nine feet long, four feet four inches wide. All the benches are provided with lightning grip vises, bench stop, and a full set of wood working tools, are arranged in closet above each bench. In the drawers and closet below are kept the work the boys are working on, overalls, drawing instrument, etc. These nine double benches have a scroll and shield or key stone on the top of the closets, with numbers from one to eighteen, giving us bench room for thirty-six boys, eighteen in the morning, eighteen in the afternoon. At the present time we have thirty-four boys per day. The department has during the past year done a good deal of new work, as well as repairs to the different buildings. When the boys are not at work out of the room they have done such work as is done in the manual training schools, some little pattern work, carpenter work, such as new posts, window hoods, cornice brackets, scroll sawing, etc., also cabinet work and turning, such as small tables, stools, and a side board for one of the dining rooms. Turned small balusters, rolling pins, several dozen indian clubs for the gymnasium, base ball bats and many other small things. One day in each week is devoted to mechanical drawing,

some figures in geometry, such as octagon, hexagon, segments, etc., different kinds of joints, mortise and tenon, middle, lap, end, etc., such as is used by carpenters and cabinet makers. Many of these they make in wood from their own drawings or from the black board.

THOMAS G. BERING,
Instructor.

LAUNDRY.

Scotland, Pa., June 27, 1896.

General C. L. Young, Superintendent, Soldiers' Orphans' Industrial School.

Dear Sir: I have the honor to submit to you the following report of laundry department from November 25, 1895, until June the 27, 1896.

In this department there are two employes including myself. We have at present four boys and five girls from 8.30 until 11.30 a. m. and from 1.30 until 4.30 p. m. We have been handling in that time on an average about 4,500 pieces per week, of which about 165 are employes body clothes. We have ordered in that time eight barrels soap chips, one barrel sal soda, one barrel starch, 240 pounds caustic soda, one box borax soap, one mangle apron, four granite buckets, two webs muslin and four clothes baskets. We also received a body ironer from Chester Springs School which helps us considerably.

Yours respectfully,

H. E. STAHLER,
Foreman of Laundry.

BAKERY.

Scotland, Pa., June 30, 1896.

Gen. Chas. L. Young, Superintendent, Soldiers' Orphans' Industrial School:

Dear Sir: I respectfully submit this annual report for the year ending June 30, 1896.

During that time I have used 290 barrels of flour, 1,717 pounds of sugar, 2,041 pounds of lard and 386 dozen eggs. These I have made into bread, pies, cakes, rolls and other things that were called for. I have four boys in my department learning their trade, two of them have been in one year, and the other for three months. I must say they have been very attentive to their work and obedient thus far.

Yours very truly,

S. C. HEIGES,
Baker.

BRASS BAND.

Scotland, Pa., June 27, 1896.

General Charles L. Young, Superintendent, Soldiers' Orphans' Industrial School.

Dear Sir: I have the honor hereby to present to you the following report of the band from the 25th of November, 1895, until June 27, 1896.

My work as instructor of the band commenced November 25, 1895, which at that time had a membership of twenty-two pieces. The reed section consisted of one piccolo and one clarinet, which has been increased to one piccolo and four clarinets, two slide trombones and one snare drum, have been added also, making the number at present twenty-eight. A few months ago through the kindness of the Commission the band was presented with a handsome uniform, which is greatly admired, and of which the boys feel justly proud. From playing two or three pieces lowest grade music November 25, 1895, to playing high grade of celebrated composers June 3, 1896, is a record which speaks well. Their music at the last encampment at Chambersburg, Pa., was highly appreciated.

Respectfully,

H. E. STAHLER,
Band Instructor.

SHOE SHOP.

Scotland, Pa., June 30, 1896.

Gen. Charles L. Young, Superintendent, Soldiers' Orphans' Industrial School:

Dear Sir: The following is a statement of the repairing done in the shoe shop for the year ending June 30, 1896. I had the assistance of four boys, all of whom are doing well, and two are very good.

Number of shoes soled,	1,338
Number of heels repaired,	584
Number of patches,	679
Number of seams sewed,	679

Very respectfully,

J. E. GARBERICH,

Cobbler.

GARDENER.

Scotland, Pa., June 30, 1896.

General Charles L. Young, Superintendent, Soldiers' Orphans' Industrial School:

Dear Sir: I respectfully submit the following report of the farm and floral departments for the year ending June 30, 1896, showing work done and improvements made.

We had three thousand seven hundred and twenty-eight men, and one thousand two hundred and seventy-three horses, to do grading around the buildings and the fields. One hundred bushels of grass seed were sown. There was also a lot of nursery stock planted, including, rhododendrons, roses, cannas, salvias, coleus, echeverias, etc.

Over nine hundred feet of sodding was done on the place, along the drives and beds.

The farm stock consists of two horses.

Very respectfully,

W. F. SCHMEISKE,

Gardener.

LIST OF "SIXTEENERS."

Below will be found the names of the children with their present residence, and occupation, as far as could be ascertained, who, having arrived at the age of sixteen were discharged from the several schools during the year ending May 31, 1896:

Chester Springs—J. H. Smith, Superintendent.
Chester Springs, Chester county, Pa.

Goodyear, Florence, with mother, Harrisburg, Pa.
Hickey, Eliza, with mother, Philadelphia, Pa.
Hoopes, Benj. F., laboring, Lancaster, Pa.
Kane, Leo, at school, Philadelphia, Pa.

Harford—J. M. Clark, Superintendent.
Harford, Susquehanna county, Pa.

Lewis, Bert, working at home, Factoryville, Pa.
Pattent, Maggie, typewriter, Marathon, N. Y.
Roundsville, Frederick, working at home, Mansfield, Pa.
Sheridan, Hugh, bell boy German Hotel, Scranton, Pa.
Watkins, Edith, working at home, South Gibson.

Uniontown—J. A. Waters, Superintendent.
Jumonville, Fayette county, Pa.

Huddleson, Geo. L., at home, Penn Station, Pa.
Goodwin, James N., at home, Pennsylvania Furnace, Pa.

APPENDIX.

9-17-96

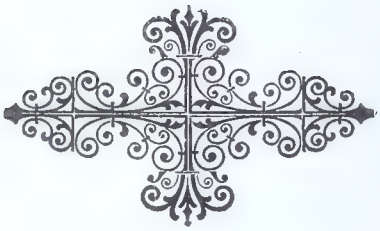

OFFICIAL CIRCULAR.

PENNSYLVANIA COMMISSION OF SOLDIERS' ORPHAN SCHOOLS.

Harrisburg, Pa., May 8, 1896.

To the Managers of the Soldiers' Orphan Schools:

The annual examinations of the schools will be held on the several dates as follows:

Chester Springs, Monday and Tuesday, June 8th and 9th; Harford, Wednesday and Thursday, June 10th and 11th; Uniontown, Monday and Tuesday, June 15th and 16th; Soldiers' Orphans' Industrial School, Scotland, Wednesday and Thursday, June 17th and 18th.

The examinations will be conducted by members of the Commission and the inspectors.

The managers and matrons will not be required to attend the examination of schools other than those to which they are attached.

Military drill will form a feature of the examinations and will be under the supervision of Colonel Frank J. Magee, Eighth regiment, National Guard of Pennsylvania, Inspector of Soldiers' Orphan Schools.

The examinations will be public and the managers of the several schools are requested to invite the presence of superintendents, directors and teachers of common schools, members of the Grand Army of the Republic, old soldiers and sailors, members of the Legislature, judges of the courts, clergymen, editors and such other citizens of the several localities as have interested themselves in the work of education as conducted in these schools.

Commander H. H. Cumings, Department of Pennsylvania, G. A. R. and staff, are cordially invited to attend as many of the examinations as will suit their convenience.

Classes should be in readiness and all arrangements perfected so that the examinations can commence promptly at 9 a. m., on the days named.

The school term of this year will close on Tuesday, June 30, and the next term commence on Tuesday, September 1.

You are hereby authorized to grant furloughs for the children on the application of parents or friends, or at your own discretion, for the vacation period. The expense of transportation, as heretofore, must be borne by the relatives or friends.

Furlough blanks will be sent you upon requisition stating the number required.

All furloughed children must return promptly at the close of the vacation, so that the classes may be formed and the new term commence at the date stated.

DANIEL H. HASTINGS,
President.

THOMAS G. SAMPLE,
Secrtary.

LAWS REGULATING THE SCHOOLS.

ACT OF 1867.

To provide for the continuance of the education and maintenance of the destitute orphans of the deceased soldiers and sailors, and the destitute children of permanently disabled soldiers and sailors of the State.

Whereas, Several considerable appropriations have been expended, for the proper education and maintenance of the destitute children of the men of Pennsylvania, who died in defense of the Union during the late rebellion;

And whereas, It is incumbent upon the State to continue this provision for those children who are now hers;

And whereas, The experience thus far acquired, in the performance of this duty, now enables the Legislature to regulate, by statute, the large discretionary powers heretofore exercised in the premises; therefore,

Section 1. Be it enacted, &c., That the Governor of this Commonwealth is hereby authorized and required to appoint, by and with the advice and consent of the Senate, a State Superintendent of Soldiers' Orphans, for three years, from and after the date of said appointment, to be subject to removal, for cause, as other officers, appointed in like manner, are now, whose office shall be at Harrisburg, whose salary shall be the same as that of the State Superintendent of Common Schools, and necessary traveling expenses, and who shall give bonds, with three sureties, to be approved by the Auditor General, and filed in the office of the Secretary of the Commonwealth, in the sum of twenty thousand dollars, for the faithful performance of his duties; the Superintendent shall have power to appoint one clerk, and the Governor one male inspector and examiner, and one female assistant, each at a salary not exceeding one hundred dollars per month, and necessary traveling expenses, to inspect and examine the Soldiers' Orphan Schools hereinafter provided for: Provided, That said Superintendent shall not, during the period of his superintendency, have any pecuniary interest in any of the said orphans' schools.

Section 2. That the State Superintendent of Soldiers' Orphans is hereby authorized and empowered to contract with the trustees, proprietors, or principals of institutions now employed as soldiers' orphans homes and schools, possessing such good and sufficient accommodations as said Superintendent may approve, and of such other

like institutions as may be necessary for the proper care, and maintenance, and education, at the expense of the State, and until the age of sixteen years, of the destitute orphan children of all such deceased soldiers and sailors, citizens of Pennsylvania, and soldiers who have served in Pennsylvania regiments, as have died in the service of the United States, in the late war to suppress the rebellion: Provided, That the Superintendent may require that institutions receiving soldiers' orphans over ten years of age shall have not less than twenty acres of tillable land, and accommodations for not less than one hundred and fifty soldiers' orphans, except the Lincoln Institution, in the city of Philadelphia: And provided further, That said Superintendent of Soldiers' Orphans shall establish at least one such institution, for the reception of soldiers' orphans over the age of ten years, within one year after the passage of this act, in each of the twelve Normal school districts, now provided for by law, if, in the opinion of said Superintendent, the Governor concurring, the same shall be required and practicable: And provided further, That in no case shall the State become liable, in any manner, for the cost of erecting, repairing, or furnishing any of the institutions employed as Soldiers' Orphan Schools.

Section 3. That the State Superintendent of Soldiers' Orphans is hereby authorized to receive conveyances and transfers of the custody, care and control, for all the purposes of education and maintenance, till their arrival at the age of sixteen years, of said destitute soldiers' orphans, from their respective mothers, guardians, or next friends; and all such conveyances and transfers heretofore made, or that may hereafter be made, to the State Superintendent of Soldiers' Orphans, shall be valid and binding upon said mothers, guardians, and next friends, and also upon said orphans till their arrival at the age of sixteen years; and if said orphans abscond, or be withdrawn without his consent from the custody of the Superintendent, or from the institution in which he shall place them, they, and all persons withdrawing or harboring them, shall thereupon become liable to the provisions of the acts of Assembly relating to absconding apprentices.

Section 4. That the Superintendent of Soldiers' Orphans shall, by and with the advice and approval of the Governor, prescribe rules and regulations for the government of institutions becoming Soldiers' Orphan Schools, designate the minimum number and grade of employes necessary, specify the character and quality of food and clothing that shall be furnished, and which shall be similar for all institutions of the same grade in the State, and decide upon a course of study to be pursued, which course shall embrace, at least, the usual branches of a good common school education, together with in-

struction in vocal music, military tactics, and calisthenics, and the greatest variety possible of household and domestic pursuits, and mechanical and agricultural employments, consistent with the respective sexes and ages of said orphan children and their schoolroom studies; he shall visit each Soldiers' Orphan School at least once each quarter, either in person or by deputy, remaining at least twenty-four hours in each.

Section 5. Application for the admission of soldiers' orphans, entitled to the benefits of this act into the institutions established for their education and maintenance, shall be made by conveyance and transfers to the Superintendent of Soldiers' Orphans, in accordance with provisions of section third of this act, executed, under oath, by the mother, if living, and by the guardian or next friend, if the mother be dead, or has abandoned said orphans; but all applications must be approved by the board of school directors, controllers, or superintending committee of the district, ward, or city in which the mother resides, if she makes the application, or in which the orphans reside, in other cases, and the superintendent may require such other certificate, from a superintending committee, which committee shall be appointed and hold office at the discretion of the superintendent, and by and with the consent of the Governor, or from such other source as he may deem necessary.

Section 6. That the said Superintendent be and is hereby authorized and directed to procure a school or schools, or home or homes for the children of the colored soldiers and sailors who fell in the recent rebellion, subject to the same regulations and restrictions provided in relation to the education and maintenance of the orphans of our white soldiers and sailors: Provided, That when he may deem it expedient to do so, the said superintendent may waive the restriction in regard to number of acres and extent of accommodation in the case of schools or homes for colored orphans.

Section 7. That all contracts made by said Superintendent shall be characterized alike by a wise economy and a just regard for services rendered, and that no contract shall be made for a longer period than one year, unless with the sanction of the Governor, and in cases in which it is clearly the interest of the State to contract for a longer period, such period in no case, however, to exceed five years: Provided, That all the contracts made under this act may be annulled at any time for failure to fulfill the conditions of such contracts on the part of any contractor, of which failure the Governor and Superintendent shall be the judges; and that every such contract shall be made upon the condition of the continuance of said Soldiers' Orphan Schools by the Legislature of the State.

Section 8. That the said Superintendent may, with the consent of the Governor, afford partial relief, in kind, not exceeding thirty dollars per annum for each orphan, in cases where, in his judgment, it is proper to suffer the orphans to remain with their surviving parents, or relatives, or guardians, and to receive instruction in the public schools of the Commonwealth.

Section 9. That all bills for the maintenance and education of the soldiers' orphans shall be paid quarterly, by warrant drawn directly upon the State Treasurer, signed by the Superintendent of Soldiers' Orphans, who shall file a receipted bill for the same in the Auditor General's office, before issuing the next quarterly warrant, which the State Treasurer is hereby forbidden to pay until such receipted bill is thus filed: Provided, That all amounts appropriated for the purchase of clothing, and the payment of partial relief, salaries and incidental expenses, may be drawn by the State Superintendent of Soldiers' Orphans, upon the warrants of the Governor, and the bills for the same settled semi-annually, at the Auditor General's office, in the usual manner.

Section 10. That the Superintendent of Soldiers' Orphans shall require monthly, quarterly, and annual reports, according to such form as he shall prescribe, from each institution receiving soldiers' orphans, at the expense of the State; and that said Superintendent shall, not later than the first day of December, one thousand eight hundred and sixty-seven, and annually thereafter, make a detailed report to the Governor of this Commonwealth, of all the soldiers' orphans under his charge, their condition and progress, the numbers of each respective age, from four to sixteen years, and such other information as he may deem expedient, together with the statement of receipts and disbursements by item, and estimates for ensuing years.

Section 11. That when any of said orphans shall have arrived at the age of sixteen, or sooner, if deemed expedient, said Superintendent shall, at the written request of said orphan, and of his or her mother, guardian, or next friend, put or bind him or her out to such trade and employment, and to such master or mistress, or employer, as shall thus be requested, and for such term as shall expire, if a male, at or before the age of twenty-one, and if a female, at or before the age of eighteen years; in which indenture of apprenticeship, there shall be included such covenants for the further education of the orphan as said Superintendent may prescribe; and such apprenticeship shall be in all other respects, not herein provided for, subject to the provisions of the act of Assembly relating to masters and apprentices, and the supplements thereto.

Section 12. That upon arrival at the age of sixteen years each of said orphans who shall not desire to be apprenticed to a trade or employment, shall be restored to the mother, guardian, or next friend, with a full outfit of clothes, and a certificate, signed by the Superintendent and the principal of the proper school, showing his or her moral standing, and literary and industrial attainments and qualifications.

Section 13. That the year, for all operations under this act, shall begin on the first Monday of June in each year, and end on the day preceding the first Monday of June of the year next succeeding; and all appropriations, hereafter made, shall be for the year, as herein determined, and made in like manner, and at the same time, as appropriations are now made for the general expenses of the government.

Section 14. That all acts, and parts of acts, heretofore passed, and inconsistent with this act, be and they are hereby repealed.

ACT OF 1889.

To provide for the continuance of the education and maintenance of the destitute orphans of deceased soldiers, sailors and marines and the destitute children of permanently disabled soldiers, sailors and marines of the State.

Whereas, On the first day of June, one thousand eight hundred and ninety, as appears from the report of the Superintendent of Public Instruction, there will be left under the care of the State and undergoing education in the soldiers' orphans' schools, about fifteen hundred and forty-nine children whose ages will range at that date from five to sixteen years;

And whereas, The greater number of these children have no homes and no person to maintain and educate them, and the people of the Commonwealth are desirous that they shall be maintained at the public expense; therefore,

Section 1. Be it enacted, &c., That the Governor and five members of the General Assembly, consisting of two Senators and three members of the House of Representatives, who shall be appointed by the President pro tempore of the Senate and the Speaker of the House, respectively, together with a committee of five honorably discharged soldiers, members of the Grand Army of the Republic, be and the same are hereby constituted a Commission, who shall have power and authority vested in them under this act, from June first, one thousand eight hundred and eighty-nine, to take charge of all children then in the Soldiers' Orphan Schools or other institutions employed as Soldiers' Orphan Homes and Schools.

Section 2. That the Governor, the Senators and members of the House of Representatives appointed on such Commission, shall be members thereof until the third Wednesday in January, one thousand eight hundred and ninety-one, when their successors shall be named by the presiding officers as aforesaid of the respective branches of the Legislature, and they shall continue as members of the Commission for the term of two years thereafter, and their successors shall be appointed in the same manner and continue their membership for the same term. The committee of honorably discharged soldiers shall be appointed by the department commander of the Department of Pennsylvania, Grand Army of the Republic, and shall continue in office during the pleasure of said department commander. In case of a vacancy in the Soldiers' Orphan Schools Commission by death or any cause, the appointing power provided for shall have power to fill vacancies for the unexpired term.

Section 3. That no compensation shall be allowed any member of the said Commission, save their actual expenses, and no member of the Commission shall be interested or concerned, financially, in any institution or school having charge or maintenance of said children. A suitable office at Harrisburg, for the use of the Commission, shall be provided by the Commonwealth.

Section 4. That the said Commission shall elect from their own number, a president and secretary, and shall have power to appoint one male inspector and one female inspector, at a maximum salary for both, which shall not exceed twenty-eight hundred dollars and traveling expenses not to exceed four hundred dollars each per annum, one chief clerk and one assistant clerk, at a maximum salary for both, not exceeding thirty-two hundred dollars, said salaries and number of clerks to be reduced from time to time as may be found expedient.

Section 5. That the said Soldiers' Orphan Commission is hereby authorized and empowered to rent such buildings as may be necessary for the accommodation of the aforesaid orphans, and to appoint all officers, teachers and employes that may be found necessary for the proper care, maintenance and education, at the expense of the State, and until the age of sixteen years, of the soldiers' children now in the several Soldiers' Orphan schools in the Commonwealth, under the provision of the act approved the ninth day of April, one thousand eight hundred and sixty-seven, and its supplements: Provided, That the authority hereby given to rent property shall not empower the Commission to pay an annual rental that shall exceed six per centum of cash value thereof, to be determined by three appraisers, one appointed on the part of the Commission, and one by the owner or owners of the property, and the two so selected shall choose the third:

Provided further, That the said Soldiers' Orphan Commission shall not contract in any case with any individual, or firm, or partnership, or syndicate, for the care and maintenance of said soldiers' children, except for temporary care during the reorganization provided for in this act, and for a period not exceeding six months from the first day of June, one thousand eight hundred and eighty-nine: And provided still further, That nothing in this act shall be construed to prevent the said Soldiers' Orphan Commission, at their discretion, from placing such children as boarding pupils in the Pennsylvania State College, the State Normal schools, or in chartered orphanages or homes for friendless children not conducted for profit, and paying to such college, Normal schools, or charitable institutions, for the maintenance, clothing and education of such soldiers' children a sum not exceeding annually one hundred and forty dollars per capita.

Section 6. That the Soldiers' Orphan Commission shall have power to make and prescribe rules and regulations for the government of institutions receiving Soldiers' Orphans, specify the character and quality of food and clothing that shall be furnished, and which shall be similar for all institutions of the same kind in the State, and decide upon the course of study to be pursued, which course shall embrace at least the usual branches of a good common school education, together with instruction in vocal music, military tactics, where practicable, and calisthenics, and the greatest variety possible of household pursuits and mechanical and agricultural employments consistent with the respective sexes and ages of the said orphan children and their school-room studies, and such rules as they deem necessary to carry out the provisions of this act.

Section 7. That all the contracts for supplies, made under this act, may be annulled at any time for failure to fulfill the conditions of such contracts on the part of any contractor, of which failure the Commission shall be judges.

Section 8. That all bills incurred shall be certified by the president and secretary of the Commission of Soldiers' Orphan Schools and paid quarterly by warrant drawn directly upon the State Treasurer by the Auditor General.

Section 9. That the said Soldiers' Orphan Commission shall, not later than the thirty-first day of December, one thousand eight hundred and eighty-nine, and annually thereafter, make a detailed report to the Legislature of the Commonwealth of all the Soldiers' Orphans under their charge, their condition and progress, the number of each respective age from five to sixteen years, and such other information as they may deem expedient, together with the statement of receipts and disbursements, by item, and estimates for the ensuing year.

Section 10. That upon arrival at the age of sixteen years, each of said orphans shall be restored to his or her father, mother, guardian or next friend, with a full outfit of clothes and a certificate, signed by the principal of the proper school in which such orphan has been maintained and educated, showing his or her moral standing and literary or industrial attainments and qualifications.

Section 11. That the year for all provisions under this act shall begin on the first day of June in each year, and end on the thirty-first day of May of the year next succeeding.

Section 12. The legislature shall make necessary appropriation for contingent and traveling expenses of the Commission, and for the education and maintenance, including clothing, of each orphan or destitute child of permanently disabled soldiers, sailors or marines under the care of the said Commission, the sum of one hundred and forty dollars, or so much thereof as may be necessary.

Section 13. That all money remaining to the credit of Department of Soldiers' Orphan Schools upon the first day of June, one thousand eight hundred and eighty-nine, shall be placed to the credit of the Commission created by this act.

Section 14. That all acts and parts of acts and supplements thereto, heretofore passed, which are inconsistent with this act, be and the same are hereby repealed.

ACT OF 1893.

Providing for the erection of the Pennsylvania Soldiers' Orphans' Industrial School, the purchase of land and the erection and equipment of the building and buildings necessary therefor, making appropriations for such purposes, erection and equipment and the maintenance of children admitted therein, placing the care of the same in the Commission now known as the Commission of Soldiers' Orphan Schools of the State of Pennsylvania, and regulating the admissions to the said Pennsylvania Soldiers' Orphans' Industrial School and the said Soldiers' Orphan Schools.

Section 1. Be it enacted, &c., That there shall be erected at some point within the State, easily accessible, a building or buildings, to be known as the Pennsylvania Soldiers' Orphans' Industrial School.

Section 2. That the Commission now in charge of the Soldiers' Orphan Schools, are empowered to purchase not more than one hundred acres of ground, the title of which shall be vested in the Commonwealth, and to erect buildings thereon, equipping the same with shops, tools, &c., for industrial training as well as for the educational course, and for the maintenance of the Soldiers' Orphans' first taking security for the faithful performance of all contracts, and for the completion of the building and buildings in a substantial, good, and workmanlike manner.

Section 3. The said Commission, as now constituted, shall continue until the third Wednesday in January, one thousand eight hundred and ninety-seven, at which time there shall be appointed by the President pro tempore of the Senate, two members thereof, and by the Speaker of the House, three members thereof, to serve for two years, and the Commander of the Department of Pennsylvania, Grand Army of the Republic, shall then recommend to the Governor five honorably discharged soldiers for the appointment, who, if approved by the Governor, shall be appointed to serve for two years. The Governor shall be a member ex-officio of the said Commission. At the expiration of the said terms of the said appointees their successors shall be appointed in like manner and for like term. Vacancies occurring in the membership of the said Commission shall be filled by the appointing powers as above set forth.

Section 4. The said Commission shall elect, from their own number, a president, secretary, financial secretary and treasurer, and shall employ all necessary clerks, teachers and employes necessary for the proper conduct and care of the schools.

Section 5. The said Commission shall have full power to continue the soldiers' orphan schools as now constituted, or, if necessary, change either, any or all of them, to other localities, until such time or times as the Pennsylvania Soldiers' Orphans' Industrial School shall be completed, or sufficiently advanced to accommodate said orphans, when the Commission shall close all of the said Soldiers' Orphan schools.

Section 6. The said Commission, under such rules and forms of application as it may adopt, shall be and is hereby authorized to admit to said Soldiers' Orphan Schools, or to the Pennsylvania Soldiers' Orphans' Industrial School, soldiers' orphans, of parents residents of this State, for a continuous period of not less than five years prior to their application, who shall be under fourteen years of age, to be educated and maintained therein until they shall severally become sixteen years of age, unless sooner discharged for cause by order of the Commission.

Section 7. Preference in admission shall be as follows:

First—Full orphans, the children of honorably discharged soldiers, sailors or marines who served in the war for the suppression of the rebellion, and were members of Pennsylvania commands, or, having served in the commands of other states, or of the United States, were residents of Pennsylvania at the time of enlistment.

Second—Children of such honorably discharged soldiers, sailors or marines as above, whose father may be deceased and mother living.

Third—Children of such honorably discharged soldiers, sailors or marines as above, whose parents may, either, or both, be permanently disabled.

Section 8. In order that the benefits of industrial training may be given to the children now in its soldiers' orphan schools, and who may arrive at the age to be discharged at or about the time of the opening of the said Soldiers' Orphans' Industrial School, the said Commission is hereby empowered to extend the time of the discharge of such children, who may be fifteen and sixteen years of age, for the space of two years additional.

Section 9. The per capita rate of the appropriation for the education and maintenance of the children admitted in the Pennsylvania Soldiers' Orphans Industrial School shall not exceed the sum of two hundred dollars per annum.

Section 10. No compensation shall be allowed any member of the said Commission, except such reasonable expenses as they may incur in the performance of their duties, and no member of said Commission shall be directly or indirectly interested, financially, in any school under care of said Commission, or in the education and maintenance of said soldiers' orphans, nor in furnishing supplies to or for the same, nor in the purchase of lands, erection of buildings, or equipment of the same.

Section 11. The said Commission shall, on or before the third Wednesday in January of each year, present to the Legislature, under oath, a detailed report of the financial transaction of the preceding year, setting forth in detail the amount of all moneys or other property received on account of such Pennsylvania Soldiers' Orphans' Industrial School, and an itemized statement of the disbursements thereof.

Section 12. That the year for all provisions under this act shall begin on the first day of June in each year, and end on the thirty-first day of May of the year then next succeeding.

Section 13. To carry out the provisions of this act the following sums of money are hereby specifically appropriated out of any money in the treasury not otherwise appropriated, which sums shall be paid to the treasurer of the Commission of Soldiers' Orphan Schools, who shall first be required to give a bond in the sum to be named by the said Commission, with security for the proper application of such moneys.

First—For the establishing, building, furnishing and fitting up of said Pennsylvania Soldiers' Orphans' Industrial School, as hereinbefore provided, the sum of one hundred and fifty thousand dollars, or so much thereof as may be necessary.

Second—For the education and maintenance of the children admitted to said Soldiers' Orphans' Industrial School, for the year ending May thirty-first, one thousand eight hundred and ninety-four, the sum of ten thousand dollars, or so much thereof as may be necessary.

Third—For the education and maintenance of the children admitted to said Soldiers' Orphans' Industrial School, for the year ending May thirty-first, one thousand eight hundred and ninety-five, the sum of fifty thousand dollars, or so much thereof as may be necessary.

Fourth—For the expenses of the Commission, as hereinbefore provided, the sum of three thousand dollars, or so much thereof as may be necessary.

Section 14. All moneys to be paid on the warrant of the Auditor General, drawn on the State Treasurer upon requisition, approved and certified to by the said Commission.

Section 15. Any balance remaining unexpended for the year one thousand eight hundred and ninety-four shall be available for the year one thousand eight hundred and ninety-five, in addition to the sum of fifty thousand dollars herein appropriated for that year.

Section 16. That all acts or parts of acts inconsistent with the provisions of this act be and the same are hereby repealed.

INDEX.

	Page.
LIST OF SIXTEENERS—	
Chester Springs,	128
Harford,	128
Uniontown,	128
OFFICIAL DIRECTORY,	5
ORGANIZATION OF COMMISSION,	3
REPORT OF COMMISSION,	7
REPORTS OF INSPECTORS—	
Frank J. Magee,	77
Miss Jennie Martin,	84
REPORTS OF SUPERINTENDENTS—	
Chester Springs,	87
Harford,	89
Uniontown,	92
Industrial School,	96–126
ROSTER OF CHILDREN,	38
TABULAR STATEMENTS—	
Admissions granted,	29
Applications by counties,	29
Comparative statement of expenses,	15
Condition of schools,	26
Discharges and deaths,	23
Growth of the system,	23
Improvement and repairs,	18
Instruction report,	31
Number and ages of children,	28
Office account,	14
Partial relief,	15
Payments to institutions,	13
Rate of mortality,	24
School faculty and employes,	32
Soldiers' Orphans' Industrial School account,	14
Statistics of schools and homes,	25
Summary,	14
TREASURER'S REPORT,	10
APPENDIX—	
OFFICIAL CIRCULAR,	131
LAWS REGULATING SCHOOLS—	
Act of 1867,	133
Act of 1889,	137
Act of 1893,	140

ANNUAL REPORT

OF THE

PENNSYLVANIA COMMISSION

OF

SOLDIERS' ORPHAN SCHOOLS

FOR THE YEAR ENDING MAY 31, 1897.

WM. STANLEY RAY,
STATE PRINTER OF PENNSYLVANIA.
1897.

f
1.1
1897

INDEX TO ILLUSTRATIONS.

	Opposite Page.
Commission S. O. Schools,	Frontispiece
Chester Springs School, Battalion,	94
Large Boys,	90
Girls,	92
Scholars,	95
Small Boys,	91
Wand Drill,	93
Harford School, Battalion,	98
Buildings,	96
Brass Band,	99
Pupils,	97
Uniontown School, Boyer Cottage,	143
Calisthenics,	139
Chapel in background,	101
Pupils,	138
School Building,	100
Vine Cottage,	142
Industrial School, Administration Building,	103
Battalion,	132
Cobbling Department,	130
Cooking School,	114
Mechanical Building,	123
Printing Department,	121
Sewing School,	115

40209

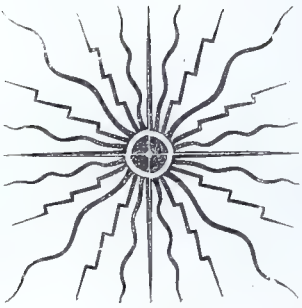

Pennsylvania Commission of Soldiers' Orphan Schools.

GOVERNOR DANIEL H. HASTINGS.

Members on the part of the Senate.

J. P. S. GOBIN. JAMES G. MITCHELL.

Members on the part of the House of Representatives.

WILLIAM F. STEWART. IRA F. MANSFIELD. ROBERT M. FOSTER.

Members on the part of the Department of Pennsylvania, G. A. R.

GEORGE W. SKINNER. EZRA H. RIPPLE.
LEVI G. McCAULEY. (Two vacancies).

Organization, February 4, 1897.

DANIEL H. HASTINGS, *President.* J. P. S. GOBIN, *Vice President.*
WILLIAM F. STEWART, *Secretary.*
GEORGE G. BOYER, *Treasurer;* succeeded by GEORGE W. SKINNER, February 4, 1897.

Executive Committee.

Daniel H. Hastings.
J. P. S. Gobin.
George W. Skinner.
William F. Stewart.
Levi G. McCauley.
James G. Mitchell.

Property Committee.

Ezra H. Ripple.
Ira F. Mansfield.
James G. Mitchell.
Robert M. Foster.

Supply Committee.

J. P. S. Gobin.
George W. Skinner.
James G. Mitchell.
William F. Stewart.
Robert M. Foster.

Clerks.

Joseph Pomeroy.
Annie L. Boyer.

Inspectors.

Frank J. Magee.
Jennie Martin.

DIRECTORY OF SOLDIERS' ORPHAN SCHOOLS.

Schools.	Superintendent.	Postoffice.	How Reached.
1. Chester Springs,	Austin Curtin,	Chester Springs, Chester county,	Via Philadelphia and Reading railroad to Phoenixville; thence by Pickering Valley railroad to Chester Springs.
2. Harford,	James E. Mathews,	Harford, Susquehanna county,	Via Delaware, Lackawanna and Western railroad from Scranton to Kingsley staton; thence to Harford, three miles.
3. Uniontown,	J. A. Waters,	Jumonville, Fayette county,	Via Pittsburg and Connellsville railroad from Pittsburg to Uniontown; thence to Jumonville, five miles.
4. S. O. Industrial,	J. M. Clark,	Scotland, Franklin county,	Via Cumberland Valley railroad.

ANNUAL REPORT

OF THE

Pennsylvania Commission of Soldiers' Orphan Schools

FOR THE

YEAR ENDING MAY 31, 1897.

To the Senate and House of Representatives of the State of Pennsylvania:

Gentlemen: In conformity with law the Commission having charge of the Soldiers' Orphan Schools in the State herewith submit their report of the condition of said schools for the year ending May 31, 1897.

We are pleased to state the schools have maintained their high standard of excellence. The number of children on roll at the close of the year is 945. The average number educated and maintained during the year was 1,074. This difference is caused by the large number of discharges occurring at the close of the year, of those who had completed their two years course at the Industrial School under a special provision of the act of 1895. Their places were at once filled by transfers from the Soldiers' Orphan Schools and these vacancies supplied by new admissions, and many of these have not yet reported at the schools. With the opening of the next term, September 1st, the schools will have their maximum number. The 945 actually on the school roll May 31st, are apportioned as follows, whose names are given in the roster of this annual report.

Chester Springs,	268
Harford,	176
Uniontown,	258
Industrial,	243
	945

There were 158 discharges during the year. The number of admissions granted under act of 1893, 1,307. Total number granted since the schools were organized 17,206. 1,146 failed to report, for whom orders were cancelled and there are 94 orders outstanding, making total number admitted to schools 15,966. There were on file at the close of the year, 190 applications for admission, which number is increasing daily. From present indications after all vacancies are filled there will still be over 200 applications for children who cannot be provided for, owing to the limited accommodations and our restricted appropriation. The pressure for admission has been unusually great and far in excess of our ability to care for, especially so in the case of boys. It would appear that the girls can be more readily provided for at home. The large number of applications doubtless arises from the fact that the veterans are rapidly passing away, leaving their children to be maintained at these schools through the generous bounty of the State. It is to be regretted that all cannot be admitted to school at once.

There have been several epidemics of fevers, measles and mumps. Yet notwithstanding this the general health has been good. There were seven deaths during the year, but the majority of these was due to consumption or some hereditary disease.

Ever since the completion and opening of the Industrial School at Scotland in 1895, it has been the ardent wish of the Commission to secure such additional buildings at that point as would enable them to bring all the children together in one grand institution, which should be unsurpassed by any similar institution in the entire country. The members of the Commission readily saw, however, at the opening of the recent session of the Legislature that the financial condition of the Commonwealth was such as to leave little hope for the passage of any measure involving extraordinary appropriations, and they did not therefore press their plans upon the legislative body. It is earnestly to be hoped that with increased revenues and a still more hopeful condition in business circles, the consummation of their plans may not much longer be deferred.

When the Industrial School was organized it was with a view to carrying into effect the thought that the industries to be taught therein would materially assist the children, when discharged, in securing employment. We are glad to be able to say, after an experience of two years, that our fondest hopes in this respect are likely to be more than realized. Quite a number of those who graduated at the close of the last term are already filling responsible positions, while others have been promised remunerative employment in the near future in the line of the industries taught them in this institution. As will appear from the reports of the instructors in the several departments, the industries taught have been those which in the opinion of the Commission were best calculated to secure to each pupil the oppor-

tunity of speedily obtaining such employment. In addition to their studies in the educational department and their labors in the industrial department, the pupils are all regularly detailed to assist in the various other duties about the institution. The military training of the boys has also been kept up at all the schools and the movements of the various school battalions in this respect have elicited favorable comment on all public occasions.

The annual examinations and closing exercises at all the schools were of a most satisfactory nature and were largely attended by the people of the vicinities in which the schools are located. This was notably the case with the exercises at the Industrial School, which attracted the presence of a large number of the members of the Legislature, then in session, and other State officials, all of whom took occasion to publicly express their entire approbation of the system of management and high degree of excellence attained in all the departments. The credit for such a favorable showing at the close of the year must, of course, be given largely to the Superintendents, teachers and other employes in the schools, who were indefatigable in their efforts to bring these schools up to such a degree of excellence as would disarm all attempted criticism. The Commission can only claim credit for the good work thus done to the extent that they have sought to bring into their service the very best talent attainable. The selection of capable employes in the various departments has at times proven to be an exceedingly delicate task, and has been the cause of considerable embarrassment to the Commission.

Hereto annexed you will find the reports of the inspectors, the tabulated report of the treasurer, and other papers which will give you a thorough understanding of all the work done during the past year.

DANIEL H. HASTINGS,
President.

WILLIAM F. STEWART,
Secretary.

TREASURER'S REPORT.

Harrisburg, Pa., June 1st, 1897.

To the Commission of Soldiers' Orphan Schools:

Gentlemen: I herewith present you with a summary of the receipts and expenditures for the year ending May 31st, 1897, detailed statements of which will be found in the tables accompanying this report:

RECEIPTS.

1896, June 1st, Balance to the credit of Commission,	$164,014 35
August 31st, Goods returned,	492 00
Material sold,	152 54
November 30th, Material sold,	242 50
1897, May 31st, "Industrial School News," subscription,	156 00
	$165,057 39

EXPENDITURES.

1897, May 31st:		
For education and maintenance during year,	$150,459 62	
For salaries,	6,000 00	
For contingent expenses,	7,463 39	
		163,923 01
Balance returned to State Treasurer,		$1,134 38

Respectfully submitted,

GEORGE W. SKINNER,
Treasurer.

TABULAR STATEMENTS.

The following is a comprehensive summary of the usual tabular statements, giving the statistics of the system from its commencement:

Number of schools in which there are soldiers orphans,	4
Reduction in number since the organization of the system,	40
Number of children in schools May 31, 1897,	945
Number of children on partial relief,	1
Number of discharges from June 1, 1896, to June 1, 1897,	158
Number of deaths from June 1, 1896, to June 1, 1897,	7
Number of admissions granted under former laws,	15,899
Number of admissions granted under act of 1893,	1,307
Total number of admissions granted,	17,206
Number of children admitted to school under former laws,	14,834
Number of children admitted to school, act of 1893,	1,132
Total number of children admitted,	15,966
Number of orders cancelled under former laws,	1,065
Number of orders cancelled, act of 1893,	81
Total number of orders cancelled,	1,146
Orders outstanding,	94
Applications received, act of 1893,	1,621
Number rejected and expired on file,	124
Orders of admission granted,	1,307
Applications on file June 1, 1897,	190
Expense of schools and office for year ending May 31, 1897,	$163,923 01
Total expense of system as shown by the annual reports to May 31, 1897,	10,638,902 78

DETAILED STATEMENTS—SCHOOLS.

June 1st, 1896:

Balance of appropriation on hand,	$149,416 58
Material sold and goods returned,	887 04
"Industrial School News," subscription,	156 00
	$150,459 62

May 31st, 1897:

Expenditures as shown by following table,	150,459 62

Schools.	For quarter ending Aug. 31st, 1896.	For quarter ending Nov. 30th, 1896.	For quarter ending Feb. 28th, 1897.	For quarter ending May 31st, 1897.	Total for year ending May 31, 1897.
Chester Springs,	$4,876 24	$11,133 25	$7,358 66	$5,416 04	$28,784 19
Harford,	3,340 68	8,521 15	5,647 13	3,843 94	21,352 90
Uniontown,	7,218 02	11,165 38	9,232 96	5,559 80	33,176 16
Industrial,	17,765 75	22,756 45	15,938 34	10,685 83	67,146 37
	$33,200 69	$53,576 23	$38,177 09	$25,505 61	$150,459 62

OFFICE ACCOUNT.

Appropriation for salaries and expenses,		$14,597 77

Expenditures.

Salaries, inspectors and clerks,	$6,000 00	
Traveling and incidental expenses, commission,	1,851 01	
Traveling and incidental expenses, inspectors,	600 00	
Transfers and consolidations,	1,277 89	
Furniture and miscellaneous,	3,148 42	
Postage, telegrams and express,	299 05	
Funeral expenses,	227 02	
Partial relief,	60 00	
		13,463 39
Balance returned to State Treasurer,		$1,134 38

Summary.

May 31st, 1896. Total expenditures as shown by annual reports,	$10,474,979 77
May 31st, 1897. Expenditures for schools and office, as per statements,	163,923 01
Total amount,	$10,638,902 78

PARTIAL RELIEF.

Statement of settlement of partial relief extended to soldiers' orphans for the year ending May 31, 1897:

Name of Child.	Trustee.	Address.	Amount.
Burnham, Carl,	James Dunlap,	Franklin, Penna.,	$30 00
Johnson, Robert,	Henry Scott,	Mt. Holly Springs,	30 00
			$60 00

FOR THE YEAR ENDING MAY 31, 1897, COMPARATIVE STATEMENT OF EXPENSES OF SCHOOLS AND HOMES.

Clothing.

	Average number pupils.	Dry goods, notions, suits, etc.	Shoes.	Shoe repairs.	Seamstress.	Total.	Per capita.
Chester Springs	309	$3,895 45	$746 15	$658 68	$394 47	$5,694 75	$18 43
Harford,	204	3,013 97	619 02	400 42	406 27	4,439 68	21 76
Uniontown,	325	2,666 24	1,938 95	555 76	227 29	5,386 24	16 57
Industrial,	236	5,221 03	925 40	560 48	333 61	7,040 52	29 83

Provisions.

	Average number pupils.	Groceries.	Meat.	Flour.	Butter, eggs and milk.	Vegetables.	Total.	Per capita.
Chester Springs	309	$2,277 85	$2,558 36	$1,247 35	$2,611 40	$698 08	$9,393 04	$30 40
Harford,	204	1,911 97	1,379 51	547 75	1,995 69	408 55	6,243 47	30 61
Uniontown,	325	2,772 17	2,431 13	1,523 45	3,201 54	1,028 52	10,956 81	33 71
Industrial,	236	3,378 83	3,188 69	1,230 00	3,535 78	982 20	12,315 50	52 18

Pay Roll—Miscellaneous.

	Average number pupils.	Exclusive of seamstress and cobbler.	Per capita.	Fuel and light.	Feed.	Rent.	Sundry expenses.	Total.	Per capita.
Chester Springs	309	$8,566 17	$27 72	$1,031 92	202 39	$1,200 00	$2,695 92	$5,130 23	$16 60
Harford,	204	6,185 87	30 32	997 88	95 53	1,275 00	2,115 47	4,483 88	21 98
Uniontown,	325	8,618 38	26 52	829 71	808 06	2,175 00	4,401 96	8,214 73	25 28
Industrial,	236	16,161 92	68 48	2,850 94	523 90	.....	4,359 86	7,734 70	32 77

RECAPITULATION FOR TWELVE MONTHS ENDING MAY 31, 1897.

	Average number pupils.	Total for education, maintenance and clothing.	Inventory June 1, 1896.	Inventory June 1, 1897.	Total expenses.	Per capita.	Improvements and repairs.
Chester Springs,	309	$28,784 19	$5,705 86	$3,971 58	$30,518 47	$98 76	.....
Harford,	204	21,352 90	2,225 92	1,929 57	21,649 25	106 12	.....
Uniontown,	325	33,1.6 16	2,751 81	791 11	35,136 83	108 .1	.....
	838	$83,313 25	$10,683 59	$6,692 26	$87,304 58	$104 04	.....
Industrial,	236	43,252 64	4,483 58	1,919 25	45,816 97	194 12	$23,[illegible] 73
	1,074	$126,565 89	$15,167 17	$8,611 51	$133,321 55	.....	.....
Improvements and repairs,	.....	23,893 73					
		$150,459 62					
Goods returned and material sold,	$887 04						
Subscription account,	156 00						
		1,043 04					
Accounts filed,	.....	$149,416 58					

Statement of accounts for improvements and repairs at the Soldiers' Orphans' Industrial School, for the year ending May 31st, 1897:

STEAM HEAT, ETC.

Harrisburg Steam Heat and Power Co., repairs,	$20 69	
E. Mather, pipes, etc.,	80 60	
		$101 29

GRADING, ARRANGING WALKS, ETC.

W. L. Forney, labor,	$5,239 59	
Frank Hafer, labor,	4,973 52	
A. R. Egerton, supervising,	652 18	
J. Shannon, street rammer,	5 00	
		10,870 29

WATER PLANT.

U. S. Wind Engine Co., repairs,	$62 72

MECHANICAL BUILDING.

T. B. Woods Sons, repairs,	$131 75
Jenkins Bros., valves,	21 06
Harrisburg F. & M. Co., repairs,	16 00
Owen & Salter, repairs,	25 37

D. W. Hess, lumber, etc.,	521 99	
W. P. Walters Sons, tools,	142 61	
Thos. P. Lonsdale, architect,	150 00	
Building committee, expense,	83 17	
		1,091 95

FURNISHING.

V. Clad & Son, oven,	$194 00	
D. W. Hess, lockers & lumber,	180 81	
H. Group, chairs,	22 40	
A. B. Tack, window shades and moulding,	90 95	
J. Ensminger, furniture,	6 00	
W. J. Adams, furniture,	27 00	
C. Aughenbaugh, clocks,	39 00	
Fred. Bender, barbers supplies,	67 05	
Walker & Kepler, desk shade,	3 65	
Strong Fire Arms Co., cannon,	270 00	
		900 86

ELECTRIC SUPPLIES.

General Electric Co.,	$85 56	
Cutter Electric Co.,	7 42	
		92 98

GYMNASIUM.

Narragansett Co., repairs,	15 48

RAILROAD SIDING.

Cumberland Valley R. R. Co., repairs,	3 65

WOOD WORKING.

D. W. Hess, lumber,	53 64

PRINTING DEPARTMENT.

Johnson & Co., press repairs, etc.,	$53 54	
D. J. Shull, imposing stone,	12 50	
		66 04

GROUNDS.

J. A. Kramer, sewer pipe, etc.,	$515 41
C. E. Burgner, sodding,	114 45
R. C. Stewart, brick,	93 50
H. Gilbert & Son, mowers,	17 00

D. S. Creswell, grates and frames,	64 00	
H. Michell, plants and seeds,	124 34	
A. Carbaugh, masonry,	245 33	
F. Hafer, labor,	34 50	
S. D. Sweet, pavement,	5 00	
Byers Bros., plants,	1 87	
D. W. Hess, lumber, dams and water gates,	67 88	
		1,283 28

TELEGRAPHY.

Bunnell & Co., supplies,	$67 55	
C. V. R. R. Co., rental of poles,	4 67	
		72 22

MACHINE AND FORGE SHOP.

D. W. Hess, contract,	$3,477 00	
Philadelphia Supply Co., machinery,	213 00	
Garvin Machine Co., machinery,	400 00	
Penn'a Machine Co., machinery,	642 00	
Hbg. Foundry and Machine Works, engines, etc.,	525 42	
Buffalo Forge Co., forges,	587 21	
W. P. Walters Sons, tools,	830 30	
T. B. Woods Sons, belting shaft, etc.,	685 18	
D. W. Hess, lumber,	185 11	
E. Mather, pipes,	107 25	
H. Gilbert & Son, steel, iron, etc.,	154 42	
John K. May, brick,	28 50	
J. A. Kramer, pipes, etc.,	14 81	
		7,850 20

GENERAL AND MISCELLANEOUS.

A. J. Kreitzer, painting,	$341 63	
H. Gilbert & Son, hardware, etc.,	33 95	
B. F. Johns, plastering,	2 95	
B. F. Kamm, plastering,	5 75	
J. Schaal, repairs,	2 25	
A. Carbaugh, masonry,	20 94	
A. Stewart, cement,	145 07	
J. Reinich, plumbing,	80 91	
H. Gilbert, cement,	1 63	
John Howard, iron,	77	
Mason Regulating Co., valves,	39 90	
Samuel Wadel, lime,	17 00	
B. F. Eyer, pump,	6 50	

Jacob Reinich, brass pipe,	16 75	
Owen & Salter, repairs,	104 66	
Barney & Kilby, laundry apron,	31 50	
V. Clad & Son, furnace,	21 55	
Harrisburg F. & M. Works, repairs,	15 82	
Peerless Rubber Co., blankets,	31 32	
Building committee, rent,	90 00	
T. Bickerton, repairs,	20 10	
J. Lonergan, repairs,	16 38	
D. C. Koser, lumber,	55 10	
D. W. Hess, lumber,	125 82	
Atlantic Refining Co., floor dressing,	4 00	
George Markwood, repairs,	7 54	
J. M. Clark, sundries,	49 55	
Scott & Sollenberger, hardware,	136 74	
E. Mather, repairs,	3 05	
		1,429 13
		$23,893 73

DISCHARGES AND DEATHS FOR YEAR ENDING MAY 31, 1897.

Schools.	Number discharged on age.	Number discharged on order.	Deaths.	Total.
Chester Springs,	6	13	.....	19
Harford,	8	6	2	16
Uniontown,	15	13	2	30
Industrial,	15	182	3	200
	44	214	7	265

THE GROWTH OF THE SYSTEM.

This is shown in the appended statement, which gives the number of children in the schools and homes at the close of each year since the organization:

On roll November 30, 1864,	110	On roll May 31, 1869,	3,631
On roll November 30, 1865,	1,226	On roll May 31, 1870,	3,626
On roll November 30, 1866,	2,681	On roll May 31, 1871,	3,607
On roll November 30, 1867,	3,180	On roll May 31, 1872,	3,527
On roll November 30, 1868,	3,431	On roll May 31, 1873,	3,261

On roll May 31, 1874,	3,071	On roll May 31, 1886,	2,272
On roll May 31, 1875,	2,788	On roll May 31, 1887,	2,774
On roll May 31, 1876,	2,729	On roll May 31, 1888,	2,249
On roll May 31, 1877,	2,619	On roll May 31, 1889,	1,788
On roll May 31, 1878,	2,653	On roll May 31, 1890,	1,180
On roll May 31, 1879,	2,431	On roll May 31, 1891,	860
On roll May 31, 1880,	2,580	On roll May 31, 1892,	638
On roll May 31, 1881,	2,602	On roll May 31, 1893,	439
On roll May 31, 1882,	2,497	On roll May 31, 1894,	715
On roll May 31, 1883,	2,362	On roll May 31, 1895,	855
On roll May 31, 1884,	2,306	On roll May 31, 1896,	1,060
On roll May 31, 1885,	1,931	On roll May 31, 1897,	945

RATE OF MORTALITY IN THE FOUR SCHOOLS NOW IN EXISTENCE.

	Chester Springs.		Harford.		Uniontown.		Industrial.	
	Number of pupils in school.	Deaths.	Number of pupils in school.	Deaths.	Number of pupils in school.	Deaths.	Number of pupils in school.	Deaths.
The number of pupils with the death rate in the three schools now in existence since the organization of the soldiers' orphan school system in 1864 down to and including May 31, 1889, at which date by act of the legislature the commission assumed charge of the schools,	4,423	13	4,384	38	3,997	18	.....	.....
Death rate per 1,000 per annum from 1864 to and including May 31, 1889,	.....	2.94	.....	8.89	.....	4.50	.....	.....
Total number of pupils in three schools during above period, ...12,804								
Total deaths in same period, ... 69								
Average per 1,000, ... 5.39								
The number of pupils with death rate in the three schools since May 31, 1889, to and including May 31, 1896:								
May 31, 1890,	188	.....	206	.....	231	.....	.....	.....
May 31, 1891,	331	*1	175	*1	248	1	.....	.....
May 31, 1892,	276	.....	140	.....	207	.....	.....	.....
May 31, 1893,	193	‡2	92	.....	151	.....	.....	.....
May 31, 1894,	290	.....	162	1	260	.....	.....	.....
May 31, 1895,	326	2	201	.....	323	2	.....	.....
May 31, 1896,	305	1	192	2	309	1	232	.....
May 31, 1897,	309	.....	204	2	325	2	236	3
Total average number pupils and total deaths in four schools since May 31, 1889, to May 31, 1897,	2,218	6	1,372	6	1,965	6	468	3

*Accidentally, while at home during vacation.
‡At home, while an absentee.

Total number of pupils since May 31, 1889, to May 31, 1897,	6,112
Total number of deaths since May 31, 1889, to May 31, 1897,	21
Average rate per 1,000 per annum since May 31, 1889,	3.44
Average number of pupils for the four schools in existence during the year ending May 31, 1897,	1,074
Number of deaths in the four schools in existence for the year ending May 31, 1897,	7
Average death rate per 1,000 for the year ending May 31, 1897, in the four schools,	6.51

STATISTICS OF SOLDIERS' ORPHAN SCHOOLS, JUNE 1, 1897.

Schools.	County.	Principal.	Number of orders issued prior to 1887.	Number of orders issued under act May 31, 1893.	Total number of orders issued to May 31, 1897.	Total number admitted on order to May 31, 1897.	Number transferred to.	Total number received into school.	Number transferred from.	Number discharged on age since organization of schools.	Number discharged on order since organization of schools.	Number died since organization of schools.	No. in school. June 1, 1897.		
													Males.	Females.	Total.
Chester Springs,	Chester,	Austin Curtin,	901	473	1,374	1,199	914	2,113	445	968	413	19	173	95	268
Harford,	Susquehanna,	Jas. E. Mathews,	1,132	364	1,496	1,366	307	1,673	148	938	367	44	96	80	176
Uniontown,	Fayette,	J. A. Waters,	881	470	1,351	1,228	515	1,743	217	838	406	24	161	97	258
Industrial,	Franklin,	J. M. Clark,	.....	.....	.....	.....	509	509	.....	16	247	3	134	109	243
Schools and homes discontinued,			12,985	.....	12,985	12,173	2,981	15,154	4,416	7,168	3,273	297	.....	.....	.....
			15,899	1,307	17,206	15,966	5,226	21,192	5,226	9,928	4,706	387	564	381	945
Partial relief,			98	4	102	102	.....	102	.....	82	17	2	1	.....	1
			15,997	1,311	17,308	16,068	.....	21,294	5,226	10,010	4,723	389	565	381	946
Less orders cancelled,			.....	.....	1,146	.....	.....	.....	.....	.....	.....	.....	.....	.....	.....
Total,			15,997	1,311	16,162	16,068	5,226	21,294	5,226	10,010	4,723	389	565	381	946

†Chester Springs outstanding,	22
Harford,	40
Uniontown,	32
	94

CHESTER SPRINGS SCHOOL.

On roll June 1st, 1896,		321
Admitted during year,		56
		377
DISCHARGED.		
On age,	6	
On order,	13	
By transfer,	90	
		109
On roll June 1st, 1897,		268

HARFORD.

On roll June 1st, 1896,		202
Admitted during year,		45
		247
DISCHARGED.		
On age,	8	
On order,	6	
By transfer,	55	
Died,	2	
		71
On roll June 1st, 1897,		176

UNIONTOWN.

On roll June 1st, 1896,	327
Admitted during year,	53
	380

DISCHARGED.

On age,	15	
On order,	13	
By transfer,	92	
Died,	2	
		122
On roll June 1st, 1897,		258

SOLDIERS' ORPHANS' INDUSTRIAL SCHOOL.

On roll June 1st, 1896,		210
Admitted during year,		233
		443

DISCHARGED.

On age,	15	
On order,	182	
Died,	3	
		200
On roll June 1st, 1897,		243

NUMBER AND AGES OF CHILDREN.

Statement showing the number of children on the schools' record at the opening of the year, June 1, 1896, the discharges during the year, and the total number of pupils, with their ages, on roll June 1, 1897.

Schools.	Number of pupils on roll June 1, 1896.	Transferred. Where from.	Transferred. Where to.	Total.	Admitted on order during year ending May 31, 1897.	Total.	Discharged on age, order and deaths during year ending May 31, 1897.	Number on roll June 1, 1897.	Males.	Females.	Ages of Pupils on Roll June 1, 1897. Fifteen.	Fourteen.	Thirteen.	Twelve.	Eleven.	Ten.	Nine.	Eight.	Seven.	Six.	Five and under.	Total.
Chester Springs,	321	90	.....	231	56	287	19	268	173	95	18	27	37	47	40	36	27	11	16	7	2	268
Harford,	202	55	.....	147	45	192	16	176	96	80	15	20	24	29	24	26	13	11	9	4	1	176
Uniontown,	327	92	4	239	49	288	30	258	161	97	12	16	42	31	47	45	20	22	13	6	4	258
Industrial,	210	.....	233	443	.....	443	200	243	134	109	101	92	38	11	1	.....	.....	.....	.....	.....	.....	243
	1,060	237	237	1,060	150	1,210	265	945	564	381	146	155	141	118	112	107	60	44	38	17	7	945
Partial relief,	.....	.....	.....	.....	.....	.....	.....	.....	.....	.....	.....	.....	.....	1	.....	.....	.....	.....	.....	.....	.....	1
	.....	.....	.....	.....	.....	.....	.....	.....	.....	.....	146	155	141	119	112	107	60	44	38	17	7	946

The number of applications received; the number of orders of admission issued; the number admitted to school; the number of applications remaining on file; the number of applications rejected; the number of orders cancelled under the provisions of the Act of May 27, 1893, for the year ending May 31, 1896.

County.	Number of applications received under act 1893.	Number of orders issued under act 1893.	Expired and rejected while on file.	Applications on file May 31.	Number admitted under act 1893.	Orders cancelled.	Outstanding.
1. Adams,	4	4	...	...	...	4	...
2. Allegheny,	167	141	7	19	127	10	4
3. Armstrong,	18	13	4	1	12	1	...
4. Beaver,	15	12	1	2	12	...	...
5. Bedford,	12	7	1	4	7	...	...
6. Berks,	8	8	...	...	8	2	...
7. Blair,	29	23	2	4	19	3	4
8. Bradford,	62	43	9	10	36	1	5
9. Bucks,	3	3	...	...	...	...	...
10. Butler,	14	13	...	1	10	...	2
11. Cambria,	36	23	3	10	17	...	6
12. Cameron,	3	3	...	...	3	...	...
13. Carbon,	18	11	1	6	10	1	...
14. Centre,	7	6	...	1	5	...	1
15. Chester,	37	31	3	3	28	2	1
16. Clarion,	18	11	1	6	11	...	...
17. Clearfield,	33	29	1	3	26	2	1
18. Clinton,	...	...	...	...	...	...	...
19. Columbia,	7	4	1	2	4	...	...
20. Crawford,	27	22	2	3	17	3	2
21. Cumberland,	34	29	2	3	23	5	1
22. Dauphin,	72	61	2	9	52	8	1
23. Delaware,	2	2	...	...	2	...	...
24. Elk,	3	3	...	...	3	...	...
25. Erie,	10	8	1	1	6	2	...
26. Fayette,	59	46	5	8	45	1	...
27. Forest,	...	...	...	...	...	...	...
28. Franklin,	30	24	1	5	18	5	1
29. Fulton,	7	7	...	...	5	...	2
30. Greene,	1	...	...	1	...	...	...
31. Huntingdon,	24	18	...	6	15	...	3
32. Indiana,	33	23	5	5	22	...	1
33. Jefferson,	15	11	1	3	10	1	...
34. Juniata,	9	6	1	2	6	...	...
35. Lackawanna,	108	93	8	7	85	2	6
36. Lancaster,	22	16	2	4	14	...	2
37. Lawrence,	4	1	...	3	1	...	...
38. Lebanon,	3	2	1	...	2	...	...
39. Lehigh,	1	...	1	...	...	...	...
40. Luzerne,	64	60	...	4	52	3	5
41. Lycoming,	42	33	7	2	27	2	4
42. McKean,	9	7	1	1	7	...	...
43. Mercer,	14	13	1	...	13	...	...
44. Mifflin,	3	3	...	...	3	...	...
45. Monroe,	...	...	...	...	...	...	...
46. Montgomery,	9	7	...	2	7	...	...
47. Montour,	20	19	1	...	14	...	5
48. Northampton,	6	6	...	...	5	...	1
49. Northumberland,	27	21	2	4	16	2	3
50. Perry,	20	12	3	5	8	2	2
51. Philadelphia,	64	57	2	5	54	2	1
52. Pike,	4	3	...	1	3	...	...
53. Potter,	9	8	1	...	8	...	...
54. Schuylkill,	33	28	2	3	25	...	3
55. Snyder,	8	8	...	...	7	...	1

APPLICATIONS, ETC.—Continued.

County.	Number of applications received under act 1893.	Number of orders issued under act 1893.	Expired and rejected while on file.	Applications on file May 31.	Number admitted under act 1893.	Orders cancelled.	Outstanding.
56. Somerset,	22	20	2	.....	16	1	3
57. Sullivan,	2	2	.....	.....	2	.....	.....
58. Susquehanna,	61	48	8	5	44	3	1
59. Tioga,	102	79	11	12	69	4	6
60. Union,	1	1	.....	.....	1	.....	.....
61. Venango,	19	14	5	.....	7	3	4
62. Warren,	4	4	.....	.....	4	.....	.....
63. Washington,	18	16	2	.....	16	.....	.....
64. Wayne,	9	4	1	4	2	1	1
65. Westmoreland,	37	31	2	4	24	2	5
66. Wyoming,	41	32	5	4	25	1	6
67. York,	18	14	2	2	12	2	.....
Total,	1,621	1,307	124	190	1,132	81	94

INSTRUCTION REPORT.

Number of teachers to each school, number of pupils in each grade, and the whole number of pupils in each school at the close of the term ending June 30, 1897.

Schools.	Teachers.			First Grade.			Second Grade.			Third Grade.			Fourth Grade.			Fifth Grade.			Sixth Grade.			Seventh Grade.			Eighth Grade.			Total.
				A.	B.		A.	B.		A.	B.		A.	B.		A.	B.		A.	B.		A.	B.		A.	B.		
	Males.	Females.	Total.	Pupils.	Pupils.	Total.	Pupils.	Pupils.	Total.	Pupils.	Pupils.	Total.	Pupils.	Pupils.	Total.	Pupils.	Pupils.	Total.	Pupils.	Pupils.	Total.	Pupils.	Pupils.	Total.	Pupils.	Pupils.	Total.	
Chester Springs, ...	1	6	7	37	34	71	26	25	51	34	53	87	20	29	49	6	9	15	....	3	3	....	2	2	....	....	....	278
Harford, ...	1	4	5	18	22	40	18	25	43	26	16	42	14	25	39	.....	17	17	....	16	16	3	9	12	....	....	....	209
Uniontown, ...	1	6	7	45	51	96	26	24	50	23	28	51	22	26	48	9	21	30	4	5	9	....	....	....	....	....	....	284
Industrial, ...	1	4	5	.....	5	5	12	.....	12	18	17	35	20	42	62	27	43	70	....	21	21	4	24	28	3	6	9	242
Total, ...	4	20	24	100	112	212	82	74	156	101	114	215	76	122	198	42	90	132	4	45	49	7	35	42	3	6	9	1,013

SCHOOL FACULTY AND EMPLOYES.

For the Year Ending May 31st, 1897.

CHESTER SPRINGS SCHOOL.

OFFICERS.

Austin Curtin, superintendent.
Miss A. E. McMeekan, matron.
James P. Hold, male atendant.
Morris Fussell, physician.

EDUCATIONAL DEPARTMENT.

Principal.

Thomas E. Wilson.

Teachers.

Miss Helen Buohl.
Miss Clara S. Stewart.
Miss Jennie Herkness.
Miss Annie Wharton.
Miss Anna K. Kingsley.
Miss Alice M. Small.

OTHER EMPLOYES.

Mrs. Mattie Stevick, assistant matron.
Miss Anna H. Matthes, assistant matron.
Miss Leah Shellenberger, sewing room.
Miss Emma Pennell, assistant sewing room.
Miss Blanche Yarger, dining room.
Miss Emma L. Deery, assistant dining room.
Miss Katie Horn, dormitories.
Miss Lizzie E. Koons, nurse.
Miss Ida Haines, laundress.

Miss Mary S. Bell, assistant laundress.
Thomas Francis, cook.
Miss Kate Francis, cook.
Thomas O. K. Robarts, baker.
George W. Kulp, farmer.
Henry Powell, fireman.
L. C. Myers, watchman.

HARFORD SCHOOL.

OFFICERS.

James E. Mathews, superintendent.
Mrs. H. M. Barbour, matron.
Ralph E. Gambell, male attendant.
H. T. Dunbar, physician.

EDUCATIONAL DEPARTMENT.

PRINCIPAL.

Henry D. Barrett.

TEACHERS.

Miss Nellie M. Washburne.
Miss Anna C. Adams.
Miss Helen B. Horton.
Miss Ada May Horton.
Mrs. Carrie J. Briggs.

OTHER EMPLOYES.

Mrs. Kate Marshall, assistant matron.
Mrs. F. H. Hartweg, assistant matron.
Miss Maria Swackhamer, sewing room.
Miss Margaret Andrews, assistant sewing room.
Mrs. Kate Millard, dormitories.
Miss Mildred Moore, dining room.
Mrs. M. E. Desmond, nurse.
W. W. Grover and wife, laundry.
Mrs. Carrie Atkins, cook.
Fred. H. Hartweg, baker.

S. S. Robertson, cobbler.
Arthur Gathany, watchman.
James Howell, teamster.

UNIONTOWN SCHOOL.

OFFICERS.

J. A. Waters, superintendent.
Miss Anna McKillop, matron.
W. J. Wambaugh, male attendant.
W. N. Smith, resident physician.
William Sturgeon, consulting physician.

EDUCATIONAL DEPARTMENT.

PRINCIPAL.

W. N. Smith.

TEACHERS.

Miss Katharine Quinlan.
Miss Rachel La Rue.
Mrs. Sadie Smith.
Miss Rebecca Baker.
Mrs. Orrie L. Wambaugh.
Miss Mary E. Barry.
Miss Bertha Baker.

OTHER EMPLOYES.

Miss Minnie Baker, assistant matron.
Mrs. Rebecca A. Graybill, assistant matron.
Miss L. L. Welty, assistant matron.
Miss Flora M. Adams, assistant matron.
Miss Emma Nabors, sewing room.
Miss Mollie Bryte, assistant sewing room.
Miss Stella Wilson, dining room.
Miss Rachel McKean, dormitories.
Miss W. V. Marquis, nurse.

Miss Rubie V. Brallier, laundress.
Miss Sarah Jackson, assistant laundress.
Mrs. C. L. Holowell, assistant laundress.
Fred. Miller, baker.
Miss Margery Dill, cook.
C. L. Holowell, engineer.
John Kaiser, cobbler.
Harry Hoopengardner, teamster.
Herman Sturm, driver.

SOLDIERS' ORPHANS' INDUSTRIAL SCHOOL.

OFFICERS.

J. M. Clark, superintendent.
Mrs. Laura Swentzel, matron.
Mrs. Mary Mack, housekeeper.
Thomas Moran, male attendant, December 31st.
W. C. Bambrick, male attendant.
J. J. Coffman, physician.

EDUCATIONAL DEPARTMENT.

PRINCIPAL.

M. L. Thounhurst.

TEACHERS.

Miss Margie S. Gitt.
Miss Mary E. Kieffer.
Mrs. Mary L. Kessler.
Miss Martha Hancock.
Miss Elizabeth E. Patterson.

INDUSTRIAL DEPARTMENTS.

Weller E. Stover, telegraphy, stenography and typewriting.
William S. Stewart, engineer.
John H. Pomeroy, editor and printer.
Thomas G. Bering, wood working.
H. C. Shearer, machinist.

Miss Mary Quinlan, sewing school.
Miss Mary E. Richardson, cooking school.
H. E. Stahler, laundry.
J. E. Garberich, cobbler.
S. C. Heiges, baker.
Miss Hattie S. Beaver, dining room.
Miss Lizzie Patterson, seamstress.
H. E. Stahler, band master.
Miss Kate Stahler, assistant laundress.
Miss Frances Moyer, cook.
Miss Kate Branson, assistant cook.
Miss Mary M. Martin, nurse.
B. F. Sterner, assistant engineer.
T. H. Brickhouse, assistant engineer.
C. F. Downey, pumping station.
James Conrad, watchman.
William F. Schmeiske, gardener.
B. F. Garlinger, sewage disposal.
Jacob P. Youst, farmer.
Edward O. Howell, laborer.

ROSTER OF CHILDREN

IN THE

Soldiers' Orphan Schools

OF

PENNSYLVANIA,

JUNE 1, 1897.

3-16-97

SCHOOLS.

Chester Springs, Chester County.

Austin Curtin, Superintendent.

Children on School Roll.

Boys,	173	Girls,	95	Total,	268

Harford, Susquehanna County.

Jas. E. Mathews, Superintendent.

Children on School Roll.

Boys,	96	Girls,	80	Total,	176

Uniontown, Fayette County.

J. A. Waters, Superintendent.

Children on School Roll.

Boys,	161	Girls,	97	Total,	258

Industrial School, Scotland, Franklin County.

J. M. Clark, Superintendent.

Children on School Roll.

Boys,	134	Girls,	109	Total,	243

Total, ... 945

Allegheny

Name of Pupil.	Date of Birth.	Date of Order for Admission.	Schools.	Parents Living or Dead.	
				Father.	Mother.
Arthur, Lea S.,	Sept. 8, 1882,	Aug. 16, 1893,	Uniontown,	Dead,	Living,
Barbour, Edna P.,	July 28, 1886,	Oct. 8, 1895,	Harford,	Dead,	Living,
Bishop, Harry W.,	Aug. 7, 1882,	Nov. 26, 1894,	Industrial,	Dead,	Living,
Bishop, Lucretia G.,	Dec. 29, 1883,	Nov. 14, 1894,	Uniontown,	Dead,	Living,
Bishop, Ida M.,	Mar. 20, 1886,	Nov. 14, 1894,	Uniontown,	Dead,	Living,
Bishop, Ralph C.,	July 7, 1889,	Nov. 26, 1894,	Uniontown,	Dead,	Living,
Black, William,	Aug. 18, 1882,	June 29, 1893,	Industrial,	Dead,	Living,
Black, John,	Sept. 27, 1887,	June 29, 1893,	Uniontown,	Dead,	Living,
Black, Stella,	Sept. 16, 1889,	Oct. 19, 1893,	Uniontown,	Dead,	Living,
Boyer, William H.,	May 18, 1883,	Aug. 16, 1893,	Industrial,	Dead,	Living,
Boyer, Boyd F.,	Aug. 29, 1884,	Aug. 16, 1893,	Uniontown,	Dead,	Living,
Boyer, James P.,	June 15, 1888,	Feb. 9, 1894,	Uniontown,	Dead,	Living,
Borland, James E.,	Sept. 13, 1885,	May 15, 1897,	Uniontown,	Living,	Dead,
Borland, Clara M.,	Nov. 25, 1887,	May 15, 1897,	Uniontown,	Living,	Dead,
Brown, Joseph H.,	April 7, 1882,	Aug. 17, 1895,	Industrial,	Dead,	Living,
Brown, Frank H.,	Jan. 7, 1885,	Aug. 17, 1895,	Uniontown,	Dead,	Living,
Brown, Elmer D.,	Nov. 8, 1886,	Aug. 17, 1895,	Uniontown,	Dead,	Living,
Bryant, Mertie E.,	Feb. 12, 1885,	Aug. 30, 1894,	Uniontown,	Living,	Living,
Bryant, Willie,	July 21, 1886,	June 1, 1895,	Uniontown,	Living,	Living,
Burtner, John W.,	Aug. 18, 1882,	Aug. 16, 1893,	Uniontown,	Living,	Living,
Burtner, Ida I.,	Nov. 15, 1884,	Aug. 16, 1893,	Uniontown,	Living,	Living,
Burtner, David N.,	Oct. 26, 1886,	Aug. 16, 1893,	Uniontown,	Living,	Living,
Campbell, Edward,	Dec. 8, 1882,	Nov. 6, 1893,	Industrial,	Living,	Dead,
Campbell, Hugh,	April 3, 1884,	Nov. 6, 1893,	Uniontown,	Living,	Dead,
Debbor, Albert,	Nov. 14, 1881,	Aug. 16, 1893,	Uniontown,	Living,	Dead,
Dodson, George W.,	Aug. 31, 1883,	Sept. 17, 1896,	Uniontown,	Dead,	Living,
Dodson, Harriet C.,	July 26, 1887,	Sept. 17, 1896,	Uniontown,	Dead,	Living,
Dondt, Francis F.,	May 24, 1890,	June 1, 1895,	Uniontown,	Dead,	Living,
Earley, James L.,	July 31, 1886,	June 1, 1895,	Uniontown,	Dead,	Living,
Earley, Matilda D.,	Dec. 23, 1884,	June 1, 1895,	Uniontown,	Dead,	Living,
Earnest, Edward,	Dec. 6, 1888,	Mar. 4, 1896,	Uniontown,	Dead,	Living,
Farmer, Alfred,	Sept. 30, 1883,	June 1, 1895,	Industrial,	Dead,	Dead,
Farmer, Mary V.,	Mar. 25, 1887,	June 1, 1895,	Uniontown,	Dead,	Dead,
Farmer, James E.,	July 25, 1889,	June 1, 1895,	Uniontown,	Dead,	Dead,
Forsythe, Colin,	Sept. 23, 1884,	Sept. 17, 1896,	Uniontown,	Dead,	Living,
Forsythe, David B.,	April 4, 1886,	Sept. 17, 1896,	Uniontown,	Dead,	Living,
Frick, Mabel,	Oct. 13, 1888,	Aug. 16, 1895,	Uniontown,	Dead,	Living,
Gance, Harry A.,	Jan. 18, 1882,	July 6, 1894,	Industrial,	Living,	Dead,
Gance, Walter H.,	Oct. 22, 1884,	July 6, 1894,	Uniontown,	Living,	Dead,
Gebhardt, William,	Dec. 17, 1889,	May 2, 1895,	Uniontown,	Dead,	Living,
Gebhardt, Blanche,	Feb. 13, 1892,	May 2, 1895,	Uniontown,	Dead,	Living,
Gist, Clara P.,	April 8, 1884,	June 8, 1896,	Uniontown,	Dead,	Living,
Gist, Harry W.,	May 6, 1887,	June 8, 1896,	Uniontown,	Dead,	Living,
Grady, George,	Feb. 6, 1884,	Sept. 26, 1895,	Uniontown,	Living,	Dead,
Hamilton, Walter S.,	July 11, 1883,	Nov. 26, 1894,	Industrial,	Dead,	Living,
Hamilton, Samuel,	May 29, 1885,	Nov. 26, 1894,	Uniontown,	Dead,	Living,
Hamilton, Ralph W.,	June 27, 1887,	Nov. 26, 1894,	Uniontown,	Dead,	Living,
Hill, Goldie S.,	June 21, 1882,	Oct. 4, 1893,	Industrial,	Dead,	Living,
Irwin, Edward L.,	Mar. 3, 1884,	June 1, 1895,	Uniontown,	Dead,	Living,
Jackson, Charles,	Feb. 1, 1883,	Oct. 19, 1893,	Industrial,	Living,	Dead,
Jackson, Carrie,	May 23, 1887,	Feb. 9, 1894,	Uniontown,	Living,	Dead,
Kaiser, John H.,	Dec. 8, 1885,	June 1, 1895,	Uniontown,	Living,	Dead,
Kenmier, David,	Dec. 25, 1883,	Oct. 1, 1894,	Uniontown,	Living,	Dead,
Kirkland, Mary E.,	June 7, 1885,	Nov. 7, 1895,	Uniontown,	Dead,	Living,
Kirkland, Lydia A.,	Mar. 4, 1888,	Nov. 7, 1895,	Uniontown,	Dead,	Living,
Kirkland, Laura B.,	Aug. 11, 1890,	Nov. 7, 1895,	Uniontown,	Dead,	Living,
Lattimer, William,	Sept. 4, 1881,	June 1, 1895,	Industrial,	Dead,	Living,
Lattimer, Maggie V.,	May 15, 1885,	Aug. 30, 1894,	Uniontown,	Dead,	Living,
Lattimer, John L.,	Dec. 1, 1886,	June 1, 1895,	Uniontown,	Dead,	Living,
Lewis, William,	Aug. 20, 1882,	June 8, 1896,	Industrial,	Dead,	Living,
Lewis, Hosea,	Aug. 8, 1886,	June 8, 1896,	Uniontown,	Dead,	Living,
McCauley, Margery,	Dec. 5, 1884,	Aug. 16, 1893,	Industrial,	Dead,	Living,
McCauley, Grace,	July 17, 1889,	Aug. 16, 1893,	Uniontown,	Dead,	Living,
McClure, Miles,	Sept. 9, 1881,	June 3, 1895,	Uniontown,	Dead,	Dead,
McCormick, Francis,	April 28, 1885,	Mar. 21, 1894,	Uniontown,	Living,	Living,

County.

Name of Father.	Record of Service.				Application By	P. O. Address of Applicant.
	Rank.	Regt.	State.	Co.		
William Arthur,	Pvt.,	I,	19th,	Pa.,	Nancy H. Arthur,	Allegheny.
Benjamin S. Barbour,	1st sgt.	I,	7th,	Iowa,	Henrietta Barbour,	Pittsburg.
George W. Bishop,	Pvt.,	D,	78th,	Pa.,	Mary L. Bishop,	Pittsburg.
George W. Bishop,	Pvt.,	D,	78th,	Pa.,	Mary L. Bishop,	Pittsburg.
George W. Bishop,	Pvt.,	D,	78th,	Pa.,	Mary L. Bishop,	Pittsburg.
George W. Bishop,	Pvt.,	D,	78th,	Pa.,	Mary L. Bishop,	Pittsburg.
Johnston Black,	Pvt.,	D,	6th,	Pa. Art.,	Maggie Black,	Allegheny.
Johnston Black,	Pvt.,	D,	6th,	Pa. Art.,	Maggie Black,	Allegheny.
Johnston Black,	Pvt.,	D,	6th,	Pa. Art.,	Maggie Black,	Allegheny.
Washington L. Boyer,	Pvt.,	D,	54th,	Pa.,	G. F. House, Post 181,	Braddock.
Washington L. Boyer,	Pvt.,	D,	54th,	Pa.,	G. F. House, Post 181,	Braddock.
Washington L. Boyer,	Pvt.,	D,	54th,	Pa.,	G. F. House, Post 181,	Braddock.
Thomas J. Borland,	Pvt.,	Bat.D	Ind.,	Artil'y,	Thomas J. Borland,	Haffey.
Thomas J. Borland,	Pvt.,	Bat.D	Ind.,	Artil'y,	Thomas J. Borland,	Haffey.
Frank Brown,	Pvt.,	L,	7th,	Pa. Cav.	Lyde Brown,	Pittsburg.
Frank Brown,	Pvt.,	L,	7th,	Pa. Cav.	Lyde Brown,	Pittsburg.
Frank Brown,	Pvt.,	L,	7th,	Pa. Cav.	Lyde Brown,	Pittsburg.
David Van M. Bryant,	Pvt.,	G,	33d,	Pa.,	Lizzie Bryant,	McKeesport.
David Van M. Bryant,	Pvt.,	G,	33d,	Pa.,	Lizzie Bryant,	McKeesport.
David A. Burtner,	Pvt.,	A,	5th,	Pa. Art.	David A. Burtner,	Natrona.
David A. Burtner,	Pvt.,	A,	5th,	Pa. Art.	David A. Burtner,	Natrona.
David A. Burtner,	Pvt.,	A,	5th,	Pa. Art.	David A. Burtner,	Natrona.
Hugh Campbell,	Pvt.,	K,	103d,	Pa.,	Catherine I. Klugh,	Tarentum.
Hugh Campbell,	Pvt.,	K,	103d,	Pa.,	Catherine I. Klugh,	Tarentum.
Charles Debbor,	Pvt.,	G,	5th,	Pa. Art.	Charles Debbor,	Erie.
Samuel K. Dodson,	Pvt.,	L,	6th,	Pa. Art.	Nancy P. Dodson,	Allegheny.
Samuel K. Dodson,	Pvt.,	L,	6th,	Pa. Art.	Nancy P. Dodson,	Allegheny.
Peter Dond,	Seaman		U. S. S.	"Ands'n"	Catharine Dondt,	Pittsburg.
William Earley,	Pvt.,	D,	26th,	Pa.,	Sarah Earley,	Pittsburg.
William Earley,	Pvt.,	D,	26th,	Pa.,	Sarah Earley,	Pittsburg.
Henry B. Earnest,	Pvt.,	B,	46th,	Pa.,	Minnie Earnest,	Pittsburg.
Samuel Farmer,	Pvt.,	F,	127th,	Pa.,	John W. McCreedy,	Carnegie.
Samuel Farmer,	Pvt.,	F,	127th,	Pa.,	John W. McCreedy,	Carnegie.
Samuel Farmer,	Pvt.,	F,	127th,	Pa.,	John W. McCreedy,	Carnegie.
Colin Forsythe,	Pvt.,	H,	23d,	Pa.,	Sarah Forsythe,	Elizabeth.
Colin Forsythe,	Pvt.,	H,	23d,	Pa.,	Sarah Forsythe,	Elizabeth.
Charles Frick,	Pvt.,	B,	1st,	Pa. Art.	Frederica W. Frick,	Pittsburg.
Charles Gance,	Corpl.,	I,	25th,	Pa.,	Charles Gance,	Pittsburg.
Charles Gance,	Corpl.,	I,	25th,	Pa.,	Charles Gance,	Pittsburg.
Herman Gebhardt,	Pvt.,	C,		Pa. Art.	Mary Gebhardt,	Allegheny.
Herman Gebhardt,	Pvt.,	C,		Pa. Art.	Mary Gebhardt,	Allegheny.
William T. Gist,	Pvt.,	G,	183d,	Pa.,	Emma S. Gist,	Allegheny.
William T. Gist,	Pvt.,	G,	183d,	Pa.,	Emma S. Gist,	Allegheny.
John Grady,	Corp.,	A,	102d,	Pa.,	Ellen Grady,	Allegheny.
Robert Hamilton,	Pvt.,	H,	13th,	Pa.,	Elizabeth Hamilton,	Pittsburg.
Robert Hamilton,	Pvt.,	H,	13th,	Pa.,	Elizabeth Hamilton,	Pittsburg.
Robert Hamilton,	Pvt.,	H,	13th,	Pa.,	Elizabeth Hamilton,	Pittsburg.
David M. Hill,	Pvt.,	F,	46th,	Pa.,	Annie R. Callender,	Allegheny.
Edward Irwin,	Pvt.,	I,	206th,	Pa.,	John W. Robinson,	Pittsburg.
Thomas Jackson,	Corp.,	D,	6th,	Conn.,	Pa. Memorial Home,	Brookville.
Thomas Jackson,	Corp.,	D,	6th,	Conn.,	Geo. F. House,	Braddock.
John Kaiser,	Pvt.,	E,	74th,	Pa.,	John Kaiser,	Pittsburg.
John Kenmier,	Corp.,	F,	102d,	Pa.,	John Kenmier,	Pittsburg.
David Kirkland,	Pvt.,	F,	2d,	U. S. Art.	L. A. Kirkland,	Pittsburg.
David Kirkland,	Pvt.,	F,	2d,	U. S. Art.	L. A. Kirkland,	Pittsburg.
David Kirkland,	Pvt.,	F,	2d,	U. S. Art.	L. A. Kirkland,	Pittsburg.
William Lattimer,	Pvt.,	D,	78th,	Pa.,	Martha J. Lattimer,	Tarentum.
William Lattimer,	Pvt.,	D,	78th,	Pa.,	Martha J. Lattimer,	Tarentum.
William Lattimer,	Pvt.,	D,	78th,	Pa.,	Martha J. Lattimer,	Tarentum.
John Lewis,	Pvt.,	K,	1st,	Pa.,	Charlotte Lewis,	Pittsburg.
John Lewis,	Pvt.,	K,	1st,	Pa.,	Charlotte Lewis	Pittsburg.
David McCauley,	Sergt.,	C,	105th,	Pa.,	John Hancock,	Pittsburg.
David McCauley,	Sergt.,	C,	105th,	Pa.,	John Hancock,	Pittsburg.
Thomas F. McClure,	Corp.,	F,	54th,	Pa.,	Couser McClure,	Braddock.
James H. McCormick,	Pvt.,	H,	62d,	Pa.,	James H. McCormick,	Allegheny.

Allegheny

Name of Pupil.	Date of Birth.	Date of Order for Admission.	Schools.	Parents Living or Dead.	
				Father.	Mother.
McDowell, Florence, ...	May 10, 1883,	Oct. 11, 1895,	Industrial, ...	Living, ..	Living,
McDowell, Carrie H.,..	May 13, 1885,	Oct. 11, 1895,	Uniontown.....	Living, ..	Living,
McLaughlin, Thomas,..	Mar. 17, 1882,	Oct. 19, 1893,	Industrial, ...	Dead,....	Living,
McLaughlin, John, ...	Oct. 23, 1883,	Oct. 19, 1893,	Uniontown,.....	Dead,....	Living,
McWhorter, Nellie, ...	June 30, 1884,	June 1, 1895,	Uniontown,.....	Dead,....	Living,
McWhorter, Stewart, ..	Dec. 18, 1886,	June 1, 1895,	Uniontown,.....	Dead,....	Living,
McWhorter, Harry, ...	Oct. 7, 1889,	June 1, 1895,	Uniontown,.....	Dead,....	Living.
Martin, John, ...	June 8, 1883,	June 1, 1895,	Uniontown,.....	Dead,....	Living.
Martin, George, ...	Feb. 22, 1888,	June 1, 1895,	Uniontown,.....	Dead,....	Living,
Merriman, Charles, ...	Feb. 25, 1882,	Nov. 20, 1893,	Industrial, ...	Dead,....	Living,
Merriman, William, ...	Mar. 18, 1886,	Nov. 20, 1893,	Uniontown,.....	Dead,....	Living,
Milby, Agnes M., ...	June 17, 1885,	Aug. 16, 1895,	Uniontown,.....	Living, ..	Living,
Milby, Charles O., ...	Mar. 3, 1883,	Sept. 7, 1895,	Uniontown.....	Living, ..	Living,
Morden, Elizabeth, ...	Aug. 14, 1881,	Mar. 22, 1894,	Uniontown,.....	Dead,....	Living,
Morden, Rafe, ...	Nov. 20, 1884,	Mar. 22, 1894,	Uniontown,.....	Dead,....	Living.
Morden, Asa, ...	June 12, 1886,	Mar. 22, 1894,	Uniontown,.....	Dead,....	Living,
Morden, Florence, ...	Aug. 14, 1888,	Mar. 22, 1894,	Uniontown,.....	Dead,....	Living,
Pryor, Ella Jane, ...	July 31, 1882,	Nov. 9, 1896,	Industrial, ...	Living, ..	Living,
Pryor, Thomas, ...	May 26, 1884,	Nov. 9, 1896,	Uniontown,.....	Living, ..	Living,
Pryor, Katie, ...	Aug. 24, 1892,	Nov. 9, 1896,	Uniontown,.....	Living, ..	Living,
Rea, Emma, ...	Aug. 27, 1882,	June 21, 1894,	Industrial, ...	Living, ..	Dead,..
Rhoades, James F., ...	Oct. 23, 1886,	Mar. 11, 1896,	Uniontown.....	Dead,....	Living,
Rhoades, Lillie B., ...	Sept. 16, 1891,	Mar. 11, 1896,	Uniontown,.....	Dead,....	Living.
Sloop, Annie M., ...	Oct. 8, 1882,	Oct. 15, 1894,	Industrial, ...	Dead,....	Dead,..
Steele, Madison P., ...	Nov. 1, 1884,	Mar. 12, 1895,	Uniontown,.....	Dead,....	Living.
Steele, Samuel R., ...	Sept. 2, 1886,	Mar. 12, 1895,	Uniontown,.....	Dead,....	Living,
Stivanson, Margaret,...	Jan. 24, 1882,	June 14, 1894,	Uniontown,.....	Dead,....	Living.
Stivanson, George, ...	May 22, 1884,	June 14, 1894,	Uniontown,.....	Dead,....	Living.
Stivanson, Franklin, ..	Nov. 19, 1889,	June 14, 1894,	Uniontown,.....	Dead,....	Living,
Stivanson, Nancy A.,..	Feb. 24, 1888,	June 1, 1895,	Uniontown,.....	Dead,....	Living,
Smith, Samuel H., ...	June 13, 1883,	June 1, 1895,	Uniontown,.....	Living, ..	Dead,..
Smith, Robert M., ...	Feb. 10, 1890,	June 1, 1895,	Uniontown,.....	Living, ..	Dead,..
Smith, Emma, ...	May 9, 1885,	Nov. 15, 1893,	Industrial, ...	Dead,....	Dead,..
Thompson, Otto L., ...	June 18, 1886,	June 1, 1895,	Uniontown.....	Living, ..	Dead,..
Thompson, Charles, ...	June 29, 1888,	June 1, 1895,	Uniontown,.....	Living, ..	Dead,..
Wallace, Mary, ...	May 8, 1884,	Mar. 24, 1896,	Uniontown,.....	Living, ..	Living.
Wallace, Margaret, ...	Jan. 3, 1886,	Mar. 24, 1896,	Uniontown,.....	Living, ..	Living.
Wallace, Benjamin, ...	Sept. 3, 1888,	Mar. 24, 1896,	Uniontown,.....	Living, ..	Living,
Wallace, William, ...	Mar. 3, 1891,	Mar. 24, 1896,	Uniontown,.....	Living, ..	Living.
Zimmerman, Chas., ...	Sept. 29, 1884,	Nov. 26, 1894,	Uniontown,.....	Living, ..	Living,
Zimmerman, Mary, ...	Sept. 9, 1886,	Aug. 30, 1894,	Uniontown,.....	Living, ..	Living,
Zorn, Edgar N., ...	Jan. 12, 1882,	Dec. 20, 1893,	Industrial, ...	Living, ..	Dead,..
Zorn, Lucy D., ...	Nov. 8, 1886,	Dec. 20, 1893,	Uniontown,.....	Living, ..	Dead,..

Armstrong

Hammond, Chambers,.	Nov. 30, 1882,	Sept. 26, 1895,	Industrial, ...	Dead,....	Living.
Harmon, Rhoda C., ...	Mar. 24, 1883,	May 9, 1894,	Industrial, ...	Living, ..	Dead,..
Harmon, Christopher...	Nov. 2, 1885,	May 9, 1894,	Uniontown,.....	Living, ..	Dead,..
Harmon, Edgar H., ...	Jan. 11, 1888,	May 9, 1894,	Uniontown,.....	Living, ..	Dead,..
Leopold, Ira J., ...	Oct. 11, 1881,	Sept. 25, 1895,	Industrial, ...	Dead,....	Living,
Nichols, Howard R., ..	Dec. 26, 1885,	Mar. 31, 1896,	Uniontown.....	Dead,....	Dead,..
Peters, Samuel O., ...	Nov. 3, 1883,	Oct. 4, 1893,	Uniontown,.....	Dead,....	Living.
Ramsey, John E., ...	Mar. 6, 1882,	Sept. 26, 1895,	Uniontown,.....	Dead,....	Living.
Rowley, Wm. Wesley,.	Dec. 13, 1882,	Aug. 16, 1893,	Industrial, ...	Dead,....	Living,
Walker, Robert E., ...	Dec. 10, 1882,	June 11, 1896,	Industrial, ...	Dead,....	Living.

County—Continued.

Name of Father.	Record of Service. Rank.	Co.	Regt.	State.	Application By	P. O. Address of Applicant.
Francis McDowell,	Corp.	D,	193d,	Pa.,	Ella McDowell,	Pittsburg.
Francis McDowell,	Corp.	D,	193d,	Pa.,	Ella McDowell,	Pittsburg.
John McLaughlin,	Seaman	..	U. S.,	"Chicopee"	Pa. Memorial Home,	Brookville.
John McLaughlin,	Seaman	..	U. S.,	"Chicopee"	Pa. Memorial Home,	Brookville.
William McWhorter,	Pvt.,	H,	155th,	Pa.,	Ellen McWhorter,	Homestead.
William McWhorter,	Pvt.,	H,	155th,	Pa.,	Ellen McWhorter,	Homestead.
William McWhorter,	Pvt.,	H,	155th,	Pa.,	Ellen McWhorter,	Homestead.
John Martin,	Pvt.,	G,	32d,	Pa.,	Ida Martin,	Pittsburg.
John Martin,	Pvt.,	G,	32d,	Pa.,	Ida Martin,	Pittsburg.
Samuel G. Merriman,	Pvt.,	C,	61st,	Pa.,	Elizabeth Merriman,	Bellevue.
Samuel G. Merriman,	Pvt.,	C,	61st,	Pa.,	Elizabeth Merriman,	Bellevue.
Robert Milby,	Pvt.,	I,	9th,	Pa.,	Mary Milby,	Pittsburg.
Robert Milby,	Pvt.,	I,	9th,	Pa.,	Mary Milby,	Pittsburg.
George W. Morden,	Pvt.,	G,	29th,	Ind.,	Carrie J. Morden,	Wilkinsburg.
George W. Morden,	Pvt.,	G,	29th,	Ind.,	Carrie J. Morden,	Wilkinsburg.
George W. Morden,	Pvt.,	G,	29th,	Ind.,	Carrie J. Morden,	Wilkinsburg.
George W. Morden,	Pvt.,	G,	29th,	Ind.,	Carrie J. Morden,	Wilkinsburg.
Thomas Pryor,	Pvt.,	I,	3d,	U. S. C.,	Thomas Pryor,	Redman's Mills.
Thomas Pryor,	Pvt.,	I,	3d,	U. S. C.,	Thomas Pryor,	Redman's Mills.
Thomas Pryor,	Pvt.,	I,	3d,	U. S. C.,	Thomas Pryor,	Redman's Mills.
John Rea,	Pvt.,	F,	6th,	Pa. Art.	John Rea,	Allegheny.
Amos L. Rhoades,	Pvt.,	H,	76th,	Pa.,	James R. Friend,	Duquesne.
Amos L. Rhoades,	Pvt.,	H,	76th,	Pa.,	James R. Friend,	Duquesne.
John Sloop,	Pvt.,	E,	136th,	Pa.,	Safe Dep. & Trust Co.,	Pittsburg.
Joseph A. Steele,	Pvt.,	M,	2d,	Pa.,	Eva E. Steele,	Allegheny.
Joseph A. Steele,	Pvt.,	M,	2d,	Pa.,	Eva E. Steele,	Allegheny.
James H. Stivanson,	Sergt.,	M,	5th,	Pa. Art.	Margaret Stivanson,	Pittsburg.
James H. Stivanson,	Sergt.,	M,	5th,	Pa. Art.	Margaret Stivanson,	Pittsburg.
James H. Stivanson,	Sergt.,	M,	5th,	Pa. Art.	Margaret Stivanson,	Pittsburg.
James H. Stivanson,	Sergt.,	M,	5th,	Pa. Art.	Margaret Stivanson,	Pittsburg.
John Smith,	Pvt.,	A,	57th,	Pa.,	John Smith,	Homestead.
John Smith,	Pvt.,	A,	57th,	Pa.,	John Smith,	Homestead.
Amos Smith,	Pvt.,	..	Ind.,	Cav.,	Pa. Memorial Home,	Brookville.
John Thompson,	Pvt.,	K,	49th,	Pa.,	John Thompson,	Pittsburg.
John Thompson,	Pvt.,	K,	49th,	Pa.,	John Thompson,	Pittsburg.
Benjamin Wallace,	Fireman,	..	U.S.S.	"Mackin'r"	Mary Wallace,	Pittsburg.
Benjamin Wallace,	Fireman,	..	U.S.S.	"Mackin'r"	Mary Wallace,	Pittsburg.
Benjamin Wallace,	Fireman,	..	U.S.S.	"Mackin'r"	Mary Wallace,	Pittsburg.
Benjamin Wallace,	Fireman,	..	U.S.S.	"Mackin'r"	Mary Wallace,	Pittsburg.
Jacob Zimmerman,	Pvt.,	Bat. K	3d,	Pa. Art.	Eliza J. Zimmerman,	Allegheny.
Jacob Zimmerman,	Pvt.,	Bat. K	3d,	Pa. Art.	Eliza J. Zimmerman,	Allegheny.
Michael A. Zorn,	Pvt.,	G,	54th,	Pa.,	Michael A. Zorn,	McKeesport.
Michael A. Zorn,	Pvt.,	G,	54th,	Pa.,	Michael A. Zorn,	McKeesport.

County.

Chamb's O. Hammond,	Sergt.,	A,	78th,	Pa.,	Mary Hammond,	Dayton.
Solomon Harmon,	Pvt.,	I,	105th,	Pa.,	Solomon Harmon,	Dayton.
Solomon Harmon,	Pvt.,	I,	105th,	Pa.,	Solomon Harmon,	Dayton.
Solomon Harmon,	Pvt.,	I,	105th,	Pa.,	Solomon Harmon,	Dayton.
John Leopold,	Pvt.,	K,	55th,	Pa.,	Martha E. Leopold,	Dayton.
Thomas A. Nichols,	Lieut.,	K,	9th,	Pa. Cav.	Charles K. Nichols,	Apollo.
William Peters,	Pvt.,	C,	139th,	Pa.,	Catharine J. Peters,	Queenstown.
James H. Ramsey,	Pvt.,	A,	16th,	Pa. Cav.	Elizabeth Ramsey,	Parker's Land'g
Wesley Rowley,	Pvt.,	D,	88th,	Pa.,	John Rowley,	Freeport.
Benjamin Walker,	Pvt.,	A,	135th,	Pa.,	Frances A. Walker,	Apollo.

Beaver

Name of Pupil.	Date of Birth.	Date of Order for Admission.	Schools.	Parents Living or Dead.	
				Father.	Mother.
Clearwater, Francis, ..	Mar. 11, 1882,	Oct. 2, 1894,	Industrial, ...	Living, ..	Living,
Clearwater, Clara, ...	Feb. 24, 1885,	Oct. 2, 1894,	Uniontown,.....	Living, ..	Living,
Clearwater, Margaret,.	Sept. 20, 1886,	Oct. 2, 1894,	Uniontown,.....	Living, ..	Living,
Clearwater, David H.,.	Feb. 11, 1888,	Oct. 2, 1894,	Uniontown,.....	Living, ..	Living,
Garber, James P.,.....	May 5, 1887,	Aug. 16, 1893,	Uniontown,.....	Living, ..	Living,
Kidd, Frederick, ...	July 7, 1885,	Mar. 16, 1896,	Uniontown,.....	Dead,....	Dead,..
McKelvey, Sarah E., ..	Mar. 7, 1885,	July 11, 1896,	Uniontown,.....	Dead,....	Dead,..
May, Richard C., ...	Mar. 28, 1884,	Dec. 20, 1893,	Uniontown,.....	Dead,....	Living,
Molter, Lester, ...	Oct. 28, 1882,	Oct. 1, 1894,	Uniontown,.....	Dead,....	Dead,..

Bedford

Davis, Geo. Chester, ...	April 24, 1882,	Aug. 17, 1895,	Industrial, ...	Dead,....	Living,
Earnest, Albert, ...	May 2, 1883,	Aug. 16, 1893,	Industrial, ...	Dead,....	Living,
Gardner, Bertha, ...	Aug. 5, 1885,	Aug. 17, 1895,	Uniontown,.....	Living, ..	Living,
Gilchrist, Ida L., ...	Sept. 6, 1882,	Sept. 21, 1893,	Industrial, ...	Living, ..	Dead,..
Leffingwell, Mary E.,..	Aug. 31, 1882,	Aug. 17, 1895,	Chester Springs,..	Living, ..	Dead,..
Leffingwell, Josephine,.	Mar. 31, 1885,	Aug. 17, 1895,	Chester Springs,..	Living, ..	Dead,..
Miller, Viola, ...	Dec. 20, 1881,	Jan. 13, 1887,	Uniontown,.....	Living, ..	Dead,..

Berks

Becker, Maude B., ...	Sept. 19, 1882,	Nov. 4, 1895,	Chester Springs,..	Dead,....	Living,
Becker, Edmund R., ...	Sept. 20, 1884,	Nov. 4, 1895,	Chester Springs,..	Dead,....	Living,
Becker, Theodore F., ..	Mar. 27, 1887,	Nov. 4, 1895,	Chester Springs,..	Dead,....	Living.
DeLong, Ida Rebecca,.	April 29, 1882,	Feb. 4, 1887,	Industrial, ...	Dead,....	Living,
De Long, John Adam,..	June 24, 1884,	Feb. 4, 1887,	Chester Springs,..	Dead,....	Living,
Keeley, Harry H., ...	Jan. 2, 1882,	Sept. 22, 1893,	Industrial, ...	Dead,....	Living,
Smith, Henry B., ...	June 8, 1884,	June 1, 1895,	Chester Springs,..	Dead,....	Dead,..
Snyder John H., ...	Nov. 25, 1881,	Sept. 23, 1895,	Chester Springs,..	Dead,....	Living,
Strausser, Lewis T., ...	July 24, 1882,	June 1, 1895,	Chester Springs,..	Dead,....	Living,
Strausser, Charles P.,..	Jan. 3, 1884,	June 1, 1895,	Chester Springs,..	Dead,....	Living,

Blair

Dean, Edward D., ...	Dec. 13, 1882,	Sept. 17, 1896,	Uniontown,.....	Dead,....	Living,
Emigh, Olive A. F.,....	June 17, 1882,	April 24, 1896,	Industrial, ...	Dead,....	Dead,..
Gardner, Harry, ...	Aug. 4, 1882,	June 8, 1896,	Industrial, ...	Dead,....	Dead,..
Gardner, George C.,....	Aug. 9, 1884,	June 8, 1896,	Uniontown,.....	Dead,....	Dead,..
Gardner, Earl, ...	May 17, 1886,	June 8, 1896,	Uniontown,.....	Dead,....	Dead,..
Givler, Hugh C., ...	Mar. 31, 1882,	Nov. 26, 1894,	Industrial, ...	Dead,....	Living,
Goss, Roy S., ...	April 18, 1882,	June 1, 1895,	Industrial, ...	Dead,....	Living,
Goss, Frederick B., ...	April 13, 1886,	June 1, 1895,	Uniontown,.....	Dead,....	Living,
Goss, Herbert F., ...	April 13, 1886,	June 1, 1895,	Uniontown,.....	Dead,....	Living,
Heverly, Samuel M., ..	Sept. 15, 1882,	Aug. 16, 1893,	Uniontown,.....	Dead,....	Living,
Knighton, Robert E.,..	Oct. 27, 1883,	Sept. 17, 1896,	Uniontown,.....	Dead,....	Living,
McKnight, Catherine,..	June 8, 1882,	Nov. 26, 1894,	Industrial, ...	Living, ..	Dead,..
McKnight, Jacob H.,...	July 17, 1883,	Nov. 26, 1894,	Industrial, ...	Living, ..	Dead,..
McKnight, Irene M.,...	Sept. 25, 1886,	Nov. 26, 1894,	Uniontown,.....	Living, ..	Dead,..
McKnight, Nina P., ..	Aug. 25, 1888,	Nov. 26, 1894,	Uniontown,.....	Living, ..	Dead,..
Turnbaugh, Geo. B., ..	Aug. 28, 1884,	Sept. 17, 1896,	Uniontown,.....	Dead,....	Living,
Turnbaugh, Frank L.,.	Dec. 2, 1886,	Sept. 17, 1896,	Uniontown,.....	Dead,....	Living,
Young, John C., ...	May 16, 1884,	June 19, 1896,	Uniontown,.....	Dead,....	Living,

County.

Name of Father.	Record of Service.				Application By	P. O. Address of Applicant.
	Rank.	Co.	Regt.	State.		
Johnson Clearwater, ...	Pvt., ..	C,	49th,...	N. Y., ..	Johnson Clearwater, ..	Beaver.
Johnson Clearwater, ...	Pvt., ..	C,	49th,...	N. Y., ..	Johnson Clearwater, ..	Beaver.
Johnson Clearwater, ...	Pvt., ..	C,	49th,...	N. Y., ..	Johnson Clearwater, ..	Beaver.
Johnson Clearwater, ...	Pvt., ..	C,	49th,...	N. Y., ..	Johnson Clearwater, ..	Beaver.
Aaron Garber, ...	Pvt., ..	Batt. B	1st,....	Pa. Art.	George W. Cleis, ...	Beaver Falls.
Benjamin R. Kidd, ...	Pvt., ..	C,	63d,....	Pa., ...	Margaret Goll, ...	W. Bridgewater.
James McKelvey, ...	Pvt., ..	B,	5th,...	Pa. Art.	Daniel Cunning, ...	Beaver Falls.
Martin W. May, ...	Pvt., ..	F,	140th,...	Pa., ...	Mary Jane May, ...	Beaver.
Daniel Molter, ...	Pvt., ..	F,	1st,....	Pa. Cav.	Oliver Molter, ...	Beaver.

County

William A. Davis, ...	Pvt., ..	A,	84th,...	Pa., ...	George B. Marshall, ..	Alum Bank.
Alexander Earnest, ...	Pvt., ..	K,	55th,...	Pa., ...	Emma V. Earnest, ...	Bedford.
George W. Gardner, ...	Pvt., ..	K,	14th,...	Pa. Cav.	Geo. W. Gardner, ...	Hyndman.
James A. Gilchrist, ...	Pvt., ..	E,	138th,...	Pa., ...	James A. Gilchrist, ...	Bedford.
Wm. A. Leffingwell, ...	Sergt.,	G,	4th,...	U. S. Art.	Wm. A. Leffingwell, ..	Buffalo Mills.
Wm. A. Leffingwell, ...	Sergt.,	G,	4th,...	U. S. Art.	Wm. A. Leffingwell, ..	Buffalo Mills.
David H. Miller, ...	Pvt., ..	I,	171st,....	Pa., ...	David H. Miller, ...	Buffalo Mills.

County.

Samuel Becker, ...	Pvt., ..	F,	8th,...	Pa., ...	Marie Becker, ...	Reading.
Samuel Becker, ...	Pvt., ..	F,	8th,...	Pa., ...	Marie Becker, ...	Reading.
Samuel Becker, ...	Pvt., ..	F,	8th,...	Pa., ...	Marie Becker, ...	Reading.
Adam De Long, ...	Pvt., ..	A,	119th,...	Pa., ...	Rebecca W. De Long,.	Shoemakersville
Adam De Long, ...	Pvt., ..	A,	119th,...	Pa., ...	Rebecca W. De Long,.	Shoemakersville
Jesse T. Keeley, ...	Pvt., ..	N,	192d,....	Pa., ...	Caroline Beam, ...	Morgantown.
Henry P. Smith, ...	Sergt.,	M,	1st,....	Pa. Cav.	Martha S. Smith, ...	Hamburg.
Aaron B. Snyder, ...	Pvt., ..	G,	151st,....	Pa., ...	Allison B. Snyder, ...	Garfield.
Perry L. Strausser, ...	Pvt., ..	D,	48th,...	Pa., ...	Emma L. Strausser, ..	Hamburg.
Perry L. Strausser, ...	Pvt., ..	D,	48th,...	Pa., ...	Emma L. Strausser, ..	Hamburg.

County.

Geo. W. Dean, ...	Pvt., ..	D,	184th,...	Pa., ...	Phoebe A. Dean, ...	Tyrone.
Christopher Emigh,.....	Pvt., ..	C,	205th,...	Pa., ...	George Emigh, ...	Martinsburg.
Henry Gardner, ...	Pvt., ..	D,	16th,...	Pa., ...	Nannie Hunter, ...	Hollidaysburg.
Henry Gardner, ...	Pvt., ..	D,	16th,...	Pa., ...	Nannie Hunter, ...	Hollidaysburg.
Henry Gardner, ...	Pvt., ..	D,	16th,...	Pa., ...	Nannie Hunter, ...	Hollidaysburg.
Lewis J. Givler, ...	Pvt., ..	I,	126th,...	Pa., ...	Louisa Givler, ...	East Tyrone.
Cyrus B. Goss, ...	H. Std.	K,	14th,...	Pa. Cav.	Francis A. Goss, ...	Altoona.
Cyrus B. Goss, ...	H. Std.	K,	14th,...	Pa. Cav.	Francis A. Goss, ...	Altoona.
Cyrus B. Goss, ...	H. Std.	K,	14th,...	Pa. Cav.	Francis A. Goss, ...	Altoona.
William P. Heverly, ..	H. Std.	E,	125th,...	Pa., ...	Mary E. Heverly, ...	Tyrone.
William C. Knighton, .	Sergt.,	D,	201st,....	Pa., ...	J. A. Calvin, ...	Hollidaysburg.
John A. McKnight,.....	Pvt., ..	B,	7th,...	Pa., ...	John A. McKnight, ...	McKee's Gap.
John A. McKnight,.....	Pvt., ..	B,	7th,...	Pa., ...	John A. McKnight, ...	McKee's Gap.
John A. McKnight,.....	Pvt., ..	B,	7th,...	Pa., ...	John A. McKnight, ...	McKee's Gap.
John A. McKnight,.....	Pvt., ..	B,	7th,...	Pa., ...	John A. McKnight, ...	McKee's Gap.
John Turnbaugh, ...	Pvt., ..	G,	12th,...	Pa. Cav.	Margaret Turnbaugh,.	Eldorado.
John Turnbaugh, ...	Pvt., ..	G,	12th,...	Pa. Cav.	Margaret Turnbaugh,.	Eldorado.
Joseph M. Young, ...	Pvt., ..	D,	28th,...	Pa., ...	F. H. Russ, ...	Hollidaysburg.

Bradford

Name of Pupil.	Date of Birth.	Date of Order for Admission.	Schools.	Parents Living or Dead.	
				Father.	Mother.
Allen, Wallace,	Aug. 8, 1883,	June 8, 1896,	Harford,	Dead,	Living,
Brizzy, Cora A.,	July 4, 1882,	Sept. 25, 1895,	Harford,	Living,	Living,
Case, Mabel L.,	Nov. 14, 1881,	Aug. 30, 1894,	Harford,	Living,	Dead,
Conrad, Kate May,	Dec. 8, 1882,	Aug. 23, 1893,	Industrial,	Dead,	Living,
Conrad, Florence N.,	Feb. 8, 1886,	Aug. 23, 1893,	Harford,	Dead,	Living,
Demorest, Robert A.,	July 16, 1881,	Aug. 16, 1893,	Industrial,	Living,	Dead,
Gregory, Angie,	Feb. 4, 1883,	Oct. 2, 1894,	Harford,	Dead,	Dead,
Kelley, Seymour B.,	Oct. 17, 1881,	June 1, 1895,	Industrial,	Dead,	Living,
Kenyon, William C.,	April 11, 1885,	Nov. 11, 1893,	Harford,	Living,	Living,
Kenyon, Florence M.,	June 17, 1886,	Nov. 11, 1893,	Harford,	Living,	Living,
Oliver, Hannah A.,	Feb. 27, 1885,	June 1, 1895,	Harford,	Dead,	Living,
Oliver, Myra M.,	Oct. 6, 1888,	June 1, 1895,	Harford,	Dead,	Living.
Sellard, Ola R.,	Jan. 9, 1882,	Oct. 4, 1893,	Industrial,	Dead,	Living,
Sellard, Ellen F.,	Feb. 6, 1883,	Oct. 4, 1893,	Industrial,	Dead,	Living,
Sellard, George E.,	Mar. 19, 1886,	Oct. 4, 1893,	Chester Springs,	Dead,	Living.
Snover, Lee J.,	Aug. 6, 1884,	June 8, 1896,	Harford,	Dead,	Living,
Van Buskirk, Ella,	Oct. 20, 1881,	June 1, 1895,	Harford,	Living,	Living,
Van Buskirk, Floyd,	July 30, 1884,	June 1, 1895,	Harford,	Living,	Living,
Van Buskirk, Burt,	Mar. 7, 1886,	June 1, 1895,	Harford,	Living,	Living,
Van Buskirk, Mabel,	Mar. 7, 1889,	June 1, 1895,	Harford,	Living,	Living,
Van Buskirk, Grace,	April 20, 1891,	April 6, 1897	Harford,	Living,	Living,
Van Buskirk, Judson,	Nov. 20, 1894,	April 6, 1897,	Harford,	Living,	Living,
Wiggins, Susan M.,	Nov. 16, 1881,	Oct. 2, 1894,	Harford,	Dead,	Living,
Wooster, Miles H.,	May 10, 1882,	Nov. 11, 1893,	Harford,	Dead,	Living,
Wooster, Maude W.,	June 12, 1885,	Nov. 11, 1893,	Harford,	Dead,	Living.
Wooster, Le Roy,	Feb. 3, 1889,	Jan. 18, 1895,	Harford,	Dead,	Living.

Butler

Booher, Henry A.,	Jan. 2, 1883,	Dec. 20, 1893,	Industrial,	Dead,	Living,
Booher, Charles W.,	Feb. 6, 1885,	Dec. 20, 1893,	Uniontown,	Dead,	Living,
English, Esther G.,	Jan. 18, 1884,	June 1, 1895,	Uniontown,	Dead,	Living,
English, Elizabeth,	Sept. 4, 1885,	June 1, 1895,	Uniontown,	Dead,	Living,
Fleeger, Blanche,	Nov. 1, 1883,	Sept. 21, 1893,	Industrial,	Dead,	Living,
Fleeger, Josiah,	Sept. 28, 1886,	Sept. 21, 1893,	Uniontown,	Dead,	Living,
Fleming, Robert L.,	Feb. 28, 1884,	Aug. 16, 1893,	Uniontown,	Living,	Dead,
Michael, Carl N.,	Nov. 8, 1882,	Mar. 7, 1895,	Industrial,	Living,	Dead,
Michael, James E.,	Sept. 27, 1884,	Mar. 7, 1895,	Uniontown,	Living,	Dead,

Cambria

Fetterman, James L.,	Mar. 8, 1883,	Nov. 22, 1893,	Uniontown,	Dead,	Living.
Griffith, Howard,	Sept. 23, 1888,	Mar. 9, 1896,	Uniontown,	Dead,	Dead,
Hough, Emma,	Aug. 20, 1881,	Dec. 20, 1893,	Industrial,	Living,	Dead,
Mahan, James,	July 25, 1883,	June 1, 1895,	Uniontown,	Dead,	Living,
Mahan, Esther M.,	April 26, 1886,	June 1, 1895,	Uniontown,	Dead,	Living.
O'Neal, Vida Ellen,	Aug. 21, 1881,	Mar. 2, 1887,	Industrial,	Living,	Dead,
Platt, Homer,	July 13, 1887,	Nov. 26, 1894,	Uniontown,	Dead,	Dead,
Rager, Isaac A.,	Aug. 6, 1882,	May 26, 1894,	Industrial,	Dead,	Dead,
Rager, William H.,	Jan. 17, 1882,	June 1, 1895,	Industrial,	Dead,	Living,
Rager, Matilda J.,	Jan. 17, 1882,	June 1, 1895,	Industrial,	Dead,	Living.
Rager, Frank E.,	Mar. 1, 1884,	June 1, 1895,	Uniontown,	Dead,	Living.
Vanatta, Lucy,	Sept. 1, 1887,	Feb. 9, 1894,	Uniontown,	Living,	Dead,
Vanatta, Daniel D.,	April 12, 1891,	June 21, 1894,	Uniontown,	Living,	Dead,
Walker, Edith,	Nov. 28, 1881,	Aug. 31, 1893,	Uniontown,	Dead,	Living.
Walker, George,	April 11, 1889,	June 1, 1895,	Uniontown,	Dead,	Living.
Zimmerman, Wm.,	Aug. 31, 1887,	Nov. 26, 1894,	Uniontown,	Dead,	Living.

County.

Name of Father	Record of Service. Rank.	Co.	Regt.	State.	Application By	P. O. Address of Applicant.
Gardner P. Allen, ...	Pvt.. ..	K.	188th,...	N. Y., ..	S. D. Sterigere, ...	New Albany.
F. Wilson Brizzy, ...	Pvt., ..	G,	49th,...	Pa., ...	F. Wilson Brizzy, ...	Monroeton.
Samuel R. Case, ...	Pvt., ..	F,	11th,...	Pa Cav.,	Samuel R. Case, ...	Granv'le Centre.
Alanson V. Conrad, ...	Pvt., ..	B,	6th,...	N.Y.Art.	Martha E. Conrad, ...	Vawter.
Alanson V. Conrad, ...	Pvt., ..	B,	6th,...	N.Y.Art.	Martha E. Conrad, ...	Vawter.
James E Demorest,....	Pvt., ..	F,	6th,...	Pa., ...	James E. Demorest, ..	Towanda.
Marshall Gregory, ...	Pvt., ..	K,	1st,...	N.Y.Vol.	E. A. Strong, ...	Wyalusing.
Isaac D. Kelley, ...	Pvt., ..	C,	30th,...	Pa., ...	Estella A. Kelley, ...	Le Roy.
Adelbert L. Kenyon,...	Corp.,..	A,	11th,...	Pa. Cav.	A. L. Kenyon, ...	Austinville.
Adelbert L. Kenyon,...	Corp.,..	A,	11th,...	Pa. Cav.	A. L. Kenyon, ...	Austinville.
Matthias C. Oliver, ...	Pvt., ..	H,	141st,....	Pa., ...	Martha L. Oliver, ...	Sugar Run.
Matthias C. Oliver, ...	Pvt., ..	H,	141st,....	Pa., ...	Martha L. Oliver, ...	Sugar Run.
John R. Sellard, ...	Pvt., ..	M,	50th,...	N.Y.Eng	John P. Sucese, ...	Troy.
John R. Sellard, ...	Pvt., ..	M,	50th,...	N.Y.Eng	John P. Sucese, ...	Troy.
John R. Sellard, ...	Pvt., ..	M,	50th,...	N.Y.Eng	John P. Sucese, ...	Troy.
John F. Snover, ...	Pvt., ..	F,	2d,....	Pa. Cav.	Polly E. Snover, ...	Wyalusing.
William Van Buskirk,.	Pvt., ..	Bat.C	2d,....	Pa. Art.	William Van Buskirk,.	Athens.
William Van Buskirk,.	Pvt., ..	Bat.C	2d,....	Pa. Art.	William Van Buskirk,.	Athens.
William Van Buskirk,.	Pvt., ..	Bat.C	2d,....	Pa. Art.	William Van Buskirk,.	Athens.
William Van Buskirk,.	Pvt., ..	Bat.C	2d,....	Pa. Art.	William Van Buskirk,.	Athens.
William Van Buskirk,.	Pvt., ..	Bat.C	2d,....	Pa. Art.	William Van Buskirk,.	Athens.
William Van Buskirk,.	Pvt., ..	Bat.C	2d,....	Pa. Art.	William Van Buskirk,.	Athens.
James H. Wiggins, ...	Pvt., ..	B,	50th,...	N.Y.Eng	Angeline D. Wiggins,.	Evergreen.
Alfred H. Wooster, ...	Pvt., ..	A,	207th,...	Pa., ...	Diana Wooster, ...	Le Roy.
Alfred H. Wooster, ...	Pvt., ..	A,	207th,...	Pa., ...	Diana Wooster, ...	Le Roy.
Alfred H. Wooster, ...	Pvt.. ..	A.	207th,...	Pa., ...	Diana Wooster, ...	Le Roy.

County.

Oliver C. Booher, ...	Pvt., ..	C,	1st,....	Pa. Cav.	Clara M. Booher, ...	Petrolia.
Oliver C. Booher, ...	Pvt.. ..	C,	1st,....	Pa. Cav.	Clara M. Booher, ...	Petrolia.
Morgan H. English, ...	Pvt., ..	B,	57th,...	Pa., ...	Mary English, ...	Glenora.
Morgan H. English, ...	Pvt., ..	B,	57th,...	Pa., ...	Mary English, ...	Glenora.
Josiah Fleeger, ...	Pvt., ..	K,	62d,....	Pa., ...	Hattie Fleeger, ...	Butler.
Josiah Fleeger, ...	Pvt., ..	K,	62d,....	Pa., ...	Hattie Fleeger, ...	Butler.
Joseph J. Fleming, ...	Pvt., ..	G,	78th,...	Pa., ...	Joseph J. Fleming, ...	Moniteau.
Francis M. Michael,....	Pvt.. ..	F,	67th,...	Pa., ...	Francis M. Michael, ..	Baldwin.
Francis M. Michael,....	Pvt., ..	F,	67th,...	Pa., ...	Francis M. Michael, ..	Baldwin.

County.

Edward Fetterman, ...	Pvt., ..	E,	67th,...	Pa., ...	Sarah D. Fetterman,..	Johnstown.
William Griffith, ...	Pvt., ..	F,	21st,....	Pa. Cav.	Louis Von Lunan, ...	Johnstown.
John C. Hough, ...	Pvt., ..	F,	198th,...	Pa., ...	John C. Hough, ...	Johnstown.
Thomas Mahan, ...	Pvt.. ..	E,	171st,....	Pa., ...	Eliza J. Mahan, ...	Ebensburg.
Thomas Mahan, ...	Pvt., ..	E,	171st,....	Pa., ...	Eliza J. Mahan, ...	Ebensburg.
Richard O'Neal, ...	Pvt., ..	K,	29th,...	Pa., ...	Richard O'Neal, ...	Mineral Point.
William Platt, ...	Pvt., ..	H,	1st,....	Pa. Cav.	David R. Bryan, ...	Johnstown.
Isaac Rager, ...	Pvt., ..	F,	2d,....	Pa., ...	H. W. Hoffman, ...	Johnstown.
Andrew P. Rager, ...	Pvt., ..	B,	13th,...	Pa. Cav.	Emily Rager, ...	Johnstown.
Andrew P. Rager, ...	Pvt., ..	B,	13th,...	Pa. Cav.	Emily Rager, ...	Johnstown.
Andrew P. Rager, ...	Pvt., ..	B,	13th,...	Pa. Cav.	Emily Rager, ...	Johnstown.
Jacob P. Vanatta, ...	Pvt., ..	F,	21st,....	Pa. Cav.	Jacob P. Vanatta, ...	Johnstown.
Jacob P. Vanatta, ...	Pvt.. ..	F,	21st,....	Pa. Cav.	Jacob P. Vanatta, ...	Johnstown.
William Walker, ...	Pvt.. ..	C.	54th,...	Pa., ...	Jane E. Walker, ...	Johnstown.
William Walker, ...	Pvt.. ..	C.	54th,...	Pa., ...	Jane E. Walker, ...	Johnstown.
William Zimmerman...	Pvt., ..	C.	8th,...	Ill. Cav.	David W. Coulter, ...	Conemaugh.

Cameron

Name of Pupil.	Date of Birth.	Date of Order for Admission.	Schools.	Parents Living or Dead.	
				Father.	Mother.
Furl, William, ...	July 19, 1881	Oct. 23, 1893,	Industrial, ...	Living, ..	Dead,..
Furl, John, ...	Sept. 18, 1882,	Nov. 15, 1893,	Industrial, ...	Living, ..	Dead,..
Furl, Grover C., ...	July 4, 1888,	Nov. 15, 1893,	Uniontown,.....	Living, ..	Dead,..

Carbon

Bernhard, Julia M., ..	Mar. 2, 1883,	Oct. 31, 1893,	Industrial, ...	Dead,....	Dead,..
Bernhard, Frank, ...	April 13, 1885,	Feb. 9, 1894,	Industrial, ...	Dead,....	Dead,..
Bernhard, Lizzie, ...	Mar. 9, 1888,	Oct. 31, 1893,	Chester Springs,..	Dead,....	Dead,..
Bernhard, Fannie, ...	June 4, 1889,	Oct. 31, 1893,	Chester Springs,..	Dead,....	Dead,..
Greensweig, Henry M.,	April 19, 1883,	Jan. 18, 1895,	Harford,.....	Dead,....	Living,
Greensweig, Roca M.,..	Dec. 17, 1886,	Sept. 25, 1895,	Harford,.....	Dead,....	Living,
Williams, Thomas G.,..	Dec. 28, 1881,	Nov. 11, 1893,	Chester Springs,..	Dead,....	Living,
Young, Harvey, ...	Nov. 2, 1882,	Aug. 16, 1893,	Industrial, ...	Living, ..	Living,

Centre

Barry, John J., ...	Jan. 15, 1884,	Sept. 21, 1893,	Uniontown,.....	Dead,....	Living,
Curtin, Frederick A.,...	Dec. 29, 1883,	April 13, 1897,	Chester Springs,..	Dead,....	Living,
Lair, Oran E., ...	Oct. 26, 1885,	Feb. 17, 1894,	Uniontown,.....	Living, ..	Dead,..
Lair, Carrie M., ...	June 15, 1887,	Feb. 17, 1894,	Uniontown,.....	Living, ..	Dead,..
Malone, Joseph F.,.....	Oct. 2, 1881,	Oct. 1, 1895,	Industrial, ...	Living, ..	Dead,..

Chester

Ashbridge, Isaiah F.,..	Aug. 21, 1890,	Feb. 20, 1895,	Chester Springs,..	Living, ..	Living,
Ashbridge, William, ...	July 14, 1887,	Feb. 20, 1895,	Chester Springs,..	Living, ..	Living,
Cole, Cassie E., ...	Dec. 11, 1886,	June 1, 1895,	Chester Springs,..	Dead,....	Living,
Cole, Okie P., ...	Sept. 16, 1888,	June 1, 1895,	Chester Springs,..	Dead,....	Living,
Echoff, Walter H., ...	Nov. 12, 1883,	May 15, 1897,	Chester Springs,..	Dead,....	Living,
Hanna, Elizabeth, ...	July 16, 1883,	Oct. 31, 1893,	Industrial, ...	Dead,....	Living,
Hanna, Joseph, ...	Mar. 3, 1885,	July 9, 1894,	Chester Springs,..	Dead,....	Living,
Morgan, Francis S., ...	Nov. 22, 1886,	Nov. 19, 1895,	Chester Springs,..	Dead,....	Living,
Morgan, Elizabeth, ...	Sept. 14, 1888,	Mar. 20, 1895,	Chester Springs,..	Dead,....	Living,
Moore, Alice, ...	May 31, 1884,	Sept. 26, 1895,	Chester Springs,..	Dead,....	Living,
Neide, Gertrude L., ...	June 20, 1888,	Sept. 23, 1895,	Chester Springs,..	Dead,....	Dead,..
Pearson, William W.,..	May 29, 1887,	June 8, 1896,	Chester Springs,..	Dead,....	Living.
Pearson, Martha E., ..	Aug. 9, 1890,	June 8, 1896,	Chester Springs,..	Dead,....	Living,
Pennypacker, L. E.,...	June 14, 1884,	Dec. 20, 1893,	Industrial, ...	Dead,....	Living,
Pennypacker, F. G.,....	June 24, 1886,	Mar. 15, 1895,	Chester Springs,..	Dead,....	Living,
Rankin, Samuel E., ...	July 9, 1886,	Aug. 17, 1895,	Chester Springs,..	Dead,....	Dead,..
Sharpless, George A.,..	Oct. 6, 1883,	July 9, 1894,	Chester Springs,..	Dead,....	Living,
Steward, Frank, ...	Dec. 7, 1886,	May 15, 1897,	Chester Springs,..	Dead,....	Living.
Steward, Lewis G., ...	Feb. 6, 1888,	May 15, 1897,	Chester Springs,..	Dead,....	Living,
Smith, Arthur G., ...	Aug. 14, 1885,	June 1, 1895,	Chester Springs,..	Living, ..	Dead,..
Thomas, Harry E., ...	Mar. 11, 1885,	Aug. 16, 1893,	Chester Springs,..	Living, ..	Dead,..
Wetherill, William J.,.	Jan. 26, 1884,	Aug. 17, 1895,	Chester Springs,..	Dead,....	Living,
Wetherill, Edna E., ...	Nov. 24, 1889,	May 15, 1897,	Chester Springs,..	Dead,....	Living,

County.

Name of Father.	Record of Service. Rank.	Co.	Regt.	State.	Application By	P. O. Address of Applicant.
Jonas Furl,	Pvt.,	D,	57th,	Pa.,	Pa. Memorial Home,	Brookville.
Jonas Furl,	Pvt.,	D,	57th,	Pa.,	Pa. Memorial Home,	Brookville.
Jonas Furl,	Pvt.,	D,	57th,	Pa.,	Pa. Memorial Home,	Brookville.

County.

Lewis Bernhard,	Music,	H,	11th,	Pa.,	John Bernhard,	E. Mauch C'k.
Lewis Bernhard,	Music,	H,	11th,	Pa.,	John Bernhard,	E. Mauch C'k.
Lewis Bernhard,	Music,	H,	11th,	Pa.,	John Bernhard,	E. Mauch C'k.
Lewis Bernhard,	Music,	H,	11th,	Pa.,	John Bernhard,	E. Mauch C'k.
William Greensweig,	Pvt.,	A,	67th,	Pa.,	Elizabeth Greensweig,	Mud Run.
William Greensweig,	Pvt.,	A,	67th,	Pa.,	Elizabeth Greensweig,	Mud Run.
George Williams,	Corp.,	A,	67th,	Pa.,		Mauch Chunk.
John Young,	Pvt.,	A,	202d,	Pa.,	Annie Young,	Lehighton.

County.

Edward H. Barry,	Corp.,	A,	102d,	Pa.,	Matilda C. Barry,	Bellefonte.
Jas. B. Curtin,	Lieut.,	L,	15th,	Pa. Cav.	Elizabeth V. Curtin,	Roland.
Henry Lair,	Pvt.,	F,	106th,	Pa.,	Henry Lair,	Zion.
Henry Lair,	Pvt.,	F,	106th,	Pa.,	Henry Lair,	Zion.
Daniel B. Malone,	Corp.,	D,	45th,	Pa.,	Daniel B. Malone,	Milesburg.

County.

Isaiah A. Ashbridge,	Sergt.,	D,	109th,	Pa.,	Isaiah A. Ashbridge,	Parker Ford.
Isaiah A. Ashbridge,	Sergt.,	D,	109th,	Pa.,	Isaiah A. Ashbridge,	Parker Ford.
Philip Cole,	Pvt.,	D,	6th,	U.S.C.T.	Margaret W. Cole,	West Chester.
Philip Cole,	Pvt.,	D,	6th,	U.S.C.T.	Margaret W. Cole,	West Chester.
Amos B. Echoff,	Pvt.,	G,	17th,	Pa.,	Hannah E. Echoff,	Wagontown.
Robert Hanna,	Pvt.,	E,	23d,	Pa.,	Jane Hanna,	Parkersburg.
Robert Hanna,	Pvt.,	E,	23d,	Pa.,	Jane Hanna,	Parkersburg.
Daniel W. Morgan,	Sergt.,	A,	5th,	U.S. Art.	Daniel W. Morgan,	West Chester.
Daniel W. Morgan,	Sergt.,	A,	5th,	U.S. Art.	Daniel W. Morgan,	West Chester.
Elmer A. Moore,	Pvt.,	P,	112th,	Pa.,	James A. Courtney,	West Chester.
John Neide,	Pvt.,	B,	54th,	Pa.,	Catherine H. Tucker,	St. Peters.
William Pearson,	Pvt.,	A,	9th,	Pa. Col.	Mary J. Pearson,	Downingtown.
William Pearson,	Pvt.,	A,	9th,	Pa. Col.	Mary J. Pearson,	Downingtown.
F. B. Pennypacker,	Pvt.,	G,	24th,	Pa.,	B. A. Pennypacker,	Coatesville.
F. B. Pennypacker,	Pvt.,	G,	24th,	Pa.,	B. A. Pennypacker,	Coatesville.
James Rankin,	Pvt.,	E,	82d,	Pa.,	Samuel Elder,	Phoenixville.
George W. Sharpless,	Pvt.,	D,	198th,	Pa.,	Deborah A. Sharpless,	Berwyn.
John Steward,	Pvt.,	G,	32d,	Pa. Col.	Clara Steward,	Phoenixville.
John Steward,	Pvt.,	G,	32d,	Pa. Col.	Clara Steward,	Phoenixville.
Samuel S. Smith,	Pvt.,	..		U. S. N.	Samuel G. Smith,	Gutherieville.
Lorenza B. Thomas,	Pvt.,	F,	112th,	Pa.,	Lorenza B. Thomas,	Spring City.
William C. Wetherill,	Pvt.,	..	Ind.,	Art.,	Emily E. Parker,	West Chester.
William C. Wetherill,	Pvt.,	..	Ind.,	Art.,	Emily E. Parker,	West Chester.

Clarion

Name of Pupil.	Date of Birth.	Date of Order for Admission.	Schools.	Parents Living or Dead.	
				Father.	Mother.
Bailey, Alice V.,	Oct. 5, 1881,	Dec. 21, 1886,	Industrial,	Living,	Dead,
Bailey, James M.,	Aug. 22, 1883,	Nov. 11, 1893,	Uniontown,	Living,	Living,
Bailey, Samuel C.,	Oct. 8, 1885,	Nov. 11, 1893,	Uniontown,	Living,	Living,
Canann, Cloudy Day,	Dec. 8, 1885,	Sept. 21, 1893,	Uniontown,	Living,	Living,
Dwyer, Johana,	Jan. 1, 1882,	Mar. 15, 1886,	Industrial,	Dead,	Living,
Emminger, Jennie,	April 18, 1883,	June 1, 1895,	Uniontown,	Dead,	Living,
Emminger, Iva.,	Sept. 11, 1884,	June 1, 1895,	Uniontown,	Dead,	Living,
Girts, Harry L.,	April 5, 1883,	June 8, 1896,	Industrial,	Dead,	Living,
Lawhead, Sarah J.,	Aug. 11, 1883,	Jan. 10, 1887,	Industrial,	Living,	Dead,
Miller, Susan C.,	Aug. 6, 1882,	June 1, 1895,	Industrial,	Living,	Living,
Miller, Olive M.,	April 1, 1884,	June 1, 1895,	Uniontown,	Living,	Living,
Miller, Mary E.,	Feb. 2, 1886,	June 1, 1895,	Uniontown,	Living,	Living,

Clearfield

Adams, Ida May,	May 2, 1882,	Oct. 19, 1893,	Industrial,	Living,	Dead,
Adams, Ellsworth,	Aug. 20, 1886,	Nov. 15, 1893,	Uniontown,	Living,	Dead,
Coleman, Berten,	Feb. 18, 1884,	Sept. 21, 1893,	Industrial,	Living,	Dead,
Coleman, Oddley C.,	Dec. 4, 1886,	Sept. 21, 1893,	Chester Springs,	Living,	Dead,
Hicks, Anna,	June 29, 1883,	Sept. 4, 1894,	Industrial,	Living,	Living,
Hicks, Jennie,	June 16, 1885,	Sept. 4, 1894,	Chester Springs,	Living,	Living,
Hicks, Mary E.,	May 29, 1887,	Sept. 4, 1894,	Chester Springs,	Living,	Living,
Hicks, Grace E.,	Aug. 15, 1889,	Sept. 4, 1894,	Chester Springs,	Living,	Living,
McConnell, Pearl,	June 15, 1885,	Aug. 30, 1893,	Uniontown,	Dead,	Living,
Pittman, Minnie,	Nov. 13, 1881,	Nov. 11, 1893,	Uniontown,	Dead,	Living,
Pittman, Nannie,	Oct. 11, 1883,	Nov. 11, 1893,	Uniontown,	Dead,	Living,
Pittman, Rose,	Sept. 29, 1886,	Nov. 11, 1893,	Uniontown,	Dead,	Living,
Randolph, Nervine,	Mar. 3, 1882,	Oct. 19, 1893,	Industrial,	Dead,	Dead,
Saxton, William E.,	Mar. 23, 1883,	Nov. 26, 1894,	Industrial,	Dead,	Living,
Shugars, Maggie,	June 7, 1885,	Oct. 23, 1893,	Chester Springs,	Living,	Living,
Shugars, Oscar,	Feb. 28, 1886,	Oct. 23, 1893,	Chester Springs,	Living,	Living,
Smith, Richard McC.,	Dec. 29, 1884,	Mar. 21, 1894,	Industrial,	Dead,	Living,
Stonebreaker, Daniel,	Mar. 27, 1882,	Aug. 16, 1893,	Chester Springs,	Dead,	Living,
Weisel, Charles,	Nov. 28, 1885,	Oct. 7, 1893,	Uniontown,	Dead,	Living,
Weisel, John,	Nov. 16, 1887,	Oct. 7, 1893,	Uniontown,	Dead,	Living,
Wilson, William,	Oct. 14, 1881,	May 1, 1894,	Industrial,	Dead,	Living,
Wood, Gertrude,	Aug. 4, 1883,	Oct. 19, 1893,	Chester Springs,	Living,	Living,

Columbia

Edwards, Pearl F.,	Sept. 18, 1882,	Aug. 16, 1893,	Industrial,	Dead,	Living,
Edwards, Cora O.,	May 7, 1889,	Aug. 29, 1894,	Chester Springs,	Dead,	Living,
Keller, Frank W.,	Oct. 15, 1881,	Jan. 18, 1895,	Chester Springs,	Dead,	Living,

County.

Name of Father.	Record of Service. Rank.	Co.	Regt.	State.	Application By	P. O. Address of Applicant.
Joshua Bailey,	Pvt.,	K,	9th,	Pa.,	Joshua Bailey,	Clarion.
Richard Bailey,	1st. Lt.	I,	155th,	Pa.,	Richard Bailey,	N. Bethlehem.
Richard Bailey,	1st. Lt.	I,	155th,	Pa.,	Richard Bailey,	N. Bethlehem.
Richard Canann,	Pvt.,	H,	14th,	Pa.,	Susan Canann,	Strattonville.
John Dwyer,	Pvt.,	C,	78th,	Pa.,	Elizabeth Dwyer,	N. Bethlehem.
Daniel B. Emminger,	Pvt.,	I,	191st,	Pa.,	Letitia Emminger,	Tylersburg.
Daniel B. Emminger,	Pvt.,	I,	191st,	Pa.,	Letitia Emminger,	Tylersburg.
Jehu M. Girts,	Pvt.,	C,	78th,	Pa.,	Alice Hoover,	Tylersburg.
Benjamin Lawhead,	Pvt.,	E,	18th,	U.S. Inf.	Benj. Lawhead,	Fisher.
John Miller,	Pvt.,	E,	62d,	Pa.,	John Miller,	Fairmount City.
John Miller,	Pvt.,	E,	62d,	Pa.,	John Miller,	Fairmount City.
John Miller,	Pvt.,	E,	62d,	Pa.,	John Miller,	Fairmount City.

County.

David Adams,	Pvt.,	K,	101st,	Pa.,	Pa. Memorial Home,	Brookville.
David Adams,	Pvt.,	K,	101st,	Pa.,	Pa. Memorial Home,	Brookville.
William F. Coleman,	Sergt.,	C,	103d,	Pa.,	Wm. F. Coleman,	Du Bois.
William F. Coleman,	Sergt.,	C,	103d,	Pa.,	Wm. F. Coleman,	Du Bois.
Lewis Hicks,	Pvt.,	F,	211th,	Pa.,	Lewis Hicks,	Winterburn.
Lewis Hicks,	Pvt.,	F,	211th,	Pa.,	Lewis Hicks,	Winterburn.
Lewis Hicks,	Pvt.,	F,	211th,	Pa.,	Lewis Hicks,	Winterburn.
Lewis Hicks,	Pvt.,	F,	211th,	Pa.,	Lewis Hicks,	Winterburn.
Jerome McConnell,	Pvt.,	A,	205th,	Pa.,	Isabel McConnell,	Irvona.
Daniel Pittman,	Pvt.,	G,	101st,	Pa.,	Evaline Pittman,	Grant.
Daniel Pittman,	Pvt.,	G,	101st,	Pa.,	Evaline Pittman,	Grant.
Daniel Pittman,	Pvt.,	G,	101st,	Pa.,	Evaline Pittman,	Grant.
William Randolph,	Pvt.,	B,	57th,	Ill.,	Pa. Memorial Home,	Brookville.
Samuel Saxton,	Pvt.,	E,	4th,	U.S. Inf.	Julia Saxton,	Luthersburg.
George Shugars,	Pvt.,	H,	58th,	Pa.,	Pa. Memorial Home,	Brookville.
George Shugars,	Pvt.,	H,	58th,	Pa.,	Pa. Memorial Home,	Brookville.
Andrew Smith,	Pvt.,	H,	105th,	Pa.,	Sarah J. Smith,	Du Bois.
B. Stonebreaker,	Pvt.,	H,	148th,	Pa.,	James Hine,	Du Bois.
John H. Weisel,	Pvt.,	G,	57th,	Pa.,	Matilda Weisel,	Irvona.
John H. Weisel,	Pvt.,	G,	57th,	Pa.,	Matilda Weisel,	Irvona.
William H. Wilson,	Pvt.,	L,	21st,	Pa. Cav.	Margaret E. Wilson,	Winterburn.
Sylvester Wood,	Pvt.,	D,	42d,	Pa.,	Pa. Memorial Home,	Brookville.

County.

Isaiah Edwards,	Pvt.,	D,	188th,	Pa.,	Ellie E. Edwards,	Bloomsburg.
Isaiah Edwards,	Pvt.,	D,	188th,	Pa.,	Ellie E. Edwards,	Bloomsburg.
Valentine N. Keller,	Pvt.,	D,	177th,	Pa.,	Clara A. Keller,	Bloomsburg.

Crawford

Name of Pupil.	Date of Birth.	Date of Order for Admission.	Schools.	Parents Living or Dead.	
				Father.	Mother.
Bates, Ella L., ...	Oct. 22, 1883,	April 26, 1894,	Industrial, ...	Living, ..	Dead,..
Baugher, Ella M., ...	Feb. 27, 1884,	Aug. 30, 1894,	Industrial, ...	Living, ..	Living,
Baugher, Alta A., ...	Feb. 20, 1886,	Aug. 30, 1894,	Uniontown,.....	Living, ..	Living,
Collins, Sarah A., ...	Mar. 28, 1884,	Nov. 11, 1893,	Uniontown,.....	Living, ..	Living,
Collins, William S., ...	May 13, 1886,	June 1, 1895,	Uniontown,.....	Living, ..	Living,
Foster, Florence, ...	July 14, 1882,	June 20, 1896,	Industrial, ...	Living, ..	Living,
Foster, Irwin, ...	Oct. 24, 1890,	June 20, 1896,	Uniontown,.....	Living, ..	Living,
Gilson, Carrie, ...	Oct. 3, 1885,	Feb. 9, 1894,	Uniontown,.....	Dead,....	Living,
Gilson, Ralph, ...	April 10, 1889,	Feb. 9, 1894,	Uniontown,.....	Dead,....	Living,
Leiphart, William, ...	Aug. 31, 1886,	Oct. 23, 1893,	Chester Springs,..	Dead,....	Living,
Little, Jesse W., ...	Jan. 21, 1887,	June 1, 1895,	Uniontown,.....	Dead,....	Living,
Smith, Bertha, ...	Jan. 30, 1882,	May 17, 1887,	Industrial, ...	Dead,....	Living,
Stives, James W., ...	Mar. 23, 1884,	June 1, 1895,	Uniontown,.....	Dead,....	Living,
Stives, Arthur E., ...	Mar. 2, 1887,	June 1, 1895,	Uniontown,.....	Dead,....	Living,

Cumberland

Anderson, Alva M., ...	May 29, 1885,	Aug. 17, 1895,	Chester Springs,..	Living, ..	Dead,..
Anderson, Chester G.,..	Oct. 19, 1886,	Aug. 17, 1895,	Chester Springs,..	Living, ..	Dead,..
Ashenfelter, Anna F.,.	Mar. 11, 1884,	Feb. 9, 1894,	Chester Springs,..	Living, ..	Living,
Davis, Charles, ...	June 28, 1881,	Nov. 14, 1894,	Chester Springs,..	Dead,....	Dead,..
Forney, William W.,..	Mar. 3, 1883,	Sept. 26, 1895,	Industrial, ...	Living, ..	Living,
Foster, Harry R., ...	April 17, 1884,	Feb. 20, 1895,	Chester Springs,..	Living, ..	Dead,..
Kammerer, John A., ..	Dec. 30, 1883,	April 6, 1887,	Chester Springs,..	Dead,....	Living,
Lesser, Nora, ...	June 22, 1882,	Dec. 11, 1894,	Industrial, ...	Dead,....	Dead,..
Neff, William Earl, ...	Sept. 21, 1885,	Aug. 17, 1895,	Chester Springs,..	Dead,....	Living,
Nickel, Maggie R., ...	Aug. 4, 1881,	Aug. 30, 1894,	Industrial, ...	Living, ..	Living,
Ross, Pearl A., ...	July 10, 1881,	Dec. 21, 1886,	Industrial, ...	Dead,....	Living,
Ross, Joseph E., ...	July 10, 1881,	Dec. 21, 1886,	Industrial, ...	Dead,....	Living,
Shetron, Samuel W., ..	Dec. 26, 1882,	Aug. 17, 1895,	Industrial, ...	Dead,....	Living,
Stephenson, Blanche, ..	Sept. 22, 1884,	Aug. 30, 1894,	Chester Springs,..	Living, ..	Dead,..
Stephenson, Samuel, ..	Feb. 24, 1887,	June 1, 1895,	Chester Springs,.	Living, ..	Dead,..
Warner, Clayton E., ..	Sept. 13, 1885,	June 1, 1895,	Chester Springs...	Dead,....	Living,
Warner, Kate B., ...	Aug. 22, 1887,	June 1, 1895,	Chester Springs,..	Dead,....	Living,
Wolf, Rosa, ...	July 27, 1881,	July 12, 1895,	Industrial, ...	Dead,....	Living,

County.

Name of Father.	Record of Service.				Application By	P. O. Address of Applicant.
	Rank.	Co.	Regt.	State.		
Julius M. Bates, ...	1st Lt.,	A,	211th,...	Pa., ...	Julius M. Bates, ...	East Titusville.
Thomas Baugher, ...	Pvt., ..	D,	15th,...	U.S. Inf.	Hannah Baugher, ...	Hydetown.
Thomas Baugher, ...	Pvt., ..	D,	15th,...	U.S. Inf.	Hannah Baugher, ...	Hydetown.
Thomas Collins, ...	Pvt., ..	G,	83d,....	Pa., ...	Thomas Collins, ...	Titusville.
Thomas Collins, ...	Pvt., ..	G,	83d,....	Pa., ...	Thomas Collins, ...	Titusville.
Frederick Foster, ...	Pvt., ..	F,	84th,...	N. Y.,...	J. H. Cogswell, ...	Titusville.
Frederick Foster, ...	Pvt., ..	F,	84th,...	N. Y.,...	J. H. Cogswell, ...	Titusville.
Alonzo Gilson, ...	Corp.,...	B,	12th ...	Pa. Cav.	Mary A. Gilson, ...	Meadville.
Alonzo Gilson, ...	Corp.,...	B,	12th,...	Pa. Cav.	Mary A. Gilson, ...	Meadville.
William T. Leiphart,..	Pvt., ..	I,	83d,....	Pa., ...	Pa. Memorial Home...	Brookville.
Jesse H. Little, ...	Pvt., ..	B,	18th,...	Pa. Cav.	Ella J. Little, ...	Meadville.
Adam Smith, ...	Corp....	D,	145th,...	Pa., ...	Elizabeth Smith, ...	Titusville.
Jacob K. Stives, ...	Pvt., ..	..	27th,...	N.Y.Art.	Ella A. Stives, ...	Titusville.
Jacob K. Stives, ...	Pvt., ..	..	27th,...	N.Y.Art.	Ella A. Stives, ...	Titusville.

County.

George Anderson,.....	Pvt., ..	D,	201st,....	Pa., ...	George Anderson, ...	W. Fairview.
George Anderson,.....	Pvt., ..	D,	201st,....	Pa., ...	George Anderson, ...	W. Fairview.
George N. Ashenfelter..	Pvt., ..	I,	181st,....	Pa., ...	Geo. N. Ashenfelter, ..	Carlisle.
James B. Davis, ...	Pvt., ..	A,	195th,...	Pa., ...	James W. Eckels, ...	Carlisle.
William W. Forney,....	Pvt., ..	I,	16th,...	Ohio., ..	Martha J. Forney, ...	Mechanicsburg.
Robert J. Foster, ...	Corp....	B,	26th,...	Ill., ...	Robert J. Foster, ...	Mechanicsburg.
Matthias Kammerer,...	Corp.,...	G,	202d,....	Pa., ...	A. P. Kammerer, ...	Newville.
John Lesser, ...	Pvt., ..	F,	17th,...	Pa. Cav.	David M. Bailey, ...	Carlisle.
George H. Neff, ...	Pvt., ..	D,	190th,...	Pa., ...	Minnie B. Neff, ...	Carlisle.
James N. Nickel, ...	Corp.,...	C,	19th,...	Pa. Cav.	James N. Nickel, ...	Mechanicsburg.
Alexander M. Ross, ...	Pvt., ..	D,	14th,...	Pa., ...	Mary Ross, ...	Dickinson.
Alexander M. Ross, ...	Pvt., ..	D,	14th,...	Pa., ...	Mary Ross, ...	Dickinson.
Jacob Shetron, ...	Pvt., ..	F,	17th,...	Pa. Cav.	Maggie M. Shetron, ..	Carlisle.
Robert Stephenson, ...	Pvt., ..	H,	20th,...	U.S.C.T.	Robert Stephenson, ...	Carlisle.
Robert Stephenson, ...	Pvt., ..	H,	20th,...	U.S.C.T.	Robert Stephenson, ...	Carlisle.
John Warner, ...	Pvt., ..	D,	187th,...	Pa., ...	Samuel Ensminger, ...	Blosserville.
John Warner, ...	Pvt., ..	D,	187th,...	Pa., ...	Samuel Ensminger, ...	Blosserville.
Joseph W. Wolf, ...	Pvt., ..	K,	158th,...	Pa., ...	Margaret Wolf, ...	Barnitz.

4--16--97

Dauphin

Name of Pupil.	Date of Birth.	Date of Order for Admission.	Schools.	Parents Living or Dead.	
				Father.	Mother.
Bishop, Edgar A.,	Dec. 9, 1881,	Aug. 30, 1894,	Industrial,	Living,	Dead,
Bishop, Henrietta,	June 17, 1889,	Aug. 30, 1894,	Chester Springs,	Living,	Dead,
Bomberger, Ivy,	May 5, 1883,	April 23, 1894,	Industrial,	Dead,	Dead,
Castor, Edward F.,	May 18, 1883,	Jan. 6, 1894,	Industrial,	Living,	Dead,
Castor, Emma E.,	May 28, 1888,	Jan. 6, 1894,	Chester Springs,	Living,	Dead,
Fry, John,	June 4, 1887,	July 6, 1894,	Chester Springs,	Dead,	Dead,
Grow, Harry,	Nov. 15, 1881,	Oct. 19, 1893,	Chester Springs,	Dead,	Dead,
Grow, Edwin H.,	Dec. 10, 1886,	Dec. 17, 1896,	Chester Springs,	Dead,	Dead,
Hoyer, Annie M.,	Feb. 4, 1886,	Aug. 17, 1895,	Chester Springs,	Living,	Dead,
Hoyer, Ellie M.,	Nov. 24, 1887,	Aug. 17, 1895,	Chester Springs,	Living,	Dead,
Jackson, Santee W.,	Feb. 19, 1885,	June 1, 1895,	Chester Springs,	Living,	Dead,
Jackson, Rhoda V.,	May 18, 1887,	Aug. 30, 1894,	Chester Springs,	Living,	Dead,
Jefferies, Susannah,	Oct. 24, 1887,	Aug. 17, 1895,	Chester Springs,	Dead,	Living,
Jefferies, Sarah M.,	May 20, 1889,	Aug. 17, 1895,	Chester Springs,	Dead,	Living,
Knier, Harry G.,	Dec. 29, 1881,	Aug. 22, 1893,	Industrial,	Dead,	Living,
Knier, Mary P.,	Nov. 28, 1883,	Aug. 17, 1895,	Industrial,	Dead,	Living,
Meisenhelter, Harry,	Nov. 24, 1882,	Jan. 9, 1895,	Chester Springs,	Dead,	Living,
Moore, Albert D.,	July 25, 1885,	Aug. 28, 1893,	Chester Springs,	Living,	Dead,
Peck, Charles W.,	Jan. 3, 1883,	June 8, 1896,	Chester Springs,	Dead,	Living,
Peck, Percy P.,	April 6, 1886,	June 8, 1896,	Chester Springs,	Dead,	Living,
Scharr, Sallie M.,	May 6, 1882,	Jan. 21, 1895,	Chester Springs,	Dead,	Living,
Scharr, William J.,	July 22, 1885,	Aug. 30, 1894,	Chester Springs,	Dead,	Living,
Scharr, Maggie L.,	May 18, 1888,	Aug. 30, 1894,	Chester Springs,	Dead,	Living,
Scharr, Robert P.,	Nov. 7, 1889,	Sept. 26, 1895,	Chester Springs,	Dead,	Living,
Scharr, Goldie V.,	Nov. 7, 1889,	Sept. 26, 1895,	Chester Springs,	Dead,	Living,
Scout, Herman M.,	Dec. 19, 1884,	May 1, 1894,	Chester Springs,	Living,	Dead,
Snively, Samuel D.,	Mar. 17, 1883,	Mar. 31, 1896,	Chester Springs,	Dead,	Dead,
Stahl, Warren M.,	Sept. 9, 1887,	May 15, 1897,	Chester Springs,	Living,	Dead,
Stahl, Daniel V.,	Aug. 15, 1890,	May 15, 1897,	Chester Springs,	Living,	Dead,
Stoner, Bella,	Aug. 24, 1881,	June 1, 1895,	Industrial,	Dead,	Living,
Stoner, Jennie M.,	May 17, 1883,	Aug. 30, 1894,	Chester Springs,	Dead,	Living,
Stoner, David A.,	July 3, 1886,	June 1, 1895,	Chester Springs,	Dead,	Living,
Taylor, Frank,	Jan. 2, 1885,	May 15, 1897,	Chester Springs,	Living,	Dead,
Taylor, Minerva,	April 6, 1890,	May 15, 1897,	Chester Springs,	Living,	Dead,
Wallace, Arthur,	Sept. 16, 1881,	Sept. 21, 1893,	Industrial,	Living,	Dead,
Wallace, John,	Feb. 3, 1886,	Sept. 21, 1893,	Chester Springs,	Living,	Dead,
Weltner, John S.,	Nov. 7, 1884,	Aug. 16, 1893,	Chester Springs,	Dead,	Living,
Whitmer, Grace A.,	Jan. 9, 1882,	Aug. 30, 1894,	Industrial,	Dead,	Living,
Whitmer, Geo. G.,	Oct. 8, 1884,	Aug. 30, 1894,	Chester Springs,	Dead,	Living,
Young, Jacob,	Aug. 31, 1883,	Oct. 23, 1893,	Chester Springs,	Dead,	Living,
Young, Amanda,	Aug. 26, 1884,	Nov. 15, 1893,	Uniontown,	Dead,	Living,
Young, George,	Aug. 15, 1887,	Nov. 15, 1893,	Uniontown,	Dead,	Living,
Young, Leonard F.,	May 27, 1883,	May 1, 1894,	Chester Springs,	Dead,	Living,
Young, Charles C.,	Sept. 14, 1885,	May 1, 1894,	Chester Springs,	Dead,	Living,

Delaware

Talley, Joseph F.,	Dec. 20, 1882,	Aug. 16, 1893,	Chester Springs,	Dead,	Living,
Talley, John L.,	Sept. 23, 1884,	Aug. 16, 1893,	Chester Springs,	Dead,	Living,

Elk

White, Ethel M.,	April 9, 1882,	Nov. 15, 1893,	Industrial,	Dead,	Dead,
White, Alpha O.,	Aug. 15, 1884,	Nov. 15, 1893,	Industrial,	Dead,	Dead,

County.

Name of Father.	Record of Service.				Application By	P. O. Address of Applicant.
	Rank.	Co.	Regt.	State.		
Emmanuel M. Bishop,	Pvt.,	C,	200th,	Pa.,	E. M. Bishop,	Harrisburg.
Emmanuel M. Bishop,	Pvt.,	C,	200th,	Pa.,	E. M. Bishop,	Harrisburg.
Michael Bomberger,	Pvt.,	F,	191st,	Pa.,	James W. Bell,	Harrisburg.
William W. Castor,	Bugler,	B,	4th,	Pa. Art.	Wm. W. Castor,	Harrisburg.
William W. Castor,	Bugler,	B,	4th,	Pa. Art.	Wm. W. Castor,	Harrisburg.
Henry A. Fry,	Pvt.,	E,	95th,	Pa.,	Annie S. Simonetti,	Harrisburg.
Daniel Grow,	Pvt.,	F,	191st,	Pa.,	Pa. Memorial Home,	Brookville.
Daniel Grow,	Pvt.,	F,	191st,	Pa.,	John C. Miller,	Lykens.
Benuel Hoyer,	Pvt.,	G,	107th,	Pa.,	Benuel Hoyer,	Berrysburg.
Benuel Hoyer,	Pvt.,	G,	107th,	Pa.,	Benuel Hoyer,	Berrysburg.
Henry Jackson,	Pvt.,	L,	14th,	R. I.,	Henry Jackson,	Steelton.
Henry Jackson,	Pvt.,	L,	14th,	R. I.,	Henry Jackson,	Steelton.
Joseph C. Jefferies,	Pvt.,	B,	77th,	Pa.,	Elizabeth A. Jefferies,	Harrisburg.
Joseph C. Jefferies,	Pvt.,	B,	77th,	Pa.,	Elizabeth A. Jefferies,	Harrisburg.
Harry L. Knier,	Lieut.,	C,	93d,	Pa.,	Rachael A. Knier,	Harrisburg.
Harry L. Knier,	Lieut.,	C,	93d,	Pa.,	Rachael A. Knier,	Harrisburg.
Wash. Meisenhelter,	Pvt.,	B,	87th,	Pa.,	Mary Meisenhelter,	Steelton.
Robert W. Moore,	Pvt.,	C,	2d,	Pa. Art.	Robert W. Moore,	Harrisburg.
William Peck,	Corp.,	K,	1st,	Pa. Cav.	Ida M. Peck,	Steelton.
William Peck,	Corp.,	K,	1st,	Pa. Cav.	Ida M. Peck,	Steelton.
Jacob Scharr,	Sergt.,	B,	5th,	Pa. Cav.	Annie Scharr,	West Fairview.
Jacob Scharr,	Sergt.,	B,	5th,	Pa. Cav.	Annie Scharr,	West Fairview.
Jacob Scharr,	Sergt.,	B,	5th,	Pa. Cav.	Annie Scharr,	West Fairview.
Jacob Scharr,	Sergt.,	B,	5th,	Pa. Cav.	Annie Scharr,	West Fairview.
Jacob Scharr,	Sergt.,	B,	5th,	Pa. Cav.	Annie Scharr,	West Fairview.
Charles W. Scout,	Corp.,	C,	191st,	Pa.,	Charles W. Scout,	Harrisburg.
Philip Snively,	Pvt.,	H,	55th,	Mass.,	Thomas H. Thompson,	Harrisburg.
Abraham Stahl,	Pvt.,	D,	47th,	Pa.,	Abraham Stahl,	Harrisburg.
Abraham Stahl,	Pvt.,	D,	47th,	Pa.,	Abraham Stahl,	Harrisburg.
Edward C. Stoner,	Sergt.,	G,	22d,	U.S. Col.	Henrietta Johnson,	Steelton.
Edward C. Stoner,	Sergt.,	G,	22d,	U.S. Col.	Henrietta Johnson,	Steelton.
Edward C. Stoner,	Sergt.,	G,	22d,	U.S. Col.	Henrietta Johnson,	Steelton.
William L. Taylor,	Sergt.,	G,	148th,	Pa.,	William L. Taylor,	Harrisburg.
William L. Taylor,	Sergt.,	G,	148th,	Pa.,	William L. Taylor,	Harrisburg.
William Wallace,	Corp.,			U.S.M.C.	William Wallace,	Mt. Holly Spgs.
William Wallace,	Corp.,			U.S.M.C.	William Wallace,	Mt. Holly Spgs.
John J. Weltmer,	Pvt.,	D,	107th,	Pa.,	Maggie A. Weltmer,	Harrisburg.
John A. Whitmer,	Sergt.,	K,	201st,	Pa.,	Mary A. Whitmer,	Harrisburg.
John A. Whitmer,	Sergt.,	K,	201st,	Pa.,	Mary A. Whitmer,	Harrisburg.
Jacob Young,	Pvt.,	I,	4th,	Ky.,	Pa. Memorial Home,	Brookville.
Jacob Young,	Pvt.,	I,	4th,	Ky.,	Pa. Memorial Home,	Brookville.
Jacob Young,	Pvt.,	I,	4th,	Ky.,	Pa. Memorial Home,	Brookville.
Albert Young,	Sergt.,	G,	5th,	Pa. Cav.	Keturah Young,	Hummelstown.
Albert Young,	Sergt.,	G,	5th,	Pa. Cav.	Keturah Young,	Hummelstown.

County.

Amor S. Talley,	Pvt.,	F,	2d,	Pa.,	Malissa T. Talley,	Radnor.
Amor S. Talley,	Pvt.,	F,	2d,	Pa.,	Malissa T. Talley,	Radnor.

County.

George W. White,	Pvt.,	K,	149th,	Pa.,	Pa. Memorial Home,	Brookville.
George W. White,	Pvt.,	K,	149th,	Pa.,	Pa. Memorial Home,	Brookville.

Erie

Name of Pupil.	Date of Birth.	Date of Order for Admission.	Schools.	Parents Living or Dead.	
				Father.	Mother.
Edy, Harry C., ...	Jan. 11, 1890,	Mar. 28, 1894,	Uniontown,.....	Dead,....	Dead,..
Hitchcock, Murial L.,..	Sept. 13, 1882,	April 2, 1895,	Industrial, ...	Living, ..	Dead,..
Hitchcock, Tracy J., ..	April 16, 1884,	April 2, 1895,	Uniontown,.....	Living, ..	Dead,..

Fayette

Beeson, Myrtle, ...	Aug. 16, 1888,	April 5, 1894,	Uniontown,.....	Living, ..	Dead,..
Childs, Ada M., ...	April 10, 1883,	Feb. 9, 1894,	Industrial, ...	Dead,....	Living,
Childs, George F. B.,..	Mar. 31, 1887,	Feb. 9, 1894,	Uniontown,.....	Dead,....	Living,
Fields, Eliza, ...	Aug. 16, 1883,	Feb. 9, 1894,	Industrial, ...	Dead,....	Living,
Froman, Thomas, ...	Oct. 6, 1889,	June 1, 1895,	Uniontown,.....	Living, ..	Living,
Gattamie, Mary, ...	Sept. 9, 1883,	June 19, 1896,	Uniontown,.....	Dead,....	Living,
Gettamie, Winfield, ...	Nov. 11, 1886,	June 19, 1896,	Uniontown,.....	Dead,....	Living,
Holland, Elmira, ...	Mar. 26, 1883,	Jan. 31, 1895,	Uniontown,.....	Dead,....	Dead,..
Holland, Barby, ...	Mar. 6, 1886,	Jan. 31, 1895,	Uniontown,.....	Dead,....	Dead,..
Holland, Oliver S., ...	Sept. 15, 1888,	Jan. 31, 1895,	Uniontown,.....	Dead,....	Dead,..
Huey, Annie, ...	June 21, 1884,	Aug. 16, 1895,	Uniontown,.....	Living, ..	Dead,..
Johnson, Anthony, ...	May 29, 1889,	June 1, 1895,	Uniontown,.....	Living, ..	Dead,..
McCune, James K., ...	May 13, 1884,	Oct. 4, 1893,	Industrial, ...	Dead,....	Living,
McLaughlin, Jas. W.,..	Oct. 11, 1882,	June 13, 1896,	Uniontown,.....	Dead,....	Living,
McLaughlin, Oliver, ...	Sept. 24, 1885,	June 13, 1896,	Uniontown,.....	Dead,....	Living,
McKibben, Bessie, ...	Mar. 17, 1885,	Feb. 9, 1894,	Uniontown,.....	Dead,....	Living,
Marshall, John A., ...	Nov. 19, 1881,	Aug. 18, 1893,	Industrial, ...	Living, ..	Living,
Maxwell, James C., ...	Feb. 21, 1882,	June 1, 1895,	Industrial, ...	Living, ..	Dead,..
Maxwell, Wm. O., ...	Nov. 2, 1890,	June 1, 1895,	Uniontown,.....	Living, ..	Dead,..
Mitchell, John R., ...	Jan. 12, 1886,	Sept. 17, 1896,	Uniontown,.....	Living, ..	Dead,..
Nicholson, Charles A.,.	Sept. 27, 1883,	July 6, 1894,	Industrial, ...	Dead,....	Living,
Nicholson, Thos. R., ..	May 4, 1887,	July 6, 1894,	Uniontown,.....	Dead,....	Living,
Pierce, Mary, ...	Oct. 12, 1884,	Dec. 20, 1893,	Uniontown,.....	Dead,....	Dead,..
Richards, Ralph C., ...	May 2, 1883,	Sept. 17, 1896,	Industrial, ...	Dead,....	Living,
Richards, Jason A., ..	Feb. 24, 1887,	Sept. 17, 1896,	Uniontown,.....	Dead,....	Living,
Sangston, Mary H., ...	Feb. 28, 1884,	Aug. 16, 1895,	Uniontown,.....	Living, ..	Living,
Sergent, Charles F., ...	June 6, 1882,	April 11, 1896,	Industrial, ...	Dead,....	Dead,..
Shaw, James E., ...	Oct. 2, 1886,	June 1, 1895,	Uniontown,.....	Living, ..	Living,
Townsend, Charles O.,.	June 7, 1883,	Feb. 9, 1894,	Uniontown,.....	Living, ..	Living,
Townsend, David J., ..	June 8, 1886,	Feb. 9, 1894,	Uniontown,.....	Living, ..	Living,
Wheeler, William, ...	June 5, 1884,	Feb. 9, 1894,	Uniontown,.....	Living, ..	Dead,..
Wheeler, Grant, ...	Mar. 21, 1887,	Feb. 9, 1894,	Uniontown,.....	Living, ..	Dead,..

Franklin

Brizzy, David F., ...	June 18, 1884,	June 1, 1895,	Chester Springs,..	Dead,....	Living,
Campbell, Oscar G., ...	Oct. 5, 1881,	June 1, 1895,	Industrial, ...	Dead,....	Living,
Dougall, Wade M., ...	Oct. 12, 1887,	Aug. 17, 1895,	Chester Springs,..	Dead,....	Living,
Johnson, Moses W., ...	July 3, 1883,	June 21, 1894,	Industrial, ...	Dead,....	Living,
Leberknight, Nellie, ...	Aug. 24, 1881,	June 1, 1895,	Industrial, ...	Dead,....	Living,
Lovett, Grace May, ...	May 3, 1883,	Aug. 16, 1893,	Industrial, ...	Living, ..	Dead,..
McKelvey, Henry C., ..	Nov. 4, 1883,	Jan. 3, 1896,	Chester Springs,..	Dead,....	Dead,..
McKelvey, Harvey S.,.	Sept. 14, 1886,	Jan. 3, 1896,	Chester Springs,..	Dead,....	Dead,..
Mowers, Reed W., ...	Sept. 28, 1881,	Aug. 19, 1895,	Industrial, ...	Dead,....	Living,
Shaffer, Jesse R., ...	Oct. 5, 1882,	Sept. 26, 1895,	Chester Springs,..	Living, ..	Living,
Shaffer, Ralph E., ...	Oct. 16, 1885,	Sept. 26, 1895,	Chester Springs,..	Living, ..	Living,
Ukkerd, Charles A., ...	Mar. 23, 1882,	Aug. 25, 1893,	Industrial, ...	Dead,....	Living,
Ukkerd, Philip S., ...	Aug. 11, 1885,	May 15, 1897,	Chester Springs,..	Dead,....	Living,
Williams, Isabel, ...	Aug. 15, 1883,	June 1, 1895,	Chester Springs,..	Dead,....	Living,

County.

Name of Father.	Record of Service.				Application By	P. O. Address of Applicant.
	Rank.	Co.	Regt.	State.		
Henry C. Edy,	Pvt.,	A,	145th,	Pa.,	Henry H. Johnson,	E. Springfield.
Oscar J. Hitchcock,	Pvt.,	E,	83d,	Pa.,	Oscar J. Hitchcock,	Waterford.
Oscar J. Hitchcock,	Pvt.,	E,	83d,	Pa.,	Oscar J. Hitchcock,	Waterford.

County.

James P. Beeson,	Pvt.,	I,	85th,	Pa.,	James P. Beeson,	Uniontown.
James W. Childs,	Pvt.,	B,	14th,	W. Va.,	Sarah L. Childs,	Merrittstown.
James W. Childs,	Pvt.,	B,	14th,	W. Va.,	Sarah L. Childs,	Merrittstown.
Robert M. Fields,	Corp.,	D,	188th,	Pa.,	Mary E. Stemil,	Fayette City.
Levi Froman,	Pvt.,	A,	43d,	Pa.,	Levi Froman,	Uniontown.
James Gettamie,	Pvt.,	B,	77th,	Pa.,	Margaret Gettamie,	Dunbar.
James Gettamie,	Pvt.,	B,	77th,	Pa.,	Margaret Gettamie,	Dunbar.
Springer Holland,	Pvt.,	F,	188th,	Pa.,	C. W. Sailor,	Ohiopyle.
Springer Holland,	Pvt.,	F,	188th,	Pa.,	C. W. Sailor,	Ohiopyle.
Springer Holland,	Pvt.,	F,	188th,	Pa.,	C. W. Sailor,	Ohiopyle.
Peter Huey,	Pvt.,	C,	61st,	Pa.,	Peter Huey,	Fairchance.
William J. Johnson,	Pvt.,	F,	11th,	Ill.,	William J. Johnson,	New Haven.
James K. McCune,	Pvt.,	H,	1st,	Pa. Cav.	Margaret A. McCune,	New Salem.
John McLaughlin,	Pvt.,	C,	3d,	W. Va.,	H. A. McLaughlin,	Uniontown.
John McLaughlin,	Pvt.,	C,	3d,	W. Va.,	H. A. McLaughlin,	Uniontown.
John McLaughlin,	Pvt.,	C,	3d,	W. Va.,	H. A. McLaughlin,	Uniontown.
John A. Marshall,	Corp.,	G,	22d,	Pa. Cav.	Mary Marshall,	Dunbar.
James A. Maxwell,	Pvt.,	C,	85th,	Pa.,	James A. Maxwell,	Fayette City.
James A. Maxwell,	Pvt.,	C,	85th,	Pa.,	James A. Maxwell,	Fayette City.
Elisha Mitchell,	Pvt.,	K,	112th,	Pa. Art.	Margaret Mitchell,	Bridgeport.
Lacy H. Nicholson,	Pvt.,	F,	11th,	Pa.,	Hannah J. Nicholson,	Merrittstown.
Lacy H. Nicholson,	Pvt.,	F,	11th,	Pa.,	Hannah J. Nicholson,	Merrittstown.
Jesse Pierce,	Pvt.,	B,	3d,	Pa.,	John Streets,	Dunbar.
James B. Richards,	Pvt.,	E,	155th,	Pa.,	Alice Richards,	Brownsville.
James B. Richards,	Pvt.,	E,	155th,	Pa.,	Alice Richards,	Brownsville.
James M. Sangston,	Pvt.,	E,	7th,	Pa.,	James M. Sangston,	Masontown.
Nimrod L. Sergent,	Pvt.,	B,	3d,	W.Va.C.	Frank M. Semans,	Uniontown.
James Shaw,	Sergt.,	E,	140th,	Pa.,	James Shaw,	Vanderbilt.
Hugh Townsend,	Pvt.,	B,	14th,	Pa. Cav.	Mary C. Townsend,	Fairchance.
Hugh Townsend,	Pvt.,	B,	14th,	Pa. Cav.	Mary C. Townsend,	Fairchance.
Samuel Wheeler,	Pvt.,	A,	1st,	Pa.,	Samuel Wheeler,	Grindstone.
Samuel Wheeler,	Pvt.,	A,	1st,	Pa.,	Samuel Wheeler,	Grindstone.

County.

Joseph Brizzy,	Pvt.,	I,	8th,	Pa. Cav.	Sarah E. Brizzy,	Foltz.
Solomon Campbell,	Pvt.,	F,	8th,	U.S.C.T.	Emily Campbell,	Chambersburg.
James P. Dougall,	Pvt.,	D,	102d,	Ohio,	Dorothy A. Dougall,	Black's Gap.
George Johnson,	Corp.,	H,	22d,	U.S.C.T.	Laura V. Johnson,	Chambersburg.
Daniel C. Leberknight,	Pvt.,	D,	16th,	Ind. Bat.	Annie C. Leberknight,	Orrstown.
Henry Lovett,	Pvt.,	C,	2d,	Md.,	Henry Lovett,	Chambersburg.
David McKelvey,	Pvt.,	M,	11th,	Pa. Cav.	William M. Witherow,	Metal.
David McKelvey,	Pvt.,	M,	11th,	Pa. Cav.	William M. Witherow,	Metal.
George W. Mowers,	Sergt.,	K,	87th,	Pa.,	Martha Mowers,	Fayetteville.
William V. Shaffer,	Pvt.,	I,	201st,	Pa.,	William V. Shaffer,	Fannettsburg.
William V. Shaffer,	Pvt.,	I,	201st,	Pa.,	William V. Shaffer,	Fannettsburg.
John Ukkerd,	Pvt.,	A,	8th,	U.S.C.I.,	Evelina J. Ukkerd,	Chambersburg.
John Ukkerd,	Pvt.,	A,	8th,	U.S.C.I.,	Evelina J. Ukkerd,	Chambersburg.
John Williams,	Pvt.,	F,	2d,	U.S.C.C.	Georgiana Williams,	Greencastle.

Fulton

Name of Pupil.	Date of Birth.	Date of Order for Admission.	Schools.	Parents Living or Dead.	
				Father.	Mother.
Cromer, George L., ...	Oct. 2, 1881,	April 30, 1894,	Industrial, ...	Dead,....	Living,
Cromer, Kate, ...	Aug. 21, 1883,	April 30, 1894,	Industrial, ...	Dead,....	Living,
Cromer, Florence A., ..	June 6, 1885,	April 30, 1894,	Chester Springs,..	Dead,....	Living,

Greene

Filby, Rebecca.	July 22, 1881,	Nov. 24, 1886,	Uniontown.....	Dead,....	Living,

Huntingdon

Goodwin, Mary A., ...	Sept. 14, 1881,	Aug. 24, 1893,	Uniontown,.....	Dead,....	Living.
Goodwin, Margaret E.,	Nov. 30, 1883,	Aug. 22, 1893,	Uniontown,.....	Dead,....	Living.
Goodwin, Charles E., ..	Sept. 29, 1885,	Aug. 22, 1893,	Uniontown,.....	Dead,....	Living.
Hicks, Wilbur, ...	May 11, 1882,	Nov. 11, 1893,	Industrial, ...	Dead,....	Dead,..
Hicks, Clarence, ...	April 13, 1884,	Nov. 11, 1893,	Uniontown,.....	Dead,....	Dead,..
Hidecker, Elizabeth, ..	Jan. 18, 1883,	Aug. 30, 1894,	Industrial, ...	Dead,....	Dead,..
Hidecker, John, ...	May 7, 1886,	Nov. 26, 1894,	Chester Springs,..	Dead,....	Dead..
Hidecker, Jesse J., ...	May 30, 1888,	Nov. 26, 1894,	Chester Springs,..	Dead,....	Dead...
Nash, Charles, ...	Oct. 16, 1883,	Nov. 26, 1894,	Uniontown,.....	Dead,....	Living,
Nash, David, ...	Oct. 8, 1885,	Nov. 26, 1894,	Uniontown,.....	Dead,....	Living.
Raymon, Mary, ...	Sept. 6, 1883,	Jan. 27, 1894,	Industrial, ...	Dead,....	Dead,..
Stone, Laura L., ...	Nov. 19, 1882,	Mar. 21, 1894,	Chester Springs,..	Dead,....	Living,
Stone, Hattie G., ...	Jan. 18, 1886,	Mar. 21, 1894,	Chester Springs,..	Dead,....	Living,

Indiana

Byers, Clarabel M.,.....	Dec. 29, 1885,	Oct. 4, 1893,	Uniontown,.....	Dead,....	Dead,..
Coleman, Earl M., ...	Mar. 15, 1885,	Oct. 19, 1893,	Chester Springs,..	Living, ..	Living,
Evans, Andrew E., ...	May 18, 1883,	May 15, 1897,	Uniontown,.....	Dead,....	Living,
Evans Jane I., ...	Aug. 30, 1887,	May 15, 1897,	Uniontown,.....	Dead,....	Living,
Hancock, Eliza J., ...	Dec. 10, 1882,	Aug. 16, 1893,	Industrial, ...	Dead,....	Living,
Hazlett, Clark W..	Mar. 17, 1882,	June 1, 1895,	Industrial, ...	Dead,....	Living,
Hoover, Oscar O., ...	Oct. 29, 1886,	Aug. 16, 1893,	Uniontown,.....	Dead,....	Living,
Hoover, Arlington B.,.	Oct. 5, 1888,	Aug. 16, 1893,	Uniontown,.....	Dead,....	Living,
Luckhardt, Dessie M.,.	Dec. 29, 1885,	June 21, 1894,	Uniontown,.....	Living, ..	Dead,..
Luckhardt, Mary R.. ..	Mar. 17, 1888,	June 21, 1894,	Uniontown,.....	Living, ..	Dead,..
Myers, Stewart J., ...	Oct. 14, 1881,	June 1, 1895,	Industrial, ...	Dead,....	Living,
Piper, Walter Lynn, ..	April 24, 1883,	April 5, 1894,	Industrial, ...	Dead,....	Living.
Stanley, James E..	Sept. 22, 1881,	Aug. 30, 1894,	Uniontown,.....	Living,..	Living,
Stuchell, William J....	Jan. 20, 1882,	Aug. 16, 1895,	Uniontown,.....	Dead,....	Dead,..
Stuchell, Mabel P..	Oct. 23, 1886,	Aug. 30, 1894,	Uniontown,.....	Dead,....	Dead,..
Stuchell, Alice M., ...	Feb. 26, 1889,	Aug. 16, 1895,	Uniontown,.....	Dead,....	Dead,..
Stuchell, Eva D., ...	June 20, 1891,	Sept. 17, 1895,	Uniontown,.....	Dead,....	Dead,..
Sylvis, Bertha A..	July 23, 1883,	Oct. 23, 1893,	Industrial, ...	Dead,....	Dead,..

County.

Name of Father.	Record of Service. Rank.	Co.	Regt.	State.	Application By	P. O. Address of Applicant.
John J. Cromer.	Sergt.,.	F.	49th,...	Pa..	Sarah J. Cromer, ...	Fort Littleton.
John J. Cromer, ...	Sergt.,.	F.	49th,...	Pa., ...	Sarah J. Cromer, ...	Fort Littleton.
John J. Cromer.	Sergt.,.	F,	49th,...	Pa., ...	Sarah J. Cromer, ...	Fort Littleton.

County.

Barton E. Filby, ...	Pvt., ..	K,	15th,...	Pa. Cav.	Catherine Filly.	Waynesburg.

County.

George W. Goodwin,....	Pvt., ..	D,	52d,....	Pa., ...	Margaret A. Goodwin,	Pa. Furnace.
George W. Goodwin,....	Pvt., ..	D,	52d,....	Pa., ...	Margaret A. Goodwin,	Pa. Furnace.
George W. Goodwin,....	Pvt., ..	D.	52d,....	Pa., ...	Margaret A. Goodwin,	Pa. Furnace.
Samuel R. Hicks, ...	Sergt.,.	B,	110th,...	Pa., ...	James G. Wall, ...	Grafton.
Samuel R. Hicks.	Sergt.,.	B,	110th,...	Pa., ...	James G. Wall, ...	Grafton.
Amos Hidecker, ...	Pvt., ..	K.	82d,....	Pa., ...	Caroline Brombaugh,..	Mapleton.
Amos Hidecker, ...	Pvt., ..	K,	82d,....	Pa., ...	Caroline Brombaugh,..	Mapleton.
Amos Hidecker, ...	Pvt., ..	K,	82d,....	Pa., ...	Caroline Brombaugh,..	Mapleton.
George H. Nash, ...	Pvt., ..	M,	19th,...	Pa. Cav.	Jennie A. Nash, ...	Huntingdon.
George H. Nash, ...	Pvt., ..	M,	19th,...	Pa. Cav.	Jennie A. Nash, ...	Huntingdon.
Augustus Raymon, ...	Pvt., ..	H,	49th,...	Pa., ...	John Brewster, ...	Huntingdon.
Jacob Stone, ...	Pvt., ..	K,	78th,...	Pa..	Jennie Stone, ...	Grafton.
Jacob Stone, ...	Pvt., ..	K,	78th,...	Pa..	Jennie Stone, ...	Grafton.

County.

John M. Byers, ...	Pvt., ..	I,	6th,...	Pa., ...	Samuel Stuchel, ...	Marion Centre.
W. Harry Coleman,....	Pvt., ..	B,	11th,...	Pa., ...	Pa. Memorial Home,..	Brookville.
John Evans, ...	Sergt.,.	H,	12th,...	Pa., ...	Isabella S. Evans, ...	Homer City..
John Evans, ...	Sergt.,.	H,	12th,...	Pa., ...	Isabella S. Evans, ...	Homer City.
William Hancock, ...	Pvt., ..	D,	46th,...	Pa., ...	Mary E. Hancock.	West Lebanon.
William Hazlett, ...	Pvt., ..	I.	6th,...	Pa. Cav.	A. M. Harbison, ...	West Lebanon.
Joseph Hoover, ...	Pvt., ..	H.	84th,...	Ill., ...	Harriet F. Hoover,....	Plumville.
Joseph Hoover, ...	Pvt., ..	H,	84th,...	Ill..	Harriet F. Hoover,....	Plumville.
Thomas R. Luckhardt,	Pvt., ..	B,	18th,...	Pa., ...	Thomas R. Luckhardt,	Plumville.
Thomas R. Luckhardt,	Pvt., ..	B,	18th,...	Pa..	Thomas R. Luckhardt.	Plumville.
Martin Myers, ...	Pvt., ..	A.	206th,...	Pa..	Delilah B. Myers, ...	Blairsville.
David G. Piper, ...	Pvt., ..	C.	206th,...	Pa..	Rebecca Piper, ...	Locust Lane.
William H. Stanley, ...	Pvt.. ..	A.	61st,....	Pa..	Wm. H. Stanley, ...	Rochester Mills.
John J. Stuchell,.....	Pvt., ..	B,	1st Bat.	Pa..	Reuben J. Richardson,	Rochester Mills.
John J. Stuchell,.....	Pvt., ..	B,	1st Bat.	Pa..	Reuben J. Richardson,	Rochester Mills.
John J. Stuchell,.....	Pvt.. ..	B,	1st Bat.	Pa..	Reuben J. Richardson,	Rochester Mills.
John J. Stuchell,.....	Pvt.. ..	B,	1st Bat.	Pa..	Reuben J. Richardson,	Rochester Mills.
John Sylvis, ...	Pvt.. ..	E,	67th,...	Pa..	Pa. Memorial Home,..	Brookville.

Jefferson

Name of Pupil.	Date of Birth.	Date of Order for Admission.	Schools.	Parents Living or Dead.	
				Father.	Mother.
Burton, Edward L., ...	May 3, 1883,	Oct. 19, 1893,	Chester Springs,..	Living, ..	Dead,..
Callen, Jennie, ...	May 10, 1883,	Aug. 16, 1895,	Industrial, ...	Living, ..	Dead,..
Dailey, Samuel C., ...	Feb. 22, 1883,	June 6, 1896,	Uniontown,.....	Living, ..	Dead,..
Lindsey, Frank L.,.....	May 6, 1883,	Oct. 19, 1893,	Uniontown,.....	Living, ..	Living,
Rozelle, James B., ...	Sept. 12, 1884,	Oct. 19, 1893,	Chester Springs,..	Dead,....	Living,
Rozelle, Elmer J., ...	Mar. 2, 1886,	Oct. 19, 1893,	Chester Springs,..	Dead,....	Living,
Sprankle, Clover, ...	June 1, 1885,	Nov. 15, 1893,	Uniontown,.....	Dead,....	Living,
Vanwormer, Melvina,..	Oct. 9, 1881,	Nov. 18, 1886,	Industrial, ...	Living, ..	Dead,..
Webster, Mary L., ...	April 15, 1882,	Aug. 16, 1893,	Industrial, ...	Dead,....	Living,
Webster, Clara E., ...	Oct. 13, 1887,	Aug. 16, 1893,	Uniontown,.....	Dead,....	Living,

Juniata

Bohrman, Daniel, ...	Jan. 26, 1886,	May 15, 1897,	Chester Springs,..	Living, ..	Living,
Bohrman, Rosa B., ...	Oct. 13, 1888,	May 15, 1897,	Chester Springs,..	Living, ..	Living,
Bohrman, James M., ..	July 9, 1890,	May 15, 1897,	Chester Springs,..	Living, ..	Living,
Milliken, Harvey, ...	Aug. 13, 1884,	Aug. 17, 1895,	Chester Springs,..	Dead,....	Living,
Milliken, Leah K., ...	April 5, 1887,	Aug. 17, 1895,	Chester Springs,..	Dead,....	Living,
Schild, Minnie L., ...	Nov. 23, 1884,	April 8, 1895,	Chester Springs,..	Living, ..	Living,

Lackawanna

Allgood, Thomas H., ..	Dec. 10, 1881,	Aug. 16, 1893,	Harford,.....	Dead,....	Living,
Armstrong, Benjamin,.	June 6, 1885,	Oct. 4, 1893,	Chester Springs,..	Dead,....	Living,
Armstrong, Edmund, ..	May 3, 1887,	Oct. 4, 1893,	Chester Springs,..	Dead,....	Living,
Armstrong, Boyd U., ..	Feb. 7, 1887,	Aug. 17, 1895,	Harford,.....	Living, ..	Living,
Armstrong, Bertha, ...	July 4, 1889,	Aug. 17, 1895,	Harford,.....	Living, ..	Living,
Atwater, Ina E., ...	Jan. 29, 1883,	Aug. 20, 1895,	Industrial, ...	Living, ..	Dead,..
Blackledge, James, ...	April 10, 1887,	June 1, 1895,	Harford,.....	Living, ..	Dead,..
Bond, Ernest, ...	Jan. 16, 1883,	Aug. 16, 1893,	Industrial, ...	Living, ..	Dead,..
Breese, George E., ...	May 29, 1882,	Aug. 17, 1895,	Industrial, ...	Dead,....	Living,
Breese, Lula A., ...	Jan. 6, 1885,	Aug. 17, 1895,	Harford,.....	Dead,....	Living,
Chamberlin, Mary W.,.	Nov. 16, 1886,	May 18, 1896,	Harford,.....	Dead,....	Dead,..
Covey, H. Vernon,.....	Mar. 26, 1884,	Jan. 13, 1897,	Harford,.....	Dead,....	Dead,..
Covey, William H., ...	Mar. 25, 1889,	Jan. 13, 1897,	Harford,.....	Dead,....	Dead,..
Davis, Elizabeth, ...	Feb. 22, 1883,	Sept. 25, 1895,	Uniontown,.....	Living, ..	Living,
Davis, Benjamin, ...	Oct. 31, 1890,	Aug. 17, 1895,	Harford,.....	Dead,....	Living,
Disler, Wyent, ...	Aug. 29, 1883,	June 10, 1896,	Harford,.....	Dead,....	Living,
Disler, Charles, ...	Aug. 24, 1886,	June 10, 1896,	Harford,.....	Dead,....	Living,
Disler, Anna, ...	Jan. 13, 1889,	June 10, 1896,	Harford,.....	Dead,.. ..	Living,
Dyson, Annie, ...	Jan. 3, 1883,	Aug. 10, 1894,	Industrial, ...	Dead,....	Dead,..
Gardner, Goldie M., ...	June 4, 1882,	Nov. 14, 1895,	Industrial, ...	Dead,....	Living,
Haycock, Ellet R., ...	July 25, 1883,	June 1, 1895,	Harford,.....	Living, ..	Dead,..
Hedden, Wilbur, ...	July 22, 1887,	Sept. 25, 1895,	Harford,.....	Living, ..	Living,
Hedden, John, ...	Mar. 29, 1890,	Sept. 25, 1895,	Harford,.....	Living, ..	Living,
Heller, William R., ...	Sept. 24, 1883,	Aug. 16, 1893,	Industrial, ...	Dead,....	Living,
Hines, Martha E., ...	Jan. 31, 1889,	Aug. 17, 1895,	Harford,.....	Dead,....	Living,
Hines, Otto H., ...	June 28, 1890,	Aug. 17, 1895,	Harford,.....	Dead,....	Living,
Hoskins, Lizzie M., ...	July 25, 1882,	June 20, 1896,	Harford,.....	Dead,....	Living,
Huntsman, John F., ...	Oct. 14, 1882,	June 1, 1895,	Harford,.....	Living, ..	Dead,..
Jenkins, Annie, ...	Aug. 12, 1881,	July 31, 1895,	Harford,.....	Dead,....	Living,
Jordan, Gertrude, ...	Mar. 24, 1887,	Aug. 26, 1895,	Harford,.....	Living, ..	Living,
Jordan, Anthony, ...	July 6, 1889,	Oct. 6, 1896,	Harford,.....	Living, ..	Living,
Knowles, Anna B., ...	Mar. 31, 1885,	Aug. 17, 1895,	Harford,.....	Dead,....	Living,
Maxey, Lizzie, ...	Aug. 27, 1887,	June 8, 1896,	Harford,.....	Dead,....	Living,
Maxey, William, ...	Sept. 10, 1889,	June 8, 1896,	Harford,.....	Dead,....	Living,
Maxwell, Agnes, ...	Oct. 7, 1882,	June 21, 1894,	Harford,.....	Dead,....	Living,
Maxwell, Timothy, ...	Dec. 4, 1883,	June 21, 1894,	Harford,.....	Dead,....	Living,
Miles, Nellie M., ...	Mar. 9, 1885,	Oct. 6, 1896,	Harford.....	Dead,....	Living,

County.

Name of Father.	Record of Service.				Application By	P. O. Address of Applicant.
	Rank.	Co.	Regt.	State.		
Charles Burton, ...	Pvt., ..	E,	144th,...	Ill., ...	Pa. Memorial Home,..	Brookville.
Alvin Callen, ...	Pvt., ..	A,	1st Bat.	Pa., ...	Alvin Callen, ...	Brockwayville.
Robert H. Dailey, ...	Pvt., ..	G,	63d,....	Pa., ...	Pa. Memorial Home,..	Brookville.
Henry L. Lindsey, ...	Pvt., ..	H,	105th,...	Pa., ...	Pa. Memorial Home,..	Brookville.
Richard Rozelle, ...	Pvt., ..	K,	11th,...	Pa. Cav.	Pa. Memorial Home,..	Brookville.
Richard Rozelle, ...	Pvt., ..	K,	11th,...	Pa. Cav.	Pa. Memorial Home,..	Brookville.
N. P. Sprankle, ...	Pvt., ..	G,	105th,...	Pa., ...	Pa. Memorial Home,..	Brookville.
E. H. Vanwormer, ...	Pvt., ..	E,	6th,...	Pa., ...	E. H. Vanwormer, ...	Richardsville.
John Webster, ...	Pvt., ..	B,	105th,...	Pa., ...	Martha J. Webster,....	Munderf.
John Webster, ...	Pvt., ..	B,	105th,...	Pa., ...	Martha J. Webster,....	Munderf.

County.

Lewis Bohrman, ...	Pvt., ..	B,	202d,....	Pa., ...	Lewis Bohrman, ...	Mifflintown.
Lewis Bohrman, ...	Pvt., ..	B,	202d,....	Pa., ...	Lewis Bohrman, ...	Mifflintown.
Lewis Bohrman, ...	Pvt., ..	B,	202d,....	Pa., ...	Lewis Bohrman, ...	Mifflintown.
Abraham Milliken, ...	Pvt., ..	I,	49th,...	Pa., ...	Caroline Milliken, ...	McColloch's Mls
Abraham Milliken, ...	Pvt., ..	I,	49th,...	Pa., ...	Caroline Milliken, ...	McColloch's Mls
Jacob F. Schild, ...	Pvt., ..	C,	7th,...	Pa., ...	William G. Smith, ...	Thompsontown.

County.

Daniel Allgood, ...	Pvt., ..	C,	35th,...	N. J.,...	Phoebe Allgood, ...	Scranton.
William Armstrong, ...	Pvt., ..	M,	2d,....	Pa., ...	Mary A. Armstrong,..	Taylor.
William Armstrong, ...	Pvt., ..	M,	2d,....	Pa., ...	Mary A. Armstrong,..	Taylor.
John M. Armstrong, ...	Pvt., ..	E,	6th,...	Pa., ...	John M. Armstrong, ..	Scranton.
John M. Armstrong, ...	Pvt., ..	E,	6th,...	Pa., ...	John M. Armstrong, ..	Scranton.
Charles L. Atwater, ...	Pvt., ..	E,	6th,...	Pa. Cav.	Charles L. Atwater,...	Scranton.
John Blackledge, ...	Pvt., ..	C,	28th,...	Pa., ...	John Blackledge, ...	Scranton.
George A. Bond, ...	Pvt., ..	B,	30th,...	Pa., ...	George A. Bond, ...	Clark's Green.
John E. Breese, ...	Pvt., ..	D,	171st,....	Ohio, ..	Francis A. Breese, ...	Scranton.
John E. Breese, ...	Pvt., ..	D,	171st,....	Ohio, ..	Francis A. Breese, ...	Scranton.
John Chamberlin, ...	Sergt.,.	A,	6th,...	Pa., ...	Martha E. Chamberlin,	Dunmore.
Pardon Covey, ...	Pvt., ..	K,	11th,...	Pa. Cav.	William D. Spencer, ..	Waverly.
Pardon Covey, ...	Pvt., ..	K,	11th,...	Pa. Cav.	William D. Spencer, ..	Waverly.
John Davis, ...	Pvt., ..	H,	7th,...	Pa. Cav.	John Davis, ...	Scranton.
William Davis, ...	Pvt., ..	D,	8th,...	U.S. Reg	Gwenny Davis, ...	Scranton.
Wyent Disler, ...	Pvt., ..	G,	77th,...	Pa., ...	Susanna Disler, ...	Scranton.
Wyent Disler, ...	Pvt., ..	G,	77th,...	Pa., ...	Susanna Disler, ...	Scranton.
Wyent Disler, ...	Pvt., ..	G,	77th,...	Pa., ...	Susanna Disler, ...	Scranton.
Thomas Dyson, ...	Pvt., ..	C,	41st,....	Pa., ...	Sarah Dyson, ...	Daleville.
James K. Gardner, ...	Pvt., ..	K,	153d,....	Pa., ...	Mary J. Gardner, ...	Scranton.
Issachar M. Haycock,..	Pvt., ..	G,	141st,....	Pa., ...	I. M. Haycock, ...	Carbondale.
Joseph Hedden, ...	Sergt.,.	I,	50th,...	Pa., ...	Lydia Hedden, ...	Scranton.
Joseph Hedden, ...	Sergt.,.	I,	50th,...	Pa., ...	Lydia Hedden, ...	Scranton.
Samuel W. Heller, ...	Capt.,..	H,	76th,...	Pa., ...	Eliza J. Hedden, ...	Scranton.
Jacob Hines, ...	Pvt., ..	H,	52d,....	Pa., ...	Elizabeth Hines, ...	Scranton.
Jacob Hines, ...	Pvt., ..	H,	52d,....	Pa., ...	Elizabeth Hines, ...	Scranton.
Edmund W. Hoskins,..	Sergt.,.	E,	6th,...	Pa. Cav.	Margaret Hoskins, ...	Scranton.
John Huntsman, ...	Pvt., ..	A,	52d,....	Pa., ...	John Huntsman, ...	Scranton.
James Jenkins, ...	Pvt., ..	G,	199th,...	Pa., ...	Hannah Jenkins,.....	Scranton.
Anthony Jordan, ...	Pvt., ..	D,	47th,...	Pa., ...	Anthony Jordan, ...	Scranton.
Anthony Jordan, ...	Pvt., ..	D,	47th,...	Pa., ...	Anthony Jordan, ...	Scranton.
Simon B. Knowles, ...	Pvt., ..	K,	91st,....	V. Vol.,	Emma Knowles, ...	Scranton.
William Maxey, ...	Pvt., ..	K,	52d,....	Pa., ...	Dena Maxey, ...	Scott.
William Maxey, ...	Pvt., ..	K,	52d,....	Pa., ...	Dena Maxey, ...	Scott.
Hubert Maxwell, ...	Pvt., ..	L,	3d,....	Pa. Art.	Bridget Maxwell, ...	Scranton.
Hubert Maxwell, ...	Pvt., ..	L,	3d,....	Pa. Art.	Bridget Maxwell, ...	Scranton.
John Miles, ...	Pvt., ..	H,	77th,...	Pa., ...	Hannah Miles, ...	Scranton.

Lackawanna

Name of Pupil.	Date of Birth.	Date of Order for Admission.	Schools.	Parents Living or Dead.	
				Father.	Mother.
Morgan, George G., ...	Oct. 2, 1883,	Aug. 16, 1893,	Industrial, ...	Dead,....	Living,
Morgan, Gwendolin, ...	May 26, 1886,	Aug. 16, 1893,	Harford,.....	Dead,....	Living,
Mott, Elmer R., ...	Mar. 22, 1883,	Aug. 14, 1895,	Harford,.....	Living, ..	Living,
Mullany, Robert, ...	April 26, 1885,	Jan. 3, 1896,	Harford,.....	Dead,....	Living,
Owen. Sarah, ...	Mar. 13, 1883,	Jan. 18, 1895,	Industrial, ...	Dead,....	Living,
Owen, John H., ...	May 15, 1885,	Jan. 18, 1895,	Harford,.....	Dead,....	Living,
Ploof, Florence M., ...	Mar. 29, 1887,	Aug. 17, 1895,	Harford,.....	Living, ..	Dead,..
Ploof, Willis J., ...	Nov. 29, 1888,	Aug. 17, 1895,	Harford,.....	Living, ..	Dead,..
Reese, Mary Jane, ...	Mar. 12, 1883,	Aug. 17, 1895,	Harford,.....	Dead,....	Living,
Reese, Elvira, ...	April 11, 1885,	Aug. 17, 1895,	Harford,.....	Dead,....	Living,
Sampson, Wallace, ...	Mar. 22, 1884,	Jan. 29, 1896,	Harford,.....	Dead,....	Living,
Sampson, Adelia N.....	Aug. 24, 1886,	Jan. 29, 1896,	Harford,.....	Dead,....	Living,
Sayer, Lyda, ...	July 12, 1881,	Aug. 16, 1893,	Harford,.....	Dead,....	Living,
Sayer, Hattie, ...	Mar. 11, 1884,	Aug. 16, 1893,	Harford,.....	Dead,....	Living,
Sheridan, Frank, ...	Mar. 21, 1885,	Aug. 16, 1893,	Harford,.....	Dead,....	Living,
Sheridan, Catherine, ..	Mar. 30, 1887,	Aug. 30, 1894,	Harford,.....	Dead,....	Living,
Smith, Mary E., ...	July 4, 1883,	Aug. 16, 1893,	Harford,.....	Living, ..	Dead,..
Smith, Cora, ...	Dec. 2, 1883,	Oct. 6, 1896,	Harford,.....	Dead,....	Living,
Stahlbird, Raymond, ..	Feb. 16, 1883,	June 1, 1895,	Industrial, ...	Living, ..	Dead,..
Stahlheber, Lotta, ...	Jan. 28, 1884,	Oct. 4, 1893,	Industrial, ...	Living, ..	Dead,..
Stahlheber, Tillie, ...	July 14, 1887,	Oct. 4, 1893,	Chester Springs,..	Living, ..	Dead,..
Stiles, Cecil M., ...	Feb. 20, 1886,	Aug. 17, 1895,	Harford,.....	Living, ..	Dead,..
Watson, Dennis, ...	Oct. 17, 1885,	Feb. 6, 1895,	Harford,.....	Dead,....	Living,
White, Stanley E., ...	April 7, 1882,	June 1, 1895,	Harford,.....	Living, ..	Living,
Whitney, John B., ...	June 27, 1882,	May 1, 1894,	Harford,.....	Living, ..	Living,
Whitney, George W., ..	Feb. 22, 1886,	May 1, 1894,	Harford,.....	Living, ..	Living,
Woolbaugh, Franklin,..	Dec. 7, 1881,	Aug. 16, 1893,	Harford,.....	Dead,....	Dead,..

Lancaster

Albright, Annie, ...	Nov. 11, 1883,	Jan. 26, 1895,	Chester Springs,..	Dead,....	Living,
Albright, John H., ...	Dec. 19, 1884,	April 5, 1894,	Chester Springs,..	Dead,....	Living,
Albright, Clara D..	Mar. 7, 1888,	Jan. 26, 1895,	Chester Springs,..	Dead,....	Living,
Books, Amos C., ...	July 12, 1882,	Nov. 26, 1894,	Industrial, ...	Dead,....	Dead,..
Burns, Wayne M., ...	Mar. 10, 1883,	Aug. 17, 1895,	Industrial, ...	Dead,....	Dead,..
Chandler, Walter R., ..	Sept. 12, 1882,	June 1, 1895,	Industrial, ...	Dead,....	Living,
Connelly, Jas. B., ...	Feb. 25, 1883,	Aug. 17, 1895,	Industrial, ...	Living, ..	Dead,..
Cooney, Francis M., ...	July 15, 1883,	Jan. 10, 1896,	Industrial, ...	Dead,....	Living,
Cooney, John C., ...	Aug. 4, 1888,	Mar. 2, 1887,	Chester Springs,..	Dead,....	Living,
Delp, Katie, ...	April 8, 1882,	Mar. 2, 1897	Industrial, ...	Living, ..	Dead,..
Grosh, Harvey G., ...	Sept. 8, 1881,	June 1, 1895,	Industrial, ...	Dead,....	Living,
Hilton, Ernest, ...	Feb. 17, 1882,	Oct. 4, 1893,	Chester Springs,..	Dead,....	Living,
Mease, Albert J., ...	June 29, 1881,	Sept. 21, 1893,	Industrial, ...	Dead,....	Living,
Plank, George M., ...	Jan. 17, 1882,	Mar. 21, 1894,	Industrial, ...	Dead,....	Dead,..

Lawrence

Mayberry, F. P.	Aug. 10, 1883,	May 19, 1887,	Industrial, ...	Dead,....	Living,
Thompson, Ada P., ...	Jan. 9, 1883,	Feb. 9, 1894,	Industrial, ...	Living, ..	Dead,..

Lebanon

Shay, Jennie, ...	Jan. 28, 1885,	Mar. 4, 1896,	Chester Springs,..	Dead,....	Living,
Shay, Sarah, ...	Feb. 13, 1888,	Mar. 4, 1896,	Chester Springs,..	Dead,....	Living,

County—Continued.

Name of Father.	Record of Service. Rank.	Co.	Regt.	State.	Application By	P. O. Address of Applicant.
David Morgan,	Pvt.,	G.	17th,	Pa.,	Gwenny Davis,	Scranton.
David Morgan,	Pvt.,	G.	17th,	Pa.,	Gwenny Davis,	Scranton.
Harrison N. Mott,	Pvt.,	F,	52d,	Pa.,	Harrison N. Mott,	Clark's Green.
Michael Mullaney,	Pvt.,	L,	5th,	Pa. Cav.	Margaret Mullaney,	Scranton.
David M. Owen,	Corp.,	K,	17th,	Pa. Cav.	Mary A. Owen,	Olyphant.
David M. Owen,	Corp.,	K,	17th,	Pa. Cav.	Mary A. Owen,	Olyphant.
James Ploof,	Pvt.,	H,	17th,	Vt.,	James Plooff,	Scranton.
James Ploof,	Pvt.,	H,	17th,	Vt.,	James Plooff,	Scranton.
David Reese,	Pvt.,	G,	77th,	Pa.,	Ann Reese,	Olyphant.
David Reese,	Pvt.,	G,	77th,	Pa.,	Ann Reese,	Olyphant.
Luther H. Sampson,	Pvt.,	A,	152d,	Pa. Art.	Lucindy R. Sampson,	Carbondale.
Luther H. Sampson,	Pvt.,	A,	152d,	Pa. Art.	Lucindy R. Sampson,	Carbondale.
Henry W. Sayer,	Pvt.,	F,	112th,	Pa. Art.	Harriet T. Sayer,	Daleville.
Henry W. Sayer,	Pvt.,	F,	112th,	Pa. Art.	Harriet T. Sayer,	Daleville.
John Sheridan,	Pvt.,	D,	97th,	Pa.,	Ann Sheridan,	Scranton.
John Sheridan,	Pvt.,	D,	97th,	Pa.,	Ann Sheridan,	Scranton.
Marcus M. Smith,	Pvt.,	M,	2d,	Pa. Art.	Marcus M. Smith,	Scranton.
John D. Smith,	Unassigned,				Mary Ann Smith,	Scranton.
Merritt D. Stalbird,	Corp.,	C,	49th,	Pa.,	Merritt D. Stalbird,	Dunmore.
Jacob Stahlheber,	Pvt.,	E,	6th,	Pa. Cav.	Jacob Stahlheber,	Scranton.
Jacob Stahlheber,	Pvt.,	E,	6th,	Pa. Cav.	Jacob Stahlheber,	Scranton.
Jonas Stiles,	Pvt.,	F,	188th,	N. Y.,	James W. VanCamp,	Scranton.
John Watson,	Pvt.,	F,	3d,	Pa. Cav.	Celia Watson,	Moosic.
Henry J. White,	Pvt.,	K.	11th,	Pa. Cav.	Henry J. White,	Glenburn.
Ebenezer B. Whitney,	Pvt.,	H,	187th,	Pa.,	E. A. Scott,	Scranton.
Ebenezer B. Whitney,	Pvt.,	H,	187th,	Pa.,	E. A. Scott,	Scranton.
James R. Woolbaugh,	Pvt.,	I,	118th,	Pa.,	George Woolbaugh,	Scranton.

County.

John H. Albright,	Pvt.,	A,	88th,	Pa.,	Clara D. Albright,	Lancaster.
John H. Albright,	Pvt.,	A,	88th,	Pa.,	Clara D. Albright,	Lancaster.
John H. Albright,	Pvt.,	A,	88th,	Pa.,	Clara D. Albright,	Lancaster.
Levi Books,	Pvt.,	D,	93d,	Pa.,	C. D. Felter,	Junction.
Henry S. Burns,	Pvt.,	D,	20th,	Pa. Cav.	Emma Miller,	Junction.
Amos M. Chandler,	Pvt.,	B,	119th,	Pa.,	H. M. Shreiner,	Lancaster.
Henry Connelly,	Pvt.,	G,	112th,	Pa.,	Henry Connelly,	Marietta.
John C. Cooney,	Pvt.,	F.	50th,	Pa.,	John N. Hetrick,	Lancaster.
John C. Cooney,	Pvt.,	F.	50th,	Pa.,	John N. Hetrick,	Lancaster.
Francis M. Delp,	Pvt.,	E.	79th,	Pa.,	Francis M. Delp,	Neffsville.
Henry H. Grosh,	Artifi'r.	I,	Ind. Bat.	Pa. Art.	Caroline A. Grosh,	Lititz.
Lewis Hilton,	Pvt.,	F,	195th,	Pa.,	Edward C. Hilton,	Wakefield.
William Mease,	Corp.,	D.	46th,	Pa.,	Caroline K. Mease,	Mount Joy.
Jacob H. Plank,	Pvt.,	H.	20th,	Pa. Cav.	Chas. W. Robinson,	S. Hermitage.

County.

Samuel P. Mayberry,	Pvt.,	E,	1st,	Pa. Art.	Mary Mayberry,	Pulaski.
John S. Thompson,	Pvt.,	B,	14th,	Pa. Cav.	John S. Thompson,	Rock Point.

County.

Peter J. Shay,	Pvt.,	E.	5th,	U.S. Art.	Agnes P. Shay,	Lebanon.
Peter J. Shay,	Pvt.,	E.	5th,	U.S. Art.	Agnes P. Shay,	Lebanon.

Luzerne

Name of Pupil.	Date of Birth.	Date of Order for Admission.	Schools.	Parents Living or Dead.	
				Father.	Mother.
Baker, Ida May, ...	Mar. 6, 1883,	Nov. 11, 1893,	Industrial, ...	Dead,....	Living,
Barney, Russel, ...	July 16, 1883,	July 6, 1894,	Harford,.....	Living, ..	Living,
Barney, Mylin, ...	Mar. 18, 1885,	July 6, 1894,	Harford,.....	Living, ..	Living,
Barney, Glenin, ...	Jan. 12, 1887,	July 6, 1894,	Harford,.....	Living, ..	Living,
Barney, Violet, ...	April 14, 1890,	Aug. 17, 1895,	Harford,.....	Living, ..	Living,
Bath, Ida May, ...	June 29, 1882,	Nov. 11, 1893,	Harford,.....	Dead,....	Living,
Bisbing, Rachel C., ...	Oct. 29, 1885,	Sept. 21, 1893,	Chester Springs,..	Living, ..	Dead,..
Buchman, John C.,....	July 23, 1881,	Aug. 16, 1893,	Industrial, ...	Living, ..	Dead,..
Buchman, Margaret, ..	Feb. 15, 1884,	Aug. 16, 1893,	Industrial, ...	Living, ..	Dead,..
Buchman, James H., ..	Aug. 30, 1886,	Aug. 16, 1893,	Chester Springs,..	Living, ..	Dead,..
Buchman, Ella M., ...	Feb. 9, 1889,	Aug. 29, 1894,	Chester Springs,..	Living, ..	Dead,..
Carey, Harry H., ...	June 10, 1884,	Oct. 2, 1894,	Harford,.....	Dead,....	Living.
Dietz, Cora A., ...	Aug. 12, 1887,	June 1, 1895,	Harford,.....	Living, ..	Dead,..
DeLong, Elizabeth, ...	April 22, 1883,	Aug. 30, 1894,	Harford,.....	Living, ..	Dead,..
DeLong, Mary May,...	April 10, 1887,	Aug. 30, 1894,	Harford,.....	Living, ..	Dead,..
Farrer, Jennie, ...	Dec. 6, 1882,	Sept. 25, 1895,	Industrial, ...	Living, ..	Living,
Farrer, Edith, ...	May 29, 1885,	Sept. 25, 1895,	Harford,.....	Living, ..	Living,
Farrer, John, ...	Sept. 15, 1887,	Sept. 25, 1895,	Harford,.....	Living, ..	Living,
Haney, Beatrice A., ...	May 6, 1886,	June 1, 1895,	Harford,.....	Living, ..	Dead,..
Klinetop, Phoebe A., ..	Sept. 22, 1883,	May 15, 1897,	Harford,.....	Living, ..	Living,
Kurtz, Luther K., ...	April 6, 1883,	Aug. 16, 1893,	Industrial, ...	Living, ..	Dead,..
Manalis, Albert, ...	May 10, 1883,	April 13, 1897,	Harford,.....	Dead,....	Dead,..
Manalis, Rose, ...	July 25, 1885,	April 13, 1897,	Harford,.....	Dead,....	Dead,..
Mengle, Emma C., ...	Nov. 16, 1881,	April 5, 1894,	Harford,.....	Dead,....	Living,
Mengle, William H., ..	May 19, 1883,	July 9, 1894,	Industrial, ...	Dead,....	Living,
Mengle, Reuben H.,....	Aug. 14, 1885,	July 9, 1894,	Harford,.....	Dead,....	Living,
Montgomery, Wm. H.,.	July 8, 1888,	Mar. 9, 1896,	Harford,.....	Dead,....	Dead,..
Morgan, Thomas L., ..	Aug. 10, 1882,	Oct. 6, 1896,	Industrial, ...	Dead,....	Living,
Morgan, Bertha M., ..	May 2, 1884,	Oct. 6, 1896,	Harford,.....	Dead,....	Living,
Ostrander, Ruby N., ..	Feb. 16, 1882,	Sept. 25, 1895,	Harford,.....	Dead,....	Living,
Ostrander, Caroline, ...	July 1, 1885,	May 15, 1897,	Harford,.....	Dead,....	Living,
Powell, Alfred B., ...	Nov. 19, 1883,	June 8, 1896,	Industrial, ...	Dead,....	Living,
Rollins, Nettie, ...	Dec. 6, 1886,	Oct. 30, 1896,	Harford,.....	Dead,....	Dead,..
Saxton, Edith E., ...	Dec. 7, 1881,	Oct. 4, 1893,	Industrial, ...	Dead,....	Living,
Sherwood, Fannie, ...	Sept. 21, 1884,	Oct. 2, 1894,	Industrial, ...	Dead,....	Living,
Sherwood, Minnie, ...	Mar. 2, 1886,	Oct. 2, 1894,	Harford,.....	Dead,....	Living,
Sherwood, Jos. B., ...	Nov. 27, 1887,	Oct. 2, 1894,	Harford,.....	Dead,....	Living,
Sites, Martin L., ...	April 12, 1882,	Oct. 16, 1894,	Harford,.....	Dead,....	Dead,..
Stiles, Carrie, ...	May 10, 1884,	Sept. 21, 1893,	Chester Springs,..	Dead,....	Dead,..
Thompkins, Walter, ...	April 8, 1883,	Nov. 14, 1895,	Harford,.....	Dead,....	Living,
Wilson, Bertha, ...	April 10, 1884,	Dec. 20, 1893,	Chester Springs,..	Living, ..	Dead,..
Wilson, Edith, ...	Sept. 9, 1886,	Dec. 20, 1893,	Chester Springs,..	Living, ..	Dead,..
Wilson, Arthur, ...	Dec. 24, 1888,	Dec. 20, 1893,	Chester Springs,..	Living, ..	Dead,..

Lycoming

Brookens, Simeon, ...	Nov. 7, 1884,	Oct. 19, 1893,	Chester Springs,..	Dead,....	Living,
Brookens, Samuel, ...	June 3, 1886	Oct. 19, 1893,	Chester Springs,..	Dead,....	Living,
Dinan, Frank L., ...	Nov. 15, 1883,	Nov. 2, 1896,	Industrial, ...	Dead,....	Living,
Dinan, Hector T., ...	May 19, 1886	Nov. 2, 1896,	Chester Springs,..	Dead,....	Living,
Koenig, Maxamillian...	Aug. 10, 1881,	July 11, 1895,	Industrial, ...	Dead,....	Living,
Koenig, Belle G., ...	Mar. 5, 1883,	July 11, 1895,	Industrial, ...	Dead,....	Living,
Leonard, Zada E., ...	May 4, 1883,	June 8, 1896,	Industrial, ...	Dead,....	Living,
Leonard, John A., ...	May 7, 1886,	June 8, 1896,	Chester Springs,..	Dead,....	Living,
Leonard, Martha A., ..	Nov. 17, 1889,	June 8, 1896,	Chester Springs,..	Dead,....	Living,
Longan, Delos M., ...	July 27, 1887,	May 15, 1897,	Harford,.....	Living, ..	Dead,..
Loverdy, Harry J., ...	Sept. 30, 1885,	June 21, 1894,	Chester Springs,..	Dead,....	Dead,..
Loverdy, William F.,..	Mar. 15, 1888,	June 21, 1894,	Chester Springs,..	Dead,....	Dead,..
Lusk, James, ...	May 5, 1882,	June 1, 1895,	Chester Springs,..	Dead,....	Living,
Lusk, Harry, ...	Sept. 22, 1884,	June 1, 1895,	Chester Springs,..	Dead,....	Living,
Reed, Sarah M., ...	June 22, 1881,	June 1, 1895,	Chester Springs,..	Living, ..	Dead,..
Reed, Mary J., ...	April 29, 1883,	June 1, 1895,	Industrial, ...	Living, ..	Dead,..
Revenaugh, Eva B., ...	Dec. 7, 1881,	June 1, 1895,	Chester Springs,..	Dead,....	Living,

County.

Name of Father.	Record of Service.				Application By	P. O. Address of Applicant.
	Rank.	Co.	Regt.	State.		
Henry Baker,	Pvt.,	E,	95th,	Pa.,	Alice E. Baker,	Wanamie.
Edward Barney,	Pvt.,	C,	5th,	U.S. Art.	William De Witt,	Wilkes-Barre.
Edward Barney,	Pvt.,	C,	5th,	U.S. Art.	William De Witt,	Wilkes-Barre.
Edward Barney,	Pvt.,	C,	5th,	U.S. Art.	William De Witt,	Wilkes-Barre.
Edward Barney,	Pvt.,	C,	5th,	U.S. Art.	William De Witt,	Wilkes-Barre.
Phillip Bath,	Pvt.,	C,	2d,	Conn.,	Mary Bath,	Pittston.
Calvin W. Bisling,	Pvt.,	F,	53d,	Pa.,	Calvin W. Bisling,	Ruggles.
George Buchman,	Pvt.,	F,	147th,	Pa.,	George Buchman,	Upper Lehigh.
George Buchman,	Pvt.,	F,	147th,	Pa.,	George Buchman,	Upper Lehigh.
George Buchman,	Pvt.,	F,	147th,	Pa.,	George Buchman,	Upper Lehigh.
George Buchman,	Pvt.,	F,	147th,	Pa.,	George Buchman,	Upper Lehigh.
Jabez W. Carey,	Pvt.,	H,	40th,	N. J.,	Harriet E. Carey,	Plymouth.
David Dietz,	Pvt.,	B,	48th,	Pa.,	David Dietz,	Rock Glen.
Frederick De Long,	Pvt.,	G,	143d,	N. J.,	Frederick De Long,	W. Nanticoke.
Frederick De Long,	Pvt.,	G,	143d,	N. J.,	Frederick De Long,	W. Nanticoke.
George C. Farrer,	Pvt.,	G,	50th,	Pa.,	Geo. C. Farrer,	Freeland.
George C. Farrer,	Pvt.,	G,	50th,	Pa.,	Geo. C. Farrer,	Freeland.
George C. Farrer,	Pvt.,	G,	50th,	Pa.,	Geo. C. Farrer,	Freeland.
John A. Haney,	Corp.,	F,	4th,	Pa.,	John A. Haney,	Nanticoke.
Lewis J. Klinetop,	Corp.,	A,	143d,	Pa.,	Lewis J. Klinetop,	Plymouth.
Martin L. Kurtz,	Sergt.,	D,	7th,	Pa.,	Martin L. Kurtz,	Wilkes-Barre.
William Manalis,	Pvt.,	F,	96th,	Pa.,	Bridget Campbell,	Wilkes-Barre.
William Manalis,	Pvt.,	F,	96th,	Pa.,	Bridget Campbell,	Wilkes-Barre.
Reuben Mengle,	Pvt.,	A,	67th,	Pa.,	Elizabeth Mengle,	White Haven.
Reuben Mengle,	Pvt.,	A,	67th,	Pa.,	Elizabeth Mengle,	White Haven.
Reuben Mengle,	Pvt.,	A,	67th,	Pa.,	Elizabeth Mengle,	White Haven.
Thomas Montgomery,	Pvt.,	G,	9th,	Pa.,	William J. Day,	Plymouth.
John J. Morgan,	Pvt.,	G,	104th,	Pa.,	Catherine E. Morgan,	Wyoming.
John J. Morgan,	Pvt.,	G,	104th,	Pa.,	Catherine E. Morgan,	Wyoming.
Reuben M. Ostrander,	Pvt.,	E,	43d,	N. Y.,	E. J. Ostrander,	Harding.
Reuben M. Ostrander,	Pvt.,	E,	43d,	N. Y.,	E. J. Ostrander,	Harding.
Watkin W. Powell,	Pvt.	M,	2d,	Pa. Art.	David W. Powell,	Scranton.
Isaac Rollins,	Pvt.,	D,	24th,	U.S.C.T.	Frank Rollins,	Wilkes-Barre.
Preston H. Saxton,	Pvt.,	E,	6th,	Pa. Cav.	Albert G. Steele,	Pike Creek.
Robert Sherwood,	Pvt.,	E,	143d,	Pa.,	Laura Sherwood,	Plymouth.
Robert Sherwood,	Pvt.,	E,	143d,	Pa.,	Laura Sherwood,	Plymouth.
Robert Sherwood,	Pvt.,	E,	143d,	Pa.,	Laura Sherwood,	Plymouth.
Peter B. Sites,	Pvt.,	L,	9th,	Pa. Cav.	Bertha Kisler,	Glenlyon.
John G. Stiles,	Corp.,	H,	10th,	N. J.,	Jos. M. Krommes,	Upper Lehigh.
Albert Thompkins,	Corp.,	I,	52d,	N. J.,	Ann Thompkins,	Duryea.
Robert Wilson,	Corp.,	G,	105th,	Pa.,	Robert Wilson,	Wyoming.
Robert Wilson,	Corp.,	G,	105th,	Pa.,	Robert Wilson,	Wyoming.
Robert Wilson,	Corp.,	G,	105th,	Pa.,	Robert Wilson,	Wyoming.

County.

John A. Brookens,	Pvt.,	C,	97th,	Pa.,	Pa. Memorial Home,	Brookville.
John A. Brookens,	Pvt.,	C,	97th,	Pa.,	Pa. Memorial Home,	Brookville.
Thomas Dinan,	Adjt.,	..	197th,	Pa.,	Mary C. Dinan,	Williamsport.
Thomas Dinan,	Adjt.,	..	197th,	Pa.,	Mary C. Dinan,	Williamsport.
Maximillian J. Koenig,	Hos.Std.	K,	1st,	N. J.,	Lydia Koenig,	Jersey Shore.
Maximillian J. Koenig,	Hos.Std.	K,	1st,	N. J.,	Lydia Koenig,	Jersey Shore.
John Leonard,	Pvt.,	B,	8th,	Pa. Cav.	Annie J. Leonard,	Trout Run.
John Leonard,	Pvt.,	B,	8th,	Pa. Cav.	Annie J. Leonard,	Trout Run.
John Leonard,	Pvt.,	B,	8th,	Pa. Cav.	Annie J. Leonard,	Trout Run.
John O. Longan,	Pvt.,	I,	207th,	Pa.,	John O. Longan,	Newberry.
George W. Loverdy,	Pvt.,	B,	45th,	Pa.,	J. G. Fleming,	Trout Run.
George W. Loverdy,	Pvt.,	B,	45th,	Pa.,	J. G. Fleming,	Trout Run.
Henry Lusk,	Pvt.,	D,	10th,	Minn.,	Catherine J. Lusk,	Trout Run.
Henry Lusk,	Pvt.,	D,	10th,	Minn.,	Catherine J. Lusk,	Trout Run.
Andrew J. Reed,	Pvt.,	G,	203d,	Pa.,	Andrew J. Reed,	Cammal.
Andrew J. Reed,	Pvt.,	G,	203d,	Pa.,	Andrew J. Reed,	Cammal.
Samuel B. Revenaugh,	Serg.,	H,	10th,	Mch. Cav.	Evelyn Revenaugh,	Williamsport.

Lycoming

Name of Pupil.	Date of Birth.	Date of Order for Admission.	Schools	Parents Living or Dead.	
				Father.	Mother.
Reibsam, John, ...	Feb. 23, 1885,	May 15, 1897,	Chester Springs,..	Living, ..	Living,
Transue, Frank, ...	Sept. 16, 1882,	June 1, 1895,	Chester Springs,..	Living, ..	Dead,..
Transue, Fred., ...	Sept. 16, 1882,	June 1, 1895,	Chester Springs,..	Living, ..	Dead...
Van Horn, Carson C.,..	Mar. 12, 1885,	June 1, 1895,	Chester Springs,..	Living, ..	Dead,..
Van Horn, Charles E.,.	Nov. 2, 1888,	June 1, 1895,	Chester Springs,..	Living, ..	Dead...
Van Horn, Walter H...	June 9, 1891,	June 1, 1895,	Chester Springs,..	Living, ..	Dead...
Wade, Ida, ...	Oct. 25, 1882,	Jan. 19, 1897,	Chester Springs,..	Dead,....	Dead...
Wade, Ralph, ...	Nov. 9, 1885,	Jan. 19, 1897,	Chester Springs,..	Dead,....	Dead...

McKean

Bogardus, Minnie, ...	July 13, 1881,	Oct. 4, 1893,	Industrial, ...	Dead,....	Living,
Bogardus, Charles, ...	April 15, 1884,	Oct. 4, 1893,	Chester Springs...	Dead,....	Living,
Brewer, John Fred., ...	Nov. 17, 1882,	June 8, 1896,	Industrial, ...	Dead,....	Living,
Crossmire, George D...	July 3, 1881,	Aug. 30, 1893,	Industrial, ...	Dead,....	Living,
Draper, Albert G., ...	April 10, 1882,	Feb. 14, 1895,	Industrial, ...	Living, ..	Living,
Draper, James H., ...	Aug. 21, 1884,	Feb. 14, 1895,	Harford,.....	Living, ..	Living,
Hendrickson, Frank, ..	Aug. 11, 1883,	Oct. 19, 1893,	Chester Springs...	Living, ..	Dead...

Mercer

Bortner, Freddie, ...	July 29, 1882,	Aug. 16, 1893,	Industrial, ...	Dead,....	Living.
Clark, Devere, ...	June 18, 1884,	June 1, 1895,	Uniontown,.....	Dead,....	Living,
Clark, Nancy I., ...	April 8, 1886,	June 1, 1895,	Uniontown.....	Dead,....	Living,
Cross, Hawley R., ...	June 30, 1885,	June 8, 1896,	Uniontown,.....	Dead,....	Living,
Cross, Edith R., ...	May 6, 1889,	June 8, 1896,	Uniontown,.....	Dead,....	Living,
Hayne, Harry F., ...	Jan. 27, 1886,	Sept. 26, 1895,	Uniontown,.....	Living, ..	Living,
Hayne, Grace M., ...	Feb. 27, 1889,	Aug. 16, 1895,	Uniontown,.....	Living, ..	Living,
Myers, Franklin, ...	Sept. 28, 1883,	Mar. 1, 1897,	Uniontown,.....	Living, ..	Living,
Myers, Samuel L., ...	Oct. 9, 1887,	Mar. 1, 1897,	Uniontown,.....	Living, ..	Living,
Sutherland, Frank, ...	May 16, 1883,	June 1, 1895,	Uniontown,.....	Dead,....	Living,

Mifflin

Marks, Howard W., ...	July 7, 1883,	Feb. 1, 1895,	Chester Springs...	Dead,....	Dead,..
Miller, Sarah B., ...	Feb. 9, 1888,	Mar. 3, 1896,	Uniontown,.....	Living, ..	Living,
Miller, Charles L., ...	April 19, 1890,	Mar. 3, 1896,	Uniontown,.....	Living, ..	Living,

Montgomery

Bickhart, Jacob T., ...	July 23, 1882,	Sept. 16, 1896,	Industrial, ...	Living, ..	Living.
Bickhart, Loftus B., ..	Oct. 6, 1884,	Sept. 16, 1896,	Chester Springs,..	Living, ..	Living.
Brady, Ida C., ...	April 6, 1887,	Nov. 14, 1893,	Chester Springs,..	Dead,....	Dead...
Daub, George W., ...	Mar. 17, 1883,	Oct. 13, 1894,	Chester Springs...	Dead,....	Living.
Ludy, William, ...	Dec. 11, 1881,	Feb. 26, 1895,	Industrial, ...	Living, ..	Dead...
Vogel, Louis, ...	Sept. 24, 1885,	Aug. 17, 1895,	Chester Springs...	Living, ..	Dead...
Vogel, Robert, ...	Mar. 6, 1888,	Aug. 17, 1895,	Chester Springs...	Living, ..	Dead...

County—Continued.

Name of Father.	Record of Service. Rank.	Co.	Regt.	State.	Application By	P. O. Address of Applicant
William Riebsam,	Pvt.,	L,	19th,	Pa. Cav.	Matilda Riebsam,	Williamsport.
Isaac Transue,	Sergt.,	A,	56th,	Pa.,	Isaac Transue,	Burlingame.
Isaac Transue,	Sergt.,	A,	56th,	Pa.,	Isaac Transue,	Burlingame.
Benjamin Van Horn,	Pvt.,	F,	1st,	Pa. Art.	Benjamin Van Horn,	Williamsport.
Benjamin Van Horn,	Pvt.,	F,	1st,	Pa. Art.	Benjamin Van Horn,	Williamsport.
Benjamin Van Horn,	Pvt.,	F,	1st,	Pa. Art.	Benjamin Van Horn,	Williamsport.
Elijah J. Wade,	Pvt.,	H,	50th,	N.Y.Eng	Julia Brigham,	Williamsport.
Elijah J. Wade,	Pvt.,	H,	50th,	N.Y.Eng	Julia Brigham,	Williamsport.

County.

John W. Bogardus,	Pvt.,	I,	90th,	N. Y.	Sarah E. Bogardus,	Bradford.
John W. Bogardus,	Pvt.,	I,	90th,	N. Y.	Sarah E. Bogardus,	Bradford.
Charles M. Brewer,	Sergt.,	C,	206th,	Pa.,	Laura M. Brewer,	Kane.
Derrick V. Crossmire,	Pvt.,	I,	190th,	Pa.,	Daniel V. Crossmire,	Kane.
Henry C. Draper,	Corp.,	I,	126th,	N. Y.	Mary A. Draper,	Bradford.
Henry C. Draper,	Corp.,	I,	126th,	N. Y.	Mary A. Draper,	Bradford.
Jacob Hendrickson,	Pvt.,	D,	54th,	N. Y.	Pa. Memorial Home,	Brookville.

County.

Philip Bortner,	Pvt.,	I.	2d,	Pa. Cav.	Eliza J. Bortner,	Osborn.
John L. Clark,	Pvt.,	B.	76th,	Pa.,	Esta M. Clark,	New Hamburg.
John L. Clark,	Pvt.,	B.	76th,	Pa.,	Esta M. Clark,	New Hamburg.
Hawley Cross,	Landsman,		U.S.,	"Paw Paw"	Amelia A. Cross,	Greenville.
Hawley Cross,	Landsman,		U.S.,	"Paw Paw"	Amelia A. Cross,	Greenville.
Albert S. Hayne,	Sergt.,	D.	57th,	Pa.,	A. P. Pew,	Mercer.
Albert S. Hayne,	Sergt.,	D.	57th,	Pa.,	A. P. Pew,	Mercer.
Seth Myers,	Pvt.,	H.	100th,	Pa.,	Agnes Myers,	Jackson Centre.
Seth Myers,	Pvt.,	H.	100th,	Pa.,	Agnes Myers,	Jackson Centre.
William P. Sutherland,	Pvt.,	B.	140th,	Pa.,	Ida S. Sutherland,	Grove City.

County.

Charles S. Marks,	Pvt.,	D.	131st,	Pa.,	J. M. Woods,	Lewistown.
Charles Miller,	Pvt.,	E.	8th,	Pa. Col.,	Charles Miller,	McVeytown.
Charles Miller,	Pvt.,	E.	8th,	Pa. Col.,	Charles Miller,	McVeytown.

County.

Jacob Bickhart,	Capt.,	H.	110th,	Pa.,	Jacob Bickhart,	Pottstown.
Jacob Bickhart,	Capt.,	H.	110th,	Pa.,	Jacob Bickhart,	Pottstown.
James Brady,	Corp.,	B.	11th,	Mass.,	David H. Lukens,	Conshohocken.
George W. Daub,	Sergt.,	F.	51st,	Pa.,	Sarah E. Daub,	Norristown.
Urias Ludy,	Pvt.,	C.	8th,	Pa. Cav.	Urias Ludy,	Pottstown.
William Vogel,	Pvt.,	F.	9th,	U. S. I.	William Vogel,	Norristown.
William Vogel,	Pvt.,	F.	9th,	U. S. I.	William Vogel,	Norristown.

Montour

Name of Pupil.	Date of Birth.	Date of Order for Admission.	Schools.	Parents Living or Dead.	
				Father.	Mother.
Keiner, Hattie, ...	Sept. 20, 1883,	July 11, 1896,	Harford,.....	Dead,....	Dead,..
Keiner, Adeline, ...	Nov. 20, 1885,	July 11, 1896,	Harford,.....	Dead,....	Dead,..
Keiner, Luther, ...	Feb. 9, 1888,	July 11, 1896,	Harford,.....	Dead,....	Dead,..
Lamberson, Wilson G.,	Sept. 7, 1882,	Mar. 7, 1895,	Chester Springs,..	Living, ..	Dead,..
Lamberson, Alice B., ..	Mar. 14, 1884,	Mar. 7, 1895,	Chester Springs,..	Living, ..	Dead,..
Lamberson, Robert W.,	May 11, 1889,	Mar. 7, 1895,	Chester Springs,..	Living, ..	Dead,..
Livzey, Walter, ...	Jan. 27, 1882,	Aug. 28, 1893,	Industrial, ...	Dead,....	Living,
Quinn, Catherine, ...	Aug. 4, 1883,	Aug. 30, 1894,	Industrial, ...	Living, ..	Dead,..
Trutt, Frank, ...	Aug. 18, 1883,	Aug. 2, 1894,	Harford,.....	Living, ..	Living,
Waite, Florence E., ...	May 10, 1885,	Sept. 26, 1895,	Chester Springs...	Living, ..	Dead,..
Woolridge, Charles, ...	July 23, 1882,	July 12, 1894,	Chester Springs,..	Dead,....	Living,
Woolridge, Melinda I.,.	Dec. 15, 1884,	July 12, 1894,	Chester Springs,..	Dead,....	Living,
Woolridge, William R.,	Sept. 2, 1889,	Sept. 1, 1896,	Chester Springs,..	Dead,....	Living,

Northampton

Horn, Mary Hester, ...	Nov. 27, 1881,	Aug. 16, 1893,	Chester Springs,..	Dead,....	Living,
Snyder, Russell L., ...	Sept. 28, 1882,	Aug. 16, 1893,	Chester Springs,..	Living, ..	Living,
Snyder, Frederick F.,..	Dec. 14, 1884,	Aug. 16, 1893,	Chester Springs...	Living, ..	Living,
Snyder, Charles B., ...	Sept. 11, 1887,	Aug. 16, 1893,	Chester Springs,..	Living, ..	Living,

Northumberland

Aubrey, Mary F., ...	June 7, 1884,	Aug. 17, 1895,	Chester Springs,..	Dead,....	Living,
Barner, James L., ...	June 3, 1885,	June 1, 1895,	Chester Springs,..	Living, ..	Dead,..
Disney, Edward W., ...	Sept. 8, 1881,	Aug. 30, 1893,	Chester Springs,..	Living, ..	Living,
Disney, John H., ...	April 11, 1883,	Aug. 30, 1893,	Industrial, ...	Living, ..	Living,
Engle, Charles, ...	Aug. 31, 1884,	Oct. 23, 1893,	Chester Springs,..	Living, ..	Dead,..
Engle, Joseph, ...	Aug. 31, 1884,	Oct. 23, 1893,	Chester Springs,..	Living, ..	Dead,..
James, Gertrude J., ...	June 14, 1883,	Aug. 17, 1895,	Chester Springs,..	Living, ..	Dead,..
James, Phoebe, ...	Aug. 24, 1887,	Oct. 23, 1893,	Chester Springs,..	Living, ..	Dead,..
Marsh, Elizabeth, ...	Oct. 16, 1881,	April 6, 1887,	Chester Springs,..	Dead,....	Living,
Reed, Reuben R., ...	July 15, 1883,	June 1, 1895,	Chester Springs,..	Dead,....	Living,
Reed, Allen, ...	Mar. 8, 1885,	June 1, 1895,	Chester Springs,..	Dead,....	Living,
Reed, Calvin, ...	Nov. 2, 1886,	June 1, 1895,	Chester Springs,..	Dead,....	Living,
Snyder, Clarence, ...	June 16, 1883,	June 1, 1895,	Chester Springs,..	Living, ..	Dead,..
Sullivan, Mamie, ...	Feb. 18, 1882,	Aug. 17, 1895,	Industrial, ...	Dead,....	Living,
Sullivan, Gertrude, ...	April 22, 1883,	Aug. 17, 1895,	Industrial, ...	Dead,....	Living,
Sullivan, Sadie, ...	Dec. 23, 1885,	Aug. 17, 1895,	Chester Springs,..	Dead,....	Living,

Perry

Blain, Esther P., ...	July 4, 1885,	Sept. 26, 1895,	Chester Springs,..	Living, ..	Living,
Currie, Sarah E., ...	April 24, 1888,	June 13, 1896,	Chester Springs,..	Dead,....	Living,
Currie, Maggie M., ...	April 15, 1891,	June 13, 1896,	Chester Springs,..	Dead,....	Living,
Foltz, Adam H., ...	May 1, 1885,	May 15, 1897,	Chester Springs,..	Dead,....	Living,
Foltz, James S., ...	Aug. 17, 1887,	May 15, 1897,	Chester Springs,..	Dead,....	Living,
Thomas, Charles W.,...	Nov. 1, 1883,	May 15, 1897,	Chester Springs,..	Dead,....	Living,
Thomas, Lillian V., ...	April 11, 1886,	May 15, 1897,	Chester Springs,..	Dead,....	Living,

County.

Name of Father.	Record of Service.				Application By	P. O. Address of Applicant.
	Rank.	Co.	Regt.	State.		
William Keiner,	Sergt.,	E,	6th,	Pa.,	Louis Bloch,	Danville.
William Keiner,	Sergt.,	E,	6th,	Pa.,	Louis Bloch,	Danville.
William Keiner,	Sergt.,	E,	6th,	Pa.,	Louis Bloch,	Danville.
Lloyd T. Lamberson,	Pvt.,	D,	3d,	Pa. Art.	W. C. Davis,	Danville.
Lloyd T. Lamberson,	Pvt.,	D,	3d,	Pa. Art.	W. C. Davis,	Danville.
Lloyd T. Lamberson,	Pvt.,	D,	3d,	Pa. Art.	W. C. Davis,	Danville.
William W. Livzey,	Pvt.,	F,	20th,	Pa. Cav.	Mary J. Livzey,	Danville.
Richard Quinn,	Pvt.,	B,	87th,	Pa.,	Richard Quinn,	Danville.
William M. Trutt,	Pvt.,	K,	51st,	Pa.,	William M. Trutt,	Danville.
Alexander Waite,	Corp.,	H,	5th,	Pa.,	Alexander Waite,	Danville.
Richard Woolridge,	Pvt.,	E,	6th,	Pa.,	Fannie E. Woolridge,	Danville.
Richard Woolridge,	Pvt.,	E,	6th,	Pa.,	Fannie E. Woolridge,	Danville.
Richard Woolridge,	Pvt.,	E,	6th,	Pa.,	Fannie E. Woolridge,	Danville.

County.

Abraham D. Horn,	Pvt.,	D,	71st,	Pa.,	Susan Horn,	S. Bethlehem.
Edward L. Snyder,	Pvt.,	E,	47th,	Pa.,	Abbie E. Snyder,	Easton.
Edward L. Snyder,	Pvt.,	E,	47th,	Pa.,	Abbie E. Snyder,	Easton.
Edward L. Snyder,	Pvt.,	E,	47th,	Pa.,	Abbie E. Snyder,	Easton.

County.

William D. Aubrey,	Music.,	H,	11th,	Pa.,	Margaret Aubrey,	Shamokin.
Daniel Barner,	Pvt.,	D,	177th,	Pa.,	Daniel Barner,	Sunbury.
Horace Disney,	Pvt.,	C,	2d,	Md. Cav.	Anna Disney,	Sunbury.
Horace Disney,	Pvt.,	C,	2d,	Md. Cav.	Anna Disney,	Sunbury.
Edward Engle,	Pvt.,	C,	25th,	U. S. I.,	Pa. Memorial Home,	Brookville.
Edward Engle,	Pvt.,	C,	25th,	U. S. I.,	Pa. Memorial Home,	Brookville.
Alexander E. James,	Corp.,	D,	46th,	Pa.,	Alexander E. James,	Sunbury.
Alexander E. James,	Corp.,	D,	46th,	Pa.,	Pa. Memorial Home,	Brookville.
Edward Marsh,	Pvt.,	L,	9th,	Pa. Cav.	Almeda Marsh,	Snydertown.
David A. Reed,	Pvt.,	D,	93d,	Pa.,	Emmeline Reed,	Shamokin.
David A. Reed,	Pvt.,	D,	93d,	Pa.,	Emmeline Reed,	Shamokin.
David A. Reed,	Pvt.,	D,	93d,	Pa.,	Emmeline Reed,	Shamokin.
George Snyder,	Pvt.,	D,	7th,	Pa. Cav.	George Snyder,	Shamokin.
William Sullivan,	Pvt.,	K,	15th,	Pa. Cav.	Ann Sullivan,	Shamokin.
William Sullivan,	Pvt.,	K,	15th,	Pa. Cav.	Ann Sullivan,	Shamokin.
William Sullivan,	Pvt.,	K,	15th,	Pa. Cav.	Ann Sullivan,	Shamokin.

County.

John H. Blain,	Pvt.,	K,	2d,	D. C.,	John H. Blain,	Duncannon.
Robert C. Currie,	Pvt.,	G,	11th,	Pa. Cav.	Directors of Poor,	Loysville.
Robert C. Currie,	Pvt.,	G,	11th,	Pa. Cav.	Directors of Poor,	Loysville.
Harry W. Foltz,	Pvt.,	D,	47th,	Pa.,	Elizabeth Foltz,	Falling Springs.
Harry W. Foltz,	Pvt.,	D,	47th,	Pa.,	Elizabeth Foltz,	Falling Springs.
Richard Thomas,	Pvt.,	Bat. F	1st,	Pa. Art.	Mary J. Thomas,	N. Bloomfield.
Richard Thomas,	Pvt.,	Bat. F	1st,	Pa. Art.	Mary J. Thomas,	N. Bloomfield.

Philadelphia

Name of Pupil.	Date of Birth.	Date of Order for Admission.	Schools.	Parents Living or Dead.	
				Father.	Mother.
Bailey, Robert L.,	Oct. 31, 1882,	Aug. 16, 1893,	Industrial,	Dead,	Living,
Burr, Ezra S.,	Sept. 11, 1881,	Dec. 18, 1886,	Industrial,	Dead,	Living,
Burr, Elizabeth H.,	Feb. 6, 1882,	May 31, 1887,	Industrial,	Dead,	Living,
Case, Walter J.,	Aug. 18, 1882,	Feb. 20, 1895,	Chester Springs,	Dead,	Dead,
Charlton, Mary May,	May 23, 1884,	Sept. 16, 1896,	Chester Springs,	Living,	Dead,
Charlton, Geo. G. M.,	Sept. 19, 1887,	Sept. 16, 1896,	Chester Springs,	Living,	Dead,
Charlton, Frank R.,	Sept. 3, 1889,	Sept. 16, 1896,	Chester Springs,	Living,	Dead,
Cramer, Horace,	June 23, 1882,	Oct. 1, 1886,	Industrial,	Dead,	Living,
Cripps, Joseph,	July 5, 1884,	Aug. 16, 1893,	Industrial,	Living,	Dead,
DeSwan, Arthur C.,	Aug. 22, 1886,	June 13, 1896,	Chester Springs,	Dead,	Living,
Dubree, Annie R.,	April 21, 1882,	Sept. 21, 1893,	Industrial,	Dead,	Living,
Dubree, John B.,	Aug. 8, 1888,	Feb. 9, 1894,	Chester Springs,	Dead,	Living,
Dunn, Franklin B.,	Feb. 4, 1882,	Mar. 21, 1894,	Industrial,	Dead,	Living,
Dunn, Elizabeth W.,	Oct. 18, 1886,	Mar. 21, 1894,	Chester Springs,	Dead,	Living,
Dunn, Curtis J.,	Nov. 18, 1888,	Mar. 21, 1894,	Chester Springs,	Dead,	Living,
Durfer, George,	Feb. 22, 1883,	Nov. 11, 1895,	Industrial,	Living,	Living,
Durfer, Charles C.,	Aug. 15, 1885,	Nov. 11, 1895,	Chester Springs,	Living,	Living,
Eckert, Penn Brown,	Oct. 1, 1883,	April 13, 1897,	Chester Springs,	Dead,	Dead,
Evans, Margaret,	Jan. 8, 1886,	Aug. 30, 1893,	Chester Springs,	Living,	Living,
Feaster, Joseph H.,	Oct. 4, 1883,	June 1, 1895,	Chester Springs,	Living,	Dead,
Fix, Frederick,	Nov. 18, 1883,	June 8, 1896,	Chester Springs,	Dead,	Dead,
Garcia, Francis,	June 3, 1881,	Nov. 21, 1893,	Chester Springs,	Living,	Dead,
Garcia, Joseph,	Aug. 10, 1883,	Nov. 21, 1893,	Industrial,	Living,	Dead,
Garcia, Robert,	Aug. 13, 1886,	Nov. 21, 1893,	Chester Springs	Living,	Dead,
Hardcastle, Walter,	April 25, 1884,	Aug. 17, 1895,	Chester Sprin	Dead,	Living,
Herlinger, William,	Oct. 2, 1885,	Sept. 21, 1893,	Industrial,	Living,	Dead,
Herlinger, Michael,	Jan. 2, 1888,	Sept. 21, 1893,	Chester Springs,	Living,	Dead,
Howard, Arthur,	Dec. 25, 1884,	Sept. 21, 1893,	Chester Springs,	Living,	Dead,
Howard, Edgar H.,	Oct. 10, 1889,	Sept. 21, 1893,	Chester Springs,	Living,	Dead,
Kuhn, William H.,	Feb. 28, 1884,	Oct. 23, 1893,	Chester Springs,	Living,	Dead,
McDevitt, Philip,	Feb. 10, 1884,	Mar. 30, 1887,	Chester Springs,	Dead,	Living,
Margerum, Benj. A.,	Sept. 2, 1882,	Nov. 15, 1893,	Chester Springs,	Dead,	Living,
Miller, Samuel,	June 13, 1885,	Nov. 14, 1893,	Chester Springs,	Living,	Dead,
Nolan, Edward,	July 20, 1881,	June 15, 1885,	Industrial,	Living,	Dead,
Nolen, Wilson W.,	Dec. 24, 1881,	May 28, 1887,	Industrial,	Dead,	Living,
Parker, Elizabeth C.,	Nov. 4, 1882,	Dec. 29, 1885,	Industrial,	Dead,	Living,
Porter, May,	June 16, 1887,	June 1, 1895,	Chester Springs,	Living,	Dead,
Rollings, George W.,	June 30, 1889,	Aug. 17, 1895,	Chester Springs,	Dead,	Living,
Rollings, Rose J.,	Feb. 27, 1891,	May 15, 1897,	Chester Springs,	Dead,	Living,
Rush, Louis E.,	July 1, 1888,	June 8, 1896,	Chester Springs,	Dead,	Living,
Rush, Robert W.,	May 24, 1890,	June 8, 1896,	Chester Springs,	Dead,	Living,
Saxer, Philip A. G.,	July 31, 1884,	April 30, 1894,	Chester Springs,	Living,	Dead,
Saxer, George C. P.,	July 4, 1886,	April 30, 1894,	Chester Springs,	Living,	Dead,
Shore, Oliver B.,	Jan. 11, 1883,	Feb. 9, 1894,	Chester Springs,	Dead,	Living,
Soley, Mary R.,	Feb. 24, 1887,	Dec. 17, 1896,	Chester Springs,	Dead,	Living,
Sourbeer, Aaron,	July 7, 1882,	July 9, 1894,	Industrial,	Dead,	Dead,
States, Daniel A.,	Jan. 18, 1884,	Jan. 13, 1897,	Chester Springs,	Dead,	Dead,
Steenburg, Mary G.,	May 3, 1883,	Jan. 20, 1896,	Chester Springs,	Living,	Dead,
Steenberg, Frank,	Mar. 5, 1888,	Aug. 27, 1895,	Chester Springs,	Living,	Dead,
Thompson, Mary F.,	June 12, 1883,	Feb. 6, 1895,	Chester Springs,	Living,	Dead,
Thompson, Sarah R.,	Sept. 7, 1889,	Feb. 6, 1895,	Chester Springs,	Living,	Dead,
Thompson, Ellen,	Mar. 1, 1891,	Feb. 6, 1895,	Chester Springs,	Living,	Dead,
Wallower, Charles W.,	July 23, 1881,	April 30, 1895,	Industrial,	Dead,	Dead,
Wiley, James H.,	Sept. 11, 1882,	Feb. 12, 1887,	Chester Springs,	Dead,	Living,
Wilson, James A.,	Oct. 13, 1883,	June 1, 1895,	Chester Springs,	Dead,	Living,
Wissinger, Katie,	June 21, 1882,	Dec. 29, 1886,	Chester Springs,	Dead,	Living,

Pike

Hopps, Edna J.,	April 2, 1882,	Aug. 30, 1894,	Industrial,	Living,	Living,
Hopps, Theda A.,	April 19, 1884,	Aug. 16, 1893,	Industrial,	Living,	Living,

County.

Name of Father.	Record of Service. Rank.	Co.	Regt.	State.	Application By	P. O. Address of Applicant.
Nathan L. Bailey,	Pvt.,	B,	13th,	Pa.,	Matilda Bailey,	Philadelphia.
William H. Burr,	Music,	I,	28th,	Pa.,	Fannie E. Burr,	Philadelphia.
William H. Burr,	Music,	I,	28th,	Pa.,	Fannie E. Burr,	Philadelphia.
Dunbar H. Case,	Pvt.,	A,	5th,	N. J.,	Annie C. Case,	Philadelphia.
George W. Charlton,	Lieut.,	H,	72d,	Pa.,	George W. Charlton,	Philadelphia.
George W. Charlton,	Lieut.,	H,	72d,	Pa.,	George W. Charlton,	Philadelphia.
George W. Charlton,	Lieut.,	H,	72d,	Pa.,	George W. Charlton,	Philadelphia.
Anthony Cramer,	Lieut.,	C,	186th,	Pa.,	Rachel A. Cramer,	Philadelphia.
Thomas Cripps,	Qr.Mr.,	..		U. S. N.,	Mary E. Aldrich,	Philadelphia.
John F. DeSwan,	Pvt.,	E,	215th,	Pa.,	Mary E. De Swan,	Philadelphia.
John V. Dubree,	Corp.,	K,	213th,	Pa.,	Annie P. Dubree,	Philadelphia.
John V. Dubree,	Corp.,	K,	213th,	Pa.,	Annie P. Dubree,	Philadelphia.
Thomas R. Dunn,	Pvt.,	K,	11th,	Pa.,	Emma C. Dunn,	Philadelphia.
Thomas R. Dunn,	Pvt.,	K,	11th,	Pa.,	Emma C. Dunn,	Philadelphia.
Thomas R. Dunn,	Pvt.,	K,	11th,	Pa.,	Emma C. Dunn,	Philadelphia.
Henry Durfer,	Pvt.,	K,	88th,	Pa.,	Henry Durfer,	Philadelphia.
Henry Durfer,	Pvt.,	K,	88th,	Pa.,	Henry Durfer,	Philadelphia.
John B. Eckert,	Sergt.,	B,	29th,	Pa.,	Edwin F. Lungren,	Philadelphia.
Anthony W. Evans,	U.S.S. "Flag"				Anthony W. Evans,	Philadelphia.
Joseph H. Feaster,	Sergt.,	A,	1st,	D. C.,	Joseph H. Feaster,	Philadelphia.
Samuel Fix,	Pvt.,	A,	42d,	Pa.,	Edward Fix,	Philadelphia.
Robert Garcia,	Pvt.,	E,	1st,	Conn. C.	Robert Garcia,	Philadelphia.
Robert Garcia,	Pvt.,	E,	1st,	Conn. C.	Robert Garcia,	Philadelphia.
Robert Garcia,	Pvt.,	E,	1st,	Conn. C.	Robert Garcia,	Philadelphia.
John T. Hardcastle,	Pvt.,	A,	6th,	Pa.,	Mary Hardcastle,	Philadelphia.
Michael Herlinger,	Pvt.,	D,	98th,	Pa.,	Michael Herlinger,	Philadelphia.
Michael Herlinger,	Pvt.,	D,	98th,	Pa.,	Michael Herlinger,	Philadelphia.
Samuel K. Howard,	Pvt.,	C,	36th,	N. Y.,	Samuel K. Howard,	Philadelphia.
Samuel K. Howard,	Pvt.,	C,	36th,	N. Y.,	Samuel K. Howard,	Philadelphia.
Henry M. Kuhn,	S. Artf.	G,	3d,	Pa.,	Pa. Memorial Home,	Brookville.
John McDevitt,	Pvt.,	G,	2d,	Pa. Cav.	Lydia McDevitt,	Philadelphia.
Charles D. Margenim,	Pvt.,	G,	U. S.	Marine,	William Broadhead,	Philadelphia.
Samuel Miller,	Pvt.,	H,	13th,	Pa. Cav.	Chas. S. Albany,	Manayunk.
William Nolen,	Pvt.,	U.S.	Marine	C.,	William Nolen,	Philadelphia.
John L. Nolen,	Pvt.,	B,	1st,	W. Cav.,	Harriet M. Nolen,	Philadelphia.
Franklin Parker,	Pvt.,	M.	3d,	N. J. C.,	Cecelia E. Land,	Philadelphia.
Edmund R. Porter,	Corp.,	A,	83d,	Pa.,	Georgiana Silvers,	Philadelphia.
John Rollings,	Pvt.,	C,	31st,	U. S. I.,	Rose Rollings,	Philadelphia.
John Rollings,	Pvt.,	C,	31st,	U. S. I.,	Rose Rollings,	Philadelphia.
Lewis Rush,	Corp.,	G,	72d,	Pa.,	Alice Rush,	Philadelphia.
Lewis Rush,	Corp.,	G,	72d,	Pa.,	Alice Rush,	Philadelphia.
George W. Saxer,	Pvt.,	C,	11th,	Pa.,	George W. Saxer,	Philadelphia.
George W. Saxer,	Pvt.,	C,	11th,	Pa.,	George W. Saxer,	Philadelphia.
James Shore,	Pvt.,	A,	98th,	Pa.,	Anna Shore,	Philadelphia.
Wesley A. Soley,	Pvt.,	B,	1st,	Pa. Cav.	Alberta C. Soley,	Philadelphia.
Benjamin Sourbeer,	Pvt.,	A,	201st,	Pa.,	Charles K. Sourbeer,	Philadelphia.
Daniel States,	Pvt.,	B,	54th,	Mass.,	Estella M. States,	Philadelphia.
Peter Steenberg,	Fireman,		U.S.S.	"Yantic,"	Peter Steenberg,	Philadelphia.
Peter Steenberg,	Fireman,		U.S.S.	"Yantic,"	Peter Steenberg,	Philadelphia.
Thomas J. Thompson,	Corp.,	I,		V. R. C.	Thomas J. Thompson,	S. Home, Erie.
Thomas J. Thompson,	Corp.,	I,		V. R. C.	Thomas J. Thompson,	S. Home, Erie.
Thomas J. Thompson,	Corp.,	I,		V. R. C.	Thomas J. Thompson,	S. Home, Erie.
Benjamin Wallower,	Sergt.,	G,	23d,	U. S. I.,	George C. Thompson,	Philadelphia.
James M. Wiley,	Pvt.,	C,	20th,	Pa. Cav.	Margaretta Wiley,	Philadelphia.
Isaac Wilson,	Pvt.,	C,	2d,	Pa. Cav.	Joseph G. Wilson,	Philadelphia.
Samuel Wissinger,	Pvt.,	A,	61st,	Pa.,	Catherine Wissinger,	Philadelphia.

County.

Samuel Hopps,	Pvt.,	G,	213th,	Pa.,	Samuel Hopps,	Greentown.
Samuel Hopps,	Pvt.,	G,	213th,	Pa.,	Samuel Hopps,	Greentown.

Potter

Name of Pupil.	Date of Birth.	Date of Order for Admission.	Schools.	Parents Living or Dead.	
				Father.	Mother.
Ayers, Lucinda L., ...	Feb. 14, 1884,	May 15, 1897,	Harford,.....	Living, ..	Living,
Ayers, Sherman W., ..	May 30, 1886,	May 15, 1897,	Harford,.....	Living, ..	Living,
Ayers, Martha J., ...	Sept. 14, 1887,	May 19, 1897,	Harford,.....	Living, ..	Living,
Baker, Willie E., ...	May 23, 1883,	Oct. 2, 1894,	Harford,.....	Dead,....	Dead,..
Phenix, Katie, ...	Sept. 14, 1881,	Aug. 30, 1894,	Industrial, ...	Living, ..	Dead,..

Schuylkill

Barr, Edna F., ...	Oct. 14, 1881,	Mar. 21, 1894,	Industrial, ...	Dead,....	Dead,..
Barr, Tracy B., ...	Dec. 1, 1883,	Mar. 21, 1894,	Industrial, ...	Dead,....	Dead,..
Bean, Mary, ...	Sept. 1, 1881,	Feb. 14, 1895,	Chester Springs,..	Living, ..	Living,
Bean, Levi, ...	May 25, 1884,	Feb. 14, 1895,	Chester Springs,..	Living, ..	Living,
Behney, Charles H., ...	July 8, 1882,	June 1, 1895,	Chester Springs,..	Dead,....	Living,
Behney, Katie J., ...	June 12, 1884,	June 1, 1895,	Chester Springs,..	Dead,....	Living,
Deitz, George W..	Dec. 13, 1883,	Sept. 26, 1895,	Chester Springs,..	Living, ..	Dead,..
Deitz, Annie E., ...	Nov. 3, 1885,	Sept. 26, 1895,	Chester Springs,..	Living, ..	Dead,..
Eltringham, Arthur, ..	July 11, 1882,	June 1, 1895,	Chester Springs,..	Dead,....	Living,
Eltringham, Harry A.,	July 18, 1884,	June 1, 1895,	Chester Springs,..	Dead,....	Living,
Grow, Elvira, ...	Feb. 28, 1882,	Sept. 26, 1895,	Industrial, ...	Dead,....	Living,
Grow, William, ...	June 25, 1884,	April 17, 1895,	Industrial, ...	Dead,....	Living,
Grow, Stella, ...	Jan. 24, 1885,	Sept. 26, 1895,	Chester Springs,..	Dead,....	Living,
Koch, Sallie, ...	Aug. 1, 1882,	Nov. 15, 1893,	Industrial, ...	Living, ..	Dead,..
Maul, Joseph, ...	Nov. 23, 1885,	Nov. 2, 1894,	Chester Springs,..	Living, ..	Dead,..
Maul, Frederick, ...	April 13, 1887,	Nov. 2, 1894,	Chester Springs,..	Living, ..	Dead,..
Maul, Benjamin H., ...	Aug. 6, 1888,	Nov. 2, 1894,	Chester Springs,..	Living, ..	Dead,..
Smith, Ida May, ...	Nov. 10, 1884,	Sept. 17, 1896,	Chester Springs,..	Living, ..	Dead,..
Smith, Mary Emma, ..	Aug. 26, 1887,	Sept. 17, 1896,	Chester Springs,..	Living, ..	Dead,..
Wilson, William.	Feb. 18, 1883,	Dec. 1, 1894,	Chester Springs,..	Dead,....	Living,
Wilson, Robert, ...	Nov. 3, 1884,	Dec 1, 1894,	Chester Springs,..	Dead,....	Living,

Snyder

Hafley, Albert H..	June 5, 1883,	July 5, 1893,	Chester Springs,..	Dead,....	Dead,..
Hafley, Emma, ...	Mar. 1, 1885,	Aug. 29, 1894,	Chester Springs,..	Dead,....	Dead,..
Hafley, Mamie C., ...	Aug. 4, 1887,	Aug. 29, 1894,	Chester Springs,..	Dead,....	Dead,..
Peck, Cameron H., ...	Sept. 6, 1889,	June 8, 1896,	Chester Springs,..	Dead,....	Living,
Peck, Franklin E.	June 1, 1891,	June 8, 1896,	Chester Springs,..	Dead,....	Living,
Rickson, Charles E., ..	Mar. 17, 1886,	Sept. 10, 1896,	Chester Springs,..	Living, ..	Dead,..
Rinker, Kate E., ...	Jan. 26, 1886,	Aug. 29, 1894,	Chester Springs,..	Dead,....	Dead,..
Shipton, John F., ...	Dec. 6, 1885,	June 8, 1896,	Chester Springs,..	Dead,....	Dead,..
Showalter, Blanche M.,	May 13, 1890,	June 1, 1895,	Chester Springs...	Dead,....	Living,

Somerset

Barron, Lottie D., ...	Mar. 12, 1883,	April 13, 1896,	Uniontown,.....	Dead,....	Dead,..
Custer, Luella G..	July 13, 1882,	Oct. 10, 1893,	Industrial, ...	Dead,....	Living,
Custer, Edna P., ...	Nov. 17, 1884,	Oct. 10, 1893,	Uniontown,.....	Dead,....	Living,
Custer, John R., ...	Nov. 13, 1887,	June 1, 1895,	Uniontown,.....	Dead,....	Living,
Kimmel, Naoma, ...	April 20, 1883,	Nov. 19, 1895,	Industrial, ...	Dead,....	Living,
Kimmel, Viola, ...	May 4, 1886,	Nov. 19, 1895,	Uniontown,.....	Dead,....	Living,
Phenicle, Charles, ...	July 22, 1883,	Nov. 26, 1894,	Uniontown,.....	Dead,....	Living,
Phenicle, Nellie, ...	Mar 8, 1886	Aug. 30, 1894,	Uniontown,.....	Dead,....	Living,
Staub, Reuben K.	Oct. 16, 1886,	Feb. 17, 1894,	Uniontown,.....	Dead,....	Dead.
Weimer, Harriet A.. ...	Sept 21, 1881,	June 1, 1895,	Uniontown,.....	Dead,....	Living,
Weimer, Harry L., ...	June 29, 1885,	June 1, 1895,	Uniontown.....	Dead,....	Living,

County.

Name of Father.	Record of Service.				Application By	P. O. Address of Applicant.
	Rank.	Co.	Regt.	State.		
Samuel F. Ayers, ...	Pvt., ..	G,	46th,...	Pa., ...	Thomas O'Connor, ...	Wharton.
Samuel F. Ayers, ...	Pvt., ..	G,	46th,...	Pa., ...	Thomas O'Connor, ...	Wharton.
Samuel F. Ayers, ...	Pvt., ..	G,	46th,...	Pa., ...	Thomas O'Connor, ...	Wharton.
Amandon Baker, ...	Pvt., ..	I,	6th,...	N. J. C.,	Caroline Hollenbach,..	Roulette.
Joshua S. Phenix, ...	Pvt., ..	K,	207th,...	Pa., ...	Joshua S. Phenix, ...	Galeton.

County.

Paul H. Barr, ...	Sergt.,.	D,	10th,...	Pa., ...	G. W. Channel, ...	Pine Grove.
Paul H. Barr, ...	Sergt.,.	D,	10th,...	Pa., ...	G. W. Channel, ...	Pine Grove.
Daniel Bean, ...	Pvt., ..	H,	11th,...	Pa. Cav.	Daniel Bean, ...	Mahanoy City.
Daniel Bean, ...	Pvt., ..	H,	11th,...	Pa. Cav.	Daniel Bean, ...	Mahanoy City.
Adam Behney, ...	Pvt., ..	K,	56th,...	Pa., ...	Elizabeth Behney, ...	Frackville.
Adam Behney, ...	Pvt., ..	K,	56th,...	Pa., ...	Elizabeth Behney, ...	Frackville.
David Deitz, ...	Pvt., ..	B,	48th,...	Pa., ...	David Deitz, ...	Fountain Spring
David Deitz, ...	Pvt., ..	B,	48th,...	Pa., ...	David Deitz, ...	Fountain Spring
John Eltringham, ...	Pvt., ..	C,	5th,...	Pa. Cav.	Jane Eltringham, ...	Ashland.
John Eltringham, ...	Pvt., ..	C,	5th,...	Pa. Cav.	Jane Eltringham, ...	Ashland.
Peter Grow, ...	Pvt., ..	A,	50th,...	Pa., ...	Elvira M. Grow, ...	Shaft.
Peter Grow, ...	Pvt., ..	A,	50th,...	Pa., ...	Elvira M. Grow, ...	Shaft.
Peter Grow, ...	Pvt., ..	A,	50th,...	Pa., ...	Elvira M. Grow, ...	Shaft.
Charles R. Koch, ...	Pvt., ..	I,	48th,...	Pa., ...	Pa. Memorial Home...	Brookville.
Daniel Maul, ...	Pvt., ..	B,	16th,...	Pa. Cav.	Daniel Maul, ...	Tremont.
Daniel Maul, ...	Pvt., ..	B,	16th,...	Pa. Cav.	Daniel Maul, ...	Tremont.
Daniel Maul, ...	Pvt., ..	B,	16th,...	Pa. Cav.	Daniel Maul, ...	Tremont.
Monroe Smith, ...	Pvt., ..	H,	170th,...	Pa., ...	Kate E. Smith, ...	Gordon.
Monroe Smith, ...	Pvt., ..	H,	170th,...	Pa., ...	Kate E. Smith, ...	Gordon.
James A. Wilson, ...	Pvt., ..	F,	7th,...	Pa. Cav.	Catherine Wilson, ...	Branchdale
James A. Wilson, ...	Pvt., ..	F,	7th,...	Pa. Cav.	Catherine Wilson, ...	Branchdale.

County.

Uriah P. Hafley, ...	Pvt., ..	C,	15th,...	V. R. C.	J. A. Lumbard, ...	Selinsgrove.
Uriah P. Hafley, ...	Pvt., ..	C,	15th,...	V. R. C.	J. A. Lumbard, ...	Selinsgrove.
Uriah P. Hafley, ...	Pvt., ..	C,	15th,...	V. R. C.	J. A. Lumbard, ...	Selinsgrove.
Simon B. Peck, ...	Pvt., ..	D,	78th,...	Pa., ...	Joseph G. Lesher, ...	Selinsgrove.
Simon B. Peck, ...	Pvt., ..	D,	78th,...	Pa., ...	Joseph G. Lesher, ...	Selinsgrove.
John R. Rickson, ...	Pvt., ..	A,	17th,...	Pa., ...	Samuel A. Losch, ...	Sch'kl Haven
Charles Rinker, ...	Pvt., ..	A,	48th,...	Pa., ...	Clara Giltner, ...	Tamaqua.
Thomas M. Shipton, ...	Ch. Musician,	Co. C,.		C. V. I.,	Calvin Stetler, ...	Middleburg.
George W. Showalter, .	Pvt., ..	D,	78th,...	Pa., ...	Benjamin Tanner, ...	Selinsgrove.

County.

William M. Barron,....	Pvt., ..	I,	52d,....	Pa., ...	Cyrus B. Moore, ...	New Lexington.
Jacob Custer, ...	Pvt., ..	G,	54th,...	Pa., ...	Virginia A. Custer, ...	Stoyestown.
Jacob Custer, ...	Pvt., ..	G,	54th,...	Pa., ...	Virginia A. Custer, ...	Stoyestown
Jacob Custer, ...	Pvt., ..	G,	54th,...	Pa., ...	Virginia A. Custer, ...	Stoyestown.
James Kimmel, ...	Pvt., ..	H,	54th,...	Pa., ...	Jemima R. Kimmell,..	Stoyestown
James Kimmel, ...	Pvt., ..	H,	54th,...	Pa., ...	Jemima R. Kimmell,..	Stoyestown
Eli Phenicie, ...	Pvt., ..	H,	54th,...	Pa., ...	Emma Phenicie, ...	Garrett.
Eli Phenicie, ...	Pvt., ..	H,	54th,...	Pa., ...	Emma Phenicie, ...	Garrett.
George Staub, ...	Pvt., ..	I,	3d,....	Md. Cav.	Alex. B. Grof, ...	Williams
John C. Weimer, ...	Pvt., ..	F,	142d,....	Pa., ...	Mary A. Weimer, ...	Berlin.
John C. Weimer, ...	Pvt., ..	F,	142d,....	Pa., ...	Mary A. Weimer, ...	Berlin

Sullivan

Name of Pupil.	Date of Birth.	Date of Order for Admission.	Schools.	Parents Living or Dead.	
				Father.	Mother.
Bryan, Elsie M., ...	Sept. 13, 1884,	July 12, 1894,	Harford,.....	Dead,....	Living,

Susquehanna

Avery, Alice May, ...	Mar. 31, 1884,	June 1, 1895,	Harford,.....	Dead,....	Living,
Avery, Edna, ...	Mar. 28, 1887,	June 1, 1895,	Harford,.....	Dead,....	Living,
Barrows, Harry M., ..	Oct. 22, 1883,	Jan. 18, 1895,	Harford,.....	Dead,....	Living,
Conrad, Hally L., ...	Jan. 16, 1882,	Sept. 30, 1893,	Industrial, ...	Living, ..	Living,
Courtwright, Andrew,.	Jan. 5, 1882,	Aug. 30, 1893,	Industrial, ...	Dead,....	Living,
Cramer, Mattie, ...	Nov. 7, 1885,	June 10, 1896,	Harford,.....	Living, ..	Dead,..
Cramer Burrell, ...	May 28, 1890,	June 10, 1896,	Harford,.....	Living, ..	Dead,..
Davies, Catherine, ...	May 2, 1882,	Mar. 13, 1894,	Harford,.....	Dead,....	Living,
Davies, Annie J., ...	Dec. 25, 1883,	Mar. 13, 1894,	Harford,.....	Dead,....	Living,
Davies, John S., ...	Nov. 16, 1885,	Mar. 13, 1894,	Harford,.....	Dead,....	Living,
Gathany, Meril O., ...	Sept. 19, 1881,	Oct. 2, 1894,	Industrial, ...	Living, ..	Living,
Gathany, Benj. F., ...	Oct. 7, 1885,	Aug. 30, 1893,	Harford,.....	Living, ..	Living,
Gordon, Samuel M., ...	June 4, 1883,	June 1, 1895,	Harford,.....	Living, ..	Living,
Gordon, Lucy M., ...	July 17, 1886,	Feb. 9, 1894,	Harford,.....	Living, ..	Living,
Hunter, Vernie L., ...	Nov. 2, 1881,	June 1, 1895,	Industrial, ...	Living, ..	Living,
Hunter, Harry M., ...	Feb. 11, 1884,	June 1, 1895,	Harford,.....	Living, ..	Living,
Kent, Rue E., ...	July 27, 1881,	Aug. 16, 1893,	Harford,.....	Living, ..	Dead,..
Kent, George D., ...	Mar. 6, 1885,	Aug. 16, 1893,	Harford,.....	Living, ..	Dead,..
Kent, Mary A., ...	Feb. 10, 1887,	Dec. 2, 1895,	Harford,.....	Living, ..	Dead,..
Langley, Myrtie A., ...	July 8, 1883,.	April 5, 1894,	Industrial, ...	Dead,....	Living,
Lewis, Lillie M., ...	Oct. 25, 1885,	Aug. 16, 1893,	Harford,.....	Living, ..	Living,
Lownsberry, Wilber G..	July 7, 1886,	Oct. 6, 1896,	Harford,.....	Living, ..	Living,
Michael, Margaret, ...	Aug. 29, 1883,	Aug. 16, 1893,	Industrial, ...	Living, ..	Dead,..
Michael, Ethel, ...	July 9, 1886,	Aug. 16, 1893,	Harford,.....	Living, ..	Dead,..
Patten, Hattie, ...	Oct. 1, 1883,	Aug. 23, 1893,	Industrial, ...	Living, ..	Living,
Thomas, Grace, ...	May 6, 1883,	Aug. 16, 1893,	Industrial, ...	Living, ..	Dead,..
Thompson, Lillie B., ..	Sept. 13, 1881,	Aug. 16, 1893,	Harford,.....	Living, ..	Living,
Thompson, Ada I., ...	July 20, 1884,	Aug. 16, 1893,	Industrial, ...	Living, ..	Living,
Virginia, Burnie J., ...	July 4, 1885,	May 15, 1897,	Harford,.....	Living, ..	Dead,..
Warner, George, ...	July 28, 1882,	Oct. 2, 1894,	Industrial, ...	Living, ..	Dead...
Wells, Mabel H., ...	Oct. 12, 1889,	Oct. 6, 1896,	Harford,.....	Living, ..	Living,

Tioga

Allen, Joseph, ...	July 9, 1883,	May 15, 1897,	Harford,.....	Living, ..	Dead,..
Allen, Bertie, ...	June 8, 1885,	May 15, 1897,	Harford,.....	Living, ..	Dead,..
Baynes, Howard E., ...	Jan. 22, 1882,	Sept. 30, 1893,	Industrial, ...	Dead,....	Living,
Carew, Maggie, ...	Mar. 23, 1882,	Aug. 30, 1894,	Harford,.....	Dead,....	Living,
Carew, Delphine, ...	June 30, 1884,	Aug. 30, 1894,	Harford,.....	Dead,....	Living,
Carew, William, ...	Dec. 11, 1886,	Jan. 18, 1895,	Harford,.....	Dead,....	Living,
Cook, Reuben, ...	April 17, 1884,	Oct. 6, 1896,	Harford,.....	Dead,....	Living,
Cook, Edna, ...	Jan. 15, 1888,	Oct. 6, 1896,	Harford,.....	Dead,....	Living,
Croft, Earl, ...	Oct. 18, 1881,	Aug. 16, 1893,	Industrial, ...	Dead,....	Dead,..
Croft, Theron, ...	June 23, 1887,	Mar. 22, 1894,	Harford,.....	Dead,....	Dead,..
Close, Cora B., ...	April 21, 1882,	Mar. 8, 1887,	Industrial, ...	Dead,....	Dead,..
Field, Mosie D., ...	Oct. 3, 1884,	June 1, 1895,	Harford,.....	Living, ..	Dead,..
Field, Harry E., ...	April 26, 1886,	June 1, 1895,	Harford,.....	Living, ..	Dead,..
Field, Cora O., ...	July 2, 1887,	Aug. 30, 1893,	Chester Springs,..	Dead,....	Living,
Grover, Raymond L., ..	May 30, 1883,	June 1, 1895,	Harford,.....	Living, ..	Dead,..
Grover, Mary, ...	July 8, 1885,	June 1, 1895,	Harford,.....	Living, ..	Dead,..
Grover, Lottie, ...	June 4, 1888,	June 1, 1895,	Harford,.....	Living, ..	Dead,..
Hilton, Harry L,.	Aug. 20, 1884,	Aug. 16, 1893,	Harford,.....	Dead,....	Living,
Hilton, William P., ...	Mar. 20, 1886,	Aug. 16, 1893,	Harford,.....	Dead,....	Living,
Hilton, Avery J., ...	Aug. 13, 1887,	Aug. 16, 1893,	Harford,.....	Dead,....	Living,
Hilton, Mabel, ...	Sept. 19, 1888,	Jan. 18, 1895,	Harford,.....	Dead,....	Living,

County.

Name of Father.	Record of Service. Rank.	Co.	Regt.	State.	Application By	P. O. Address of Applicant.
Benjamin H. Bryan,	Pvt.,	G,	28th,	Pa.,	Philina A. Bryan,	Hill's Grove.

County.

David Avery,	Pvt.,	H,	1st,	Pa. Art.	Nancy C. Avery,	Ararat.
David Avery,	Pvt.,	H,	1st,	Pa. Art.	Nancy C. Avery,	Ararat.
Rodman H. Barrows,	Pvt.,	A,	56th,	Pa.,	Flora A. Barrows,	Hallstead.
Ludwick H. Conrad,	Pvt.,	M,	4th,	Pa. Cav.	Verne D. Conrad,	Forest City.
Seba Courtwright,	Pvt.,	A,	109th,	Pa.,	Clarissa Courtwright,	New Milford.
Matthias Cramer,	Pvt.,	G,	97th,	Pa.,	Matthias Cramer,	Forest City.
Matthias Cramer,	Pvt.,	G,	97th,	Pa.,	Matthias Cramer,	Forest City.
John R. Davies,	Pvt.,	K,	142d,	Pa.,	Mary J. Davies,	Forest City.
John R. Davies,	Pvt.,	K,	142d,	Pa.,	Mary J. Davies,	Forest City.
John R. Davies,	Pvt.,	K,	142d,	Pa.,	Mary J. Davies,	Forest City.
John S. Gathany,	Pvt.,	E,	54th,	Pa.,	John S. Gathany,	Hallstead.
John S. Gathany,	Pvt.,	E,	54th,	Pa.,	John S. Gathany,	Hallstead.
Purdon S. Gordon,	Pvt.,	E,	11th,	Pa. Cav.	Purdon S. Gordon,	Glenwood.
Purdon S. Gordon,	Pvt.,	E,	11th,	Pa. Cav.	Purdon S. Gordon,	Glenwood.
Thaddeus W. Hunter,	Pvt.,	B,	143d,	Pa.,	Thaddeus W. Hunter,	Clifford.
Thaddeus W. Hunter,	Pvt.,	B,	143d,	Pa.,	Thaddeus W. Hunter,	Clifford.
William H. Kent,	Pvt.,	C,	2d,	Pa. Art.	William H. Kent,	Glenwood.
William H. Kent,	Pvt.,	C,	2d,	Pa. Art.	William H. Kent,	Glenwood.
William H. Kent,	Pvt.,	C,	2d,	Pa. Art.	William H. Kent,	Glenwood.
William H. Langley,	Pvt.,	C,	203d,	Pa.,	Mary A. Langley,	Hopbottom.
Joseph S. Lewis,	Pvt.,	D,	1st,	Pa. Art.	Addie Lewis,	Lenox.
John I. Lownsberry,	Pvt.,	F,	49th,	Pa.,	John I. Lownsberry,	Hallstead.
William Michael,	Pvt.,	C,	151st,	Pa.,	D. S. Michael,	South Gibson.
William Michael,	Pvt.,	C,	151st,	Pa.,	D. S. Michael,	South Gibson.
George Patten,	Pvt.,	B,	143d,	Pa.,	George Patten,	Clifford.
Tunis Thomas,	Pvt.,	H,	76th,	Pa.,	Tunis Thomas,	Brooklyn.
John J. Thompson,	Music.,	K,	56th,	Pa.,	Ann J. Thompson,	Dimock.
John J. Thompson,	Music.,	K,	56th,	Pa.,	Ann J. Thompson,	Dimock.
Joseph A. Virginia,	Pvt.,	Bat.B	1st,	N.Y.Art.	Joseph A. Virginia,	Burnwood.
Levi Warner,	Pvt.,	B,	52d,	Pa.,	Levi Warner,	Auburn, 4 Corn's
Stephen F. Wells,	Pvt.,	Bat.C	2d,	Pa.,	Stephen F. Wells,	Forest City.

County.

Lorenzo D. Allen,	Pvt.,	B,	50th,	N.Y.Eng	Lorenzo D. Allen,	Jackson Summit
Lorenzo D. Allen,	Pvt.,	B,	50th,	N.Y.Eng	Lorenzo D. Allen,	Jackson Summit
John T. Baynes,	Q. M. S.	K,	2d,	Pa. Cav.	Elizabeth A. Baynes,	Mansfield.
William A. Carew,	Pvt.,	I,	10th,	N. Y.,	Charlotte Carew,	Blossburg.
William A. Carew,	Pvt.,	I,	10th,	N. Y.,	Charlotte Carew,	Blossburg.
William A. Carew,	Pvt.,	I,	10th,	N. Y.,	Charlotte Carew,	Blossburg.
John Cook,	Pvt.,	G,	64th,	N. Y.,	Angeline Cook,	Sabinsville.
John Cook,	Pvt.,	G,	64th,	N. Y.,	Angeline Cook,	Sabinsville.
Marion A. Croft,	Pvt.,	A,	149th,	Pa.,	Rufus G. Treat,	East Chatham.
Marion A. Croft,	Pvt.,	A,	149th,	Pa.,	Rufus G. Treat,	East Chatham.
Russell G. Close,	Pvt.,	E,	107th,	N. Y.,	H. B. Colsgrove,	Lawrenceville.
George Field,	Pvt.,	F,	81st,	Pa.,	George Field,	Lawrenceville.
George Field,	Pvt.,	F,	81st,	Pa.,	George Field,	Lawrenceville.
George W. Field,	Pvt.,	I,	47th,	Pa.,	Lois A. Field,	Mainesburg.
Reuben L. Grover,	Pvt.,	A,	42d,	Pa.,	Reuben L. Grover,	Stokesburg.
Reuben L. Grover,	Pvt.,	A,	42d,	Pa.,	Reuben L. Grover,	Stokesburg.
Reuben L. Grover,	Pvt.,	A,	42d,	Pa.,	Reuben L. Grover,	Stokesburg.
Peter H. Hilton,	Pvt.,	H,	5th,	Ill.,	Hattie Hilton,	Lamb's Creek.
Peter H. Hilton,	Pvt.,	H,	5th,	Ill.,	Hattie Hilton,	Lamb's Creek.
Peter H. Hilton,	Pvt.,	H,	5th,	Ill.,	Hattie Hilton,	Lamb's Creek.
Peter H. Hilton,	Pvt.,	H,	5th,	Ill.,	Hattie Hilton,	Lamb's Creek.

Tioga

Name of Pupil.	Date of Birth.	Date of Order for Admission.	Schools.	Parents Living or Dead.	
				Father.	Mother.
Hilton, Max,	April 12, 1890,	Jan. 18, 1895,	Harford,	Dead,	Living,
James, Ethel,	Sept. 30, 1887,	Aug. 17, 1895,	Harford,	Living,	Living,
James, Ulysses G.,	July 11, 1890,	Aug. 17, 1895,	Harford,	Living,	Living,
Kelly, Frank A.,	Oct. 23, 1886,	Aug. 16, 1893,	Harford,	Dead,	Living,
Neuman, John J.,	July 20, 1883,	Aug. 16, 1893,	Industrial,	Living,	Living,
Neuman, Christ. J.,	Feb. 13, 1885,	Aug. 16, 1893,	Harford,	Living,	Living,
Neuman, Usa L.,	Aug. 29, 1886,	Aug. 16, 1893,	Harford,	Living,	Living,
Pritchard, James L.,	Nov. 22, 1881,	Feb. 9, 1894,	Industrial,	Dead,	Living,
Pritchard, Burt,	Aug. 9, 1883,	Feb. 9, 1894,	Industrial,	Dead,	Living,
Roland, Harry D.,	Dec. 20, 1881,	Nov. 20, 1895,	Industrial,	Living,	Living,
Roland, Forest W.,	April 24, 1884,	Nov. 20, 1895,	Harford,	Living,	Living,
Roland, Raymond M.,	Nov. 7, 1887,	Nov. 20, 1895,	Harford,	Living,	Living,
Sanders, Frank H.,	April 8, 1882,	Nov. 11, 1893,	Industrial,	Living,	Dead,
Sanders, Arthur H.,	Jan. 10, 1887,	Nov. 11, 1893,	Harford,	Living,	Dead,
Smith, Arthur,	June 18, 1882,	June 1, 1895,	Industrial,	Living,	Living,
Smith, James,	Sept. 22, 1884,	June 1, 1895,	Harford,	Living,	Living,
Smith, Frederick A.,	May 14, 1882,	Mar. 24, 1887,	Industrial,	Dead,	Living,
Stanton, Justin C.,	April 7, 1885,	Oct. 21, 1896,	Harford,	Dead,	Dead,
Sullivan, John,	Oct. 11, 1882,	Nov. 25, 1895,	Industrial,	Dead,	Dead,
Sullivan, Mary,	May 4, 1885,	Nov. 25, 1895,	Harford,	Dead,	Dead,
Sullivan, Matthew,	May 26, 1887,	Nov. 25, 1895,	Harford,	Dead,	Dead,
Sullivan, Patrick,	April 21, 1890,	Sept. 17, 1896,	Harford,	Dead,	Dead,
Tallman, Wallace,	Mar. 9, 1883,	Oct. 6, 1896,	Harford,	Living,	Living,
Townsend, Arthur,	April 17, 1885,	Aug. 16, 1893,	Harford,	Dead,	Dead,
Wetmore, Bessie V.,	April 13, 1882,	Aug. 16, 1893,	Industrial,	Living,	Living,
Wetmore, Albert E.,	May 26, 1883,	Aug. 16, 1893,	Industrial,	Living,	Living,
Worden, Lucy,	April 20, 1883,	May 17, 1887,	Industrial,	Living,	Living,

Union

Dale, Robert Blaine,	July 10, 1884,	Oct. 9, 1895,	Chester Springs,	Dead,	Dead,

Venango

Brooks, Hazel E.,	Sept. 29, 1886,	Aug. 30, 1894,	Uniontown,	Dead,	Living.
Hopkins, Mary R.,	Nov. 18, 1885,	May 8, 1894,	Uniontown,	Dead,	Living,
Walters, Lada G.,	Jan. 25, 1886,	Sept. 4, 1894,	Uniontown,	Dead,	Living,

Warren

Long, Edgar,	Mar. 31, 1885,	June 10, 1896,	Uniontown,	Living,	Dead,
Long, Elmer,	May 1, 1887,	June 18, 1896,	Uniontown,	Living,	Dead,
Long, Alta,	May 1, 1887,	June 18, 1896,	Uniontown,	Living,	Dead,

County—Continued.

Name of Father.	Record of Service.				Application By	P. O. Address of Applicant.
	Rank.	Co.	Regt.	State.		
Peter H. Hilton,	Pvt.,	H,	5th,	Ill.,	Hattie Hilton,	Lamb's Creek
John B. James,	Sergt.,	C,	62d,	Pa.,	Sena James,	Mansfield.
John B. James,	Sergt.,	C,	62d,	Pa.,	Sena James,	Mansfield.
Andrew J. Kelly,	Pvt.,	K,	3d,	N.Y.Art.	Eliza Kelly,	Elkland.
John Neuman,	Pvt.,	G,	14th,	U. S. I.,	John Neuman,	Liberty.
John Neuman,	Pvt.,	G,	14th,	U. S. I.,	John Neuman,	Liberty.
John Neuman,	Pvt.,	G,	14th,	U. S. I.,	John Neuman,	Liberty.
Eugene Pritchard,	Pvt.,	D,	136th,	Pa.,	Ellen Pritchard,	Westfield.
Eugene Pritchard,	Pvt.,	D,	136th,	Pa.,	Ellen Pritchard,	Westfield.
George W. Roland,	Pvt.,	H,	49th,	Pa.,	Mary E. Roland,	Morris.
George W. Roland,	Pvt.,	H,	49th,	Pa.,	Mary E. Roland,	Morris.
George W. Roland,	Pvt.,	H,	49th,	Pa.,	Mary E. Roland,	Morris.
Roland E. Sanders,	Corp.,	F,	11th,	Pa. Cav.	Roland E. Sanders,	Wellsboro.
Roland E. Sanders,	Corp.,	F,	11th,	Pa. Cav.	Roland E. Sanders,	Wellsboro.
George A. Smith,	Pvt.,	H,	16th,	Pa. Cav.	George A. Smith,	Cowanesque.
George A. Smith,	Pvt.,	H,	16th,	Pa. Cav.	George A. Smith,	Cowanesque.
Judson H. Smith,	Pvt.,	C,	7th,	Pa. Cav.	Harriet Smith,	Mansfield.
Rufus A. Stanton,	Pvt.,	D,	207th,	Pa.,	Lorenzo Southworth,	Phillips Station
Daniel Sullivan,	Pvt.,	L,	1st,	Pa. Cav.	Cornelius Sullivan,	Arnot.
Daniel Sullivan,	Pvt.,	L,	1st,	Pa. Cav.	Cornelius Sullivan,	Arnot.
Daniel Sullivan,	Pvt.,	L,	1st,	Pa. Cav.	Cornelius Sullivan,	Arnot.
Daniel Sullivan,	Pvt.,	L,	1st,	Pa. Cav.	Cornelius Sullivan,	Arnot
Jacob H. Tallman,	Sergt.,	A,	136th,	Pa.,	Jacob H. Tallman,	Wellsboro.
Luther S. Townsend,	Pvt.,	I,	23d,	N. Y.,	G. S. Harding,	Covington.
Philip Wetmore,	Music,	A,	18th,	Pa.,	Sarah E. Wetmore,	Mansfield.
Philip Wetmore,	Music,	A,	18th,	Pa.,	Sarah E. Wetmore,	Mansfield.
William Worden,	Pvt.,	A,	207th,	Pa.,	William Wetmore,	Rutland.

County.

Jacob Dale,	Pvt.,	A,	184th,	Pa.,	Robert Jodon,	Forest Hill.

County.

William Brooks,	Corp.,	K,	111th,	Pa.,	Euphemia J. Green,	Raymilton.
William A. Hopkins,	Pvt.,	F,	121st,	Pa.,	Martha Hopkins,	S. Oil City.
John A. Walters,	Pvt.,	F,	1st,	Pa. Cav.	Elizabeth Walters,	Oil City.

County.

Edgar Long,	Pvt.,	K,	199th,	Pa.,	Edgar Long,	Garland.
Edgar Long,	Pvt.,	K,	199th,	Pa.,	Edgar Long,	Garland.
Edgar Long,	Pvt.,	K,	199th,	Pa.,	Edgar Long,	Garland.

Washington

Name of Pupil.	Date of Birth.	Date of Order for Admission.	Schools.	Parents Living or Dead.	
				Father.	Mother.
Bice, Nancy B., ...	Feb. 10, 1884,	Nov. 11, 1893,	Uniontown,.....	Dead,....	Living,
Bice, Joseph H., ...	May 11, 1885,	Nov. 11, 1893,	Uniontown,.....	Dead,....	Living,
Bice, William G., ...	Feb. 12, 1887,	June 1, 1895,	Uniontown,.....	Dead,....	Living,
Bice, Mary E., ...	Mar. 15, 1890,	Nov. 11, 1893,	Uniontown,.....	Dead,....	Living,
Brestel, Blanche.....	Nov. 25, 1883,	June 1, 1895,	Industrial, ...	Living, ..	Dead,..
Brestel, Harry, ...	Jan. 31, 1884,	June 21, 1894,	Uniontown,.....	Living, ..	Dead,..
Dwyer, Thomas H., ...	Sept. 15, 1882,	Nov. 13, 1893,	Industrial, ...	Dead,....	Living,.
Lewis, James B., ...	Jan. 29, 1882,	Nov. 26, 1894,	Industrial, ...	Dead,....	Dead,..
Lewis, Thomas R.....	Jan. 1, 1884,	Nov. 26, 1894,	Uniontown,.....	Dead,....	Dead,..
Lewis, Kate R., ...	Oct. 17, 1886,	Nov. 26, 1894,	Uniontown,.....	Dead,....	Dead,.
McKain, Frank, ...	Feb. 16, 1886,	Sept. 16, 1896,	Uniontown,.....	Dead,....	Dead,..
McWilliams, Robt. D.,.	Aug. 1, 1882,	May 26, 1887,	Industrial, ...	Dead,....	Living,
Minney, Hannah R., ..	Oct. 2, 1885,	June 1, 1895,	Uniontown,.....	Dead,....	Living,
Minney, Harry, ...	May 26, 1887,	June 1, 1895,	Uniontown,.....	Dead,....	Living,
Walls, Eva J., ...	Sept. 25, 1882,	Oct. 1, 1894,	Industrial, ...	Dead,....	Dead,..
Yoder, Sadie, ...	Aug. 13, 1884,	July 1, 1895,	Industrial, ...	Living, ..	Living,

Wayne

Gorman, Viola T..	Mar. 12, 1882,	Aug. 30, 1894,	Harford,.....	Living, ..	Dead,..

Westmoreland

Armburst, Harvey B.,..	Feb. 12, 1882,	June 1, 1895,	Industrial, ...	Dead,....	Living,
Burgess, David A., ...	April 25, 1883,	June 1, 1895,	Uniontown,.....	Dead,....	Living,
Burgess, Frank, ...	Mar. 18, 1887,	June 1, 1895,	Uniontown,.....	Dead,....	Living,
Catlin, Malissa E., ...	Dec. 24, 1883,	Dec. 20, 1893,	Industrial, ...	Dead,....	Living,
Geiger, Rachel, ...	Mar. 20, 1883,	Sept. 21, 1893,	Industrial, ...	Dead,....	Living,
Geiger, Hattie, ...	Jan. 10, 1886,	Aug. 30, 1894,	Uniontown,.....	Dead,....	Living,
Gerwick, Charles E., ..	May 8, 1884,	Mar. 4, 1895,	Uniontown,.....	Dead,....	Living,
Hursh, Joseph C., ...	May 25, 1882,	June 1, 1895,	Industrial, ...	Dead,....	Living,
Kennedy, Harry S., ...	Mar. 24, 1883,	May 17, 1887,	Industrial, ...	Living, ..	Dead,..
Kennedy, Charles O., ..	Nov. 1, 1885,	Aug. 16, 1893,	Uniontown,.....	Living, ..	Dead ..
Murray, Charles, ...	Sept. 23, 1882,	June 21, 1894,	Industrial, ...	Dead,....	Living,
Murray, Lewis, ...	Jan. 23, 1886,	June 21, 1894,	Uniontown,.....	Dead,....	Living,
Shields, Patrick, ...	Mar. 14, 1886,	May 15, 1897,	Uniontown,.....	Dead,....	Living,
Shields, Tillie A..	Mar. 30, 1889,	May 15, 1897,	Uniontown,.....	Dead,....	Living,
Shields, James, ...	Dec. 15, 1890,	May 15, 1897,	Uniontown,.....	Dead,....	Living,
Sias, Mary E., ...	Feb. 9, 1883,	Aug. 16, 1895,	Uniontown,.....	Living, ..	Living,
Sias, Hattie E., ...	April 12, 1886,	Aug. 16, 1895,	Uniontown,.....	Living, ..	Living,
Smalley, Elmira D., ...	Dec. 1, 1883,	July 13, 1894,	Uniontown,.....	Dead,....	Dead,..
Smalley, John S., ...	July 18, 1887,	July 13, 1894,	Uniontown,.....	Dead,....	Dead,..
Smalley, Jacob S., ...	Sept. 5, 1889,	July 13, 1894,	Uniontown,.....	Dead, ...	Dead,..
Warren, Mary E..	Dec. 16, 1883,	June 1, 1895,	Industrial, ...	Living, ..	Dead,..
Warren, Lida M..	Sept. 26, 1888,	June 1, 1895,	Uniontown,.....	Living, ..	Dead,..
Weaver, John M..	Oct. 28, 1882,	May 1, 1894,	Industrial, ...	Dead,....	Dead,..

County.

Name of Father.	Record of Service.				Application By	P. O. Address of Applicant.
	Rank.	Co.	Regt.	State.		
Moses A. Bice, ...	Pvt., ..	A,	25th,...	U.S.C.T.	Oliver C. Pollock, ...	Canonsburg.
Moses A. Bice, ...	Pvt., ..	A,	25th,...	U.S.C.T.	Oliver C. Pollock, ...	Canonsburg.
Moses A. Bice, ...	Pvt., ..	A,	25th,...	U.S.C.T.	Oliver C. Pollock, ...	Canonsburg.
Moses A. Bice,.....	Pvt., ..	A,	25th,...	U.S.C.T.	Oliver C. Pollock, ...	Canonsburg.
Henry C. Brestel, ...	Pvt., ..	C,	9th,...	Pa. Cav.	Henry C. Brestel, ...	McDonald.
Henry C. Brestel, ...	Pvt., ..	C,	9th,...	Pa. Cav.	Henry C. Brestel, ...	McDonald.
Granville T. Dwyer, ...	Pvt., ..	B,	22d,....	Pa. Cav.	Sarah C. Dickinson,...	Jumonville.
James Lewis, ...	Music,.	A,	25th,...	U.S.C.I.,	J. A. McKean, ...	Washington.
James Lewis, ...	Music,.	A,	25th,...	U.S.C.I.,	J. A. McKean, ...	Washington.
James Lewis, ...	Music,.	A,	25th,...	U.S.C.I.,	J. A. McKean, ...	Washington.
James McKain, ...	Pvt., ..	I,	103d,....	Pa., ...	David McKain, ...	Washington.
William McWilliams...	Pvt., ..	C,	4th,...	Pa. Cav.	Margaret McWilliams.	Washington.
Augustus Minney, ...	Pvt., ..	H,	127th,...	U.S.C.T.	Mary J. Minney, ...	Monongahela.
Augustus Minney, ...	Pvt., ..	H,	127th,...	U.S.C.T.	Mary J. Minney, ...	Monongahela.
John Walls, ...	Pvt., ..	G,	24th,...	U.S.C.T.	David K. Redman, ...	Washington.
John Yoder, ...	Pvt., ..	A,	22d,....	Pa. Cav.	Wm. B. McKennan, ..	Washington.

County.

Prescott R. Gorman,...	Pvt., ..	G,	14th,...	U. S. I.,	Prescott R. Gorman, ..	Ledgedale.

County.

Reuben D. Armburst,..	Pvt., ..	H,	9th,...	V. R. C.	Rachel Armburst,.....	Mt. Pleasant.
David Burgess, ...	Sergt.,.	G,	22d,....	U.S.C.I.,	Caroline Burgess, ...	Mt. Pleasant.
David Burgess, ...	Sergt.,.	G,	22d,....	U.S.C.I.,	Caroline Burgess, ...	Mt. Pleasant.
Alfred W. Catlin, ...	Music,.	H,	127th,...	U. S. V.,	Mary E. Catlin, ...	Kenneth.
Josiah Geiger, ...	Pvt., ..	E,	105th,...	Pa., ...	Lydia Geiger, ...	Boyle.
Josiah Geiger, ...	Pvt., ..	E,	105th,...	Pa., ...	Lydia Geiger, ...	Boyle.
William M. Gerwick,...	Pvt., ..	G,	139th,...	Pa., ...	John R. Oursler, ...	Latrobe.
Joseph W. Hursh, ...	Pvt., ..	B,	15th,...	Pa. Cav.	Ann E. Hursh, ...	Circleville.
Samuel B. Kennedy,...	Pvt., ..	K,	11th,...	Pa., ...	Samuel B. Kennedy,..	Bolivar.
Samuel B. Kennedy,...	Pvt., ..	K,	11th,...	Pa., ...	Samuel B. Kennedy,..	Bolivar.
William A. Murray, ...	Pvt., ..	I,	11th,...	Pa., ...	Hannah Murray, ...	Knights.
William A. Murray, ...	Pvt., ..	I,	11th,...	Pa., ...	Hannah Murray, ...	Knights.
Archibald D. Shields,..	Pvt., ..	E,	Ind....	Cav., ...	Mary Shields, ...	Latrobe.
Archibald D. Shields,..	Pvt., ..	E,	Ind,...	Cav., ...	Mary Shields, ...	Latrobe.
Archibald D. Shields,..	Pvt., ..	E,	Ind,...	Cav., ...	Mary Shields, ...	Latrobe.
William H. H. Sias, ...	Pvt., ..	A,	85th,...	Pa., ...	Mary E. Sias, ...	New Stanton.
William H. H. Sias, ...	Pvt., ..	A,	85th,...	Pa., ...	Mary E. Sias, ...	New Stanton.
Shinklof Smalley, ...	Pvt., ..	L,	1st,....	Pa. Cav.	W. P. Dewalt, ...	Greensburg.
Shinklof Smalley, ...	Pvt., ..	L,	1st,....	Pa. Cav.	W. P. Dewalt, ...	Greensburg.
Shinklof Smalley, ...	Pvt., ..	L,	1st,....	Pa. Cav.	W. P. Dewalt, ...	Greensburg.
Benjamin D. Warren,..	Pvt., ..	E,	6th,...	Pa. Art.	Benj. D. Warren, ...	Suter.
Benjamin D. Warren,..	Pvt., ..	E,	6th,...	Pa. Art.	Benj. D. Warren, ...	Suter.
Jacob H. Weaver, ...	Pvt., ..	I,	11th,...	Pa., ...	Andrew Wireman, ...	Youngwood.

Wyoming

Name of Pupil.	Date of Birth.	Date of Order for Admission.	Schools.	Parents Living or Dead.	
				Father.	Mother.
Evans, Norman O., ...	July 16, 1884,	Nov. 19, 1895,	Harford,.....	Dead,....	Dead,..
Grow, Caroline B., ...	Oct. 2, 1884,	Aug. 16, 1893,	Harford,.....	Living, ..	Living,
Harding, Fred., ...	April 14, 1883,	June 1, 1895,	Harford,.....	Dead,....	Living,
Ide, William A., ...	May 14, 1882,	Sept. 25, 1895,	Industrial, ...	Living, ..	Living,
Ide, Elmer, ...	Mar. 9, 1884,	Sept. 25, 1895,	Harford,.....	Living, ..	Living,
Kempher, Ada S.,.....	June 26, 1882,	Sept. 16, 1896,	Industrial, ...	Dead,....	Living,
Kintner, Cooley E., ...	Nov. 6, 1882,	Aug. 16, 1893,	Harford,.....	Dead,....	Living,
Miller, Caroline L., ...	Mar. 4, 1883,	June 1, 1895,	Harford,.....	Living, ..	Dead,..
Morrow, Thomas M., ..	Aug. 23, 1886,	Sept. 21, 1893,	Harford,.....	Living, ..	Dead,..
Murphy, Mary L., ...	Sept. 30, 1886,	June 1, 1895,	Harford,.....	Living, ..	Dead,..
Murphy, John M., ...	Sept. 23, 1888,	June 1, 1895,	Harford,.....	Living, ..	Dead,..
Newberry, Jacob P.,...	April 7, 1883,	May 1, 1894,	Harford,.....	Living, ..	Dead,..
Ross, Jesse L., ...	Nov. 13, 1881,	Aug. 30, 1894,	Industrial, ...	Living, ..	Living,
Rynearson, Ira, ...	June 16, 1883,	Aug. 16, 1893,	Harford,.....	Living, ..	Living,
Rynearson, Sarah, ...	April 2, 1885,	Aug. 16, 1893,	Harford,.....	Living, ..	Living,
Salsman, Mary, ...	Nov. 29, 1885,	Aug. 30, 1894,	Harford,.....	Living, ..	Living,
Sterling, Nellie V., ...	Mar. 23, 1885	Aug. 30, 1894,	Harford,.....	Living, ..	Living,

York

Ilgenfritz, Harry B., ..	June 19, 1884,	May 15, 1897,	Chester Springs...	Dead,....	Dead,..
Kinard, Paul G., ...	June 14, 1882,	Sept. 21, 1893,	Industrial, ...	Dead,....	Living,
McGee, Margery, ...	June 1, 1883,	Sept. 14, 1894,	Chester Springs,..	Living, ..	Living,
Shrom, Charles A., ...	Jan. 15, 1884,	April 27, 1897,	Chester Springs,..	Dead,....	Dead,..
Shrom, Mary E., ...	April 21, 1886,	April 27, 1897,	Chester Springs,..	Dead,....	Dead,..
Shrom, Blanche E., ...	July 19, 1888,	April 27, 1897,	Chester Springs,..	Dead,....	Dead,..
Spangler, Katie M., ...	Jan. 20, 1882,	Aug. 30, 1894,	Chester Springs,..	Living, ..	Living,
Spangler, Caroline E.,..	July 7, 1883,	Aug. 30, 1894,	Chester Springs,..	Living, ..	Living,
Wilhelm, Dora L., ...	July 15, 1886,	April 11, 1894,	Chester Springs,..	Living, ..	Living,
Wilhelm, Daniel H., ...	April 1, 1888,	May 1, 1894,	Chester Springs,..	Living, ..	Living,

County.

Name of Father.	Record of Service.				Application By	P. O. Address of Applicant.
	Rank.	Co.	Regt.	State.		
Oakley Evans,	Pvt.,	F,	53d,	Pa.,	S. C. Turner,	Meshoppen.
Aaron D. Grow,	Pvt.,	B,	52d,	Pa.,	Aaron D. Grow,	Jenningsville.
Strettley Harding,	Pvt.,	E,	203d,	Pa.,	Emily Harding,	Mehoopany.
Abram N. Ide,	Pvt.,	A,	143d,	Pa.,	Abram N. Ide,	Tunkhannock.
Abram N. Ide,	Pvt.,	A,	143d,	Pa.,	Abram N. Ide,	Tunkhannock.
Jacob Kempher,	Corp.,	K,	67th,	Pa.,	Sarah J. Kempher,	Factoryville.
Lemuel Kintner,	Pvt.,	G,	210th,	Pa.,	Susanna Kintner,	Tunkhannock.
George T. Miller,	Corp.,	A,	3d,	Pa. Art.	George T. Miller,	Cen. Moreland.
George E. Morrow,	Pvt.,	A,	141st,	Pa.,	George E. Morrow,	Laceyville.
Jeremiah Murphy,	Seaman,			U. S. N.	Jeremiah Murphy,	Noxen.
Jeremiah Murphy,	Seaman,			U. S. N.	Jeremiah Murphy,	Noxen.
Frank W. Newberry,	Pvt.,	G,	104th,	N. Y.,	Frank W. Newberry,	Beaumont.
Albert S. Ross,	Pvt.,	G,	50th,	Pa.,	Helen M. Ross,	Tunkhannock.
Israel Rynearson,	Pvt.,	B,	177th,	Pa.,	Israel Rynearson,	Tunkhannock.
Israel Rynearson,	Pvt.,	B,	177th,	Pa.,	Israel Rynearson,	Tunkhannock.
Walter Salsman,	Pvt.,	F,	143d,	Pa.,	Walter Salsman,	Golden Hill.
Jabez S. Sterling,	Pvt.,	B,	17th,	Pa. Cav.	Jabez S. Sterling,	Tunkhannock.

County.

William Ilgenfritz,	Pvt.,	E,	87th,	Pa.,	John W. Free,	York.
Jacob Kinard,	Corp.,	E,	195th,	Pa.,	Elizabeth Kinard,	Wrightsville.
Daniel McGee,	Pvt.,	I,	127th,	U.S.C.T.	Eliza McGee,	York.
John C. Shrom,	Pvt.,	B,	87th,	Pa.,	Granville G. Jackson,	York.
John C. Shrom,	Pvt.,	B,	87th,	Pa.,	Granville G. Jackson,	York.
John C. Shrom,	Pvt.,	B,	87th,	Pa.,	Granville G. Jackson,	York.
William H. Spangler,	Pvt.,	C,	13th,	Pa. Cav.	William H. Spangler,	York.
William H. Spangler,	Pvt.,	C,	13th,	Pa. Cav.	William H. Spangler,	York.
David A. Wilhelm,	Pvt.,	A,	200th,	Pa.,	David A. Wilhelm,	York.
David A. Wilhelm,	Pvt.,	A,	200th,	Pa.,	David A. Wilhelm,	York.

Recapitulation.

County.		County.	
1. Adams,	...	36. Lancaster,	14
2. Allegheny,	108	37. Lawrence,	2
3. Armstrong,	10	38. Lebanon,	2
4. Beaver,	9	39. Lehigh,	..
5. Bedford,	7	40. Luzerne,	43
6. Berks,	10	41. Lycoming,	25
7. Blair,	18	42. McKean,	7
8. Bradford,	26	43. Mercer,	10
9. Bucks,	..	44. Mifflin,	3
10. Butler,	9	45. Monroe,	..
11. Cambria,	16	46. Montgomery,	7
12. Cameron,	3	47. Montour,	13
13. Carbon,	8	48. Northampton,	4
14. Centre,	5	49. Northumberland,	16
15. Chester,	23	50. Perry,	7
16. Clarion,	12	51. Philadelphia,	56
17. Clearfield,	22	52. Pike,	2
18. Clinton,	..	53. Potter,	5
19. Columbia,	3	54. Schuylkill,	21
20. Crawford,	14	55. Snyder,	9
21. Cumberland,	18	56. Somerset,	11
22. Dauphin,	44	57. Sullivan,	1
23. Delaware,	2	58. Susquehanna,	31
24. Elk,	2	59. Tioga,	48
25. Erie,	3	60. Union,	1
26. Fayette,	33	61. Venango,	3
27. Forest,	..	62. Warren,	3
28. Franklin,	14	63. Washington,	16
29. Fulton,	3	64. Wayne,	1
30. Greene,	1	65. Westmoreland,	23
31. Huntingdon,	13	66. Wyoming,	17
32. Indiana,	18	67. York,	10
33. Jefferson,	10		
34. Juniata,	6	Total,	945
35. Lackawanna,	64		

REPORTS OF INSPECTORS.

Wrightsville, Pa., September 1st, 1897.

To the Commission of Soldiers' Orphan Schools, Harrisburg, Pa.:

Gentlemen: I have the honor to make report as Inspector, for the scholastic year beginning on Tuesday, September 1st, 1896, and terminating on Wednesday, June 30th, 1897.

Pursuant to direction of the Commission, I have visited the different schools, at least once a month, and if deemed necessary, I have gone to some of the schools a second time in a month. A general inspection took place at each visitation, noticing the condition of the buildings in every department and the grounds appurtenant to same, observing closely the care and attention manifested toward the children, as to the food furnished, the clothing provided, and other particulars, involving their welfare, comfort and happiness. Reports of such monthly visits were made and filed in the department. A summary of notes and observations is herein given under caption of different schools.

The attendance of children at commencement of school term was very creditable. My visits during the first ten days in September, Chester Springs reported 308 present, and 7 absent without leave; Scotland, 206 present, 14 absent without leave; Uniontown, 329 present, 8 boys absent without leave, and Harford, 203 present, 3 absent without leave; total, 1,046 present, 32 absent without leave. It would be certainly more satisfactory to say all were present the first day, but there are a number of persons always found, who lack appreciation of the excellency of the homes, these schools afford the children, and fail to have them promptly return at the time specified, particularly is it the case with parents whose children have arrived at an age when there is a prospect of remuneration from their labor, and some, therefore, have kept their children at home, without asking for a discharge; certainly an unkind requital for the interest manifested toward their children.

It has been the purpose to keep the maximum number of children at the Scotland Industrial School. Owing to the provisions of the act of Assembly establishing the Industrial School there have been a greater number of discharges from this institution during the scholastic year just closed than at any previous time. On May 31 last, one hundred and forty-two pupils departed the institution, having been transferred from Uniontown, Harford and Chester Springs, at organization of Industrial School, and who enjoyed the "two years addi-

tional" granted by said act of Assembly. Under the circumstances, therefore, there have been an unusual number of discharges and transfers during the year, and likewise many admissions from Chester Springs, Uniontown and Harford. Undoubtedly a busy year for those having charge of these details of the system, and caused to be exercised wisdom and best judgment in order that the benefits of industrial training, furnished at the Scotland school might be extended to as many of the children attending the different schools as possible.

Had sufficient appropriations been granted to carry to a final consumation the erection of buildings, sufficiently capacious, providing habitation for all the children of the system, at Scotland, as was originally designed by the Commission, many of the difficulties now confronting the management of the schools, would have been obviated and the benefits of the system of industrial education would have been more conveniently and satisfactorily extended.

Under the circumstances, as they exist, the Commission wisely concluded to have, at all times, the maximum number of children—two hundred and forty—at Scotland, hence transfers were made from Chester Springs, Uniontown and Harford, in such manner as to assure, at least, a year or more of industrial training before they arrived at the age to be discharged under the law.

It affords pleasure to mention the fact that many of the girls and boys discharged from the Industrial School, during the year, have secured employment in industries in different localities, and they found the instruction received while in the industrial school of much value to them in seeking employment and obtaining at once remuneration for their labor.

CHESTER SPRINGS.

Col. Austin Curtin succeeded Mr. J. H. Smith in the superintendency of this school. Had it not been for unfortunate disagreements among the adult population, necessitating intervention on part of the Commission, the year would have passed without comment other than a wise and commendatory administration of the affairs during the year. In the faculty that had served so ably and successfully in the year previous, there was no change, nor was many changes in the force of employes otherwise engaged. The wisdom exhibited in retaining capable and experienced people to fill the various positions was clearly demonstrated. All the departments were in good working order, without delay. Visitations during the year was generally satisfactory. Children were well cared for and every effort was manifested to make them happy and contented. The dining room, dormitories, kitchen and other departments were found in a clean and orderly condition. The clothing of children always found in good order. There were a few escapes during the year, but all were apprehended and returned. With pleasure it is said, that the year shows no retrograde march in the affairs of the school.

UNIONTOWN.

Under the wise and experienced superintendency of the Rev. J. A. Waters, this school continues to uphold the proud record, attained in past years. The intelligent tact always exercised in the management of affairs, has borne in every instance, the best results, hence never an occasion for intervention of members of Commission or the Inspectors to settle differences. During the past year, Mr. Waters was assisted by many tried and faithful persons of the previous term, who have never been found wanting in an attentive and earnest discharge of duty. Visitations to this school during the year have been very gratifying; the condition of the various apartments of the institution were found clean and orderly; the care of children as shown in condition of clothing and the food furnished, was always commended. The pupils appeared cheerful, happy and contented, yet as at other schools there were, during the year, a few escapes, of whom the major portion was returned. The school in all its departments, has, without exception, achieved an advanced position during the year.

HARFORD.

The appointment of Mr. J. M. Clark to the superintendency of the Scotland Industrial School, placed the management of this school under Mr. James E. Matthews. The wisdom of this appointment, was made apparent in the business-like and intelligent manner displayed in the assumption of the duties of the position. My first visitation was made in the early part of September, soon after the school term opened, and found everything in first class working order. Many employed about the institution at that time, were among those who had ably and faithfully, in previous years, filled positions; their determination and that of the new employes, assured all concerned, that there was no such word as "fail" under the new management. Subsequent visitations to the school proved very satisfactory. The building and grounds always found cleanly and orderly. The food, clothing and other provisions, necessary for the health and comfort of the children, were given the best thought and attention by the management. It affords much pleasure to say that no backward step marks the general affairs in this school during the past year.

SCOTLAND.

Mr. J. M. Clark succeeded General Chas. L. Young in the superintendency of this institution. It was hoped the new management would bring about the needed improvements in the conduct of the affairs of the school. The expectations were not wholly realized; while wholesome and desirable reforms were made in certain directions, in others, there was a deplorable want of tact and intelligence

Soon after the opening of the school term, dissensions took place between the superintendent and portions of the adult population of the school, crimination and re-crimination followed, and so prominent and serious did the rupture become that the Commission were obliged to intervene and adjust the disturbed condition of affairs of the institution. To the want of regard for the feelings and rights of subordinates and the extreme superciliousness of the superintendent, can be attributed many of the difficulties that militated against the best interests of the institution. Notwithstanding the unfortunate condition of affairs existed and did exist during the year, there were features in the administration which are worthy of mention and deserve commendation. The discipline and orderly conduct of the boys was the subject of comment, and so marked was the improvement that the entire community was filled with admiration of their behavior. The educational and industrial departments were wisely, ably and successfully conducted, and those in charge deserve much praise for conscientious discharge of duty. On visitations, found the buildings in most excellent condition, dormitories clean and orderly, and other apartments alike satisfactory; children well provided for, and appeared happy and contented. There were during the year, a number of run-a-ways, some returned to the school, others did not. Had it not been for the unfortunate differences, as recited in beginning of this summary, the year's work at this institution would have proved most laudatory.

EDUCATIONAL.

The adoption of a series of text books for the schools of Soldiers' Orphan School system has proved an incalculable benefit, and the introduction and use thereof, with uniform gradations now existing in the several institutions, particularly when children are transferred from any of the schools to the Industrial School at Scotland, is one of the most important steps that has been taken in the history of the system. To secure this uniformity, so emphatically desirable, the Commission adopted the following text books: Swinton's Readers, Natural Speller, Swinton's Geographies, Milne's Arithmetics and Algebra, Metcalf's Grammar, Young Peoples Physiology, Eggleston's U. S. History, Peterman's Government, Steel's Physics and Bryant's Bookkeeping.

Instruction is also given in vocal music, composition and writing throughout the entire term. Examinations are held quarterly and children reaching a required percentage, are promoted.

The moral and religious training of the children was by no means neglected.The institution of Sunday schools, morning and evening prayers, and other means were employed to improve the children in this most salutary direction.

Libraries are established at the schools and under certain rules and restrictions, the pupils have access to the same. Popular periodicals

and publications intended for young readers are supplied, and interesting games are furnished to pass their leisure time joyously.

Particular attention was given to the physical culture of the boys and girls. Regular military drills were had for the boys and girls were given calisthenic excercises, and other means employed to promote their health and vigor.

To inculcate habits of industry, the boys and girls were as in former years, subject to detail, and were obliged to work in such departments as age and strength made them capable of performing. Thus the girls were employed in laundry, kitchen, dining-room, sewing room and dormitories, and the boys in the gardens, lawns, dormitories, kitchen and other employments.

At Chester Springs, Harford and Scotland, brass bands continued their organization through the year, while at Uniontown a drum corps was formed.

No systematic instruction was given in any mechanical art, at Chester Springs, Harford or Uniontown. At Scotland, instruction in stenography, telegraphy, typewriting, dressmaking and domestic economy were given the girls, besides they were employed at certain periods in the laundry and kitchen of the school; the boys were instructed in wood working, printing, telegraphy, steongraphy, typewriting, baking, shoemaking and also instructed in the manipulation of machinery used in the generation of power, heat and electricity, necessary for the purposes of the institution. Added to the industries of the institution was a forge and machine shop, completed the early part of the school term. The building is large and well supplied with forges and drills, planes and lathes of the most approved pattern. This new feature of the school has proved a most attractive one and the work afforded thereby, in iron, is certainly a most pleasing employment for the boys.

The "Industrial School News," published at the Scotland Industrial School, continues to win popular favor, and steadily its patrons are growing numerically greater. Its list of exchanges includes many of the best daily and weekly newspapers and standard periodicals and magazines. The columns of the "News" are replete with choice reading, particularly interesting to the old soldiers and friends of the Soldiers' Orphan Schools. The practical work on the newspaper is done by the boys of the school, under supervision of a competent instructor, and certainly is an exhibition of good taste and typographical skill.

BUILDINGS.

No additional buildings or improvements have been made at any of the schools during the term except at Scotland, as already mentioned. During the visitation of the Commission, in May last, betterments were suggested at Chester Springs, Uniontown, Harford and Scotland, which during the vacation period will be made, adding very

much to the conveniences of the several institutions and the comforts of the population respectively therein. The school buildings in several localities throughout the year were kept in good repairs, apartments painted and papered and in other particulars attention was given; the campus at several of the schools were very attractive and beautiful during the summer months, and at all times found well policed.

HEALTH.

Taking into consideration the many admissions during the year into the several schools, including children from localities throughout the State, and representing so many phases of life, the health of the children was remarkably good. The year passed without the alarms and apprehensions that generally attend the appearance of disease, so dreaded and fatal to children. The mortality rate for the year is unusually low. The children population exceeding considerably over one thousand, there were but seven deaths. The names and causes are as follows: Sadie E. Stuchell, Uniontown, November 28, 1896, diptheria; Charles Dyson, Harford, December 20, 1896, heart failure; Victor Wallace, Scotland, December 27, 1896, peritonitis; Irwin M. Rhiver, Scotland, January 23, 1897, consumption; Hattie E. Baker, Harford, April 18, 1897, typhoid fever; Tennie E. Bargo, Scotland, April 27, 1897, consumption; Stanley Rodermal was killed on railroad at Shamokin, August 27, 1897, while home on his vacation. Each school is attended by a reputable physician, and there is also employed a careful and attentive nurse. To the prompt attention, careful nursing and wholesome food and regular habits of the children can be attributed much of the excellent health record of the schools.

FOOD.

The supplies furnished for the tables were abundant, substantial and nutritious. Experienced persons were employed in the preparation of the food. The bread used was baked at the schools by skilled workmen and was unexceptionally of excellent quality; flour, meats, butter and other articles of food were purchased with exceeding care, and the best nearby markets afforded. Large and carefully cultivated gardens were connected with all the schools, and the nicest and freshest vegetables obtained therefrom in season and given to the children. Much of the labor in these gardens was done by the boys. The dining rooms of the several institutions were always apartments given much attention; table furnishings clean and nicely arranged, and every effort made to make them attractive and inviting.

CLOTHING.

The boys' uniform, consisting of dark blue cloth jacket and sky blue trousers, presents a neat and dressy appearance. The material is of superior quality, and every suit is cut from individual measure-

ment, hence good fits are generally obtained. Uniformity of dress is not closely observed in providing for the girls. Dresses may, therefore, differ in color and pattern, but as to quality, no distinction is made. The girls under experienced dress makers, employed at the schools, assist in making the dresses, which are generally neatly, tastefully and stylishly made. The outfit of every boy and girl is complete, ample and sufficient to afford changes for the purpose of cleanliness and for Sunday and everyday wear. The boys on arrival at sixteen years of age and meriting an honorable discharge, are given a citizen's suit; they are also furnished with a nice telescope, and the girls with a trunk to carry their outfits with them to their respective homes.

EXAMINATIONS.

The closing exercises of the schools took place as follows: Chester Springs, Monday and Tuesday, May 3d and 4th; Harford, Thursday and Friday, May 6th and 7th; Uniontown, Thursday and Friday, May 13th and 14; Scotland, Thursday and Friday, May 20th and 21st.

The times appointed were at least one month earlier than given in previous years, owing to the fact that very many discharges would take place at the Industrial School during the latter part of May, and it was essential that transfers should be made from the three schools without delay to fill the vacancies in the Industrial School.

The visitation of the Commission at the dates set forth in the circular issued, were in many particulars disappointments, in the fact that no examination of the pupils took place at any of the institutions. Only two days were allotted to each of the schools, and at least one-half of the time was consumed in traveling from one place to the other, and the members of the commission attending not being able to devote more time to such services, necessarily there were omissions in the announced purposes of the visitation. Such being the condition that has met the Commission for several years past, would it not be well to give more time in the future to each of the schools, or abandon entirely the examination part of the purpose of the visitation. It would most certainly avoid disappointment and very much hard work in the preparation of pupils for examinations. The visitation of the commission at end of school term, is undoubtedly a gala day for the population of each school, and each one does its best to out-do the other in favoring their visitors with pleasing and enjoyable entertainment.

The efforts made at all the institutions, in the month of May last, were certainly no less than exhibited in years past. The reception accorded the commission was enthusiastic and very much appreciated. The exercises prepared for the occasion, were varied, and it would have proved a most difficult task to which institution to award the "laurels," so excellent was the order of exercises at all the schools.

The program everywhere was replete with pleasing and enjoyable numbers and the children, the participants, acquitted themselves in a most creditable and happiest manner. These several series of entertainment were exhibitions in which patience, careful training and hard work were clearly demonstrated by the manner the children performed the several parts. The military drills and calisthenic exercises on the campus of the schools were much admired, and the girls and boys taking part therein received deserved commendation.

At all of the schools, at the termination of exercises, addresses were made by members of commission and others.

CONCLUSION.

In closing this report, I desire to express my sincerest thanks to the Commission for their generous support and encouragement given me in discharge of the duties of my position, and also make acknowledgement of the respect, kindness and welcome extended me by the superintendents, teachers and employes of the several institutions when visiting in discharge of my official duties.

Respectfully,

FRANK J. MAGEE,
Male Inspector.

Dayton, Pa., August 20, 1897.

To the Commissioners of Soldiers' Orphan Schools:

Gentlemen: I herewith present my annual report of the condition of the Soldiers' Orphan Schools for the year ending May 31, 1897.

I visited the different schools at least once a month during the year and am pleased to be able to say that an honest effort has been put forth on the part of teachers and employes to make their work a success.

The children returned promptly the first of September, after their vacation.

The pupils entered cheerfully upon the duties assigned them and in a few days everything was moving in school and outside as though the 1,050 children had not been away from the schools at all.

HEALTH.

The Uniontown school passed through a siege of diphtheria, and although many of the children were very ill, only one death occurred from the disease, that of Sadie Stutchell, who died November 28, '96.

Dr. Smith was very attentive to his patients and used the antitoxin successfully.

Rev. Waters and his entire corps of helpers did all that was possible to give the children good care. There were three deaths at Scotland, and two at Harford during the year. The health of the children as a rule is remarkable.

CLOTHING.

The quantity is amply sufficient in all the schools, and the quality all that could be desired for either looks, comfort or cleanliness.

This is the result of buying good materials and using materials economically, in connection with careful mending.

FOOD.

The variety has been greater than in past years. I have seldom found poor bread.

The quality of the groceries at the schools I have always found to be good.

The food is usually well prepared, and in this respect the children seem well satisfied.

SLEEPING ROOMS.

These are cleanly, well supplied with good beds, suitable covers for the different seasons, and well ventilated.

DINING ROOMS.

As a rule, these are very well kept, the tables are well supplied with dishes, silver knives and forks are used at all of the schools, also good table linen and napkins.

INDUSTRIAL.

The regular detail system has been kept up in the different schools as in former years; girls sew, cook, do table waiting and general housekeeping of all kinds.

At the Industrial school they are to be commended for what they have done in the way of teaching trades.

Many of the pupils leaving the electrical department, the printing office, machine shop, wood working department, and the study of telegraphy, typewriting and stenography have been able to secure employment after leaving the school.

In the girls' department the cooking and sewing schools deserve special mention.

Mary Banks, one of the girls, will have charge of the cooking school next year.

LIBRARY.

Good reading matter is provided at all the schools and in addition to the usual books, daily and weekly papers, the Youth's Companion, Harper's Round Table, The Ladies' Home Journal and other good magazines are generously supplied. From the use of these libraries much pleasure and profit have been derived.

MORAL TRAINING.

In this respect considerable improvement has been made during the year. Daily worship is maintained at every school. Sabbath schools are conducted, and at Chester Springs the opportunities for public services have been greatly increased.

It must not be thought that while educational and industrial work have been pressed upon the children, no attention, or but slight, has been given to their moral welfare. On the other hand, great interest has been taken to lay such a moral foundation of correct principle and right habit, that, upon these, upright and honorable lives may be so formed as that these children may make their mark both in the church and in the world.

MILITARY DRILL.

This feature of the schools is well kept up, and has met with the approval of Col. Magee and the members of the Commission at the recent examination, as well as of all who have had opportunity to witness the proficiency of these young soldiers.

GRAND ARMY.

The members of the Grand Army still take a deep interest in the children, and have been instrumental in giving them entertainments at several of the schools. Harford is, indeed, fortunate in having Col. Ripple so near, as he never tires planning for entertainments and pleasant surprises for the Harford children.

EXAMINATIONS.

These were held promptly as per date, were well attended not only by members of the Commission and many prominent educators, but by good representations of the G. A. R. and of the general public. The occasions were of great interest and passed off so as to leave an excellent impression. The teachers labored assidiously to meet the trial, and the children strove hard to meet every expectation.

To their credit be it said they succeeded nobly; and many of them would, indeed, be deserving of special mention.

The members of the Commission present were: General Gobin, Col. Ripple, Maj. McCauley, Hons. William F. Stewart, James G. Mitchell, Robert M. Foster, Ira P. Mansfield. Capt. George G. Boyer, who is deeply interested in the children, visited Chester Springs and Scotland. Mrs. McCauley and Mrs. Ripple were present at the examinations.

The members of the Commission, in their speeches, expressed themselves as well pleased with what had been accomplished during the year.

REMARKS.

This report is not lengthy. Indeed, I have endeavored to condense, but as the Commission has been so diligent in personal attention, and is so cognizant of affairs, I have thought a lengthy report unnecessary. Still, we have endeavored to touch upon matters most essential and to present such a view of things as may make plain and satisfactory to all the nature, trials, successes and triumphs which attend the management and prosecution of this great work, which now lies so near to the hearts and hopes of the people of the State.

In submitting this report, I cannot forbear to here record my thanks to the members of the Commission and Col. Magee for their kindness, counsel and assistance shown me, and to the superintendents of the schools for kindness shown me while among them. I want to also express my gratitude to Mr. Joseph Pomeroy, clerk, who has been very helpful to me in so many ways.

Respectfully,

JENNIE MARTIN.

REPORTS OF SUPERINTENDENTS.

CHESTER SPRINGS.

To the Commission of Soldiers' Orphan Schools, Harrisburg, Pa.:

On the 8th day of May, 1896, accompanied by Adjt. Gen'l Thos. J. Stewart, a member of the Commission, I came to Chester Springs for the purpose of receiving instructions from the retiring manager, Prof. J. H. Smith, but not until July 13, 1896, did I have full charge of the institution. Vacation had then begun, about eighty-eight children and a few employes remained. After about ten days' vacation during the encampment of the National Guard of Pennsylvania at Lewistown, I returned, and since then, with very little intermission, have devoted my time, attention and all the business tact I possessed to making Chester Springs Soldiers' Orphan School a success, and whether I have succeeded you must be the judge.

The vacation period passed quickly. September, the time for opening the school soon came, and with it all the teachers and employes. All of the scholars but two, who were detained at home on account of sickness, one of whom reported when well, the other was discharged and died a very short time after being discharged.

Miss Anna Dunlap, a very efficient teacher, resigned during the vacation, in order to take a course of study in a college at Lebanon, Ohio. Her place was acceptably filled by Miss Anna K. Kinsley, of Mansfield, Pa. She formerly taught in Harford Soldiers' Orphan School. No other change in teachers occurred. Captain James P. Holt, who had resigned the office of male attendant the year before, on account of ill health, and had been succeeded by Mr. Champney, who resigned at the close of the year, June 30, was reappointed in August of this school year. Although Captain Holt was disabled early in the term and suffered very much from an old wound, received in defense of our flag and nation, yet under all the circumstances succeeded very well, but was compelled to resign at the end of the school year owing to disability. He was succeeded by Major W. P. Coulter, on the 30th day of June of this year. Major Coulter was for twenty years a soldier in the regular army, and will no doubt fill the position of Military Instructor with signal ability and success. He has made a right beginning. Most of the employes of last year were retained. A change in the farmer, laundress and cook, and a new dining room lady; the dining room lady of last year was transferred to another position. An addition was made to our list of employes by the creation of one or two new offices.

CUPROTYPE

The scholars, principals, teachers and other employes started in the school year with vigor and determination to make this a good year in this school. Success crowned their efforts. The first quarter the scholars excelled any other first quarter in the school's history. Many promotions followed the examinations. The second quarter was like unto the first, the interest in study continued and when the final examination of the school year came it was found that the school has advanced very materially in every particular. The annual commencement, though much earlier than usual, May 3d and 4th (owing to the transfer of a number to the Soldiers' Orphan Industrial School on May 31st), found principal, teachers and scholars prepared, after a season of hard work, with a most excellent program, which was rendered on above dates without a break or hitch from start to finish, before a large audience composed of some of the Commission and friends of the school from many parts of the country. Quite a number of scholars being eligible were, during the year, sent to the Soldiers' Orphan Industrial School, the largest number at any one time being fifty-eight, on the 31st of May, 1897. All the children, in appearance and deportment, compared favorably with scholars sent from any other school.

In the beginning of the school year we had an epidemic of measles brought in by one of the children on his return. It ran its course in a few weeks, but not before quite a number of children of both sexes had taken it. No bad effects followed, and with the exception of mumps, just at the end of the school year, there was no other epidemic. That too was soon over, as many of the children who had it were able to go home when vacation time came.

Two quite serious cases of kidney trouble and pneumonia kept two of the children in bed most of the fall, and one of them all through the winter, but did not result fatally, and they are both now able to attend school.

We were particularly and singularly blessed in having nothing worse, and thankful to the giver of all good that death did not invade our little community during the year. In fact, since March, 1896, none of the children of this school have died, although several who had been members of this school died after discharge or transfer.

The food during the school year was plentiful and good, as was the clothing furnished. The heating and other arrangements about the school were in good condition and not one person suffered from hunger or cold during the entire year. The water and its system connected with the school is excellent, was always in plenty for laundry, scrubbing, drinking and every other use, and the quality excellent.

Some of the teachers and scholars and many visitors drank the water from the iron spring, with excellent results.

The children of both sexes have fine grounds to play in and had the privilege of them at all times when not engaged in work or study, and they always managed to amuse and benefit themselves to a great degree.

The battalion was well handled by the Military Instructor and its officers, and showed much efficiency in drill, marching and manual of arms. The band, though broken into badly once or twice by sending away some of its members, both by discharge and transfer, yet when school term closed on June 30th, it seemed to have regained almost its usual efficiency. It had for its teacher Mr. Moses, who lives in the neighborhood. Much of its efficiency is due to Thomas Williams, one of the pupils, who is the leader.

Prof. Wilson, sometime before the annual commencement, instructed and drilled a number of classes of girls in free calisthenics, wand drill, dumb bells, etc. They were brought to such a state of efficiency that they could not be excelled.

Our Sunday School was attended with much interest and must have resulted in much good. Almost on an average of twice per month we had a minister from one of the near churches to preach to the children and employes, which was of much and lasting benefit. Then on a number of occasions on Sunday mornings, the boys and girls, sometimes to the number of a hundred or a hundred and twenty, were taken to the Vincent Baptist church, the nearest one to the school. They enjoyed the walk and sermon.

Devotional exercises, morning and evening in chapel, were maintained throughout the year. And in addition to our Sunday School and preaching, two of our teachers, Misses Stewart and Harkness, devoted much time to maintaining a "Christian Endeavor Society" every Sunday evening. It was at first attended by boys only, but in a short time girls were invited and the interest was redoubled and much good done.

The library, which is a very good one, is now freely used by the pupils every evening after study hour, under supervision of the teacher having charge of the study hour.

We had during the year frequent talks to the children on various subjects, and on one occasion had a graphaphone entertainment by a Mr. Rossiter, of Phoenixville. That was most excellent and was a wonderful revelation to the children.

Arbor day and Flag day were observed with appropriate exercises. Memorial day was a red letter day with all concerned about the institution. The cannon boomed in the early morning, waking every one up; then as soon as possible after breakfast all the teachers, military instructor, superintendent, two companies of the battalion, a number of the girls, some old soldiers of the neighborhood repaired to Vincent cemetery and held memorial service for the dead of the school and of the old soldiers sleeping there. The services as laid down by the

Grand Army were used. It was solemn and impressive. It was the first service ever held there in that way. Returning to the school, an early dinner was had, and on the noon train and in carriages and buggies, the band, a hundred and seventy-four children, all the teachers, superintendent, military instructor and others connected with the school, by invitation of Post 45, of Phoenixville, went there for the purpose of taking part in the parade and other exercises, which they did with credit to themselves. The parade was a large one, composed of military and civic organizations, firemen and children of the school. Superintendent was marshal, assisted by many aides. The services at the graves was solemn and the address was very fine. A feature of the services was the opening piece, President Lincoln's address at Gettysburg, recited by Miss Julia Bernhard, one of the pupils, which she did in most excellent manner. After the parade, all connected with the school were entertained by Post 45. Then the battalion, band and girls, repaired to the park in which are the mansions of the Reeves' family, paraded and drilled for their entertainment and the band played several pieces, and received the thanks of the people living in the park. A special train in waiting brought all connected with the school back in good condition about nine p. m., wonderfully pleased and refreshed by their outing for that day, and with lessons of the day they will never forget.

Another grand event in their lives was the camp fire given the last week of school by Post 45, who came to the school under leadership of Major B. F. Bean, who had with him much talent and he took charge of the affair and held a splendid camp fire and entertainment lasting far into the night. All the scholars, and many from the neighborhood attended, so that the chapel was full to overflowing, many having to stand on the porch.

The snow during the winter was scarce and not very good for sleighing, but it was used for all there was of it, in taking the children of both sexes out riding, and they enjoyed themselves in the big sled, carrying as many as sixty at one time, nearly every boy and girl had one ride, and some of them more than that.

The sleighing, such as it was, brought us as visitors, the teachers, all the scholars, two or three directors and their families from the western school district, East Pikeland township. The same day came the Union school, from East Nantmeal township, all the scholars and teacher. Also another school from another township, scholars, teachers and some directors. They made a full examination of the institution and its system and went away with many points connected with teaching and much pleased with their visit.

The Salvation Army and other organizations had meetings in the grove near by. The children were taken to them on Sunday. They were respectful and attentive to all they saw and heard.

A number of times during the year the larger boys were invited to the dining room by the larger girls, and a pleasant social time was had, at which light refreshments were served. They were also allowed to play and walk in the girls' grove together on pleasant evenings during the fall, and did not in any way abuse the privilege.

A number of the tables in the dining room were occupied by girls on one side of the table and boys on the other. It seemed to have a restraining and refining influence on the part of the boys, and did much good. In addition to the number (79) who were transferred to Soldiers' Orphan Industrial School during the school year, nine were discharged, having reached the age of sixteen, and eleven on order. We got quite a number of new scholars in to take their places, and have notices of enough children ordered to report here to fill the school up to its full capacity by the time the next school year begins, September 1st, 1897.

Our inspectors, Colonel F. J. Magee and Miss Jennie Martin, visited us frequently during the year. We received such instructions and suggestions as they saw fit to give, with thankfulness and endeavored to profit by them. We were glad for any commendation of our work they saw fit to give, always glad to have them come and afforded them every facility for inspection when here.

The principal, Prof. Thomas E. Wilson, a most excellent instructor and disciplinarian, was at the head of the school this year, as last, and conducted it in such a way as to advance it to the first rank. The teachers, Misses Buohl, Stewart, Harkness, Wharton, and Kingsley, were ever present and ever pleasant in their work, and had but one object in view, the advancement and good of the pupils entrusted to their charge, and in connection with the principal, attained their object to the fullest extent. The school and all connected with it will feel the loss of Miss Stewart, who tendered her resignation at the close of the school year, for the purpose of presiding over a home of her own, as very soon after the close of the school year she will be married. In the primary department Miss Alice Small reigned, and how well she condcuted that department is shown by the large number of pupils she advanced to higher studies, particularly fitted for the work; most of the children in her department were improved and advanced.

In the matron's department, Miss Meekin, matron; Mrs. Stevick, assistant, and with assistance of second assistant matron, Miss Annie Matthes, the girls were attired neatly and cleanly, clothes kept in excellent repair and the girls taught many useful things.

The sewing room was well conducted by Miss Shellenberger, superintendent, and Miss Pennell, assistant, and for some weeks assisted by Mrs. Robarts.

The infirmary had for its head, Miss Lizzie E. Koons, a most faithful and competent nurse. Very much of the good health of the chil-

dren is due to her for so soon allaying anything that would tend to grow into sickness.

The smaller boys were kindly and neatly cared for by Miss Katie Horn. The cleanliness of the children and dormitories speaks for her work.

The dining room had for superintendent, Miss Blanche Yarger. It was her first year in such a position. She mastered it and with the assistance of Mrs. Deery, kept things in good condition.

The cooks, Mrs. and Mr. Francis, did admirably in that trying position, and for neatness and cleanliness the kitchen is not excelled anywhere.

The laundry work was handled by Miss Bell and Miss Haines.

Mr. Henry Powell, as usual, attended to the machinery and steam heating plant. No one suffered with cold during the winter for want of proper heat in the pipes.

Mr. Myers, the watchman, contributed to the safety of the place while others enjoyed their rest.

Mr. Kulp, the farmer, took good care of the stock and his gardens are supplying the institution with fresh vegetables every day during the summer months. Nineteen hundred heads of cabbage are being grown, nearly ten thousand onions were used and many other things of that kind for the use of the school came out of his garden. Then in the fall about thirty-five hundred pounds of pork were realized out of the pigs, fattened by him, on the material gathered from the refuse of the kitchens.

The bread and cakes made by our baker, T. O. K. Robarts, is of excellent quality, and while the quantity used is great, yet he has it on hand at all times; no one here has ever wanted for the "staff of life."

Dr. Fussell, our physician, although he does not reside at the school, was always present when needed, and in serious cases more especially did he look after the patients.

We had visits during the year from members of the Commission of the Soldiers' Orphan Schools, Messrs. Crouse and Stewart, in the summer; Thomas G. Sample in the fall; then after Major McCauley became a member, he and his wife visited us several times during the school year, and on the day of the annual commencement, General Gobin, Major McCauley and wife, Captain Skinner and wife, and Colonel Ripple, all of the present Commission, also Captain George G. Boyer, of the old Commission, accompanied by his wife. During the year we also had a visitor in the person of Joseph Pomeroy, chief clerk, Commission Soldiers' Orphan Schools; his visit was short but much enjoyed by us, and from whom we received much information.

From members of the old Commission, General Thomas J. Stewart, Captain Boyer and others. All the Commission appointed in January, and to Mr. Joseph Pomeroy, chief clerk, we have received many

kindnesses and courtesies, and are indebted to them for much information and instruction in conducting the business at this school.

We also had visits during the year from distinguished men from various parts of the country, from the far west and the east, and one and all expressed satisfaction with the workings of the system as conducted by the Commission of the Soldiers' Orphan Schools of the great State of Pennsylvania.

The children of the school during the whole year conducted themselves well, not one attempted to run away, nor seemed dissatisfied with anything connected with the school, easily governed and anxious to learn, their progress in conduct and study was correspondingly good. One and all are entitled to praise for the work in the past year, and with wishes and hopes for still greater advancement in the next school year. About eighty remained during the vacation and seemed happy during that time, although deprived of the pleasure of visiting friends and relatives.

In conclusion, we tender our sincere thanks to all co-workers in the institution for aid and assistance which was so freely given in this our first year as superintendent, and to the children of the school for as good conduct as could be expected from children.

Very respectfully submitted,

AUSTIN CURTIN,
Superintendent.

HARFORD.

To the Commission of Soldiers' Orphan Schools, Harrisburg, Pa.:

Gentlemen: I hereby submit my first annual report as superintendent of the Harford Soldiers' Orphan School.

Last August Prof. J. M. Clark retired from the management of this institution to become superintendent of the Soldiers' Orphans' Industrial School at Scotland, Pa., and I at once entered upon the duties of the position to which I had been elected. Having for seven years been a pupil, and three years manager of one of these schools, I felt somewhat familiar with the work.

I found the school in a very prosperous condition under the able management of my predecessor.

The children returned promptly at the expiration of their furloughs and the work of the school year began at once.

The general health of the children has been good, although we have had two deaths, Charles Dyson, on December 20, of organic heart disease, hereditary. Hattie Baker, on April 18, of typhoid fever. We have had an epidemic of measles and mumps, nothing serious, however, resulting from either of these diseases.

The educational department has made good progress, the principal and teachers doing hard, conscientious work with very satisfactory results. There are disadvantages in this department which materially lowers the educational standing of the school, the most noticeable being the transfer of so many of our most advanced pupils to the Industrial School at Scotland, and admitting a large number of new ones, nearly all of whom were far back in their studies.

Much attention has been given to the study of music, and the children have shown marked advancement under the admirable training of Mrs. Carrie J. Briggs. The excellent programme rendered on examination day gave ample proof of the success of this department.

The band, under the careful teaching of Prof. Bauer, of Scranton, still continues to be one of our principal attractions. It was engaged to furnish music at the fair of the Harford Agricultural Society, and gave excellent satisfaction, as also at the soldiers' reunion at Nicholson.

The morals of the children have been very good. In May, one hundred and twelve united with the church and were baptized after a course of instruction in the fundamental doctrines of Holy Scripture and the practical duties of Christianity. While here they will enjoy the privileges of the church, and when they leave they will carry with them a certificate which will secure them admission to any church with which they desire to unite. Religious services are held in the

chapel morning and evening, also preaching every Sabbath afternoon, Revs. Eva Manwell and Corell, of Harford, showing much interest in this work. Sunday School and Christian Endeavor societies have held regular sessions throughout the year.

Some improvements have been made, others are necessary for the care and comfort of the children. A refrigerator has been built in a convenient place near the kitchen, ten by twelve feet in size. When full of ice the thermometer stands at forty-five degrees, being so cold that meat will keep for days and milk will remain sweet for twenty-four hours in the warmest weather.

Military drill has been a leading feature of our school this year. Major Gambell, by persistent, every day drill, has succeeded in winning an enviable reputation in this line of work. On Memorial day Major Gambell and his battalion were guests of different posts of the Grand Army of the Republic, at Harford, where they won fresh laurels and were given a warm reception by the veterans.

The deportment of the children has been most satisfactory. The girls, under the watchful care of Mrs. Barbour, matron, have made a most creditable appearance, always clean and neat, and their behavior has been remarkably good. The boys have performed their duties well, have been happy and contented, not a runaway having to be recorded throughout the year, nor a complaint of trespass from any of our neighbors. The school has not an enemy, all of our neighbors are interested in its success and rejoice in its prosperity.

The thirty-first annual examination of this institution was held on May 6 and 7. There were present, representing the Commission, Gen. J. P. S. Gobin, Col. E. H. Ripple and wife, Major L. G. McCauley and wife, Inspectors Col. Frank J. Magee and Miss Jennie Martin, and Chief Clerk Joseph Pomeroy.

The public interest in this work is manifest from the fact that about 800 people, neighbors and friends of the school, were present. Delegations from many of the Grand Army Posts of Scranton and the surrounding country, were here. The weather was propitious and the programme was executed without a hitch, everything being on time, the foundation of success on all such occasions. We all felt more than repaid for the hard work done during the year by the kind words of commendation and encouragement from members of the Commission and representatives of the Grand Army after the evening entertainment.

It is no easy task to provide for so large a number, who were invited to dinner, however all were nicely served, thanks to the excellent management of Mrs. Carrie Atkins in the kitchen, and Miss Mildred Moore in the dining room. Too much praise cannot be given our baker, Mr. F. H. Hartweg, whose work in this line would do credit to any first class hotel. He always furnishes the best that can come out of a bake oven. We take pride in saying that he has not had a poor batch of bread during the year.

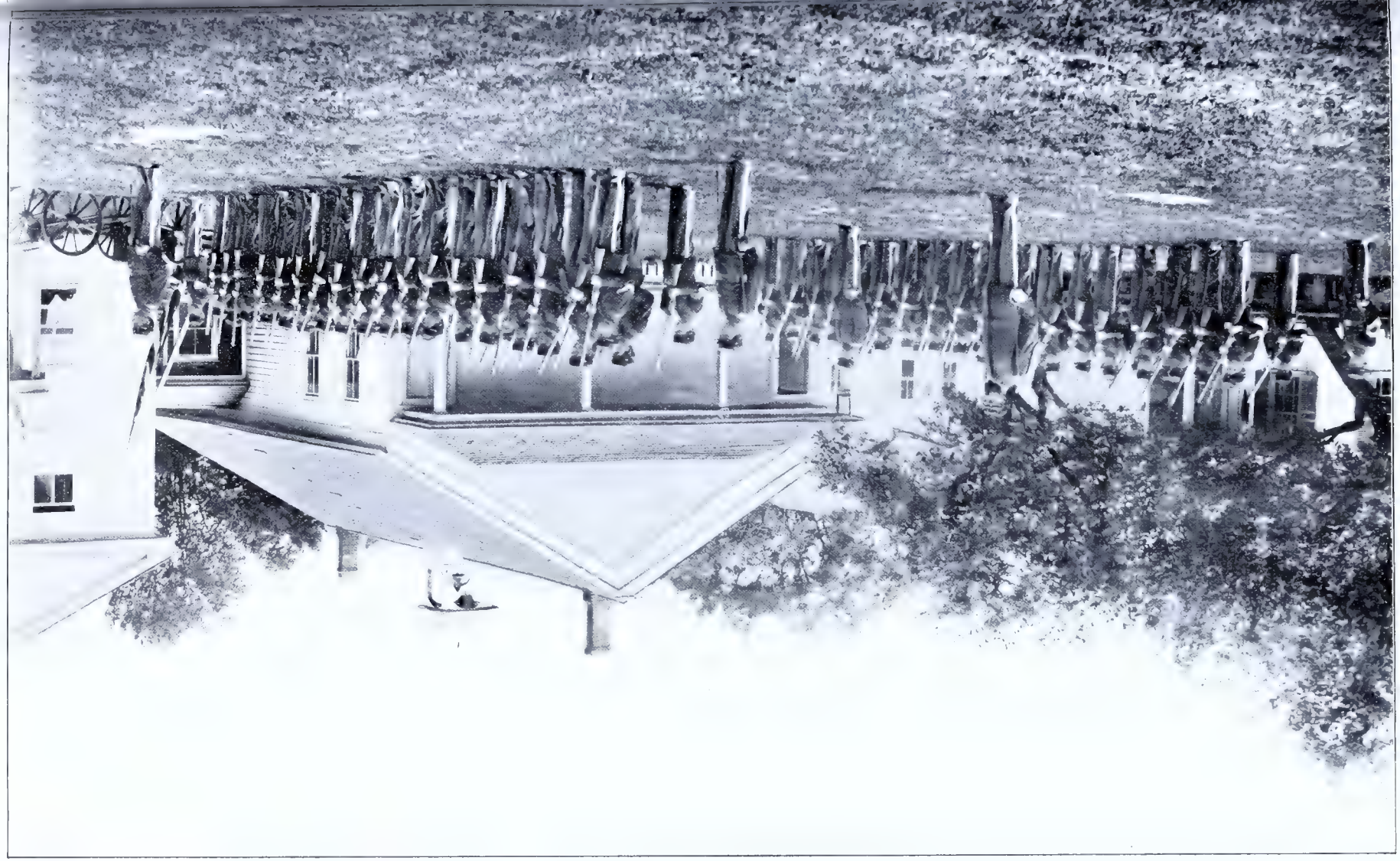

We have had many entertainments this year through the kindness of Colonel Ripple, who although a busy man himself, finds time to pay us many enjoyable visits and never comes without bringing something to amuse or instruct the children who love him so well. With him comes "Uncle John," who takes so much interest in our girls and boys and is constantly doing something for their welfare.

We are indebted to Colonel Ripple for a beautiful brass cannon and limber, of which we feel very proud. It has been christened "Uncle John."

I desire to express my gratitude to teachers and employes for their co-operation and loyalty.

To the Commission I am sincerely thankful for their uniform courtesy and cordial support.

The State inspectors, Colonel Magee and Miss Martin, have done much to aid us with suggestions and good counsel, to them I extend my sincere thanks.

May the kind hand of Divine Providence guard and guide us in the future as it has in the past.

Respectfully submitted,

JAS. E. MATHEWS,

Superintendent.

UNIONTOWN.

To the Commission of Soldiers' Orphan Schools, Harrisburg, Pa.:

Gentlemen: I beg to submit this, the thirty-first annual report of the Uniontown Soldiers' Orphan School.

That the year just closed has been a successful one, is the verdict of those most competent to judge. In every repartment of the institution there has been faithful and earnest work done. And while we may not have attained all that we desired, the result has been very encouraging to us, and, I am pleased to believe, a source of gratification to yourselves. Of the annual examinations it is unnecessary to speak at length, yourselves being the judge in that matter. The high standard attained in former years has been fully sustained. The words of commendation bestowed upon the school by members of the Commission at the time of the examination were extremely gratifying to us who have labored to attain results which would merit your approbation. We feel that the successful conduct of the school, the comfort, happiness and general welfare of the children, is the only recompense which you can enjoy as the fruit of your responsible labors. To meet your expectations in this regard is our great pleasure.

In the educational department we have had a corps of faithful and efficient teachers. A very large proportion of our pupils are in the primary and lower intermediate grades. Their progress has been very satisfactory. We have kept closely to the schedule of grading adopted by the Commission, though we have found in one or two particulars that a slight change would be an improvement.

We have had an unusual amount of sickness in the school during the past year. We regret to record the death of two of our pupils. Howard D. Zimmerman died June 18th, 1897, of organic heart disease. He was buried at the school, his mother and friends being present. Early in the summer typhoid fever made its appearance, and by the first of October we had seven or eight cases, a number of them being of a very serious character. All recovered. The origin of the disease is obscure. The water used was analyzed, and no typhoid bacilli found. We are inclined to believe, however, that the source of contagion was from surface water carried by heavy rains into one of our reservoirs. During the fall and winter we had one of the most severe epidemics of diphtheria which ever visited our school. There were in all about one hundred cases of milder or more malignant form. The anti-toxine treatment was used with very gratifying results. One pupil, Sadie E. Stutchell, a bright girl of thirteen, fell a victim to this dread disease. She died on the 28th day of November. That there were no more fatal cases among so many is due,

CUPROTYPE

in a large measure, to the assidious care of our physicians and efficient nurses. We have now employed, in charge of the hospital, one of our former pupils, Miss Winona V. Marquis, graduate from the training school of the Allegheny General Hospital.

New and comfortable iron cots were placed in the hospital, linoleum laid upon the floor and the good taste of the nurse is discerned in the attractive appearance of the hospital rooms.

One of the most pleasing features of the year's work is the ease with which discipline has been maintained. Without the use of severity, the children have performed the various duties of school life with cheerfulness and diligence. There have been no serious infractions of discipline and resort to corporeal punishment has been rare.

Regular religious services have been maintained throughout the year each day, morning and evening chapel services, on Sundays morning services with sermon, vespers, and Sunday School in the afternoon, of which Mr. W. J. Wambaugh, military instructor, has been the capable superintendent. The rendering of the beautiful vesper service on Monday evening during our examination was one of the pleasing features of that occasion, and certainly to hear the grand anthems of the church, like the Magnificat and the Gloria Patri, chanted by a chorus of three hundred youthful voices, is inspiring. What a volume of praise wells out from the little stone chapel in the edge of the woods! A spot dear to the memories of hundreds of the children who had gathered there. "The dear little church! I will never forget it," is the oft repeated exclamation of the "old pupils." At its altar fifty-one knelt in confirmation on Easter Sunday morning. I am firm in the conviction that true character is the most valuable acquirement these children, any children, can possibly secure. Character is the pledge of highest success to the individual, a bulwark of safety and defence to the state and nation. From whence spring most of the evils that afflict the land? From a lack of true, manly, womanly virtue. There has been no thought or purpose of sectarian glory or aggrandizement, but an earnest desire and purpose to plant deep the foundations of Christian character. Our little church has been greatly improved and beautified largely by contributions of the children. Steam heating has displaced the unsightly and uncomfortable stoves, the chancer rearranged and carpeted, the windows repaired, until we have a little chapel of which we are proud.

Considerable improvement has been made in various directions. A new steam line has been laid from the boiler house to the buildings and encased in fifteen inch sewer pipe, thus effectually protecting the steam line from accumulation of water, a cement floor laid in the pool room, three porches refloored, the picket fence surrounding the grounds rebuilt and painted, one of the main buildings reroofed, an addition made to the boiler house capable of storing 10,000 bushels of

coal, and the grounds beautified by the planting of shrubbery, etc. Other improvements are under way or contemplated. The entire buildings will be repainted during the summer vacation. Your attention is called to the need of new furniture for the dormitories, an improvement determined upon by the Commission during their recent visit.

As we are somewhat isolated and have not the advantage of some diversions those enjoy who are more conveniently located in that regard, a very good stereoptican was secured, which has been a source of a great deal of pleasure, and some profit also, to the pupils. A large number of slides have been purchased, historical, geographical, comic and miscellaneous, among which especially good are the Prang series of civil war views, and, for Sunday evening entertainment, Hoffman's series of views of the Life of Jesus. These views are projected by means of acetyolene gas, manufactured as it is used, from calcic-carbide, which gives a clear, brilliant, white light, bringing out the details of the pictures very effectively.

It is a great pleasure to be able to testify to the fidelity and efficiency of the employes in the different departments of the institution. No want of harmony or factional strife has militated against the welfare of the children, but there has been a ready and cheerful co-operation in everything looking to their comfort and advancement. The faculty is the same as last year, with these exceptions: We were fortunate in securing the services of Miss Rachel LaRue, who proved her ability in former years; Miss Maude I. Gamble resigned at the close of last year to accept a position in the public schools of Harrisburg. Miss Rebecca Baker left us at the close of the present term to complete a normal school course. Miss Baker is a good teacher and a musician of more than ordinary ability. It will be difficult to fill her place and we regret her loss. The services of Mr. W. J. Wambaugh were secured as military instructor, and his wife very acceptably fills a position in the faculty of the educational department. Mr. Wambaugh brought with him to this work the experience of ten years in the signal service department of the United States government. Beside the regular military drill, a very pleasing feature of his work was the introduction of signal service corps.

We desire to express our gratitude to the Commission and to Mr. Joe Pomeroy, of the Department, for their constant and kind consideration. We regret that official duties of a pressing character rendered it impossible for a number of the Commission to be present at our annual examination.

We also wish to express our pleasure at the reappointment of Col. Magee and Miss Martin as inspectors, and it gives us great pleasure to testify to their unvarying kindness and fidelity.

Very respectfully,

J. A. WATERS,
Superintendent.

SOLDIERS' ORPHANS' INDUSTRIAL SCHOOL, SCOTLAND.

Commission of Soldiers' Orphan Schools, Harrisburg, Pa.:

Gentlemen: I have the honor of submitting the second annual report of the Soldiers' Orphans' Industrial School.

I took charge of this institution, as superintendent, August 15, 1896, with instructions from the Commission to thoroughly clean and renovate the buildings, and have them ready for the arrival of the children September 1. All the buildings were thoroughly cleaned. Carpenters and painters were set to work repairing and painting, and every one about the institution was kept very busy until September 1, when everything was in readiness for the children. Out of a total of 220 on the rolls, 206 reported September 1.

On the morning of September 2 the children assembled in the chapel, and after religious services the school was organized, with the understanding that the interests of the schools were first served. The different departments and details were made a secondary consideration. After the organization of the school had been completed, all of the other children were detailed to the different departments at the Industrial building.

After organizing we found that it was impossible to have the detail work done before eight o'clock in the morning, and it became necessary to detail girls to assist the assistant matron in housekeeping; also boys for the kitchen, dining room and farm work. It was decided, in order not to disturb or interfere with the school work in any way, to take the details necessary from the different departments of the Industrial building. This plan was strictly adhered to, and no children were taken from school for detail work until May 10.

Thanksgiving services were held in the chapel at ten o'clock a. m., conducted by Dr. Crawford, of Chambersburg. The usual Thanksgiving dinner was served, and the day passed off pleasantly for the children and all connected with the school. An entertainment in the evening by the Athenaean Society was very good and much enjoyed by the children and our people. The chapel was crowded to its utmost by the people from the town and surrounding country.

Governor and Mrs. Hastings visited the school December 7, and made a thorough inspection of everything in and about the institution. The Governor paid us many compliments in a very nice speech, made to the children in the chapel, which was thoroughly enjoyed by all present. Dress parade was given in honor of the Governor by the boys.

Religious services were held in the chapel twice each day, both morning and evening, from September 1 until March 1, when it became necessary to drop the morning exercises for the purpose of

devoting that time to singing especially. Sunday school convened each Sunday during the year, at ten a. m. Through the kindness of Revs. Caris and Fox, of the Methodist church of Green Village; Dr. Sherrard, Dr. Crawford, Dr. Martin and Rev. Heefner, of Chambersburg, we enjoyed preaching services in our chapel the majority of the Sundays during the year. Dr. Sherrard delivered a very interesting lecture on his travels in Egypt.

It is with sadness that I report the death of three children during the year, as follows: Victor Wallace died December 26, 1896, of peritonitis; Irwin Rhiver died January 26, of tuberculosis of the brain; Tenie E. Bargo died April 27, of acute pulmonary tuberculosis.

On account of the small sized store room in administration building, I was instructed by the Commission to erect adequate store rooms somewhere, for the accommodation of a proper amount of supplies, in order that they might be bought at wholesale car load lots, thus saving a percentage which could not be saved otherwise. After due deliberation, it was decided to place a store room for groceries, flour, etc., in the barn on the first floor, in which a car load of apples, sugar and other groceries can be stored. We also took the east end of the basement of the barn for a vegetable cellar, and finished a very large room in which to store vegetables, canned goods and anything of that nature, by the car load, frost proof. These two rooms give us ample accommodation for any quantity of supplies thought best to purchase at any one time; also made a very beautiful carriage house adjoining the vegetable cellar, and also two elegant horse stables, with harness rooms sufficiently large to store all the harness and keep them clean, so that they are ready for use at any time. Removed all the fences around the barn, in front of the sewerage field and all other unsightly fences upon the premises.

Mr Egerton laid out a street from the main street near the bridge, to the barn, and also down the knoll, which was graded and macadamized, and made a very beautiful spot around the barn. The little building adjoining the barn, formerly a pig pen, was all cleaned out and made into a very nice wash room, with an office for the man and a place to clean harness in one end.

After the above work was completed, work was begun on the lake and completed November 29. Water was turned into the lake November 30, and when filled with water, it was declared to be the most attractive spot on our grounds, by all visitors. The fine ice was enjoyed by all the children for the first time on December 4 and 5, when both boys and girls, accompanied by the teachers and military instructor, were allowed two days skating. I deem it just as necessary, in all these schools, to furnish amusement for the children in order to make them happy and contented, as the school work. My object has always been to make school life to the children as nearly

like a model home as possible, and I am pleased to say in this particular, that it has always been a pleasure to me to know I succeeded in so doing.

It was decided by the Commission to build a machine shop and forge shop. Ground was broken for the erection of the building about the first of November, 1896. The building was completed, machinery in place all right to run, and was opened for business about the first of January, 1897. The forge shop was not put into operation, as it was thought best, on account of the expense, not to employ a man for that shop this year.

With the exception of ten days' work, the boys, gardener and Mr. Youst, with the assistance of the sewerage man, and Mr. Ed. Howell, have done all the farming, without employing any extra help, besides which they have mowed all the lawns the entire spring and summer.

Last fall our telegraphic communications were very unsatisfactory, as having no direct wires, we were obliged to transact all our business at Chambersburg, and this caused us frequent delays and annoyance. We succeeded in having the Western Union Telegraph Company establish a regular office in the administration building, which gives us direct connection with the outside world. This has proved a great convenience both to the Commission and the school.

During the winter the walls of the gymnasium were nicely painted, woodwork all varnished, purchased new parts of the apparatus and everything put in elegant shape for the use of the children. This was much enjoyed by them, and both boys and girls, at stated times, when the weather was inclement and they could not go out of doors, could get exercise in the gymnasium. On account of the small chapel room, which simply seats the children and makes it impossible to entertain company at our entertainments, we seated the gymnasium with benches, so that we had capacity for 450 people. Also put a very nice temporary stage in one end, with good, substantial roller curtains, which made a great improvement in time of entertainments and commencement time.

In order to more fully protect ourselves against fires, the Commission bought one dozen fire extinguishers, and placed two on each floor, and distributed the remainder throughout the building. Four hose reels were also bought and placed in position on the walls in the halls of the second and third floors. Each reel has seventy-five feet of good fire hose, which are connected with the water pipes.

Early this spring, twenty-five benches, with comfortable backs, were made and placed around the building and lawns, for the accommodation of the children and people, which have proved a great convenience.

The telegraph office, military instructor's office, superintendent's rooms and the orderlies' quarters were connected by electric bells

with the superintendent's office, the work being done by Mr. W. E. Stover.

Having no closet for side arms or guns, one large rack was built to hold all the side arms, and the hooks numbered; also three circular gun racks for the guns, which were placed around the outside in such a position that each gun would set in its respective place. Around the top a groove was cut, and an iron band fitted in, with a joint in the centre, so that when it was looped together and locked, no gun could be taken out. These racks were put upon heavy wheels, so that they could be run from one part of the room to another without taking the guns out. The racks are numbered to correspond with the numbers on the guns, and each boy held responsible for the condition of his gun and side arms.

In place of the hanging rack in the boys' lavatory, three circular racks were built and numbered. Each boy has his own individual towel and is not allowed to use any other. Towels were changed three times each week. Three large roller towels were also placed in the boys' lavatory, for use when they came from their details, being changed every morning. A rack for tooth brushes was also constructed, each brush being numbered to correspond with the number on the rack and each boy instructed to use his own brush and no other. On the girls' side, at the request of the matron, the pool was floored and carpeted, giving the girls a pleasant sitting room, as they had ample bath tubs without this pool room.

CLOTHING.

On account of the unusual expense for clothing for this school during the past year, I deem it proper that a fair statement should be made in reference to the same. Upon arriving here, I found thirty-five boys who remained here during vacation. The first Sunday morning after taking charge, the boys were called upon to change their shoes and clothing, in order to present a respectable appearance during the Sabbath, and we did not find one boy in the lot who had a change of shoes, and only one or two who had a change of clothes. When asked for an explanation, the boys said their clothing had been given to those who went home on vacation. I reported the fact at once to the Commission, who informed me that they were aware that the clothing was in a very dilapidated condition, and instructed me to make immediate requisition for sufficient to clothe the children in a respectable manner. Many of the boys that returned from their vacation September 1, brought back nothing in the way of clothing, with the exception of what they wore, and many of those suits were absolutely ragged. While the girls were not in as bad a condition as the boys, as a rule, very many of them did not have decent dresses for Sunday, or church.

There was some delay in employing competent dressmakers, and this department was not opened until about the first of October, when twenty-three new cloth dresses were made as soon as possible for the girls who did not have a good Sunday dress; also eight skirts. For a further report of the girls' clothing, I wish to call your especial attention to the report of Mary T. Quinlan, instructor in the dressmaking department. I also want to call your attention to the fact that every girl in the school was furnished with four new dresses during the year, very many of them five, and some six, and all other clothing in proportion, so that when they left the school on the 26th of May, they were the best dressed girls in every particular, that I have ever known to go out of any institution of this kind. If any girls were improperly clothed at any time during the year, it was not the fault of the superintendent, as his orders were explicit that pains should be taken to clothe the girls who had the least first, before other clothing was made for girls who had plenty.

So far as the boys are concerned, who went away on the 26th of May, each boy had two good military suits and one citizen suit, together with woolen shirts, cotton shirts, drawers, stockings, caps, and everything necessary to make a first class outfit, a report of which has been previously sent to your office, and undoubtedly is on file at this time.

The discipline of the school was very satisfactory during the year. While the boys returned from vacation a little disposed to be wild, they soon found out that they were here for the purpose of getting an education, and very soon dropped their wild notions, became interested in the school and also in their trades. No criticism or complaint can fairly be made against the girls and boys of the Industrial School. In my frequent visits to the different departments of the institution, the boys were seldom out of their places, but as a rule were found earnestly at work, being quiet and peaceable. In fact, I never experienced any trouble governing children in the schools, but have always found that children properly and honestly treated were disposed, as a rule, to do what is right. It is an easy matter to govern children by kindness and common sense, but a very difficult matter to govern boys from 18 to 19 years of age by cruel and unjust treatment. All the monthly reports received from the different departments during the year spoke of the excellent conduct of the children as a rule. These reports were handed the superintendent at the close of each month, and I was very much gratified with the tone of them.

On account of the teachers being compelled to be in school from 8 o'clock a. m. until 11.30, and from half past one until half past four, also during study period in the evening of one hour's length, it was decided by the Commission to employ a music teacher to take charge of that particular branch of the school work, whose

duty it was to devote as much of her time as possible to training the children in that particular line; also on account of the pressure of work put upon the teachers during the last of the term, it was thought best to have some one to take the blunt of the work in preparing for the annual commencement, in order to relieve the other teachers. Miss E. Elizabeth Patterson was decided upon for the position, and commenced work March 1, and continued in that capacity until the close of the school year. This new departure proved very successful, as the children became very much interested in their singing, enjoyed it, and a very marked improvement was noticeable.

In justice to the principal and teachers, I wish to say that satisfactory progress was made during the year in all the departments of the school.

Our second annual commencement exercises were held on Thursday and Friday, May 20 and 21. To be able to plan and carry to a successful conclusion the commencement exercises of a large institution like this, requires much labor and thought. All plans were carefully made and all details looked after, and the one great day of our school year was an unqualified success, a fitting climax to the excellent work done at this institution during the year just closed. For weeks before commencement day, preparations were being made for the event of our school year. The instructors who had charge of this work, were untiring in their efforts, and dull indeed would be the pupils who would not almost reach perfection under such drilling and teaching. We merely mention these facts to give an idea of the labor connected with the preparation for commencement exercises in a large institution. If the occasion is to be a success, it is not to be accomplished without work, hard work and lots of it. This was conscientiously done by the heads of the departments of our institution and the result of the day was, as has already been said, a grand success in every particular. The decorations, although not elaborate, were neat and showed good taste. The Commission and their friends were met at the depot by carriages and escorted to the grounds, where they were met by the band and battalion, in dress uniform, and escorted to the administration building. Among the many visitors present were the following: George W. Skinner and wife, of Big Cove Tannery; Major and Mrs. Levi McCauley, of West Chester; Senator Mitchell, Representatives Stewart, Mansfield and Foster, Col. E. H. Ripple, of the Commission; Captain and Mrs. George G. Boyer, of Harrisburg; Senator Milleisen, of Cumberland county; Representatives Britton and Carson, of Franklin county; Savage and Adams, of Philadelphia, McGaughey, of Indiana; Williams, of Bedford; Hoy, of Clarion, and French, of Washington; Captain Bricker, of the Auditor General's office; Mayor Patterson, of Harrisburg, and many other distinguished gentlemen. Governor Hastings was on the program to deliver an address, but was unable to

be here on account of having made a previous engagement to speak on that day at the unveiling of the Girard monument at Philadelphia. Captain Skinner was called upon to make an address in his stead. after which the battalion was inspected by Colonel Magee and members of the Commission, and battalion drill and dress parade was given under command of Major Bambrick, our military instructor.

At half past one o'clock the band and battalion marched to the side track at the Industrial building, to meet the special train from Chambersburg, which brought Housum Post G. A. R., and its drum corps, the Ladies' Circle, besides hundreds of ladies and gentlemen from the queen city of the Cumberland valley. They were escorted to the administration building and received by the superintendent, who introduced Past Commander W. H. H. Mackey, of Chambersburg, who was more than equal to the emergency. Captain Mackey was followed by a number of gentlemen, after which battalion drill and dress parade was given upon the lawn, the boys going through the movements in clocklike precision and winning golden opinions from the audience by their soldiery bearing. At three o'clock literary exercises were held in the gymnasium, the room being crowded to suffocation, and not one-quarter of the people being able to gain admission. At half past six o'clock the girls' class of ninety pupils gave their drill in free calisthenics. They were all dressed in white, with red and blue sashes, and presented a very pretty sight as they executed the graceful movements. Thirty-six girls gave the handkerchief drill, which was nicely executed and received well merited applause. At eight o'clock the gymnasium was again crowded to its utmost capacity, to hear the rendition of the pretty little operetta of "The Merry Milkmaids." The operetta was well rendered, and we would like to enlarge our report of it, but space forbids. After this, speeches were made by different members of the Commission and friends of the school, and prominent gentlemen from the Legislature, and all spoke in highest praise of the good work which had been done at this institution.

With many thanks to the Commission and inspectors for their kindness, with my best wishes for the success of the soldiers' orphans' schools, I respectfully submit this report.

J. M. CLARK,
Superintendent.

EDUCATIONAL DEPARTMENT.

Scotland, Pa., July 2, 1897.

Prof. J. M. Clark, Superintendent of Scotland Soldiers' Orphans' Industrial School:

Dear Sir: I beg leave herewith to submit my second annual report of the educational department for the year ending June 30, 1897.

Work was commenced in this department under very encouraging and favorable circumstances. The school having been thoroughly organized and graded the previous year, and the same corps of earnest, faithful and efficient teachers having been retained, we had good reason to anticipate complete success. I am pleased to report that this anticipation was fully realized at our quarterly and final examinations.

The few children who were admitted on transfer at the beginning of the year, were properly classified, and the program for the school and the industrial departments was promptly made and put into operation.

There has been but little change in the course of study, and the methods of instruction followed last year.

The adoption of a regular series of text-books for all the schools necessitated a change in readers, arithmetics, grammars, geographies, and algebra. This uniformity in text-books proved very beneficial, since in connection with it, through a close and careful supervision of the inspector, Col. Frank Magee, the same curriculum of studies was introduced in all the schools; and the system of grading made more uniform, obviating the former difficulty and unpleasantness in grading and classifying. For example, the pupils transferred from the Chester Springs school in the middle of the quarter, entered the same grade and class here, and found that in some of their studies, they were only a page behind; while in others they were a page in advance.

Near the beginning of the year the entire school was organized into two societies, the Atheneum and Caledonian, which, with the aid of the teachers, gave alternately during the term good entertainments. Those given on Christmas Eve, and on the 22d of February, were pronounced "splendid," "excellent." The final or annual entertainment having been largely under your immediate supervision, I will not attempt to describe here, but leave for some abler pen to tell.

As previously intimated, there has been no change in the number of grades, the eighth grade being the highest. We could have very readily made higher grades, since so many of our pupils were past sixteen, some almost nineteen, but thought it better not to do so, but,

as the pupils completed a branch of study drop it, and substitute another, leaving the pupils in the same grade.

Some of the pupils have been in the eighth grade over two years. It will be remembered that hereafter none of the children will be over sixteen, so that the present grade of proficiency can hardly be expected in the future.

I feel justified in saying that many of our eighth grade pupils could pass creditably such examinations as are given in our high schools. For example, one of our pupils, Miss Edith Hilbert, was promoted to the seventh A grade in December, and left our institution in April to enter the normal school at Clarion, Pa. Shortly thereafter she passed a creditable examination for a teachers' certificate.

Taking this as a criterion, I feel certain, we had not less than forty-five pupils in the seventh and eighth grades who could do fully as well; while those in the eighth grade could do very much better. I mention this fact here, knowing you will be delighted, and the friends interested in the soldiers' orphans' schools will be pleased to know that many of the wards of the State are not behind other children of the same age, but are standing in the front rank, ready and competent to fill positions of honor and trust.

We took special delight in graduating a class of thirty-seven pupils in book-keeping, both single entry and double entry. A large percentage of this class did exceedingly well. They were permitted to take their books home to show their parents and friends, feeling assured their work will compare very favorably with similar work done in regular business colleges.

Sabbath School and devotional exercises were held the same as last year. Sabbath School every Sabbath morning, and family worship morning and evening during the first half of the year, and in the evening during the latter half. Preaching generally on alternate Sabbaths.

On May thirty-first, one hundred and thirty-five of our children were discharged by reason of expiration of term; and their places were filled on the first of June by others transferred from the different schools. These were properly classified and school continued as usual.

Before closing this report, I wish hereby to express to the teachers, Mrs. Kessler and Miss Margie Gitt, Miss Mary Kieffer and Miss Mattie Hancock, my high appreciation of their faithful and efficient labor, and to thank them for their cheerful and willing co-operation at all times to advance the interest of this department. Thanking all for their kindness and many courtesies shown me during the year, and trusting the coming year may be even more prosperous than the closing one.

I remain respectfully,

M. L. THOUNHURST,

Principal.

PHYSICIAN'S REPORT.

Scotland, Pa., July 26, 1897.

Prof. J. M. Clark, Superintendent Soldiers' Orphans' Industrial School:

Sir: I herewith present this, my annual report of the medical service of the institution, for the year ending June 30, 1897.

I visited the institution in a professional capacity three times each week and at times daily, as there were on frequent occasions patients who required constant watching and attention.

At the beginning of the year the sick were cared for in the dormitories, as they had been during the previous year, a plan which was a constant source of annoyance and danger. It was arranged shortly after the opening of the school term that one room on the fourth floor, formerly used as a clothing room, should be used as a boys' hospital ward, and a small dormitory on the first floor was used for the girls. These accommodations were thus continued throughout the year, until in May, 1897, when another room on the third floor was secured, and it was occupied as a hospital ward for the girls. By this arrangement the two hospital wards are now located on the same floor, thus giving better opportunity for the nurse to give more constant attention and supervision to the sick. In this way the sick are better cared for than when the wards were as formerly so widely separated.

Early in the session the farm building set aside as a hospital was furnished and put in condition for occupancy; but owing to its great distance from the administration building, and in consideration of the inconvenience of taking children to and from that building, especially in inclement weather, it was not regularly occupied, but was reserved as an emergency or isolation hospital, in case of contagious diseases.

In the beginning of the year the necessity of securing a nurse to care for the sick, that they may have uniform attention instead of depending on the matron to do this work, in addition to her other regular duties, was recognized. A capable woman was secured by the Commission and was placed in charge of the hospital wards. In January, 1897, this woman resigning, you were instructed to fill her place, and a regular trained nurse was secured. These several arrangements being attained, placed the hospital on a systematic plan.

Much of the illness which prevailed among the children was of such a nature as occur from the changes of the seasons and weather.

Tonsilitis, a disease which became epidemic during the year previous, assumed rather an epidemic form this year, and we had and do have some cases on hand nearly all of the time. The crowded condition of the buildings and of the rooms used as dormitories and recreation rooms are almost if not entirely the cause of this condition, and of its continuation. It is to be hoped that more commodious accommodations will ere long be secured for the living and sleeping apartments for these children, the "wards of the State," since so much depends for healthy minds upon healthy bodies.

Practically speaking, there were no accidents in the mechanical or industrial departments, a result upon which all may feel congratulated, especially the teachers in these departments.

There was considerable development of inherited weakness with quite a number of the pupils, a disposition to tuberculosis, nowithstanding the generous diet furnished these children continuously and the watchful care over those who showed signs of latent tuberculosis by myself and nurse, a number of pupils who were so affected were sent home by yourself at my suggestion, as it was considered the proper course.

Two died of this heinous disease in the hospital; Ervin Rhuss, of tuberculosis of the brain, on January 26, 1897, and Tenie E. Bargo, on April 27, 1897, of acute pulmonary tuberculosis, commonly known as "galloping consumption." One other death occurred in the hospital, that of Victor Wallace, on December 26, 1896, of peritonitis, caused by injury of the abdomen by falling. It is with deep sadness that we chronicle the above deaths of three bright and otherwise promising children.

One case of measles occurred. One of the pupils, Edna Hopps, who came from the Harford school, where measles had prevailed, came down on the second day after her arrival. The prompt isolation of the case to a hospital ward in the farm house prevented what would otherwise have resulted in an epidemic of measles in the school.

Isaac Wilson, a pupil, after a severe attack of tonsilitis, developed rheumatism. This ran into a chronic type and threatened in spite of exhausted efforts to leave him a cripple. He was taken to the Medico Chirurgical Hospital, of Philadelphia, for special treatment.

Lola Radabaugh became afflicted with phlycteunlar keretitis, and was sent to her home at Harrisburg, and placed under the care of an oculist, where she improved quite rapidly.

I wish before closing to express my appreciation and grateful feeling to the Commission for providing a trained nurse for the institution and for other favors. To Prof. J. M. Clark, the superintendent, in his willingness to supply whatever was necessary for the comfort and good of the sick. To the two nurses for their unselfish

devotion to the sick, and to other persons connected with the institution for aid rendered the sick in time of distress.

I am sir,

Most respectfully,

J. J. COFFMAN, M. D.,

Physician.

SEWING DEPARTMENT.

Prof. J. M. Clark, Superintendent Soldiers' Orphans' Industrial School:

Following is a statement of the clothing made for the children of the Soldiers' Orphans' Industrial School, from October 1, 1896, to May 31, 1897:

New white dresses,	106
New cloth dresses,	23
New cloth skirts,	8
Best dresses,	100
Flannel dresses,	108
Calico dresses,	117
Flannel skirts,	109
Balmoral skirts,	110
White skirts,	108
Dresses altered,	16
White aprons,	154
Work aprons (with sleeves),	108
Wash aprons (with bands),	40
Cooking school aprons,	46
Night gowns,	216
Night shirts,	6
Drawers (pairs),	218
Flannel shirts,	267
Cloth dresses (made over),	2
Separate waist,	1
Stage curtains,	3
Sheets for carpenter,	3
Curtains for gun racks,	3
Corset covers,	3
Boys coats altered,	2
Sleeve holders (pairs),	130

MARY T. QUINLAN,
Instructor.

ENGINEERING DEPARTMENT.

June 30, 1897.

Prof. J. M. Clark, Superintendent Soldiers' Orphans' Industrial School:

Sir: I have the honor to submit herewith the second annual report of the engineering department of the Soldiers' Orphans' Industrial School.

In the past year there have been several changes in the equipment of this department, all of which have proved very satisfactory. The first was the rearrangement of the kitchen fixtures. Prior to July, 1896, the kitchen and bakery were in the room now used as the kitchen.

At that time the basement or room below the present kitchen was fitted up for a bakery and supplied with a new and a larger oven (8 by 10 feet) and all appliances for the bakery moved therein, thus leaving room in the kitchen for the rearrangement of the fixtures there in such a way as to provide additional space. A large galvanized iron sink has been placed in the kitchen.

These changes are highly appreciated by every person connected with the kitchen and bakery.

Another change or improvement was made in connection with the boiler plant.

The boilers, originally, were each fitted with heavy cast iron sliding dampers, with the usual heavy cast iron balance weights, requiring strong wire cable and pulleys to operate them, the whole being very unsatisfactory and causing considerable trouble and expense by frequent break-downs.

These dampers and appliances have all been removed and light wrought iron balance dampers fitted with quadrants and set in cast iron frames substituted therefor.

All the work was done in the industrial department of this school. The patterns were made in the wood working department and the fitting done in the machine department by the pupils under the supervision of their respective instructors.

Another source of trouble in connection with the boilers was the water arches, one being used in connection with each boiler, set over the fire doors between the boiler and the iron front, connected to the boiler by circulating pipes, the feed water being first delivered to the arch and reaching the boiler through the circulating pipes.

After about six months actual use the arches began to show signs of weakness and leaking badly; one of these was removed and sent to the shop for repairs at a cost of $75.00, with an additional cost of

about $5.00 for the services of a bricklayer and for material to repair the boiler wall which it had been necessary to tear out in order to remove the arch.

I have no doubt that by the use of the arches there was a small saving in the consumption of fuel, but after considering the cost of repairs and the frequency of the same I am convinced that the expense in care and repairs would be considerably more than the amount saved in fuel and this coupled with the danger (in my judgment) attending their use we concluded to dispense with them and have rearranged the feed water pipeing so as to deliver the water direct to the boiler, leaving the arches in place but not in use, for the purpose of supporting the brick work above them.

One of the boilers has been in use for the last month without the arch and if there is any increase in the amount of fuel consumed it is so slight that it is not perceptible and the boiler is working very satisfactorily.

Since my last annual report there has been added to the industrial departments a new brick building 83 feet by 33 feet, with a division wall in the centre, making two rooms each one story high, one of which is used as a machine department and is equipped with modern machines and tools. This is in operation under the personal supervision of Mr. H. T. Shearer as instructor.

The other room has been fitted as a forge shop and equipped with twelve No. 2 Buffalo patent, down draft forges, with adjustable hoods, blast regulations, etc., exhaust and blast tile pipe carried under ground from all the forges to a combination blower and exhaust fan of sufficient capacity for all the forges. In addition to the above equipment there is also in this department one combination bar shear and punch, four taper mandrils, four swadge blocks, twelve 135 pound anvils, one emery wheel and stand, one blacksmith's vise and the necessary hammers, sledges, tongs, etc. This department is not in operation, no instructor having been appointed as yet.

The power for this building is furnished by an eight-inch by ten-inch Ideal engine, located in the machine shop; steam for the same being carried under ground from the main boilers.

The machine shop is heated by steam through wall coils, exhaust steam from the engine being sufficient in the coldest weather. A live steam connection is also provided for the coils, to be used in case the engine is not running. No heating system is provided for the forge shop, the heat from the forge fires being considered sufficient.

The pipe fitting in this building was done principally by three of the pupils in the plumbing and pipe fitting department, Walter E. Nemand, William McLoughlin and William Earnest. They also connected the water conductors of the building to the storm sewer, laid all the tile pipe and completed all their work in a very satisfactory

and workmanlike manner. The machine and forge shops have also been fitted up with electric lights and in order to do this I found it necessary to rearrange the wiring in a portion of the industrial building. The main wires were too small for the additional service required to light the building.

This has been done and the lights located so as to properly light all machines, vises, etc. The system is properly fitted with the necessary fuse boxes, switches, etc.

This work was also done principally by the pupils in the engineering department, Fred. W. Zorn, Harry W. Davis and Harry Latimer, and has been inspected by Mr. A. E. Braddell, electric inspector for the Underwriters' Association, Middle Dept., and pronounced satisfactory. He commended the pupils for the neat and workmanlike manner in which the work was done.

The detail of pupils in the engine and boiler room has been reduced in number since my last report, a portion of them being transferred to the machine department when it was first started.

At the present time there are (10) boys detailed daily in the engine room and boiler room, four in the forenoon and six in the afternoon. I take great pleasure in reporting that all the pupils in this department are courteous, obedient and diligent in the performance of their duties and I feel confident that as a rule upon the expiration of their time they will have acquired as fair a knowledge of engineering and upon graduating from this school will have made a record for good conduct and close application to their studies and duties as some of the former pupils of this department whose ability and gentlemanly conduct is well and favorably known to every person connected with this institution.

Respectfully submitted,

WM. H. STEWART,

Chief Engineer.

DEPARTMENT OF TELEGRAPHY, PHONOGRAPHY AND TYPEWRITING.

Scotland, Pa., July 8, 1897.

Mr. J. M. Clark, Superintendent:

I herewith submit my second annual report.

At the beginning of the year a new class was organized in addition to our regular classes, making a total of thirty-six pupils in this department during the year, all of which, with several exceptions, were from the higher grades of our regular schools. The interest manifested in the preceding year did not abate any throughout the session just closed, and all seemed eager and ready to learn.

The deportment of the pupils has been excellent. The regulations of this department are few and simple, such as every well disposed person will heartily approve of and cheerfully comply with.

TELEGRAPHY.

Good results were obtained in this branch. Our equipment has been enlarged, and our pupils had the benefit of access to the most improved instruments procurable. In our office we have main line wires connected directly with the train dispatchers, and also with offices in large cities. The various systems of railroad and commercial business were fully explained and this practical work interspersed with talks upon the minutiae of the business, giving them what they will need, and what they must have to become successful operators. Our aim has not only been to give our pupils an acquaintance with the telegraphic symbols, and the ability to receive and transmit a certain umber of words per minute; but we have also taught them to understand the subtle force with which they have to deal, its application in modern progress and its mode of operation in the science of telegraphy.

PHONOGRAPHY.

Our work in shorthand during the past year consisted cheifly of a practical application of the theory learned the preceding session, by dictating to the pupils from printed matter, which they were required to write in shorthand. Our first aim was to cultivate thoroughness and accuracy, and the exercises after being corrected by the instructor, were again dictated to the classes. By this system of exercises our classes attained a running speed of over one hundred and twenty words per minute, and no difficulty was experienced in transcribing the notes. All the addresses delivered at our last commencement were fully reported by three girls from this department.

Our work in this study was composed of practical exercises in every branch of work applicable to typewriting machines. As soon as the pupils were able to write readily, business letters and other matter were dictated for them to write in shorthand, and then they transcribed them by use of a typewriter.

Our students are given an opportunity, when far enough advanced, to do practical work, whereby they are fitted to enter business life with a keener appreciation of what is expected of them.

We can furnish no better evidence of the thoroughness of our year's work, than, out of a class of seventeen graduates, the majority have positions and are in receipt of remunerative salaries.

Very respectfully,

WELLER E. STOVER,
Instructor.

PRINTING DEPARTMENT.

Scotland, Pa., June 30, 1897.

Prof. J. M. Clark, Superintendent, Soldiers' Orphans' Industrial School:

Dear Sir: It is with no small degree of satisfaction I submit this, my second annual report of the printing department of this institution.

During the past year the Industrial School News has been published regularly on the second and fourth Thursdays of each month, and although no effort whatever has been made to increase its circulation, subscribers have come to it voluntarily, very materially increasing its circulation over the preceding year. The press of the State has been very complimentary from time to time in notices of the News and many congratulatory letters have also been received from gentlemen prominent in G. A. R. circles. These notices and letters have been a great stimulant to the pupils to put forth their very best efforts, and have thus, in an indirect way, greatly assisted me in my work of instruction.

Our exchange list has been very much increased during the past year and now numbers between three and four hundred newspapers each week. The daily papers received include the Sun and World, New York; Ledger, Times, North American, and Record, Philadelphia; Times, Post and Dispatch, Pittsburg; Tribune, Scranton; Call, Telegraph, News and Star-Independent, Harrisburg; Repository and Spirit, Chambersburg; Examiner, Lancaster; Republican, Chester; Herald, Reading; Republican, Phoenixville; Republican, Kane; Messenger, Homestead; and Daily, Glen Mills. Among the religious papers on our list are the Presbyterian, Sunday School Times, Presbyterian Journal and Moravian. Our list of weekly exchanges includes papers from every county in the State and they are eagerly looked for each week by the pupils, who enjoy reading their home news.

The number of boys working in this department during the past year has averaged about twenty, divided into two details. Besides setting the type, making up the forms and printing and mailing the newspapers, the pupils have been instructed in setting display advertisements and in plain and fancy job work. The majority of the boys have shown excellent taste in their display work. The fact that the News in setting the prospectus of a Philadelphia newspaper used better taste in the matter of display than the copy furnished was highly commended by several exchanges. This was certainly a well merited compliment to the boy setting the advertisement, and is, I believe, all that is necessary to say on this subject.

On May 26th, ten boys from this department reached the age limit and were discharged. During June I received letters from five of the ten boys. Howard Doll is working in a job printing office in Philadelphia, Irwin Rinker works on the Tamaqua Record, William Edy is working on the Post-Herald, Conneaut, Ohio, Earnest Grellman is working in the jub printing office of J. B. Savage & Co., Cleveland, Ohio. Robert Demorest writes that he has secured a position on an Elmira newspaper and will commence work on the first of July. Thus it will be seen that five of the ten boys have within a month from the time they left this department secured positions at their trade and are more than making a living. The other five boys who left us last month may also be working at their trade, but I have not been advised of the fact.

In regard to the deportment of these boys while under my charge I will here repeat what I said in the columns of the News several weeks ago:

"* * * We put them on their honor as young gentlemen, treated them as such, and they never abused our confidence. After twenty years experience with apprentice boys we can truthfully say we have never had under us boys with better manners or more willing to work or more anxious to learn than those discharged last month. * * *"

I give this brief review of the year's work with no small degree of satisfaction, but in doing so am not unmindful of the fact that the success of the department is largely due to the encouraging words of our inspector, Col. Frank J. Magee, Superintendent J. M. Clark and the teachers and other employes of our institution, who have all manifested a deep interest in the News and have by their unstinted praise greatly encouraged the boys in their work and made the labor of publishing the paper a pleasure to the editor.

Very respectfully,

JOHN H. POMEROY,
Editor and Instructor of Printing.

MACHINE DEPARTMENT.

Scotland, Pa., June 30, 1897.

J. M. Clark, Superintendent, Soldiers' Orphans' Industrial School:

Dear Sir: I have the honor, in compliance with request, to submit the following as my first report of the machine department of this institution.

This department was opened January first of the present year, at which time there was seventeen boys detailed in same, of which number seventy-five per cent., were regular in attendance, while the remainder were detailed in the administration building for other duties for a period of thirty days, at the expiration of which time they were returned to this department and their vacancies filled by other boys for a similar period. Since the transfer of children from the other schools to this place the number of pupils has increased to twenty-two.

Upon my report for duty on November 16, 1896, the building for this department was in process of erection and was completed a few weeks later, after which time the equipment was received, comprising machinery, tools and shafting, and was placed in position under the supervision of Chief Engineer William H. Stewart and myself.

MACHINE TOOLS.

Equipment is of the most modern and second to none and consists of the following:

One No. 1½ Cincinnati Milling Machine Company's Universal Milling Machine, including all of the extra attachments.

One eighteen-inch by eighteen-inch by forty-eight-inch Whitcomb Planer, fitted with six-inch by ten-inch swivel base vise.

One twelve-inch by thirty-six-inch Blaisdell Engine Lathe, complete, fitted with taper attachment, one twelve-inch four jawed combination, one six-inch three jawed Independent and one Wire Chuck.

One No. 3 Cincinnati Milling Machine Company's Universal Tool and Reamer Grinder, including all of the extra attachments.

One fourteen-inch Lodge and Shipley Pillar Shaper.

One twenty-inch Back Geared Blaisdell Drill Press.

One twelve-inch by thirty-six-inch Blaisdell Speed Lathe.

One ten-inch Dwight Slate Sensitive Drill Press.

One B. & S. Grind Stone trough, fitted with five-inch by thirty-eight-inch stone.

One two wheel Emery Grinder.

Speed Lathe and Emery Grinder were transferred from the wood department.

HAND TOOLS.

Six machinist swivel base and one heavy machinist stationary base vises. Other necessary hand tools, including a set of measuring and mathematical instruments and gauges, equal to the finest found in any similar institution without any exception, and consists of the following: micrometers reading to thousandths and ten-thousandths of an inch, bevel protractor for working angles by degrees. Squares, solid, adjustable, combination and graduated. Straight edges and scales. Calipers, friction, spring lock and transfer.

In selecting these tools, utmost care was exercised in order to obtain such as are used in modern machine shops.

WORK BENCHES.

Benches are of the wall pattern, solid oak, twenty-two-inch wide, thirty-four-inch high, with a total length of sixty-eight feet. Having a platform six inches above the floor, with an area nearly equal to that of the top. Are fitted with vises, with tool drawers located convenient to same. Are divided into four sections placed convenient to machine and are well lighted. The arrangement and equipment of this department is thoroughly modern and our aim has been not only to make it practical, but profitable as well.

While in conference during the preliminaries in establishing, I strongly advocated the equipping with facilities with a range for doing the general repairing of the institution.

The idea to some degree was not approved, for the reason that the expense for such equipment would exceed the amount partially fixed and that economy had to be strictly observed on account of shortage of funds, the objective point in view being to familiarize the pupils with the different forms of tools and the use of same, which could be accomplished with a smaller range.

In a sense this is true, notwithstanding the fact that it would to a degree limit the range of exercises and lesson profit derived by the institution directly. Fortunately, however, in establishing, the Commission secured machinery with ample range for doing this class of work, with a few exceptions, which has not only enabled us to do all of the repairing of machinery and other work connected with this institution but also to duplicate a great many parts of machinery and manufacture other new work.

The benefit derived from this class of work by the pupil is incomprehensible, as it affords him the opportunity to become familiar with the various classes and forms of machinery, and especially the various mechanical movements, with their results. In connection with this work the exercises are similar to those found in other manual training schools. Drawings are used, reading of which is given careful and special attention, each pupil being required to thor-

oughly master same before attempting to make a reproduction in the form of work. The course consists of an unlimited range of exercises in a variety of forms of turning, boring, screw cutting, drilling, shaping, planing and milling—on the vise filing, chipping, scraping and plane, square, circular and angular fitting—calculation of gear wheels in constructing, and for use in connection with engine lathe for screw cutting, and milling machine for spiral and angular work, and also the calculation of the index on milling machine for gear and other spaced work.

The majority of the pupils are bright and energetic, some being naturally talented in this trade and have made remarkable progress, considering the short time since the opening of this department.

On May 20 quite a number were honorably discharged, at which time the vacancies were filled by others, who also gave evidence of being industrious and energetic.

PLUMBING.

In connection with this work a course in plumbing is given, which is taken up by a class of six pupils. Special attention is given to lead work and joint wiping, in which there has been fair progress made. There also are practical exercises given in water main tapping against pressure and arrangement of branches and connections. The pupils do most of the repairing of the steam heating and plumbing fixtures in all of the departments and buildings connected with this institution. Also assist in the rearranging of fixtures and placing of new ones, work in which they have been very successful.

Very respectfully yours,

H. T. SHEARER,
Instructor.

WOOD WORKING DEPARTMENT.

Scotland, Pa., June 30, 1897.

Prof. J. M. Clark, Superintendent, Soldiers' Orphans' Industrial School:

Dear Sir: At the close of the second year I would submit the following as my report:

During the year there has been detailed on an average, thirty boys per day. They have done all the repairs to the different buildings, besides doing a great amount of new work in the way of making tables, etc., for the different departments; benches in and around the main building and grounds; circular gun and towel racks; fitting up the machine shop; made patterns for castings for same; built a stage in the gymnasium forty by twelve feet, in sections, so that it can be taken out at any time, and made benches for the same to seat four hundred and fifty people.

In the way of repairing they have done five hundred jobs, which takes in every thing in the way of jobbing, carpenter work, many of them becoming expert in that line.

When in the shop they have been making such work as is usually done in the manual training schools. It has been my aim to make this work practical. Although it has been but a short time since the class left the school, it is a satisfaction to know many of them have obtained employment in the same line and are in a fair way to finish their trades. Mechanical drawing was continued during the year, many of the boys doing very well. They can read a drawing and work from the same.

THOMAS G. BERING,
Instructor.

LAUNDRY.

Scotland, Pa., June 30, 1897.

Prof. J. M. Clark, Superintendent, Soldiers' Orphans' Industrial School:

Dear Sir: In compliance with your request, I submit the following report of the laundry department for the year ending June 30, 1897:

The average work of this year has been more than the previous, with the exception of the employes, which was considerably less, averaging altogether about 4,700 pieces per week, material used also being in excess, averaging in proportion to the work done.

In this department there are two employes, including myself. We have five boys and five girls detailed from 8.30 until 11.30 a. m., and from 1.30 until 4.30 p. m.

In conclusion, would say the discipline could not be better.

Respectfully,

H. E. STAHLER,
Foreman of Laundry.

BAKERY.

Scotland, Pa., July 15, 1897.

Prof. J. M. Clark, Superintendent, Soldiers' Orphans' Industrial School:

Dear Sir: In compliance with your wishes, I submit my annual report of the bakery.

In this department there were five boys detailed each day, who were interested in learning this trade. I had them working on all kinds of work, such as is done in a general bakery. Their progress was rapid and efficient, and I am pleased to say, that since the end of the school term, I have heard from one of them, and he has secured a position and is getting along nicely.

I note improvements since my last report. The erection of a new oven in the kitchen basement, of one hundred and eighty loaves capacity. This was a much needed improvement in this department, as we were greatly in need of larger oven facilities. There was also added a small sheet iron range, which we have found almost daily use for.

There has been a new detail of boys in this department, who are making satisfactory progress.

Very respectfully,

S. C. HEIGES,
Baker.

BRASS BAND.

Scotland, Pa., June 30, 1897.

Prof. J. M. Clark, Superintendent, Soldiers' Orphans' Industrial School:

Dear Sir: I have the honor hereby to present the following report of the band, for the year ending June 30, 1897:

The band is composed of twenty-eight members, as follows:

Five cornets, four clarinets, one piccolo, four altos, four tenors (two slide and two valve), two baritones, two E basses, one B bass, two snare drums, one bass drum, cymbals and drum major.

The past year being the last for the members of the band, having arrived at the age limit, they took advantage of all spare time to practice and study music, with very good results. During the year they gave numerous concerts, giving two in Rosedale opera house, Chambersburg, Pa., that were well received by the audience and elicited very favorable comments from the various newspapers for their excellent bearing and music.

Respectfully,

H. E. STAHLER,
Band Instructor.

COBBLING DEPARTMENT.

Scotland, Pa., June 30, 1897.

Prof. J. M. Clark, Superintendent, Soldiers' Orphans' Industrial School:

Dear Sir: I have the honor to submit to you the following report of the shoe department from May 31, 1896, until May 31, 1897:

In this department I have had twelve boys. Three have reached the age of sixteen and three have been transferred to other departments. The reamining boys are all doing very well.

The following is the statement of the repairing done in the shoe shop for the year closing:

Shoes soled,	1,116
Shoes heeled,	351
Shoes patched,	495
Shoe seams sewed,	212

Very respectfully yours,

J. E. GARBERICH,
Shoemaker.

GARDENER.

Scotland, Pa., June 30th, 1897.

Prof. J. M. Clark, Superintendent, Soldiers' Orphans' Industrial School:

Dear Sir: I hereby submit to you my annual report.

There was no grading done here this spring, but a large amount of trees and shrubs planted. By order from the office there was some red clover and timothy sown on the lawn instead of the usual lawn grass and white dutch clover. We have here now a very good lawn and could there have been a place found for the children to play on instead of the lawn, in the early spring, it would have been in still better condition. We are not well enough equipped with tools so as to have a complete outfit. There was always a shortage in that line.

We have for a trial put out the following vegetables: cabbage, corn, tomatoes, peas, beans, beets, spinach, lettuce, turnips, carrots, radishes, melons, cucumbers, and about two acres and a half of potatoes. I also started early vegetable plants and flowers for the beds.

There are, since June 1st, five boys in this department, viz: one in the afternoon and four in the forenoon. Without help from outside the school, the work was kept well under control.

Very respectfully yours,

W. F. SCHMEISKE,
Gardener.

MILITARY INSTRUCTOR.

Scotland, Pa., July 8, 1897.

Mr. J. M. Clark, Superintendent, Soldiers' Orphans' Industrial School:

Dear Sir: I take this opportunity of submitting to you a brief report of the military work of this school during the past six months.

I entered upon my duties as military instructor of the Soldiers' Orphan Industrial School December 29, 1896. The boys had been organized into a two company battalion and showed a fair knowledge of military tactics and courtesy, but seemed to have lost interest in the work to such an extent that many of the most apt boys drilled listlessly and carelessly.

Our first aim, when we began this work, was to interest the boys in the study of military tactics, manners and customs. To accomplish this we instituted a series of daily drills, taking up the "Infantry Drill Regulations" from the beginning and advancing step by step, explaining and executing each movement as prescribed therein.

During the months of February, March, and a part of April, our time was divided, devoting one-half of the time allotted to gymnastic exercises, dumb bell drills, etc., and the other half to the regulations. About April 15 we began our out door drills and by May 20 were prepared to execute with a fair degree of proficiency, any movement or exercise, included in either the school of the soldier, school of the company or school of the battalion.

In addition to the above, all officers and non-commissioned officers received instructions relating to their specific duties.

As far as it could be done without conflicting with the work of any other department, we have attempted to carry out the ceremonies of a regular military post. On the whole, the boys performed all duties assigned them cheerfully, and took good care of uniforms, arms and accoutrements.

Yours respectfully,

W. C. BAMBRICK,
Military Instructor.

LIST OF "SIXTEENERS."

Below will be found the names of the children, with their present residence and occupation, as far as could be ascertained, who, having arrived at the age of sixteen, were discharged from the several schools during the year ending May 31st, 1897.

CHESTER SPRINGS.—Austin Curtin, Superintendent, Chester Springs, Chester County, Penna.

Bethel Jardine, with a farmer, Charlestown, Pa.
Walter Morris, working in a watch case factory, Philadelphia, Pa.
Henry Bernhard, going to school, Mauch Chunk, Pa.
Annie C. Rinker, at home, Tamaqua, Pa.
John W. Baldwin, working in factory, West Chester.
Orrie F. Pennypacker, at home, Coatesville, Pa.

HARFORD.—Jas. E. Mathews, Superintendent, Harford, Susquehanna County, Penna.

Clarence E. Brenkley, at home, Troy, Pa.
Sarah Dougherty, at home, Elk Lake, Pa.
Arthur Gatheny, night watchman, soldiers orphan school, Harford, Pa.
George E. Nafus, working in store, Wilkes-Barre, Pa.
William O. Thomas, at home, Scranton, Pa.
Robert E. Trutt, at home, Danville, Pa.
Thomas R. Watson, at home, Moosic, Pa.
William H. Williams, at home, Archibald, Pa.

UNIONTOWN.—J. A. Waters, Superintendent, Jumonville, Fayette County, Penna.

John M. Hartzell, at home, Uniontown, Pa.
Milton W. Nicholson, on farm, Merrittstown, Pa.
Noah Holland, with uncle, Ohiopyle, Pa.
Jared L. Bortner, on farm, Osborne, Pa.
Jacob Saxton, at home, Luthersburg, Pa.
Nellie M. Loomis, at home, Brownhill, Pa.
Horatio M. Fetterman, at Home, Johnstown, Pa.
Mary Catherine Hawk, at home, Allegheny, Pa.
Howard Ray Martin, at home, Bellefonte, Pa.
Cornelia May Hopkins, at home, Uniontown, Pa.
John Neuman, at home, Allegheny, Pa.
Rebecca Filby, at home, Waynesburg, Pa.

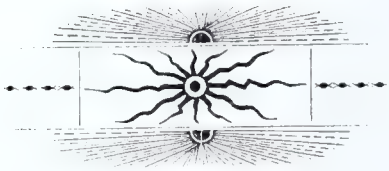

APPENDIX.

OFFICIAL CIRCULAR.

PENNSYLVANIA COMMISSION OF SOLDIERS' ORPHAN SCHOOLS.

Harrisburg, Pa., April 8, 1897.

To the Superintendents of the Soldiers' Orphan Schools:

The annual examination of the schools will be held on the several dates as follows:

Chester Springs, Monday and Tuesday, May 3d and 4th; Harford, Thursday and Friday, May 6th and 7th; Uniontown, Thursday and Friday, May 13th and 14th; Soldiers' Orphan Industrial School, Scotland, Thursday and Friday, May 20th and 21st.

The examinations will be conducted by members of the Commission and the Inspectors.

The superintendents and matrons will not be required to attend the examination of schools other than to which they are attached.

Military drill will form a feature of the examinations and will be under the supervision of Colonel Frank J. Magee, Eighth regiment, National Guard of Pennsylvania, Inspector of Soldiers' Orphan Schools.

The examinations will be public and the superintendents of the several schools are requested to invite the presence of superintendents, directors and teachers of common schools, members of the Grand Army of the Republic, old soldiers and sailors, members of the Legislature, judges of the courts, clergymen, editors and such other citizens of the several localities as have interested themselves in the work of education as conducted in these schools.

Commander Alfred Darte, Department of Pennsylvania, G. A. R., and staff, are cordially invited to attend as many of the examinations as will suit their convenience.

Classes should be in readiness and all arrangements perfected so that the examinations can commence promptly at 9 a. m. on the days named.

The school term of this year will close on Wednesday, June 30th, and the next term commence on Wednesday, September 1st.

You are hereby authorized to grant furloughs for the children on the application of parents or friends, or at your own discretion, for

the vacation period. The expense of transportation, as heretofore, must be borne by the relatives or friends.

Furlough blanks will be sent you upon requisition stating the number required.

All furloughed children must return promptly at the close of the vacation, so that the classes may be formed and new term commence at the date above stated.

DANIEL H. HASTINGS,
President.
WILLIAM F. STEWART,
Secretary.

LAWS REGULATING THE SCHOOLS.

ACT OF 1867.

To provide for the continuance of the education and maintenance of the destitute orphans of the deceased soldiers and sailors, and the destitute children of permanently disabled soldiers and sailors of the State.

Whereas, Several considerable appropriations have been expended, for the proper education and maintenance of the destitute children of the men of Pennsylvania, who died in defense of the Union during the late rebellion;

And whereas, It is incumbent upon the State to continue this provision for those children who are now hers;

And whereas, The experience thus far acquired, in the performance of this duty, now enables the Legislature to regulate, by statute, the large discretionary powers heretofore exercised in the premises; therefore,

Section 1. Be it enacted, &c., That the Governor of this Commonwealth is hereby authorized and required to appoint, by and with the advice and consent of the Senate, a State Superintendent of Soldiers' Orphans, for three years, from and after the date of said appointment, to be subject to removal, for cause, as other officers, appointed in like manner, are now, whose office shall be at Harrisburg, whose salary shall be the same as that of the State Superintendent of Common Schools, and necessary traveling expenses, and who shall give bonds, with three sureties, to be approved by the Auditor General, and filed in the office of the Secretary of the Commonwealth, in the sum of twenty thousand dollars, for the faithful performance of his duties; the Superintendent shall have power to appoint one clerk, and the Governor one male inspector and examiner, and one female assistant, each at a salary not exceeding one hundred dollars per month, and necessary traveling expenses, to inspect and examine the Soldiers' Orphan Schools hereinafter provided for: Provided, That said Superintendent shall not, during the period of his superintendency, have any pecuniary interest in any of the said orphans' schools.

Section 2. That the State Superintendent of Soldiers' Orphans is hereby authorized and empowered to contract with the trustees, proprietors, or principals of institutions now employed as soldiers' orphans homes and schools, possessing such good and sufficient accommodations as said Superintendent may approve, and of such other like institutions as may be necessary for the proper care, and maintenance and education, at the expense of the State, and until the age of sixteen years, of the destitute orphan children of all such deceased soldiers and sailors, citizens of Pennsylvania, and soldiers who have served in Pennsylvania regiments, as have died in the service of the

United States, in the late war to suppress the rebellion: Provided, That the superintendent may require that institutions receiving soldiers' orphans over ten years of age shall have not less than twenty acres of tillable land, and accommodations for not less than one hundred and fifty soldiers' orphans, except the Lincoln Institution, in the city of Philadelphia: And provided further, That said Superintendent of Soldiers' Orphans shall establish at least one such institution for the reception of soldiers' orphans over the age of ten years, within one year after the passage of this act, in each of the twelve Normal school districts, now provided for by law, if, in the opinion of said Superintendent, the Governor concurring, the same shall be required and practicable: And provided further, That in no case shall the State become liable, in any manner, for the cost of erecting, repairing, or furnishing any of the institutions employed as Soldiers' Orphan Schools.

Section 3. That the State Superintendent of Soldiers' Orphans is hereby authorized to receive conveyances and transfers of the custody, care and control, for all the purposes of education and maintenance, till their arrival at the age of sixteen years, of said destitute soldiers' orphans, from their respective mothers, guardians, or next friends; and all such conveyances and transfers heretofore made, or that may hereafter be made, to the State Superintendent of Soldiers' Orphans, shall be valid and binding upon said mothers, guardians, and next friends, and also upon said orphans till their arrival at the age of sixteen years; and if said orphans abscond, or be withdrawn without his consent from the custody of the Superintendent, or from the institution in which he shall place them, they, and all persons withdrawing or harboring them, shall thereupon become liable to the provisions of the acts of Assembly relating to absconding apprentices.

Section 4. That the Superintendent of Soldiers' Orphans shall, by and with the advice and approval of the Governor, prescribe rules and regulations for the government of institutions becoming Soldiers' Orphan Schools, designate the minimum number and grade of employes necessary, specify the character and quality of food and clothing that shall be furnished, and which shall be similar for all institutions of the same grade in the State, and decide upon a course of study to be pursued, which course shall embrace, at least, the usual branches of a good common school education, together with instruction in vocal music, military tactics, and calisthenics, and the greatest variety possible of household and domestic pursuits, and mechanical and agricultural employments, consistent with the respective sexes and ages of said orphan children and their schoolroom studies; he shall visit each Soldiers' Orphan School at least once each quarter, either in person or by deputy, remaining at least twenty-four hours in each.

Section 5. Application for the admission of soldiers' orphans, entitled to the benefits of this act into the institutions established for their education and maintenance, shall be made by conveyance and transfers to the Superintendent of Soldiers' Orphans, in accordance with provisions of section third of this act, executed, under oath, by the mother, if living, and by the guardian or next friend, if the mother be dead, or has abandoned said orphans; but all applications must be approved by the board of school directors, controllers, or superintending committee of the district, ward, or city in which the mother resides, if she makes the application, or in which the orphans reside, in other cases, and the superintendent may require such other certificate, from a superintending committee, which committee shall be appointed and hold office at the discretion of the superintendent, and by and with the consent of the Governor, or from such other source as he may deem necessary.

Section 6. That the said Superintendent be and is hereby authorized and directed to procure a school or schools, or home or homes for the children of the colored soldiers and sailors who fell in the recent rebellion, subject to the same regulations and restrictions provided in relation to the education and maintenance of the orphans of our white soldiers and sailors: Provided, That when he may deem it expedient to do so, the said superintendent may waive the restriction in regard to number of acres and extent of accommodation in the case of schools or homes for colored orphans.

Section 7. That all contracts made by said Superintendent shall be characterized alike by a wise economy and a just regard for services rendered, and that no contract shall be made for a longer period than one year, unless with the sanction of the Governor, and in cases in which it is clearly the interest of the State to contract for a longer period, such period in no case, however to exceed five years: Provided, That all the contracts made under this act may be annulled at any time for failure to fulfill the conditions of such contracts on the part of any contractor, of which failure the Governor and Superintendent shall be the judges; and that every such contract shall be made upon the condition of the continuance of said Soldiers' Orphan Schools by the Legislature of the State.

Section 8. That the said Superintendent may, with the consent of the Governor, afford partial relief, in kind, not exceeding thirty dollars per annum for each orphan, in case where, in his judgment, it is proper to suffer the orphans to remain with their surviving parents, or relatives, or guardians, and to receive instruction in the public schools of the Commonwealth.

Section 9. That all bills for the maintenance and education of the soldiers' orphans shall be paid quarterly, by warrant drawn directly upon the State Treasurer, signed by the Superintendent of Soldiers' Orphans, who shall file a receipted bill for the same in the Auditor

General's office, before issuing the next quarterly warrant, which the State Treasurer is hereby forbidden to pay until such receipted bill is thus filed: Provided, That all amounts appropriated for the purchase of clothing, and the payment of partial relief, salaries and incidental expenses, may be drawn by the State Superintendent of Soldiers' Orphans, upon the warrants of the Governor, and the bills for the same settled semi-annually, at the Auditor General's office, in the usual manner.

Section 10. That the Superintendent of Soldiers' Orphans shall require monthly, quarterly, and annual reports, according to such form as he shall prescribe, from each institution receiving soldiers' orphans, at the expense of the State; and that said Superintendent shall, not later than the first day of December, one thousand eight hundred and sixty-seven, and annually thereafter, make a detailed report to the Governor of this Commonwealth, of all the soldiers' orphans under his charge, their condition and progress, the numbers of each respective age, from four to sixteen years, and such other information as he may deem expedient, together with the statement of receipts and disbursements by item, and estimates for ensuing years.

Section 11. That when any of said orphans shall have arrived at the age of sixteen, or sooner, if deemed expedient, said Superintendent shall, at the written request of said orphan, and of his or her mother, guardian, or next friend, put or bind him or her out to such trade and employment, and to such master or mistress, or employer, as shall thus be requested, and for such term as shall expire, if a male, at or before the age of twenty-one, and if a female, at or before the age of eighteen years; in which indenture of apprenticeship, there shall be included such covenants for the further education of the orphan as said Superintendent may prescribe; and such apprenticeship shall be in all other respects, not herein provided for, subject to the provisions of the act of Assembly relating to masters and apprentices, and the supplements thereto.

Section 12. That upon arrival at the age of sixteen years each of said orphans who shall not desire to be apprenticed to a trade or employment, shall be restored to the mother, guardian, or next friend, with a full outfit of clothes, and a certificate, signed by the Superintendent and the principal of the proper school, showing his or her moral standing, and literary and industrial attainments and qualifications.

Section 13. That the year, for all operations under this act, shall begin on the first Monday of June in each year, and end on the day preceding the first Monday of June of the year next succeeding; and all appropriations, herafter made, shall be for the year, as herein determined, and made in like manner, and at the same time, as appropriations are now made for the general expenses of the government.

CUPROTYPE

DUPLOTYPE

Section 14. That all acts, and parts of acts, heretofore passed, and inconsistent with this act, be and they are hereby repealed.

ACT OF 1889.

To provide for the continuance of the education and maintenance of the destitute orphans of deceased soldiers, sailors and marines and the destitute children of permanently disabled soldiers, sailors and marines of the State.

Whereas, On the first day of June, one thousand eight hundred and ninety, as appears from the report of the Superintendent of Public Instruction, there will be left under the care of the State and undergoing education in the soldiers' orphans' schools, about fifteen hundred and forty-nine children whose ages will range at that date from five to sixteen years;

And whereas, The greater number of these children have no homes and no person to maintain and educate them, and the people of the Commonwealth are desirous that they shall be maintained at the public expense; therefore,

Section 1. Be it enacted, &c., That the Governor and five members of the General Assembly, consisting of two Senators and three members of the House of Representatives, who shall be appointed by the President pro tempore of the Senate and the Speaker of the House, respectively, together with a committee of five honorably discharged soldiers, members of the Grand Army of the Republic, be and the same are hereby constituted a Commission, who shall have power and authority vested in them under this act, from June first, one thousand eight hundred and eighty-nine, to take charge of all children then in the Soldiers' Orphan Schools or other institutions employed as Soldiers' Orphan Homes and Schools.

Section 2. That the Governor, the Senators and members of the House of Representatives appointed on such Commission, shall be members thereof until the third Wednesday in January, one thousand eight hundred and ninety-one, when their successors shall be named by the presiding officers as aforesaid of the respective branches of the Legislature, and they shall continue as members of the Commission for the term of two years thereafter, and their successors shall be appointed in the same manner and continue their membersship for the same term. The committee of honorably discharged soldiers shall be appointed by the department commander of the Department of Pennsylvania, Grand Army of the Republic, and shall continue in office during the pleasure of said department commander. In case of a vacancy in the Soldiers' Orphan Schools Commission by death or any cause, the appointing power provided for shall have power to fill vacancies for the unexpired term.

Section 3. That no compensation shall be allowed any member of the said Commission, save their actual expenses, and no member or the Commission shall be interested or concerned, financially, in any institution or school having charge or maintenance of said children. A suitable office at Harrisburg, for the use of the Commission, shall be provided by the Commonwealth.

Section 4. That the said Commission shall elect from their own number, a president and secretary, and shall have power to appoint one male inspector and one female inspector, at a maximum salary for both, which shall not exceed twenty-eight hundred dollars and traveling expenses not to exceed four hundred dollars each per annum, one chief clerk and one assistant clerk, at a maximum salary for both, not exceeding thirty-two hundred dollars, said salaries and number of clerks to be reduced from time to time as may be found expedient.

Section 5. That the said Soldiers' Orphan Commission is hereby authorized and empowered to rent such buildings as may be necessary for the accommodation of the aforesaid orphans, and to appoint all officers, teachers and employes that may be found necessary for the proper care, maintenance and education, at the expense of the State, and until the age of sixteen years, of the soldiers' children now in the several Soldiers' Orphan schools in the Commonwealth, under the provision of the act approved the ninth day of April, one thousand eight hundred and sixty-seven, and its supplements: Provided, That the authority hereby given to rent property shall not empower the Commission to pay an annual rental that shall exceed six per centum of cash value thereof, to be determined by three appraisers, one appointed on the part of the Commission, and one by the owner or owners of the property, and the two so selected shall choose the third: Provided further, That the said Soldiers' Orphan Commission shall not contract in any case with any individual, or firm, or partnership, or syndicate, for the care and maintenance of said soldiers' children, except for temporary care during the reorganization provided for in this act, and for a period not exceeding six months from the first day of June, one thousand eight hundred and eighty-nine: And provided still further, That nothing in this act shall be construed to prevent the said Soldiers' Orphan Commission, at their discretion, from placing such children as boarding pupils in the Pennsylvania State College, the State Normal schools, or in chartered orphanages or homes for friendless children not conducted for profit, and paying to such college, Normal schools, or charitable institutions, for the maintenance, clothing and education of such soldiers' children a sum not exceeding annually one hundred and forty dollars per capita.

Section 6. That the Soldiers' Orphan Commission shall have power to make and prescribe rules and regulations for the government of institutions receiving Soldiers' Orphans, specify the character and

quality of food and clothing that shall be furnished, and which shall be similar for all institutions of the same kind in the State, and decide upon the course of study to be pursued, which course shall embrace at least the usual branches of a good common school education, together with instruction in vocal music, military tactics, where practicable, and calisthenics, and the greatest variety possible of household pursuits and mechanical and agricultural employments consistent with the respective sexes and ages of the said orphan children and their school room studies, and such rules as they deem necessary to carry out the provisions of this act.

Section 7. That all the contracts for supplies, made under this act, may be annulled at any time for failure to fulfill the conditions of such contracts on the part of any contractor, of which failure the Commission shall be judges.

Section 8. That all bills incurred shall be certified by the president and secretaary of the Commission of Soldiers' Orphan Schools and paid quarterly by warrant drawn directly upon the State Treasurer by the Auditor General.

Section 9. That the said Soldiers' Orphan Commission shall, not later than the thirty-first day of December, one thousand eight hundred and eighty-nine, and annually therafter, make a detailed report to the Legislature of the Commonwealth of all the Soldiers' Orphans under their charge, their condition and progress, the number of each respective age from five to sixteen years, and such other information as they may deem expedient, together with the statement of receipts and disbursements, by item, and estimates for the ensuing year.

Section 10. That upon arrival at the age of sixteen years, each of said orphans shall be restored to his or her father, mother, guardian or next friend, with a full outfit of clothes and a certificate, signed by the principal of the proper school in which such orphan has been maintained and educated, showing his or her moral standing and literary or industrial attainments and qualifications.

Section 11. That the year for all provisions under this act shall begin on the first day of June in each year, and end on the thirty-first day of May of the year next succeeding.

Section 12. The Legislature shall make necessary appropriation for contingent and traveling expenses of the Commission, and for the education and maintenance, including clothing, of each orphan or destitute child of permanently disabled soldiers, sailors or marines under the care of the said Commission, the sum of one hundred and forty dollars, or so much thereof as may be necessary.

Section 13. That all money remaining to the credit of Department of Soldiers' Orphan Schools upon the first day of June, one thousand eight hundred and eighty-nine, shall be placed to the credit of the Commission created by this act.

Section 14. That all acts and parts of acts and supplements thereto, heretofore passed, which are inconsistent with this act, be and the same are hereby repealed.

ACT OF 1893.

Providing for the erection of the Pennsylvania Soldiers' Orphans' Industrial School, the purchase of land and the erection and equipment of the building and buildings necessary therefor, making appropriations for such purposes, erection and equipment and the maintenance of children admitted therein, placing the care of the same in the Commission now known as the Commission of Soldiers' Orphan Schools of the State of Pennsylvania, and regulating the admissions to the said Pennsylvania Soldiers' Orphans' Industrial School and the said Soldiers' Orphan Schools.

Section 1. Be it enacted, &c., That there shall be erected at some point within the State, easily accessible, a building or buildings, to be known as the Pennsylvania Soldiers' Orphans' Industrial School.

Section 2. That the Commission now in charge of the Soldiers' Orphan Schools, are empowered to purchase not more than one hundred acres of ground, the title of which shall be vested in the Commonwealth, and to erect buildings thereon, equipping the same with shops, tools, &c., for industrial training as well as for the educational course, and for the maintenance of the Soldiers' Orphans' first taking security for the faithful performance of all contracts, and for the completion of the building and buildings in a substantial, good, and workmanlike manner.

Section 3. The said Commission, as now constituted, shall continue until the third Wednesday in January, one thousand eight hundred and ninety-seven, at which time there shall be appointed by the President pro tempore of the Senate, two members thereof, and by the Speaker of the House, three members thereof, to serve for two years, and the Commander of the Department of Pennsylvania, Grand Army of the Republic, shall then recommend to the Governor five honorably discharged soldiers for the appointment, who, if approved by the Governor, shall be appointed to serve for two years. The Governor shall be a member ex-officio of the said Commission. At the expiration of the said terms of the said appointees their successors shall be appointed in like manner and for like term. Vacancies occurring in the membership of the said Commission shall be filled by the appointing powers as above set forth.

Section 4. The said Commission shall elect, from their own number, a president, secretary, financial secretary and treasurer, and shall employ all necessary clerks, teachers and employes necessary for the proper conduct and care of the schools.

Section 5. The said Commission shall have full power to continue the soldiers' orphan schools as now constituted, or, if necessary,

change either, any or all of them, to other localities, until such time or times as the Pennsylvania Soldiers' Orphans' Industrial School shall be completed, or sufficiently advanced to accommodate said orphans, when the Commission shall close all of the said Soldiers' Orphan schools.

Section 6. The said Commission, under such rules and forms of application as it may adopt, shall be and is hereby authorized to admit to said Soldiers' Orphan Schools, or to the Pennsylvania Soldiers' Orphans' Industrial School, soldiers' orphans, of parents residents of this State, for a continuous period of not less than five years prior to their application, who shall be under fourteen years of age, to be educated and maintained therein until they shall severally become sixteen years of age, unless sooner discharged for cause by order of the Commission.

Section 7. Preference in admission shall be as follows:

First—Full orphans, the children of honorably discharged soldiers, sailors or marines who served in the war for the suppression of the rebellion, and were members of Pennsylvania commands, or, having served in the commands of other states, or of the United States, were residents of Pennsylvania at the time of enlistment.

Second—Children of such honorably discharged soldiers, sailors or marines as above, whose father may be deceased and mother living.

Third—Children of such honorably discharged soldiers, sailors or marines as above, whose parents may, either, or both, be permanently disabled.

Section 8. In order that the benefits of industrial training may be given to the children now in its soldiers' orphan schools, and who may arrive at the age to be discharged at or about the time of the opening of the said Soldiers' Orphans' Industrial School, the said Commission is hereby empowered to extend the time of the discharge of such children, who may be fifteen and sixteen years of age, for the space of two years additional.

Section 9. The per capita rate of the appropriation for the education and maintenance of the children admitted in the Pennsylvania Soldiers' Orphans' Industrial School shall not exceed the sum of two hundred dollars per annum.

Section 10. No compensation shall be allowed any member of the said Commission, except such reasonable expenses as they may incur in the performance of their duties, and no member of said Commission shall be directly or indirectly interested, financially, in any school under care of said Commission, or in the education and maintenance of said soldiers' orphans, nor in furnishing supplies to or for the same, nor in the purchase of lands, erection of buildings, or equipment of the same.

Section 11. The said commission shall, on or before the third Wednesday in January of each year, present to the Legislature, under

oath, a detailed report of the financial transaction of the preceding year, setting forth in detail the amount of all moneys or other property received on account of such Pennsylvania Soldiers' Orphans' Industrial School, and an itemized statement of the disbursements thereof.

Section 12. That the year for all provisions under this act shall begin on the first day of June in each year, and end on the thirty-first day of May of the year then next succeeding.

Section 13. To carry out the provisions of this act the following sums of money are hereby specifically appropriated out of any money in the treasury not otherwise appropriated, which sums shall be paid to the treasurer of the Commission of Soldiers' Orphan Schools, who shall first be required to give a bond in the sum to be named by the said Commission, with security for the proper application of such moneys.

First—For the establishing, building, furnishing and fitting up of said Pennsylvania Soldiers' Orphans' Industrial School, as hereinbefore provided, the sum of one hundred and fifty thousand dollars, or so much thereof as may be necessary.

Second—For the education and maintenance of the children admitted to said Soldiers' Orphans' Industrial School, for the year ending May thirty-first, one thousand eight hundred and ninety-four, the sum of ten thousand dollars, or so much thereof as may be necessary.

Third—For the education and maintenance of the children admitted to said Soldiers' Orphans' Industrial School, for the year ending May thirty-first, one thousand eight hundred and ninety-five, the sum of fifty thousand dollars, or so much thereof as may be necessary.

Fourth—For the expenses of the Commission, as hereinbefore provided, the sum of three thousand dollars, or so much thereof as may be necessary.

Section 14. All moneys to be paid on the warrant of the Auditor General, drawn on the State Treasurer upon requisition, approved and certified to by the said Commission.

Section 15. Any balance remaining unexpended for the year one thousand eight hundred and ninety-four shall be available for the year one thousand eight hundred and ninety-five, in addition to the sum of fifty thousand dollars herein appropriated for that year.

Section 16. That all acts or parts of acts inconsistent with the provisions of this act be and the same are hereby repealed.

INDEX.

	Page.
List of Sixteeners—	
Chester Springs	133
Harford	133
Uniontown	133
Official Directory	5
Organization of Commission	3
Report of Commission	7
Reports of Inspectors—	
Frank J. Magee	79
Miss Jennie Martin	87
Reports of Superintendents—	
Chester Springs	90
Harford	97
Uniontown	100
Industrial School	103–132
Roster of Children	33
Tabular Statements—	
Admissions granted	25
Applications by counties	25
Comparative statement of expenses	14
Condition of schools	15
Discharges and deaths	18
Growth of the system	18
Improvement and repairs	15
Instruction report	27
Number and ages of children	24
Office account	13
Partial relief	13
Payments to institutions	12
Rate of mortality	20
School faculty and employes	28
Soldiers' Orphans' Industrial School account	15
Statistics of schools and homes	21
Summary	13
Treasurer's Report	10
Appendix—	
Official Circular	136
Laws Regulating Schools—	
Act of 1867	139
Act of 1889	143
Act of 1893	146

Commission of Soldiers' Orphan Schools.

ANNUAL REPORT

—OF THE—

PENNSYLVANIA COMMISSION

—OF—

SOLDIERS' ORPHAN SCHOOLS

FOR THE YEAR ENDING MAY 31, 1898.

WM. STANLEY RAY,
STATE PRINTER OF PENNSYLVANIA.
1898.

P 38. 2
1.1

LIST TO ILLUSTRATIONS.

	Opposite Page.
Commission of Soldiers' Orphan Schools,	Frontispiece.
Chester Springs School, Boys' Battalion,	25
Examination Day,	24
Girls' Calisthenic Drill,	89
Harford School,	26, 96
Boys' Battalion,	97
Color Guard,	98
Delsarte Drill,	88
Girls' Calisthenics,	99
Uniontown School, Boys' Battalion,	27
Girls' Flag Calisthenic Drill,	129
Signal Corps,	103
Sword Drill,	102
Industrial School, Boys' Battalion,	104
Dressmaking Department,	127
Examination Day,	28
Girls' Calisthenics,	105
Gun Exercise,	29
Machine Department,	118
Mending Department,	126
One and One-half Horse Power Engine Built by Boys,	121
Samples of Wood Work, Boys' Class,	120
Samples of Work Done in Machine Department,	119

180148

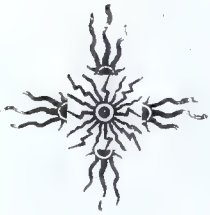

Pennsylvania Commission of Soldiers' Orphan Schools.

GOVERNOR DANIEL H. HASTINGS.

Members on the part of the Senate.

J. P. S. GOBIN. JAMES G. MITCHELL.

Members on the part of the House of Representatives.

WILLIAM F. STEWART. IRA F. MANSFIELD. ROBERT M. FOSTER.

Members on the part of the Department of Pennsylvania, G. A. R.

GEORGE W. SKINNER. EZRA H. RIPPLE.
LEVI G. McCAULEY. (Two vacancies.)

ORGANIZATION.

DANIEL H. HASTINGS, *President.* J. P. S. GOBIN, *Vice President.*
WILLIAM F. STEWART, *Secretary.* GEORGE W. SKINNER, *Treasurer*

Executive Committee.

Daniel H. Hastings,
J. P. S. Gobin,
George W. Skinner,
William F. Stewart,
Levi G. McCauley,
James G. Mitchell.

Property Committee.

Ezra H. Ripple,
Ira F. Mansfield,
James G. Mitchell,
Robert M. Foster.

Supply Committee.

J. P. S. Gobin,
George W. Skinner,
James G. Mitchell,
William F. Stewart,
Robert M. Foster.

Clerks.

J. D. Patterson,
Annie L. Boyer,
Harold R. Jauss,

Inspectors.

Frank J. Magee,
Jennie Martin.

DIRECTORY OF SOLDIERS' ORPHAN SCHOOLS.

Schools.	Superintendent.	Postoffice.	How Reached.
1. Chester Springs, ...	Austin Curtin, ...	Chester Springs, Chester county, ...	Via Philadelphia and Reading railroad to Phoenixville; thence by Pickering Valley railroad to Chester Springs.
2. Harford, ...	James E. Mathews, ...	Harford, Susquehanna county, ...	Via Delaware, Lackawanna and Western railroad from Scranton to Kingsley station; thence to Harford, three miles.
3. Uniontown, ...	J. A. Waters, ...	Jumonville, Fayette county, ...	Via Pittsburgh and Connellsville railroad from Pittsburgh to Uniontown; thence to Jumonville, five miles.
4. S. O. Industrial, ...	F. J. Magee, acting, ..	Scotland, Franklin county, ...	Via Cumberland Valley railroad.

ANNUAL REPORT

OF THE

Pennsylvania Commission of Soldiers' Orphan Schools,

FOR THE

YEAR ENDING MAY 31st, 1898.

To the Senate and House of Representatives of the State of Pennsylvania:

Gentlemen: In conformity with law, the Commission having charge of the Soldiers' Orphan Schools in this Commonwealth herewith submit their report of the condition of said schools for the year ending May 31st, 1898.

The Commission have just cause for rejoicing in the progress of the work entrusted to them by the State, the schools being in better condition than at any period since the Commission took charge of them.

On May 31st, 1897, there were 945 children in attendance at the schools, whilst on May 31, 1898, there were 1,127 children, showing an increase of 182 for the year 1898.

They are apportioned as follows:

Chester Springs, Chester county,	326
Harford, Susquehanna county,	229
Uniontown, Fayette county,	323
Industrial School, Scotland, Franklin county,	249
	1,127

The number of admissions during the year were 355; number of discharges were 173. There remain on file in the office many applications for admission, upon which the Commission have been unable to act on account of the limited appropriation; however, as rapidly as vacancies occur by reason of discharges or any other cause the places are promptly filled from the most deserving applicants on file. The health of the children has been exceptionally good at the several schools, when it is taken into consideration that the children come from every part of the State and from every condition in life. Many of them with their systems run down from want of proper care and attention to sanitary laws; some with the seeds of disease in their systems that develops after their admission to the schools. This showing is a subject for congratulation, and reflects credit on the managers and others in charge of the schools for their vigilance and attention to the sanitary condition of the institution and scholars alike. Their object being to build a sound body as well as a cultivated mind. It has been the aim of the Commission to not only educate, but also to give character to those in their charge by conducting their system of education on lines of recognized utility, so that the pupils will be enabled to help themselves and to be helpful members of the community. The work of the Commission at the Industrial School, Scotland, Franklin county, has been handicapped by a lack of funds, yet the results have been surprisingly gratifying in the number of boys and girls who have availed themselves of the opportunity to secure an industrial training that enables them more readily to secure employment in their chosen vocation upon leaving the school. The progress made by the boys and girls in acquiring trades is truly wonderful.

The Commission regrets its inability to carry into effect the original plans prepared for the establishment of the Industrial School, especially the building of the cottages, believing that had this been done a large number of the children from the other schools could be cared for under the one management, and given a longer term of industrial training. It is our sincere hope that improved business and financial conditions will place the revenues of the State in such a condition as to warrant the granting of the necessary appropriations to complete the work as originally intended.

In the annual examinations held at the different schools, the children showed marked proficiency in their studies and training. Excellent discipline has been maintained throughout the year, and the rules enforced without resort to any harsh treatment.

Great care has been exercised in the selection of superintendents, teachers and other employes. In this the Commission has been fortunate indeed. Experience has shown the inexpediency of placing in any responsible position persons who are not properly qualified, both mentally, morally and physically for the performance of their respec-

tive duties. It has been the aim of the Commission to select only such subordinates as would reflect credit upon themselves and the high cause which they serve. The standard of excellence must not be merely absolute in their branch of work, but the character of the employes themselves must be above the merest suspicion.

A substantial improvement has been made to the plant at Scotland in the erection of a new boiler house at the pumping station.

Amount expended since the Commission assumed charge of the schools, June 1, 1889, for all expenses, up to and including May 31, 1898, $1,505,500.45.

Average per year, $167,277.83.

DANIEL H. HASTINGS,
President.

WM. F. STEWART,
Secretary.

TREASURER'S REPORT.

Amount appropriated for two years from June 1st, 1897, to June 1st, 1899.

For education, maintenance, clothing, improvements and repairs,		$340,000 00
Salaries of office clerks,		6,400 00
Salaries of inspectors,		5,600 00
Inspectors' traveling expenses,		1,200 00
Transfer, funeral, postage, partial relief expenses of the Commission and other contingent expenses,		8,000 00
		$361,200 00
By amount received during the year ending May 31, 1898, for education, maintenance and clothing,	$163,710 66	
Improvements and repairs,	9,861 62	
Salaries of office clerks,	3,200 00	
Salaries of inspectors,	2,800 00	
Inspectors' traveling expenses,	600 00	
General contingent,	4,000 00	
		$184,172 28
Credit by amount expended for education, maintenance and clothing,	$161,210 66	
Improvements and repairs,	9,861 62	
Salaries of office clerks,	3,200 00	
Salaries of inspectors,	2,800 00	
Inspectors' traveling expenses,	600 00	
General contingent, including transfers, funeral expenses, partial relief, etc.,	3,606 71	
		181,278 99
Balance subject to Treasurer's check,		$2,893 29

Expenditures for each school during the year as shown by the following table:

	Quarter ending August 31, 1897.	Quarter ending November 30, 1897.	Quarter ending February 28, 1898.	Quarter ending May 31, 1898.
Chester Springs,	$9,359 57	$10,587 35	$9,658 15	$11,966 62
Harford,	7,546 41	9,459 05	6,928 56	8,084 32
Uniontown,	13,872 19	10,424 64	10,410 18	9,460 17
Industrial,	13,728 70	12,424 23	15,967 57	11,194 57
	$44,506 87	$42,895 27	$42,964 46	$40,705 68

Total expenses for education, maintenance, clothing and improvements and repairs:

Quarter ending August 31, 1897,	$44,506 87
Quarter ending November 30, 1897,	42,895 27
Quarter ending February 28, 1898,	42,964 46
Quarter ending May 31, 1897,	40,705 68
Total,	$171,072 28

Total expenses for education, maintenance, clothing and improvements and repairs for each school, year ending May 31, 1898:

Chester Springs,	$41,571 69
Harford,	32,018 34
Uniontown,	44,167 18
Industrial,	53,315 07
Total,	$171,072 28

Respectfully submitted,

GEORGE W. SKINNER,

Treasurer.

TABULAR STATEMENTS.

MAY 31, 1898.

The following is a comprehensive summary of the usual tabular statements, giving the statistics of the system from its commencement:

Number of schools in which there are soldiers' orphans,	4
Reduction in number since the organization of the system,	40
Number of children in schools May 31, 1898,	1,127
Number of children on partial relief,	1
Number of discharges from June 1, 1897 to June 1, 1898,	169
Number of deaths from June 1, 1897 to June 1, 1898,	5
Number of admissions granted under former laws,	15,899
Number of admissions granted under act of 1893,	1,597
Total number of admissions granted to May 31, 1898,	17,496
Number of children admitted to school under former laws,	14,834
Number of children admitted to school, act of 1893,	1,488
Total number of children admitted,	16,322
Number of orders cancelled under former laws,	1,065
Number of orders cancelled, act of 1893,	104
Total number of orders cancelled to May 31, 1898,	1,169
Orders outstanding May 31, 1898,	5
Applications received, act of 1893,	1,919
Number rejected and expired on file,	149
Applications on file June 1, 1898,	173
Expense of schools, office, inspectors, repairs, improvements and contingent for year ending May 31, 1898,	$181,278 99
Total expense of system as shown by the annual reports to May 31, 1898,	10,820,171 77

PARTIAL RELIEF.

Statement of settlement of partial relief extended to soldiers' orphans for the year ending May 31, 1898:

Name of Child.	Trustee.	Address.	Amount.
Johnson, Robert,	Henry Scott,	Mt. Holly Springs,	$30 00

COMPARATIVE STATEMENT OF EXPENSES OF SCHOOLS AND HOMES FOR THE YEAR ENDING MAY 31, 1898.

Clothing.

	Average number pupils.	Dry goods, notions, suits, etc.	Shoes.	Shoe repairs.	Seamstress.	Total.	Per capita.
Chester Springs,	303	$9,636 93	$1,461 60	$637 54	$522 81	$12,258 88	$40 45
Harford,	214	6,073 70	824 00	508 16	503 99	7,909 85	36 96
Uniontown,	306	7,972 10	1,294 20	692 70	304 33	10,263 33	33 54
Industrial,	241	6,745 52	813 30	567 02	466 00	8,531 84	35 40

Provisions.

	Average number pupils.	Groceries.	Meat.	Flour.	Butter, eggs and milk.	Vegetables.	Total.	Per capita.
Chester Springs,	303	$3,249 10	$3,190 03	$1,530 17	$2,775 54	$1,453 22	$12,198 06	$40 26
Harford,	214	3,288 10	1,933 81	1,038 07	2,246 54	745 89	9,252 32	43 24
Uniontown,	306	4,371 00	2,799 67	1,760 99	3,098 33	1,410 75	13,440 74	43 92
Industrial,	241	4,561 20	3,311 80	1,352 74	3,549 11	1,289 61	14,064 46	58 36

Pay Roll—Miscellaneous.

	Average number pupils.	Exclusive of seamstress and cobbler.	Per capita.	Fuel and light.	Feed.	Rent.	Sundry expenses.	Total.	Per capita.
Chester Springs,	303	$8,420 63	$27 79	$931 61	$277 94	$1,600 00	$4,098 05	$6,907 60	$22 80
Harford,	214	6,449 20	30 14	1,061 34	439 54	1,650 00	5,219 49	8,370 37	39 11
Uniontown,	306	9,141 47	29 87	1,092 80	891 59	2,900 00	4,047 69	8,932 08	29 19
Industrial,	241	14,121 01	58 59	5,585 05	59 23	.....	5,304 54	10,948 82	45 43

RECAPITULATION FOR TWELVE MONTHS ENDING MAY 31, 1898.

	Average number pupils.	Total education, maintenance and clothing.	Inventory, June 1, 1897.	Inventory, June 1, 1898.	Total expenses.	Per capita.	Improvement, furniture and repairs.
Chester Springs,	303	$39,785 17	$3,971 58	$3,756 03	$40,000 72	$132 02	$1,786 52
Harford,	214	31,981 74	1,929 57	1,554 61	32,356 70	151 20	36 60
Uniontown,	306	41,777 62	791 11	781 34	41,787 39	136 56	2,389 56
Industrial,	241	47,666 13	1,919 25	1,218 68	48,366 70	200 69	5,648 94
	1,064	$161,210 66	$8,611 51	$7,310 66	$162,511 51	.....	$9,861 62
Improvements and repairs,	.....	9,861 62					
		$171,072 28					

CHESTER SPRINGS.

R. Beerbower, improvements and repairs,	$803 14
H. Seabold, repairs,	350 34
H. Seabold, Iron work and repairs,	14 65
H. Seabold, hardware, etc.,	17 80
D. H. Hall,	99 66
P. Deishen & Son, repairs,	18 75
Dougherty, repairs,	13 24
H. Holman, improvements,	40 83
Pennypacker & Co., lumber,	139 16
Pennypacker & Co., improvements,	49 20
Hugh Graham, plants, etc.,	100 00
Hugh Graham, carpets, furniture, etc.,	139 75
	$1,786 52

HARFORD.

Lumber and repairs,	$15 00
N. L. Walker, et al.,	21 60
	$36 60

UNIONTOWN.

Boll Bros., beds,	$1,044 75
Stenson & McGail, plants,	152 35
Loughlad, Medicetti Co., lumber,	64 46

Henry Dresslaus, plastering,	18 50
Pittsburgh Carpet Co.,	111 86
Demler & Schenk, hardware,	10 62
William Miller, new range,	95 00
Ellwange, trees,	12 30
Hall Steam Pump Co.,	8 00
J. L. Malcolm, repairs,	13 42
McClure Coke Co.,	6 00
McGinnis, Smith & Co.,	20 55
Taylor & Bullock, improvements,	54 15
Emil Puraker, mason work,	24 00
Calamut Fire Clay Co., improvements,	13 03
Milton Morris, repairs, improvements, etc.,	124 46
P. L. Passavant, lumber, repairs, etc.,	48 86
George Reeder, lumber,	68 49
George M. Bailey, repairs,	11 10
Union Planing Co., repairs,	59 85
Erie City Iron Works, improvements,	378 00
Robert Hoar, repairs,	32 69
Johnson Machine Co., repairs,	17 12
	$2,389 56

INDUSTRIAL.

Sherk & Sollenberger, hardware, etc.,	$249 12
Harrisburg F. & M. Works, manifold, etc.,	198 86
Warren Mfg. Co., mangle,	31 50
T. B. Woods, repairs, etc.,	122 12
V. Clad & Sons, repairs,	38 37
Owen & Salter, repairs,	20 98
H. Gilbert & Son, repairs,	21 84
D. W. Hess, lumber, improvements, etc.,	438 86
A. J. Kreitzer, repairs,	47 85
J. A. Kramer, improvements,	71 52
E. Mather, repairs, etc.,	61 16
A. Carbaugh, improvements,	163 95
S. S. Rhoads, repairs,	2 38
A. R. Egerton, improvements, etc.,	121 44
F. Hafer, improvements, labor,	251 34
M. R. Rhoads, improvements,	2,478 37
Ames Iron Works, improvements,	198 50
General Electric Co., repairs,	28 22
R. C. Stewart, repairs,	48 00
Deane Steam Pump Co., improvements,	285 10
D. S. Cresswell, improvements,	45 00

H. S. Gilbert, improvements,	198 00
Thos. P. Lonsdale, improvements,	138 36
Cutter Elec. Mfg. Co., repairs,	6 00
Hbg. Steam Heat and Power Co., repairs,	5 53
B. F. Johns, repairs, plastering,	11 58
Jacob Rinek, improvements, labor,	345 09
Carlisle Mfg. Co., improvements,	20 00
	$5,648 94

DISCHARGES AND DEATHS FOR YEAR ENDING MAY 31, 1898.

Schools.	Number discharged on age.	Number discharged on order.	Deaths.	Total.
Chester Springs,	17	5	3	25
Harford,	14	2	2	18
Uniontown,	11	15	.....	26
Industrial,	90	15	.....	105
	132	37	5	174

THE GROWTH OF THE SYSTEM.

This is shown in the appended statement, which gives the number of children in the schools and homes at the close of each year since the organization:

On roll November 30, 1864,	110	On roll May 31, 1882,	2,497
On roll November 30, 1865,	1,226	On roll May 31, 1883,	2,362
On roll November 30, 1866,	2,681	On roll May 31, 1884,	2,306
On roll November 30, 1867,	3,180	On roll May 31, 1885,	1,931
On roll November 30, 1868,	3,431	On roll May 31, 1886,	2,272
On roll May 31, 1869,	3,631	On roll May 31, 1887,	2,774
On roll May 31, 1870,	3,626	On roll May 31, 1888,	2,249
On roll May 31, 1871,	3,607	On roll May 31, 1889,	1,788
On roll May 31, 1872,	3,527	On roll May 31, 1890,	1,180
On roll May 31, 1873,	3,261	On roll May 31, 1891,	860
On roll May 31, 1874,	3,071	On roll May 31, 1892,	638
On roll May 31, 1875,	2,788	On roll May 31, 1893,	439
On roll May 31, 1876,	2,729	On roll May 31, 1894,	715
On roll May 31, 1877,	2,619	On roll May 31, 1895,	855
On roll May 31, 1878,	2,653	On roll May 31, 1896,	1,060
On roll May 31, 1879,	2,431	On roll May 31, 1897,	945
On roll May 31, 1880,	2,580	On roll May 31, 1898,	1,127
On roll May 31, 1881,	2,602		

RATE OF MORTALITY IN THE FOUR SCHOOLS NOW IN EXISTENCE.

	Chester Springs.		Harford.		Uniontown.		Industrial.	
	Number of pupils in school.	Deaths.	Number of pupils in school.	Deaths.	Number of pupils in school.	Deaths.	Number of pupils in school.	Deaths.
The number of pupils with the death rate in the three schools now in existence since the organization of the soldiers' orphan school system in 1864 down to and including May 31, 1889, at which date, by act of the Legislature, the commission assumed charge of the schools,	4,423	13	4,384	38	3,997	18	.....	.....
Death rate per 1,000 per annum from 1864 to and including May 31, 1889, ...	.....	2.94	.....	8.29	.....	4.50	.....	.....
Total number of pupils in three schools during above period, ... 12,804								
Total deaths in same period, ... 69								
Average per 1,000, ...5.39								
The number of pupils with death rate in the three schools since May 31, 1889, to and including May 31, 1898:								
May 31, 1890, ...	188	.....	206	.....	231	.....	.....	.....
May 31, 1891, ...	331	*1	175	1	248	1	.....	.....
May 31, 1892, ...	276	.....	140	.....	207	.....	.....	.....
May 31, 1893, ...	193	†2	92	.....	151	.....	.....	.....
May 31, 1894, ...	290	.....	162	1	260	.....	.....	.....
May 31, 1895, ...	326	2	201	.....	323	2	.....	.....
May 31, 1896, ...	305	1	192	2	309	1	232	.....
May 31, 1897, ...	309	.....	204	2	325	2	236	3
May 31, 1898, ...	303	3	214	‡2	306	.....	241	.....
Total average number pupils and total deaths in four schools since May 31, 1889, to May 31, 1898, ...	2,521	9	1,586	8	2,360	6	709	3

*Accidentally, while at home during vacation.
†At home, while an absentee.
‡At home, while an absentee.

Total number of pupils since May 31, 1889, to May 31, 1898, ...	7,176
Total number of deaths since May 31, 1889, to May 31, 1898, ...	26
Average rate per 1,000 per annum since May 31, 1889, ...	3.60
Average number of pupils for the four schools in existence during the year ending May 31, 1898, ...	1,064
Number of deaths in the four schools in existence for the year ending May 31, 1898, ...	5
Average death rate per 1,000 for the year ending May 31, 1898, in the four schools, ...	4.70

2--17--98

STATISTICS OF SOLDIERS' ORPHAN SCHOOLS, JUNE 1, 1898.

Schools.	County.	Superintendent.	Number of orders issued prior to 1887.	Number of orders issued under act May 31, 1893.	Total number of orders issued to May 31, 1898.	Total number admitted on order to May 31, 1898.	Number transferred to.	Total number received into school.	Number transferred from.	Number discharged on age since organization of schools.	Number discharged on order since organization of schools.	Number died since organization of schools.	No. in school, June 1, 1898.		
													Males.	Females.	Total.
Chester Springs,	Chester,	Austin Curtin,	901	602	1,503	1,339	915	2,254	503	985	418	22	210	116	326
Harford,	Susquehanna,	Jas. E. Mathews,	1,132	431	1,563	1,468	307	1,775	179	952	369	46	132	97	229
Uniontown,	Fayette,	J. A. Waters,	881	568	1,449	1,342	515	1,857	240	849	421	24	196	127	323
Industrial,	Franklin,	Frank J. Magee,	.....	.....	.....	.....	620	620	.....	106	262	3	134	115	249
Schools and homes discontinued,	.....	.....	12,985	.....	12,985	12,173	2,981	15,154	4,416	7,168	3,273	297	.....	.....	.....
			15,899	1,601	17,500	16,322	5,338	21,660	5,338	10,060	4,743	392	672	455	1,127
Partial relief,	.....	.....	98	4	102	102	.....	102	.....	82	17	2	1	.....	1
			15,997	1,605	17,602	16,424	5,338	21,762	5,338	10,142	4,760	394	673	455	1,128
Less orders cancelled,	.....	.....	.....	.....	1,173	.....	.....	.....	.....	.....	.....	.....	.....	.....	.....
Total,	.....	.....	15,997	1,605	18,775	16,424	5,338	21,762	5,338	10,142	4,760	394	673	455	1,128

Chester Springs, outstanding,	2
Harford,	1
Uniontown,	2
	5

CHESTER SPRINGS SCHOOL.

On roll June 1st, 1897,		268
Admitted during year,		141
		409
DISCHARGED.		
On age,	17	
On order,	5	
By transfer,	58	
Died,	3	
		83
On roll June 1st, 1898,		326

HARFORD.

On roll June 1st, 1897,		176
Admitted during year,		102
		278
DISCHARGED.		
On age,	14	
On order,	1	
By transfer,	32	
Died,	2	
		49
On roll June 1st, 1898,		229

UNIONTOWN.

On roll June 1st, 1897,		258
Admitted during year,		114
		372
DISCHARGED.		
On age,	11	
On order,	15	
By transfer,	23	
		49
		323

SOLDIERS' ORPHANS' INDUSTRIAL SCHOOL.

On roll June 1st, 1897,		243
Admitted during year,		111
		354
DISCHARGED.		
On age,	90	
On order,	15	
		105
On roll June 1st, 1898,		249

SUMMARY.

June 1st, 1898.	Males.	Females.	Total.
Chester Springs,	210	116	326
Harford,	132	97	229
Uniontown,	196	127	323
Industrial,	134	115	249
	672	455	1,127

NUMBER AND AGES OF CHILDREN.

Statement Showing the Number of Children on the Schools' Record at the Opening of the Year, June 1, 1897, the Discharges during the Year, and the Total Number of Pupils, with Their Ages, on Roll June 1, 1898.

Schools.	Number of pupils on roll, June 1, 1897.	Transferred.		Total.	Admitted on order during the year ending May 31, 1898.	Total.	Discharged on age, order and deaths during the year ending May 31, 1898.	Number on roll June 1, 1898.	Males.	Females.	Ages of Pupils on Roll, June 1, 1898.													
		Where from.	Where to.								Fifteen.	Fourteen.	Thirteen.	Twelve.	Eleven.	Ten.	Nine.	Eight.	Seven.	Six.	Five.	Four.	Three.	Total.
Chester Springs,	268	58	1	211	140	351	25	326	210	116	17	21	65	54	48	47	29	27	11	5	2	.....	.....	326
Harford,	176	31	.....	145	102	247	18	229	132	97	15	29	28	40	41	17	21	17	7	2	1	.....	1	229
Uniontown,	258	23	.....	235	114	349	26	323	196	127	8	38	52	64	52	33	34	26	10	7	5	.....	.....	323
Industrial,	243	.....	111	354	.....	354	105	249	134	115	111	104	30	4	.....	.....	.....	.....	.....	.....	.....	.....	.....	249
	945	112	112	945	356	1,301	174	1,127	672	455	151	192	185	162	141	97	84	64	28	14	8	.....	1	1,127
Partial relief,	.....	.....	.....	.....	.....	.....	.....	.....	.....	.....	.....	.....	1	.....	.....	.....	.....	.....	.....	.....	.....	.....	.....	1
	.....	.....	.....	.....	.....	.....	.....	.....	.....	.....	151	192	186	162	141	97	84	64	28	14	8	.....	1	1,128

County.	Number of applications received under act 1893.	Number orders issued under act 1893.	Expired and rejected while on file.	Applications on file May 31, 1898.	Number admitted under act 1893.	Orders cancelled to May 31, 1898.	Orders outstanding May 31, 1898.
1. Adams,	4	4	.....	.....	.....	4	.....
2. Allegheny,	189	164	8	17	153	11	.....
3. Armstrong,	19	14	3	2	12	2	.....
4. Beaver,	15	12	1	2	12	.....	.....
5. Bedford,	14	9	1	4	9	.....	.....
6. Berks,	8	8	.....	.....	8	.....	.....
7. Blair,	38	32	2	4	30	.....	2
8. Bradford,	81	55	13	13	53	2	.....
9. Bucks,	3	3	.....	.....	.....	3	.....
10. Butler,	17	17	.....	.....	16	1	.....
11. Cambria,	37	27	3	7	24	3	.....
12. Cameron,	3	3	.....	.....	3	.....	.....
13. Carbon,	23	15	3	5	14	1	.....
14. Centre,	14	10	3	1	10	.....	.....
15. Chester,	48	37	3	8	35	2	.....
16. Clarion,	18	13	1	4	13	.....	.....
17. Clearfield,	45	39	2	4	37	2	.....
18. Clinton,	.....	.....	.....	.....	.....	.....	.....
19. Columbia,	7	4	1	2	4	.....	.....
20. Crawford,	27	23	2	2	17	6	.....
21. Cumberland,	37	31	3	3	25	6	.....
22. Dauphin,	91	78	3	10	69	9	.....
23. Delaware,	2	2	.....	.....	2	.....	.....
24. Elk,	3	3	.....	.....	3	.....	.....
25. Erie,	10	9	1	.....	7	2	.....
26. Fayette,	67	55	6	6	53	2	.....
27. Forest,	.....	.....	.....	.....	.....	.....	.....
28. Franklin,	31	30	1	.....	22	6	2
29. Fulton,	12	10	2	.....	10	.....	.....
30. Greene,	6	4	.....	2	4	.....	.....
31. Huntingdon,	24	22	1	1	22	.....	.....
32. Indiana,	36	29	4	3	28	1	.....
33. Jefferson,	23	19	2	2	18	1	.....
34. Juniata,	9	6	1	2	6	.....	.....
35. Lackawanna,	124	108	9	7	105	2	1
36. Lancaster,	34	30	2	2	30	.....	.....
37. Lawrence,	4	4	.....	.....	4	.....	.....
38. Lebanon,	3	2	1	.....	2	.....	.....
39. Lehigh,	1	.....	1	.....	.....	.....	.....
40. Luzerne,	78	70	.....	8	67	3	.....
41. Lycoming,	53	41	9	3	37	4	.....
42. McKean,	11	10	1	.....	10	.....	.....
43. Mercer,	16	14	1	1	14	.....	.....
44. Mifflin,	4	4	.....	.....	4	.....	.....
45. Monroe,	.....	.....	.....	.....	.....	.....	.....
46. Montgomery,	9	7	.....	2	7	.....	.....
47. Montour,	21	19	1	1	18	1	.....
48. Northampton,	13	12	.....	1	12	.....	.....
49. Northumberland,	36	30	2	4	28	2	.....
50. Perry,	24	16	5	3	12	4	.....
51 Philadelphia,	79	74	2	3	71	3	.....
52. Pike,	4	3	.....	1	3	.....	.....
53. Potter,	10	8	1	1	8	.....	.....
54. Schuylkill,	45	39	4	2	39	.....	.....
55. Snyder,	8	8	.....	.....	8	.....	.....
56. Somerset,	22	20	2	.....	19	1	.....
57. Sullivan,	2	2	.....	.....	2	.....	.....
58. Susquehanna,	66	57	7	2	53	4	.....
59. Tioga,	108	90	13	5	84	6	.....
60. Union,	1	1	.....	.....	1	.....	.....
61. Venango,	21	15	5	1	11	4	.....
62. Warren,	4	4	.....	.....	4	.....	.....

County.	Number of applications received under act 1893.	Number orders issued under act 1893.	Expired and rejected while on file.	Applications on file May 31.	Number admitted under act 1893.	Orders cancelled.	Outstanding.
63. Washington,	25	19	2	4	19	.....	.....
64. Wayne,	16	9	1	6	8	1	.....
65. Westmoreland,	54	44	3	7	42	2	.....
66. Wyoming,	41	34	5	2	33	1	.....
67. York,	21	16	2	3	14	2	.....
Total,	1,919	1,597	149	173	1,488	104	5

INSTRUCTION REPORT.

Number of teachers to each school, number of pupils in each grade, and the whole number of pupils in each school at the close of the term ending May 31, 1898.

Schools.	Teachers.			First Grade.			Second Grade.			Third Grade.			Fourth Grade.			Fifth Grade.			Sixth Grade.			Seventh Grade.			Eighth Grade.			Total.
				A.	B.		A.	B.		A.	B.		A.	B.		A.	B.		A.	B.								
	Males.	Females.	Total.	Pupils.	Pupils.	Total.	Pupils.	Pupils.	Total.	Pupils.	Pupils.	Total.	Pupils.	Pupil's.	Total.	Pupils.	Pupils.	Total.	Pupils.	Pupils.	Total.	Pupils.	Pupils.	Total.	Pupil's.	Pupils.	Total.	
Chester Springs, ...	1	7	8	27	65	92	39	44	83	39	36	75	19	25	44	14	13	27	....	4	4	....	....	....	....	....	....	325
Harford, ...	....	5	5	16	19	35	17	31	48	23	24	47	24	25	49	13	19	32	7	11	18	....	....	....	....	....	....	229
Uniontown, ...	1	6	7	39	57	96	23	27	50	30	26	56	20	26	46	20	29	49	8	18	26	....	....	....	....	....	....	323
Industrial, ...	2	5	7	.....	.....	.....	14	.....	14	31	25	56	31	31	62	34	20	54	15	19	34	7	9	16	1	4	5	241
	4	23	27	82	141	223	93	102	195	123	111	234	94	107	201	81	81	162	30	52	82	7	9	16	1	4	5	1,118

Examination Day, Chester Springs Soldiers' Orphan School.

Boys' Battalion, Chester Springs Soldiers' Orphan School

SCHOOL FACULTY AND EMPLOYES.

For the Year Ending May 31, 1898.

CHESTER SPRINGS SCHOOL.

OFFICERS.

Austin Curtin, superintendent.
Mrs. H. H. Barbour, matron.
William P. Coulter, military instructor.
Morris Fussell, physician.

EDUCATIONAL DEPARTMENT.

PRINCIPAL.

Thomas E. Wilson.

TEACHERS.

Miss Helen Buohl.
Miss Margaret Harbaugh.
Miss Jennie Harkness.
Miss Annie Wharton.
Miss Anna K. Kingsley
Miss Alice M. Small.
Miss Margaret Brisbin.

OTHER EMPLOYES.

Mrs. Mattie Stevick, assistant matron.
Miss Emma L. Deery, assistant matron.
Miss Leah Shellenberger, sewing room.
Miss Emma Pennell, assistant sewing room.
Miss Maggie Irvin, assistant sewing room.
Miss Louisa Crawford, assistant sewing room.
Miss Blanche Yarger, dining room.

Miss Katie Horn, dormitories.
Miss Lizzie E. Koons, nurse.
Miss Ida Haines, laundress.
Miss Annie Hardcastle, assistant laundress.
Miss Sadie McQuilkin, cook.
Miss Flora McGaughey, cook.
Thomas O. K. Robarts, baker.
George W. Kulp, farmer.
Henry Powell, fireman.
L. C. Myers, watchman.

HARFORD SCHOOL.

OFFICERS.

James E. Mathews, superintendent.
Miss A. E. McMeekan, matron.
Andrew W. Smith, military instructor.
H. T. Dunbar, physician.

EDUCATIONAL DEPARTMENT.

PRINCIPAL.

Henry D. Barrett, succeeded by Miss Nellie M. Washburne.

TEACHERS.

Miss Nellie M. Washburne, principal and teacher.
Miss Alice H. Doane.
Miss Kate Hardcastle.
Miss Ada May Horton.
Mrs. Carrie J. Briggs.
Miss Ida F. Horne.

OTHER EMPLOYES.

Mrs. Kate Marshall, assistant matron.
Mrs. F. H. Hartweg, assistant matron.
Miss Maria Swackhamer, sewing room.
Miss Margaret Andrews, assistant sewing room.
Miss Alice Mechling, assistant sewing room.
Miss Laura Reese, dormitories.
Miss Jennie Coleman, dining room.

Harford Soldiers' Orphan School.

Boys' Battalion, Uniontown Soldiers' Orphan School.

Miss Annie D. Bixby, nurse.
W. W. Grover and wife, laundry.
Mrs. M. L. Lewis, cook.
Miss Stella Wilson, cook.
Fred H. Hartweg, baker.
S. S. Robertson, cobbler.
L. F. Allen, watchman.
James Howell, teamster.

UNIONTOWN SCHOOL.

OFFICERS.

J. A. Waters, superintendent.
Miss L. L. Welty, matron.
W. J. Wambaugh, military instructor.
W. N. Smith, resident physician.
William Sturgeon, consulting physician.

EDUCATIONAL DEPARTMENT.

PRINCIPAL.

W. N. Smith.

TEACHERS.

Miss Katharine Quinlan.
Miss Rachel La Rue.
Mrs. Sadie Smith.
Mrs. Orrie L. Wambaugh.
Miss Mary E. Barry.
Miss Helen S. Loveland.

OTHER EMPLOYES.

Miss Minnie Baker, assistant matron.
Mrs. Rebecca A. Graybill, assistant matron.
Miss Francis Sweitzer, assistant matron.
Miss Flora M. Adams, assistant matron.
Miss Margaret McCurdy, assistant matron.
Miss Lucy B. Irvin, sewing room.

Miss Annie J. Kendall, assistant sewing room.
Miss Stella Wilson, dining room.
Miss Rachel McKean, dormitories.
Miss Elizabeth Arthur, dormitories.
Miss W. V. Marquis, nurse.
Miss Rubie V. Brallier, laundress.
Miss Sarah Jackson, assistant laundress.
Mrs. C. L. Holowell, assistant laundress.
Patrick Hawkins, baker.
Miss Margery Dill, cook.
C. L. Holowell, engineer.
John Kaiser, cobbler.
Harry Hoopengardner, teamster.
Herman Sturm, driver.

SOLDIERS' ORPHAN INDUSTRIAL SCHOOL.

OFFICERS.

Frank J. Magee, acting superintendent.
Mrs. Laura Swentzel, matron.
Mrs. Mary Mack, housekeeper.
W. C. Bambrick, military instructor.
J. J. Coffman, physician.

EDUCATIONAL DEPARTMENT.

PRINCIPAL.

M. L. Thounhurst.

TEACHERS.

Miss Margie Gitt.
Miss Mary E. Kieffer.
Mrs. Mary L. Kessler.
Miss Martha Hancock.
Miss Elizabeth Patterson.

Examination Day, Soldiers' Orphan Industrial School.

Gun Exercise, Soldiers' Orphan Industrial School

INDUSTRIAL DEPARTMENTS.

Weller E. Stover, telegraphy, stenography and typewriting.
William H. Stewart, engineer.
John H. Pomeroy, editor and printer.
Thomas G. Bering, wood working.
H. C. Shearer, machinist.
Miss M. E. White, seamstress.
Miss Margaret Seibert, sewing school.
Miss Belle Jacoby, sewing school.
Miss Mary E. Banks, cooking school.
H. E. Stahler, laundry.
J. E. Garberich, cobbler.
S. C. Heiges, baker.
Miss Hattie S. Beaver, dining room.
H. E. Stahler, band master.
Miss Kate Stahler, assistant laundress.
Miss Frances Moyer, cook.
Miss Kate Branson, assistant cook.
Miss N. A. Arthur, succeeded by Miss Hulda Renfrew, nurse.
B. F. Sterner, assistant engineer.
Charles F. Downey, assistant engineer.
Charles Bower, pumping station.
James Conrad, watchman.
B. F. Garlinger, sewage disposal.
Jacob P. Youst, farmer.
Fred W. Zorn, electrical department.

CHESTER SPRINGS.

GARMENTS MANUFACTURED.

Girls.	Yards.	Number.	Cost.
Dresses,	2,467	441	$1,186 29
Night dresses,	1,310	194	48 50
Drawers,		260	39 00
Skirts,	770	329	329 00
Aprons,	803	296	35 52
Boys.			
Drawers,	516	200	30 00
Shirts,	710	384	369 20
			$2,028 51

AVERAGE DEMAND PER ANNUM, USE OF INMATES, FOLLOWING GOODS:

Average 116 girls.	Number pieces.	Average 210 boys.	Number pieces.
Shoes,	3	Shoes,	3
Hats,	2	Coats,	2
Stockings,	5	Caps,	2
Blankets,	2	Stockings,	5
Drawers,	4	Shirts,	4
Vests,	4	Trousers,	2
Coats,	1	Blankets,	2
Brushes (tooth),	2	Drawers,	3
Bedding,	4	Brushes (tooth),	2
		Bedding,	4

Average detail of 5 per day female pupils assisting in the sewing room during the year.

Number of sewing machines in use in this school, 4.

HARFORD.

GARMENTS MANUFACTURED.

	Yards.	Number.	Cost.
Dresses,	1,553	310	$930 00
Night dresses,	373	96	48 00
Drawers,	317	170	51 00
Skirts,	658	150	150 00
Aprons,	860	271	180 40
Shirts,	593	260	338 00
Total,	4,354	1,257	$1,625 40

AVERAGE DEMAND PER ANNUM, USE OF INMATES, FOLLOWING GOODS:

Average 97 girls.	Number pieces.	Average 132 boys.	Number pieces.
Shoes,	3	Shoes,	3
Hats,	2	Coats,	2
Stockings,	5	Caps,	2
Blankets,	2	Stockings,	5
Drawers,	4	Shirts,	4
Vests,	4	Trousers,	2
Coats,	1	Blankets,	2
Brushes (tooth),	2	Drawers,	3
Bedding,	4	Brushes (tooth),	2
		Bedding,	4

Forty female pupils assist in the sewing room during the year, in details of special periods.

Number of sewing machines in use in this school, 4.

UNIONTOWN.

GARMENTS MANUFACTURED.

	Yards.	Number.	Cost.
Flannel skirts,	750	380	$380 00
Cotton waists,	400	140	42 00
Satteen waists,	150	77	57 75
Woolen dresses,	786	176	473 44
Cotton dresses,	860	131	81 22
Wool skirts,	72	36	23 40
Night dresses,	88	22	5 50
Drawers,	376	188	28 20
Aprons,	289	148	17 76
Napkins,	...	480	40 00
Cotton skirts,	352	128	38 40

AVERAGE DEMAND PER ANNUM, USE OF INMATES, FOLLOWING GOODS:

Average 127 girls.	Number pieces.	Average 196 boys.	Number pieces.
Shoes,	3	Shoes,	3
Hats,	2	Coats,	2
Stockings,	5	Caps,	2
Blankets,	2	Stockings,	5
Drawers,	4	Shirts,	4
Vests,	4	Trousers,	2
Coats,	1	Blankets,	2
Brushes (tooth),	2	Drawers,	3
Bedding,	4	Brushes (tooth),	2
		Bedding,	4

Use five (5) sewing machines, employing seven girls in various details each day for various periods.

S. O. INDUSTRIAL SCHOOL.

GARMENTS MANUFACTURED.

	Yards.	Number.	Cost.
Dresses,	784	112	$470 40
Wash dresses,	2,821	403	225 68
Aprons,	1,398	699	83 88
Drawers,	2,045	409	163 60
Muslin and flannel skirts,	1,270	540	306 00
Night dresses,	565	113	25 75

AVERAGE DEMAND PER ANNUM FOR EACH PUPIL.

Average 120 girls.	Number pieces.	Average 141 boys.	Number pieces.
Woolen dresses,	2	Coats,	2
Wash dresses,	4	Trousers,	2
Hats,	2	Caps,	2
Pairs shoes,	3	Pairs shoes,	4
Pairs stockings,	6	Pairs stockings,	6
Vests,	4	Shirts,	4
Coats,	1	Handkerchiefs,	4
Shawls,	1	Pairs drawers,	4

Brush (tooth),	1	Night dresses,	2
Brush (hair),	1	Brush (tooth),	1
Pairs drawers,	4	Brush (hair),	1
Night dresses,	2	Pieces bedding,	4
Handkerchiefs,	4	Blankets,	2
Pieces bedding,	4	Pairs suspenders,	2
		Undershirts,	2

Number of sewing machines in use in this school, 6.

Details 3 hours each day as follows:

Boys, 37 in machine department; 34 in wood working; 10 in laundry; 6 in bakery; 23 in printing; 18 in boiler and engine room, and 8 in shoe mending shop.

Girls, 23 in dressmaking; 24 in mending and repairing room; 20 in cooking school, and 16 in laundry.

Children are assigned to the various industries for instruction, and no value attached to the products of any of the departments.

ROSTER OF CHILDREN

IN THE

Soldiers' Orphan Schools

— OF —

PENNSYLVANIA,

JUNE 1, 1898.

SCHOOLS.

May 31, 1898.

Chester Springs, Chester County,
Austin Curtin, Superintendent.

Children on School Roll.

Boys,	210	Girls,	116	Total,	326

Harford, Susquehanna County,
James E. Mathews, Superintendent.

Children on School Roll.

Boys,	132	Girls,	97	Total,	229

Uniontown, Fayette County,
J. A. Waters, Superintendent.

Children on School Roll.

Boys,	196	Girls,	127	Total,	323

Industrial School, Scotland, Franklin County,
Frank J. Magee, Acting Superintendent.

Children on School Roll.

Boys,	134	Girls,	115	Total,	249

Total, ... 1,127

Allegheny

Name of Pupil.	Date of Birth.	Date of Order for Admission.	Schools.	Parents Living or Dead.	
				Father.	Mother.
Arthur, Lea S.,	Sept. 8, 1882,	Aug. 16, 1893,	Uniontown,	Dead,	Living,
Baker, Carrie E.,	Nov. 19, 1884,	Nov. 26, 1897,	Uniontown,	Living,	Dead,
Baker, Jane M.,	Oct. 23, 1886,	Nov. 26, 1897,	Uniontown,	Living,	Dead,
Barbour, Edna P.,	July 28, 1886,	Oct. 28, 1895,	Chester Springs,	Dead,	Living,
Bauer, Robert R.,	June 4, 1885,	May 15, 1897,	Uniontown,	Dead,	Living,
Bigley, Roy E.,	Jan. 11, 1885,	Dec. 29, 1897,	Uniontown,	Living,	Dead,
Bishop, Harry W.,	Aug. 7, 1882,	Nov. 26, 1894,	Industrial,	Dead,	Living,
Bishop, Lucretia G.,	Dec. 29, 1883,	Nov. 14, 1894,	Industrial,	Dead,	Living,
Bishop, Ida M.,	Mar. 20, 1886,	Nov. 14, 1894,	Uniontown,	Dead,	Living,
Bishop, Ralph C.,	July 7, 1889,	Nov. 26, 1894,	Uniontown,	Dead,	Living,
Black, William,	Aug. 18, 1882,	June 29, 1893,	Industrial,	Dead,	Living,
Black, John,	Sept. 27, 1887,	June 29, 1893,	Uniontown,	Dead,	Living,
Black, Stel a,	Sept. 16, 1889,	Oct. 19, 1893,	Uniontown,	Dead,	Living,
Boyer, William H.,	May 18, 1883,	Aug. 16, 1893,	Industrial,	Dead,	Living,
Boyer, Boyd F.,	Aug. 29, 1884,	Aug. 16, 1893,	Uniontown,	Dead,	Living,
Boyer, James P.,	June 15, 1888,	Feb. 9, 1894,	Uniontown,	Dead,	Living,
Borland, James E.,	Sept. 13, 1885,	May 15, 1897,	Uniontown,	Living,	Dead,
Borland, Clara M.,	Nov. 25, 1887,	May 15, 1897,	Uniontown,	Living,	Dead,
Brown, Frank H.,	Jan. 7, 1885,	Aug. 17, 1895,	Uniontown,	Dead,	Living,
Brown, Elmer D.,	Nov. 8, 1886,	Aug. 17, 1895,	Uniontown,	Dead,	Living,
Bryant, Mertie E.,	Feb. 12, 1885,	Aug. 30, 1894,	Uniontown,	Living,	Living,
Bryant, Willie,	July 21, 1886,	June 1, 1895,	Uniontown,	Living,	Living,
Burtner, John W.,	Aug. 18, 1882,	Aug. 16, 1893,	Uniontown,	Living,	Living,
Burtner, Ida I.,	Nov. 15, 1884,	Aug. 16, 1893,	Uniontown,	Living,	Living,
Burtner, David N.,	Oct. 26, 1886,	Aug. 16, 1893,	Uniontown,	Living,	Living,
Clark, Samuel,	Nov. 29, 1888,	April 9, 1898,	Uniontown,	Dead,	Dead,
Clark, Robert,	June 4, 1890,	April 9, 1898,	Uniontown,	Dead,	Dead,
Dearfield, Susie,	Sept. 27, 1885,	May 15, 1897,	Uniontown,	Dead,	Dead,
Dearfield, Georgia,	Mar. 3, 1887,	May 15, 1897,	Uniontown,	Dead,	Dead,
Dearfield, Bertha,	April 12, 1889,	May 15, 1897,	Uniontown,	Dead,	Dead,
Dodson, George W.,	Aug. 31, 1883,	Sept. 17, 1896,	Uniontown,	Dead,	Living,
Dodson, Harriet C.,	July 26, 1887,	Sept. 17, 1896,	Uniontown,	Dead,	Living,
Dodson, Elmer W.,	May 29, 1891,	Dec. 29, 1897,	Uniontown,	Dead,	Living,
Dondt, Francis F.,	May 24, 1890,	June 1, 1895,	Uniontown,	Dead,	Living,
Dondt, Azilda A.,	Feb. 8, 1893,	May 7, 1898,	Uniontown,	Dead,	Living,
Earnest, Edward,	Dec. 6, 1888,	Mar. 4, 1896,	Uniontown,	Dead,	Living,
Farmer, Alfred,	Sept. 30, 1883,	June 1, 1895,	Industrial,	Dead,	Dead,
Farmer, Mary V.,	Mar. 25, 1887,	June 1, 1895,	Uniontown,	Dead,	Dead,
Farmer, James E.,	July 25, 1889,	June 1, 1895,	Uniontown,	Dead,	Dead,
Fleming, Alexander,	Aug. 9, 1883,	Aug. 6, 1897,	Industrial,	Living,	Dead,
Forsythe, Colin,	Sept. 23, 1884,	Sept. 17, 1896,	Uniontown,	Dead,	Living,
Forsythe, David B.,	April 4, 1886,	Sept. 17, 1896,	Uniontown,	Dead,	Living,
Frick, Mabel,	Oct. 13, 1888,	Aug. 16, 1895,	Uniontown,	Dead,	Living,
Gance, Walter H.,	Oct. 22, 1884,	July 6, 1894,	Uniontown,	Living,	Dead,
Gebhardt, William,	Dec. 17, 1889,	May 2, 1895,	Uniontown,	Dead,	Living,
Gebhardt, Blanche,	Feb. 13, 1892,	May 2, 1895,	Uniontown,	Dead,	Living,
Girton, Robert L.,	Mar. 7, 1885,	Sept. 13, 1897,	Uniontown,	Dead,	Living,
Gist, Clara P.,	April 8, 1884,	June 8, 1896,	Uniontown,	Dead,	Living,
Gist, Harry W.,	May 6, 1887,	June 8, 1896,	Uniontown,	Dead,	Living,
Goebel, Grover L.,	June 5, 1885,	July 31, 1897,	Uniontown,	Living,	Living,
Grady, George,	Feb. 6, 1884,	Sept. 26, 1895,	Uniontown,	Living,	Dead,
Grimm, Eva May,	Aug. 21, 1884,	Dec. 29, 1897,	Uniontown,	Living,	Dead,
Hamilton, Walter S.,	July 11, 1883,	Nov. 26, 1894,	Industrial,	Dead,	Living,
Hamilton, Samuel,	May 29, 1885,	Nov. 26, 1894,	Uniontown,	Dead,	Living,
Hamilton, Ralph W.,	June 27, 1887,	Nov. 26, 1894,	Uniontown,	Dead,	Living,
Irwin, Edward L.,	Mar. 3, 1884,	June 1, 1895,	Uniontown,	Dead,	Living,
Jackson, Charles,	Feb. 1, 1883,	Oct. 19, 1893,	Industrial,	Living,	Dead,
Jackson, Carrie,	May 23, 1887,	Feb. 9, 1894,	Uniontown,	Living,	Dead,
Jones, Samuel W.,	April 9, 1884,	Nov. 10, 1897,	Uniontown,	Living,	Living,
Jones, William R. E.,	May 17, 1886,	Nov. 10, 1897,	Uniontown,	Living,	Living,
Jones, Jonas Wilson,	Oct. 3, 1888,	Mar. 30, 1898,	Uniontown,	Living,	Living,
Kaiser, John H.,	Dec. 8, 1885,	June 1, 1895,	Uniontown,	Living,	Dead,
Kearney, Charles E.,	June 1, 1884,	April 9, 1898,	Uniontown,	Dead,	Living,
Kearney, George A.,	Nov. 19, 1885,	Dec. 29, 1897,	Uniontown,	Dead,	Living,
Kearney, David E.,	Nov. 8, 1889,	Dec. 29, 1897,	Uniontown,	Dead,	Living,
Kenmier, David,	Dec. 25, 1883,	Oct. 1, 1894,	Industrial,	Living,	Dead,
Kirkland, Mary E.,	June 7, 1885,	Nov. 7, 1895,	Uniontown,	Dead,	Living,

County.

Name of Father.	Record of Service.				Application By	P. O. Address of Applicant.
	Rank.	Co.	Regt.	State.		
William Arthur,	Pvt.,	I,	19th,	Pa.,	Nancy H. Arthur,	Allegheny.
James M. Baker,	Pvt.,	D,	2d Batt.	Pa.,	Pa. Memorial Home,	Brookville,
James M. Baker,	Pvt.,	D,	2d Batt.	Pa.,	Pa. Memorial Home,	Brookville,
Benjamin S. Barbour,	1st Sgt.	I,	7th,	Iowa,	Henrietta Barbour,	Pittsburgh.
Paul Bauer,	Pvt.,	D,	74th,	Pa.,	Ella Bauer,	Allegheny.
William Bigley,	Pvt.,	H,		Pa. Art.,	William Bigley,	Bellevue.
George W. Bishop,	Pvt.,	D,	78th,	Pa.,	Mary L. Bishop,	Pittsburgh.
George W. Bishop,	Pvt.,	D,	78th,	Pa.,	Mary L. Bishop,	Pittsburgh.
George W. Bishop,	Pvt.,	D,	78th,	Pa.,	Mary L. Bishop,	Pittsburgh.
George W. Bishop,	Pvt.,	D,	78th,	Pa.,	Mary L. Bishop,	Pittsburgh.
Johnston Black,	Pvt.,	D,	6th,	Pa. Art.,	Maggie Black,	Allegheny.
Johnston Black,	Pvt.,	D,	6th,	Pa. Art.,	Maggie Black,	Allegheny.
Johnston Black,	Pvt.,	D,	6th,	Pa. Art.,	Maggie Black,	Allegheny.
Washington L. Boyer,	Pvt.,	D,	54th,	Pa.,	G. F. House, Post 181,	Braddock.
Washington L. Boyer,	Pvt.,	D,	54th,	Pa.,	G. F. House, Post 181,	Braddock.
Washington L. Boyer,	Pvt.,	D,	54th,	Pa.,	G. F. House, Post 181,	Braddock.
Thomas J. Borland,	Pvt.,	Batt.D	Ind.,	Art.,	Thomas J. Borland,	Haffey.
Thomas J. Borland,	Pvt.,	Batt.D	Ind.,	Art.,	Thomas J. Borland,	Haffey.
Frank Brown,	Pvt.,	L,	7th,	Pa. Cav.,	Lyde Brown,	Pittsburgh.
Frank Brown,	Pvt.,	L,	7th,	Pa. Cav.,	Lyde Brown,	Pittsburgh.
David Van M. Bryant,	Pvt.,	G,	33d,	Pa.,	Lizzie Bryant,	McKeesport.
David Van M. Bryant,	Pvt.,	G,	33d,	Pa.,	Lizzie Bryant,	McKeesport.
David A. Burtner,	Pvt.,	A,	5th,	Pa. Art.,	David A. Burtner,	Natrona.
David A. Burtner,	Pvt.,	A,	5th,	Pa. Art.,	David A. Burtner,	Natrona.
David A. Burtner,	Pvt.,	A,	5th,	Pa. Art.,	David A. Burtner,	Natrona.
Richard Clark,	Pvt.,	B,	1st Batt.	Pa.,	David Morrison,	Allegheny.
Richard Clark,	Pvt.,	B,	1st Batt.	Pa.,	David Morrison,	Allegheny.
Michael M. Dearfield,	Pvt.,	C,	102d,	Pa.,	John S. Scott,	Dravosburg.
Michael M. Dearfield,	Pvt.,	C,	102d,	Pa.,	John S. Scott,	Dravosburg.
Michael M. Dearfield,	Pvt.,	C,	102d,	Pa.,	John S. Scott,	Dravosburg.
Samuel K. Dodson,	Pvt.,	L,	6th,	Pa. Art.,	Nancy P. Dodson,	Allegheny.
Samuel K. Dodson,	Pvt.,	L,	6th,	Pa. Art.,	Nancy P. Dodson,	Allegheny.
Samuel K. Dodson,	Pvt.,	L,	6th,	Pa. Art.,	Nancy P. Dodson,	Allegheny.
Peter Dondt,	Seaman	U. S. S. "Anderson,"			Catharine Dondt,	Pittsburgh.
Peter Dondt,	Seaman	U. S. S. "Anderson,"			Catharine Dondt,	Pittsburgh.
Henry B. Earnest,	Pvt.,	B,	46th,	Pa.,	Minnie Earnest,	Pittsburgh.
Samuel Farmer,	Pvt.,	F,	127th,	Pa.,	John W. McCreedy,	Carnegie.
Samuel Farmer,	Pvt.,	F,	127th,	Pa.,	John W. McCreedy,	Carnegie.
Samuel Farmer,	Pvt.,	F,	127th,	Pa.,	John W. McCreedy,	Carnegie.
Jonathan H. Fleming,	Pvt.,	I,	155th,	Pa.,	Jonathan H. Fleming,	Buena Vista.
Colin Forsythe,	Pvt.,	H,	23d,	Pa.,	Sarah Forsythe,	Elizabeth.
Colin Forsythe,	Pvt.,	H,	23d,	Pa.,	Sarah Forsythe,	Elizabeth.
Charles Frick,	Pvt.,	B,	1st,	Pa. Art.,	Frederica W. Frick,	Pittsburgh.
Charles Gance,	Corp.,	I,	25th,	Pa.,	Charles Gance,	Pittsburgh.
Herman Gebhart,	Pvt.,	C,		Pa. Art.,	Mary Gebhart,	Allegheny.
Herman Gebhart,	Pvt.,	C,		Pa. Art.,	Mary Gebhart,	Allegheny.
Robert Girton,	Pvt.,	E,	67th,	Pa.,	Mary E. Girton,	Wilkinsburg.
William T. Gist,	Pvt.,	G,	183d,	Pa.,	Emma S. Gist,	Allegheny.
William T. Gist,	Pvt.,	G,	183d,	Pa.,	Emma S. Gist,	Allegheny.
Albert Goebel,	Pvt.,	D,	7th,	N. Y.,	Albert Goebel,	Pittsburgh.
John Grady,	Corp.,	A,	102d,	Pa.,	Ellen Grady,	Allegheny.
Thomas D. Grimm,	Pvt.,	F,	140th,	Pa.,	Dorcas E. Elder,	Verona.
Robert Hamilton,	Pvt.,	H,	13th,	Pa.,	Elizabeth Hamilton,	Pittsburgh.
Robert Hamilton,	Pvt.,	H,	13th,	Pa.,	Elizabeth Hamilton,	Pittsburgh.
Robert Hamilton,	Pvt.,	H,	13th,	Pa.,	Elizabeth Hamilton,	Pittsburgh.
Edward Irwin,	Pvt.,	I,	206th,	Pa.,	John Robinson,	Pittsburgh.
Thomas Jackson,	Corp.,	D,	6th,	Conn.,	Pa. Memorial Home,	Brookville.
Thomas Jackson,	Corp.,	D,	6th,	Conn.,	Pa. Memorial Home,	Brookville.
Jonas W. Jones,	Pvt.,	F,	6th,	Pa. Art.,	Hannah E. Jones,	Pittsburgh.
Jonas W. Jones,	Pvt.,	F,	6th,	Pa. Art.,	Hannah E. Jones,	Pittsburgh.
Jonas W. Jones,	Pvt.,	F,	6th,	Pa. Art.,	Hannah E. Jones,	Pittsburgh.
John Kaiser,	Pvt.,	E,	74th,	Pa.,	John Kaiser,	Pittsburgh.
David Kearney,	Pvt.,	G,	12th,	Pa.,	Elizabeth Kearney,	Munhall.
David Kearney,	Pvt.,	G,	12th,	Pa.,	Elizabeth Kearney,	Munhall.
David Kearney,	Pvt.,	G,	12th,	Pa.,	Elizabeth Kearney,	Munhall.
John Kenmier,	Corp.,	F,	102d,	Pa.,	John Kenmier,	Pittsburgh.
David Kirkland,	Pvt.,	F,	2d,	U.S.Art.,	L. A. Kirkland,	Pittsburgh.

Allegheny

Name of Pupil.	Date of Birth.	Date of Order for Admission.	Schools.	Parents Living or Dead.	
				Father.	Mother.
Kirkland, Lydia A.,	Mar. 4, 1888,	Nov. 7, 1895,	Uniontown,	Dead,	Living,
Kirkland, Laura B.,	Aug. 11, 1890,	Nov. 7, 1895,	Uniontown,	Dead,	Living,
Lattimer, Maggie V.,	May 15, 1885,	Aug. 30, 1894,	Uniontown,	Dead,	Living,
Lattimer, John L.,	Dec. 1, 1886,	June 1, 1895,	Uniontown,	Dead,	Living,
McCauley, Margery,	Dec. 5, 1884,	Aug. 16, 1893,	Industrial,	Dead,	Living,
McCauley, Grace,	July 17, 1889,	Aug. 16, 1893,	Uniontown,	Dead,	Living,
McCormick, Francis,	April 28, 1885,	Mar. 21, 1894,	Uniontown,	Living,	Living,
McDowell, Florence,	May 10, 1883,	Oct. 11, 1895,	Industrial,	Living,	Living,
McDowell, Carrie H.,	May 13, 1885,	Oct. 11, 1895,	Uniontown,	Living,	Living,
McLaughlin, John,	Oct. 23, 1882,	Oct. 19, 1893,	Industrial,	Dead,	Living,
McWhorter, Nellie,	June 30, 1884,	June 1, 1895,	Uniontown,	Dead,	Living,
McWhorter, Stewart,	Dec. 18, 1886,	June 1, 1895,	Uniontown,	Dead,	Living,
McWhorter, Harry,	Oct. 7, 1889,	June 1, 1895,	Uniontown,	Dead,	Living,
Martin, John,	June 8, 1883,	June 1, 1895,	Uniontown,	Dead,	Living,
Martin, George,	Feb. 22, 1888,	June 1, 1895,	Uniontown,	Dead,	Living,
Merriman, William,	Mar. 18, 1886,	Nov. 20, 1893,	Uniontown,	Dead,	Living,
Milby, Agnes M.,	June 17, 1885,	Aug. 16, 1895,	Uniontown,	Living,	Living,
Morden, Rose,	Nov. 20, 1884,	Mar. 22, 1894,	Uniontown,	Dead,	Living,
Morden, Asa,	June 12, 1886,	Mar. 22, 1894,	Uniontown,	Dead,	Living,
Morden, Florence,	Aug. 14, 1888,	Mar. 22, 1894,	Uniontown,	Dead,	Living,
Neely, Frank L.,	Jan. 29, 1884,	Dec. 29, 1897,	Uniontown,	Dead,	Dead,
Pryor, Ella Jane,	July 31, 1882,	Nov. 9, 1896,	Industrial,	Living,	Living,
Pryor, Thomas,	May 26, 1884,	Nov. 9, 1896,	Uniontown,	Living,	Living,
Pryor, Katie,	Aug. 24, 1892,	Nov. 9, 1896,	Uniontown,	Living,	Living,
Rea, Emma,	Aug. 27, 1882,	June 21, 1894,	Industrial,	Living,	Dead,
Reynolds, Randolph R.,	Aug. 17, 1885,	Dec. 29, 1897,	Uniontown,	Living,	Dead,
Rhoades, James F.,	Oct. 23, 1886,	Mar. 11, 1896,	Uniontown,	Dead,	Living,
Rhoades, Lillie B.,	Sept. 16, 1891,	Mar. 11, 1896,	Uniontown,	Dead,	Living,
Shepler, Harry T.,	Aug. 28, 1885,	Mar. 11, 1898,	Uniontown,	Dead,	Living,
Shepler, Junius D.,	Aug. 16, 1889,	Mar. 11, 1898,	Uniontown,	Dead,	Living,
Sloop, Annie M.,	Oct. 8, 1882,	Oct. 15, 1894,	Industrial,	Dead,	Dead,
Steele, Madison P.,	Nov. 1, 1884,	Mar. 12, 1895,	Uniontown,	Dead,	Living,
Steele, Samuel R.,	Sept. 2, 1886,	Mar. 12, 1895,	Uniontown,	Dead,	Living,
Stivanson, George,	May 22, 1884,	June 14, 1894,	Uniontown,	Dead,	Living,
Stivanson, Franklin,	Nov. 19, 1889,	June 14, 1894,	Uniontown,	Dead,	Living,
Stivanson, Nancy A.,	Feb. 24, 1888,	June 1, 1895,	Uniontown,	Dead,	Living,
Smith, Samuel H.,	June 13, 1883,	June 1, 1895,	Industrial,	Living,	Dead,
Smith, Robert M.,	Feb. 10, 1890,	June 1, 1895,	Uniontown,	Living,	Dead,
Smith, Emma,	May 9, 1885,	Nov. 15, 1893,	Industrial,	Dead,	Dead,
Swartzlander, Naomi B.,	Sept. 6, 1888,	Sept. 15, 1897,	Uniontown,	Living,	Dead,
Swartzlander, Sylvania,	Aug. 19, 1890,	Sept. 15, 1897,	Uniontown,	Living,	Dead,
Swartzlander, Elmer,	Dec. 29, 1892,	Sept. 15, 1897,	Uniontown,	Living,	Dead,
Thompson, Otto L.,	June 18, 1886,	June 1, 1895,	Uniontown,	Living,	Dead,
Thompson, Charles,	June 29, 1888,	June 1, 1895,	Uniontown,	Living,	Dead,
Wallace, Mary,	May 8, 1884,	Mar. 24, 1896,	Uniontown,	Living,	Living.
Wallace, Margaret,	Jan. 3, 1886,	Mar. 24, 1896,	Uniontown,	Living,	Living,
Wallace, Benjamin,	Sept. 3, 1888,	Mar. 24, 1896,	Uniontown,	Living,	Living,
Wallace, William,	Mar. 3, 1891,	Mar. 24, 1896,	Uniontown,	Living,	Living,
Zimmerman, Charles,	Sept. 29, 1884,	Nov. 26, 1894,	Uniontown,	Living,	Living,
Zimmerman, Mary,	Sept. 9, 1886,	Aug. 30, 1894,	Uniontown,	Living,	Living,
Zorn, Lucy D.,	Nov. 8, 1886,	Dec. 20, 1893,	Uniontown,	Living,	Dead,

Armstrong

Carson, Charles,	Jan. 29, 1886,	Nov. 19, 1897,	Uniontown,	Dead,	Living,
Hammond, Chambers,	Nov. 30, 1882,	Sept. 26, 1895,	Industrial,	Dead,	Living,
Harmon, Rhoda C.,	Mar. 24, 1883,	May 9, 1894,	Industrial,	Living,	Dead,
Harmon, Christopher,	Nov. 2, 1885,	May 9, 1894,	Uniontown,	Living,	Dead,
Harmon, Edgar H.,	Jan. 11, 1888,	May 9, 1894,	Uniontown,	Living,	Dead,
Nichols, Howard R.,	Dec. 26, 1885,	Mar. 31, 1896,	Uniontown,	Dead,	Dead,
Peters, Samuel O.,	Nov. 3, 1883,	Oct. 4, 1893,	Uniontown,	Dead,	Living,
Walker, Robert E.,	Dec. 10, 1882,	June 11, 1896,	Industrial,	Dead,	Living,

County—Continued.

Name of Father.	Record of Service.				Application By	P. O. Address of Applicant.
	Rank.	Co.	Regt.	State.		
David Kirkland,	Pvt.,	F,	2d,	U.S.Art.,	L. A. Kirkland,	Pittsburgh.
David Kirkland,	Pvt.,	F,	2d,	U.S.Art.,	L. A. Kirkland,	Pittsburgh.
William Lattimer,	Pvt.,	D,	78th,	Pa.,	Martha J. Lattimer,	Tarentum.
William Lattimer,	Pvt.,	D,	78th,	Pa.,	Martha J. Lattimer,	Tarentum.
David McCauley,	Sergt.,	C,	105th,	Pa.,	John Hancock,	Pittsburgh.
David McCauley,	Sergt.,	C,	105th,	Pa.,	John Hancock,	Pittsburgh.
James H. McCormick,	Pvt.,	H,	62d,	Pa.,	James H. McCormick,	Allegheny.
Francis McDowell,	Corp.,	D,	193d,	Pa.,	Ella McDowell,	Pittsburgh.
Francis McDowell,	Corp.,	D,	193d,	Pa.,	Ella McDowell,	Pittsburgh.
John McLaughlin,	Seaman	U. S. S. "Chicopee,"			Pa. Memorial Home,	Brookville.
William McWhorter,	Pvt.,	H,	155th,	Pa.,	Ellen McWhorter,	Homestead.
William McWhorter,	Pvt.,	H,	155th,	Pa.,	Ellen McWhorter,	Homestead.
William McWhorter,	Pvt.,	H,	155th,	Pa.,	Ellen McWhorter,	Homestead.
John Martin,	Pvt.,	G,	32d,	Pa.,	Ida Martin,	Pittsburgh.
John Martin,	Pvt.,	G,	32d,	Pa.,	Ida Martin,	Pittsburgh.
Samuel G. Merriman,	Pvt.,	C,	61st,	Pa.,	Elizabeth Merriman,	Bellevue.
Robert Milby,	Pvt.,	I,	9th,	Pa.,	Mary Milby,	Pittsburgh.
George W. Morden,	Pvt.,	G,	29th,	Ind.,	Carrie J. Morden,	Wilkinsburg.
George W. Morden,	Pvt.,	G,	29th,	Ind.,	Carrie J. Morden,	Wilkinsburg.
George W. Morden,	Pvt.,	G,	29th,	Ind.,	Carrie J. Morden,	Wilkinsburg.
Hiram Neely,	Pvt.,	Batt.F			W. H. Blackburn,	Braddock.
Thomas Pryor,	Pvt.,	I,	3d,	U.S.Cav.,	Thomas Pryor,	Redmond'sMills
Thomas Pryor,	Pvt.,	I,	3d,	U.S.Cav.,	Thomas Pryor,	Redmond'sMills
Thomas Pryor,	Pvt.,	I,	3d,	U.S Cav.,	Thomas Pryor,	Redmond'sMills
John Rea,	Pvt.,	F,	6th,	Pa. Art.,	John Rea,	Allegheny.
Randolph R. Reynolds,	Pvt.,	K,	12th,	U. S. V.,	Randolph R. Reynolds,	McKeesport.
Amos L. Rhoades,	Pvt.,	H,	76th,	Pa.,	James R. Friend,	Duquesne.
Amos L. Rhoades,	Pvt.,	H,	76th,	Pa.,	James R. Friend,	Duquesne.
Cassius R. Shepler,	Pvt.,	B,	7th,	Pa. Cav.,	Emma J. Shepler,	Pittsburgh.
Cassius R. Shepler,	Pvt.,	B,	7th,	Pa. Cav.,	Emma J. Shepler,	Pittsburgh.
John Sloop,	Pvt.,	E,	136th,	Pa.,	Safe Dep. & Trust Co.,	Pittsburgh.
Joseph A. Steele,	Pvt.,	M,	2d,	Pa.,	Eva E. Steele,	Allegheny.
Joseph A. Steele,	Pvt.,	M,	2d,	Pa.,	Eva E. Steele,	Allegheny.
James H. Stivanson,	Sergt.,	M,	5th,	Pa. Art.,	Margaret Stivanson,	Pittsburgh.
James H. Stivanson,	Sergt.,	M,	5th,	Pa. Art.,	Margaret Stivanson,	Pittsburgh.
James H. Stivanson,	Sergt.,	M,	5th,	Pa. Art.,	Margaret Stivanson,	Pittsburgh.
John Smith,	Pvt.,	A,	57th,	Pa.,	John Smith,	Homestead.
John Smith,	Pvt.,	A,	57th,	Pa.,	John Smith,	Homestead.
Amos Smith,	Pvt.,			Ind.Cav.,	Pa. Memorial Home,	Brookville.
William Swartzlander,	Pvt.,	K,	78th,	Pa.,	William Swartzlander,	Allegheny.
William Swartzlander,	Pvt.,	K,	78th,	Pa.,	William Swartzlander,	Allegheny.
William Swartzlander,	Pvt.,	K,	78th,	Pa.,	William Swartzlander,	Allegheny.
John Thompson,	Pvt.,	K,	49th,	Pa.,	John Thompson,	Pittsburgh.
John Thompson,	Pvt.,	K,	49th,	Pa.,	John Thompson,	Pittsburgh.
Benjamin Wallace,	Firem'n	U. S. S. "Mackinair,"			Mary Wallace,	Pittsburgh.
Benjamin Wallace,	Firem'n	U. S. S. "Mackinair,"			Mary Wallace,	Pittsburgh.
Benjamin Wallace,	Firem'n	U. S. S. "Mackinair,"			Mary Wallace,	Pittsburgh.
Benjamin Wallace,	Firem'n	U. S. S. "Mackinair,"			Mary Wallace,	Pittsburgh.
Jacob Zimmerman,	Pvt.,	Batt.K	3d,	Pa. Art.,	Eliza J. Zimmerman,	Allegheny.
Jacob Zimmerman,	Pvt.,	Batt.K	3d,	Pa. Art.,	Eliza J. Zimmerman,	Allegheny.
Michael A. Zorn,	Pvt.,	G,	5th,	Pa.,	Michael A. Zorn,	McKeesport.

County.

John Carson,	Pvt.,		14th,	Pa. Cav.,	Eva M. Evans,	Brookville.
Chamb's O. Hammond	Sergt.,	A,	78th,	Pa.,	Mary Hammond,	Dayton.
Solomon Harmon,	Pvt.,	I,	105th,	Pa.,	Solomon Harmon,	Dayton.
Solomon Harmon,	Pvt.,	I,	105th,	Pa.,	Solomon Harmon,	Dayton.
Solomon Harmon,	Pvt.,	I,	105th,	Pa.,	Solomon Harmon,	Dayton.
Thomas A. Nichols,	Lieut.,	K,	9th,	Pa. Cav.,	Charles K. Nichols,	Apollo.
William Peters,	Pvt.,	C,	139th,	Pa.,	Catharine J. Peters,	Queenstown.
Benjamin Walker,	Pvt.,	A,	135th,	Pa.,	Frances A. Walker,	Apollo.

Beaver

Name of Pupil.	Date of Birth.	Date of Order for Admission.	Schools.	Parents Living or Dead.	
				Father.	Mother.
Clearwater, Francis,	Mar. 11, 1883,	Oct. 2, 1894,	Industrial,	Living,	Living,
Clearwater, Clara,	Feb. 24, 1885,	Oct. 2, 1894,	Uniontown,	Living,	Living,
Clearwater, Margaret,	Sept. 20, 1886,	Oct. 2, 1894,	Uniontown,	Living,	Living,
Clearwater, David H.,	Feb. 11, 1888,	Oct. 2, 1894,	Uniontown,	Living,	Living,
Kidd, Frederick,	July 7, 1885,	Mar. 16, 1896,	Uniontown,	Dead,	Dead,
McKelvey, Sarah E.,	Mar. 7, 1885,	July 11, 1896,	Uniontown,	Dead,	Dead,
May, Richard C.,	Mar. 28, 1884,	Dec. 20, 1893,	Uniontown,	Dead,	Living,
Molter, Lester,	Oct. 28, 1882,	Oct. 1, 1894,	Uniontown,	Dead,	Dead,

Bedford

Chalfont, John E.,	May 26, 1884,	Feb. 15, 1898,	Chester Springs,	Living,	Living,
Earnest, Albert,	May 2, 1883,	Aug. 16, 1893,	Industrial,	Dead,	Living,
Gardner, Bertha,	Aug. 5, 1885,	Aug. 17, 1895,	Uniontown,	Living,	Living,
Garrettson, Thomas E.,	Sept. 1, 1884,	Sept. 14, 1897,	Uniontown,	Dead,	Dead,
Gilchrist, Ida L.,	Sept. 6, 1882,	Sept. 21, 1893,	Industrial,	Living,	Dead,
Leffingwell, Mary E.,	Aug. 31, 1882,	Aug. 17, 1895,	Chester Springs,	Living,	Dead,
Leffingwell, Josephine,	Mar. 31, 1885,	Aug. 17, 1895,	Chester Springs,	Living,	Dead,

Berks

Becker, Maude B.,	Sept. 19, 1882,	Nov. 4, 1895,	Industrial,	Dead,	Living,
Becker, Edmund R.,	Sept. 20, 1884,	Nov. 4, 1895,	Chester Springs,	Dead,	Living,
Becker, Theodore F.,	Mar. 27, 1887,	Nov. 4, 1895,	Chester Springs,	Dead,	Living,
De Long, John Adam,	June 24, 1884,	Feb. 4, 1887,	Chester Springs,	Dead,	Living,
Smith, Henry B.,	June 8, 1884,	June 1, 1895,	Chester Springs,	Dead,	Dead,
Strausser, Lewis T.,	July 24, 1882,	June 1, 1895,	Chester Springs,	Dead,	Living,
Strausser, Charles P.,	Jan. 3, 1884,	June 1, 1895,	Industrial,	Dead,	Living,

Blair

Ammerman, Sallie E.,	Oct. 6, 1887,	Dec. 29, 1897,	Uniontown,	Living,	Dead,
Ammerman, Emma M.,	Mar. 4, 1890,	Dec. 29, 1897,	Uniontown,	Living,	Dead,
Emigh, Olive A. F.,	June 17, 1882,	April 24, 1896,	Industrial,	Dead,	Dead,
Gardner, Harry,	Aug. 4, 1882,	June 8, 1896,	Industrial,	Dead,	Dead,
Gardner, George C.,	Aug. 9, 1884,	June 8, 1896,	Uniontown,	Dead,	Dead,
Gardner, Earl,	May 17, 1896,	June 8, 1896,	Uniontown,	Dead,	Dead,
Goss, Frederick B.,	April 13, 1886,	June 1, 1895,	Uniontown,	Dead,	Living,
Goss, Herbert F.,	April 13, 1886,	June 1, 1895,	Uniontown,	Dead,	Living,
Heverly, Samuel M.,	Sept. 15, 1882,	Aug. 16, 1893,	Uniontown,	Dead,	Living,
Keiper, Frederick G.,	Aug. 19, 1884,	May 15, 1897,	Uniontown,	Dead,	Dead,
Keiper, Catherine W.,	Sept. 7, 1886,	May 15, 1897,	Uniontown,	Dead,	Dead,
Knighton, Robert E.,	Oct. 27, 1883,	Sept. 17, 1896,	Industrial,	Dead,	Living,
McKnight, Catherine,	June 8, 1882,	Nov. 26, 1894,	Industrial,	Living,	Dead,
McKnight, Jacob H.,	July 17, 1883,	Nov. 26, 1894,	Industrial,	Living,	Dead,
McKnight, Irene M.,	Sept. 26, 1886,	Nov. 26, 1894,	Uniontown,	Living,	Dead,
McKnight, Nina P.,	Aug. 25, 1888,	Nov. 26, 1894,	Uniontown,	Living,	Dead,
Sager, Benjamin F.,	Aug. 21, 1883,	May 15, 1897,	Uniontown,	Dead,	Living,
Sager, Charles N.,	Oct. 2, 1884,	May 15, 1897,	Uniontown,	Dead,	Living,
Smith, Leonora J.,	April 18, 1884,	Sept. 13, 1897,	Uniontown,	Living,	Dead,
Turnbaugh, George B.,	Aug. 28, 1884,	Sept. 17, 1896,	Uniontown,	Dead,	Living,
Turnbaugh, Frank L.,	Dec. 2, 1886,	Sept. 17, 1896,	Uniontown,	Dead,	Living,
Young, John C.,	May 16, 1884,	June 19, 1896,	Uniontown,	Dead,	Living,
Young, Katie May,	June 29, 1886,	Sept. 13, 1897,	Uniontown,	Dead,	Living,
Young, Mary Alice,	Jan. 9, 1889,	Sept. 13, 1897,	Uniontown,	Dead,	Living,
Young, Franklin E.,	Feb. 23, 1886,	June 7, 1897,	Uniontown,	Dead,	Living,
Young, Howard,	Dec. 21, 1888,	June 7, 1897,	Uniontown,	Dead,	Living,

County.

Name of Father.	Record of Service.				Application By	P. O. Address of Applicant.
	Rank.	Co.	Regt.	State.		
Johnson Clearwater, ..	Pvt.,	C,	49th, ..	N. Y.,	Johnson Clearwater, ..	Beaver.
Johnson Clearwater, ..	Pvt.,	C,	49th, ..	N. Y.,	Johnson Clearwater, ..	Beaver.
Johnson Clearwater, ..	Pvt.,	C,	49th, ..	N. Y.,	Johnson Clearwater, ..	Beaver.
Johnson Clearwater, ..	Pvt.,	C,	49th, ..	N. Y.,	Johnson Clearwater, ..	Beaver.
Benjamin R. Kidd, ...	Pvt.,	C,	63d, ...	Pa.,	Margaret Goll, ...	W.Bridgewater.
James McKelvey, ...	Pvt.,	B,	5th, ..	Pa. Art.,	Daniel Cunning, ...	Beaver Falls.
Martin W. May, ...	Pvt.,	F,	140th, ..	Pa.,	Mary Jane May, ...	Beaver.
Daniel Molter, ...	Pvt.,	F,	1st, ...	Pa. Cav.,	Oliver Molter, ...	Beaver.

County.

William Chalfant, ...	Pvt.,	E,	2d, ...	Pa. Cav.,	William Chalfont, ...	Everett.
Alexander Earnest, ...	Pvt.,	K,	55th, ..	Pa.,	Emma V. Earnest, ...	Bedford.
George W. Gardner, ..	Pvt.,	K,	14th, ..	Pa. Cav.,	George W. Gardner, ..	Hyndman.
Josiah P. Garrettson, .	Pvt.,	H,	55th, ...	Pa.,	John P. Garrettson, ..	Johnstown.
James A. Gilchrist, ...	Pvt.,	E,	138th, ..	Pa.,	James A. Gilchrist, ..	Bedford.
Wm. A. Leffingwell, .	Sergt.,	G,	4th, ...	U.S.Art.,	Wm. A. Leffingwell, ..	Buffalo Mills.
Wm. A. Leffingwell, .	Sergt.,	G,	4th, ...	U.S.Art.,	Wm. A. Leffingwell, ..	Buffalo Mills.

County.

Samuel Becker, ...	Pvt.,	F,	8th, ...	Pa.,	Marie Becker, ...	Reading.
Samuel Becker, ...	Pvt.,	F,	8th, ...	Pa.,	Marie Becker, ...	Reading.
Samuel Becker, ...	Pvt.,	F,	8th, ...	Pa.,	Marie Becker, ...	Reading.
Adam De Long, ...	Pvt.,	A,	119th, ...	Pa.,	Rebecca W. De Long,	Shoemakersville
Henry P. Smith, ...	Sergt.,	M,	1st, ...	Pa. Cav.,	Martha S. Smith, ...	Hamburg.
Perry L. Strausser, ..	Pvt.,	D,	48th, ...	Pa.,	Emma L. Strausser, ..	Hamburg.
Perry L. Strausser, ..	Pvt.,	D,	48th, ...	Pa.,	Emma L. Strausser, ..	Hamburg.

County.

John T. Ammerman, .	Pvt.,	G,	51st, ...	Pa.,	John T. Ammerman, ..	Altoona.
John T. Ammerman, .	Pvt.,	G,	51st, ...	Pa.,	John T. Ammerman, ..	Altoona.
Christopher Emigh, ..	Pvt.,	C,	205th, ...	Pa.,	George Emigh, ...	Martinsburg.
Henry Gardner, ...	Pvt.,	D,	16th, ...	Pa.,	Nannie Hunter, ...	Hollidaysburg.
Henry Gardner, ...	Pvt.,	D,	16th, ...	Pa.,	Nannie Hunter, ...	Hollidaysburg.
Henry Gardner, ...	Pvt.,	D,	16th, ...	Pa.,	Nannie Hunter, ...	Hollidaysburg.
Cyrus B. Goss, ...	H.St'd.	K,	14th, ...	Pa. Cav.,	Frances A. Goss, ...	Altoona.
Cyrus B. Goss, ...	H.St'd.	K,	14th, ...	Pa. Cav.,	Frances A. Goss, ...	Altoona.
William P. Heverly, .	Pvt.,	E,	125th, ...	Pa.,	Mary E. Heverly, ...	Tyrone.
Goswin Keiper, ...	Pvt.,	A,	54th, ...	Pa.,	Anna M. Keiper, ...	Altoona.
Goswin Keiper, ...	Pvt.,	A,	54th, ...	Pa.,	Anna M. Keiper, ...	Altoona.
William C. Knighton, .	Sergt.,	D,	201st, ...	Pa.,	J. A. Calvin, ...	Hollidaysburg.
John A. McKnight, ..	Pvt.,	B,	7th, ...	Pa.,	John A. McKnight, ..	McKee's Gap.
John A. McKnight, ..	Pvt.,	B,	7th, ...	Pa.,	John A. McKnight, ..	McKee's Gap.
John A. McKnight, ..	Pvt.,	B,	7th, ...	Pa.,	John A. McKnight, ..	McKee's Gap.
John A. McKnight, ..	Pvt.,	B,	7th, ...	Pa.,	John A. McKnight, ..	McKee's Gap.
Joseph L. Sager, ...	Landsman,	U. S. S. Columbia,"			Mary J. Sager, ...	Altoona.
Joseph L. Sager, ...	Landsman,	U. S. S. Columbia,"			Mary J. Sager, ...	Altoona.
John W. Smith, ...	Corp.,	B,	93d, ...	Pa.,	John W. Smith, ...	Altoona.
John Turnbaugh, ...	Pvt.,	G,	12th, ...	Pa. Cav.,	Margaret Turnbaugh,	Eldorado.
John Turnbaugh, ...	Pvt.,	G,	12th, ...	Pa. Cav.,	Margaret Turnbaugh,	Eldorado.
Joseph M. Young, ...	Pvt.,	D,	28th, ...	Pa.,	F. H. Russ, ...	Hollidaysburg.
Joseph M. Young, ...	Pvt.,	D,	28th, ...	Pa.,	Anna M. Betz, ...	Hollidaysburg.
Joseph M. Young, ...	Pvt.,	D,	28th, ...	Pa.,	Anna M. Betz, ...	Hollidaysburg.
John L. Young, ...	Pvt.,	H,	3d, ...	Pa. Cav.,	Ellen Young, ...	Altoona.
John L. Young, ...	Pvt.,	H,	3d, ...	Pa. Cav.,	Ellen Young, ...	Altoona.

Bradford

Name of Pupil.	Date of Birth.	Date of Order for Admission.	Schools.	Parents Living or Dead.	
				Father.	Mother.
Allen, Wallace,	Aug. 8, 1883,	June 8, 1896,	Industrial,	Dead,	Living,
Brizzy, Cora A.,	July 4, 1882,	Sept. 25, 1895,	Harford,	Living,	Living,
Cole, Ellen L.,	May 11, 1885,	Feb. 10, 1898,	Harford,	Living,	Living,
Cole, Meriam L.,	May 11, 1885,	Feb. 10, 1898,	Harford,	Living,	Living,
Conrad, Florence N.,	Feb. 8, 1886,	Aug. 23, 1893,	Harford,	Dead,	Living,
Darling, Raymond S.,	Dec. 25, 1886,	Feb. 10, 1898,	Harford,	Dead,	Living.
Frederick, Hattie,	Feb. 18, 1884,	May 15, 1897,	Harford,	Living,	Living,
Frederick, George,	Feb. 9, 1885,	May 15, 1897,	Harford,	Living,	Living.
Granger, Enoch L.,	May 17, 1884,	Feb. 1, 1898,	Harford,	Living,	Dead,
Granger, Mable,	Aug. 2, 1888,	Feb. 1, 1898,	Harford,	Living,	Dead,
Gregory, Angie,	Feb. 4, 1883,	Oct. 2, 1894,	Harford,	Dead,	Dead,
Harris, Hattie,	Sept. 28, 1884,	Feb. 1, 1898,	Harford,	Living,	Living,
Harris, Florence,	May 29, 1887,	Feb. 1, 1898,	Harford,	Living,	Living,
Hickok, William L.,	June 18, 1883,	May 15, 1897,	Industrial,	Living,	Living,
Kenyon, William C.,	April 11, 1885,	Nov. 11, 1893,	Harford,	Living,	Living,
Kenyon, Florence M.,	June 17, 1886,	Nov. 11, 1893,	Harford,	Living,	Living,
Lynch, Edward R.,	April 30, 1884,	Feb. 1, 1897,	Harford,	Living,	Dead,
Oliver, Hannah A.,	Feb. 27, 1885,	June 1, 1895,	Industrial,	Dead,	Living,
Oliver, Myra M.,	Oct. 6, 1888,	June 1, 1895,	Harford,	Dead,	Living,
Perry, Vergie,	Nov. 17, 1883,	Sept. 15, 1897,	Harford,	Living,	Living,
Sellard, Ellen F.,	Feb. 6, 1883,	Oct. 4, 1893,	Industrial,	Dead,	Living,
Sellard, George E.,	Mar. 19, 1886,	Oct. 4, 1893,	Chester Springs,	Dead,	Living,
Sheppard, Lavere J.,	Nov. 4, 1885,	Feb. 10, 1898,	Harford,	Living,	Dead,
Snover, Lee J.,	Aug. 6, 1884,	June 8, 1896,	Harford,	Dead,	Living,
Strope, Mary A.,	Mar. 18, 1884,	Feb. 1, 1898,	Harford,	Living,	Living,
Thompson, Ida B.,	July 10, 1884,	Oct. 26, 1897,	Harford,	Dead,	Living,
Thompson, Lydia E.,	Sept. 13, 1888,	Oct. 26, 1897,	Harford,	Dead,	Living,
Van Buskirk, Floyd,	July 30, 1884,	June 1, 1895,	Harford,	Living,	Living,
Van Buskirk, Burt,	Mar. 7, 1886,	June 1, 1895,	Harford,	Living,	Living,
Van Buskirk, Mabel,	Mar. 7, 1889,	June 1, 1895,	Harford,	Living,	Living,
Van Buskirk, Grace,	April 20, 1891,	April 6, 1897,	Harford,	Living,	Living,
Van Buskirk, Judson,	Nov. 20, 1894,	April 6, 1897,	Harford,	Living,	Living,
Wooster, Maude W.,	June 12, 1885,	Nov. 11, 1893,	Harford,	Dead,	Living,
Wooster, Le Roy,	Feb. 3, 1889,	Jan. 18, 1895,	Harford,	Dead,	Living,
Wright, Ruth,	Aug. 6, 1885,	May 15, 1897,	Harford,	Dead,	Living,
Wright, Rue,	Aug. 6, 1885,	May 15, 1897,	Harford,	Dead,	Living,

Butler

Beighley, Margaret F.,	April 8, 1884,	July 15, 1897,	Uniontown,	Dead,	Dead,
Booher, Henry A.,	Jan. 2, 1883,	Dec. 20, 1893,	Industrial,	Dead,	Living,
Booher, Charles W.,	Feb. 6, 1885,	Dec. 20, 1893,	Uniontown,	Dead,	Living,
English, Esther G.,	Jan. 18, 1884,	June 1, 1895,	Uniontown,	Dead,	Living,
Fleeger, Blanche,	Nov. 1, 1883,	Sept. 21, 1893,	Industrial,	Dead,	Living,
Fleeger, Josiah,	Sept. 28, 1886,	Sept. 21, 1893,	Uniontown,	Dead,	Living,
Fleming, Robert L.,	Feb. 28, 1884,	Aug. 16, 1893,	Uniontown,	Living,	Dead,
Kennedy, Pricilla,	Mar. 23, 1888,	May 15, 1897,	Uniontown,	Living,	Dead,
Michael, James E.,	Sept. 27, 1884,	Mar. 7, 1895,	Uniontown,	Living,	Dead,
Miller, Jacob L.,	April 29, 1885,	Sept. 13, 1897,	Uniontown,	Living,	Dead,
Miller, John M.,	Sept. 7, 1886,	Sept. 13, 1897,	Uniontown,	Living,	Dead,
Miller, Jasper,	July 10, 1887,	Sept. 13, 1897,	Uniontown,	Living,	Dead,

County.

Name of Father.	Record of Service.				Application By	P. O. Address of Applicant
	Rank.	Co.	Regt.	State.		
Gardiner P. Allen, ...	Pvt.,	K,	188th,	N. Y.	S. D. Steringer, ...	New Albany.
F. Wilson Brizzy, ...	Pvt.,	G,	49th,	Pa.,	F. Wilson Brizzy, ...	Monroeton.
William W. Cole, ...	Pvt.,	F,	11th,	Pa.,	Nettie A. Cole, ...	Alba.
William W. Cole, ...	Pvt.,	F,	11th,	Pa.,	Nettie A. Cole, ...	Alba.
Alanson V. Conrad, ...	Pvt.,	B,	6th,	N.Y.Art.,	Martha E. Conrad, ...	Vawter.
Wilmer S. Darling, ..	Pvt.,	.....	50th,	N.Y.Eng.	Stella Darling, ...	East Canton.
George Frederick, ...	Pvt.,	E,	141st,	Pa.,	George Frederick, ...	Athens.
George Frederick, ...	Pvt.,	E,	141st,	Pa.,	George Frederick, ...	Athens.
Franklin Granger, ...	Corp.,	E,	141st,	Pa.,	Franklin Granger, ...	Overshot.
Franklin Granger, ...	Corp.,	E,	141st,	Pa.,	Franklin Granger, ...	Overshot.
Marshall Gregory, ...	Pvt.,	K,	1st,	N. Y.,	E. A. Strong, ...	Wyalusing.
Henry O. Harris, ...	Pvt.,	C,	191st,	Pa.,	Henry O. Harris, ...	Ridgebury.
Henry O. Harris, ...	Pvt.,	C,	191st,	Pa.,	Henry O. Harris, ...	Ridgebury.
Solon J. Hickok, ...	Pvt.,	C,	132d,	Pa.,	Solon J. Hickok, ...	Canton.
Adelbert L. Kenyon, ..	Corp.,	A,	11th,	Pa. Cav.,	A. L. Kenyon, ...	Austinville.
Adelbert L. Kenyon, ..	Corp.,	A,	11th,	Pa. Cav.,	A. L. Kenyon, ...	Austinville.
Charles O. Lynch, ...	Pvt.,	B,	109th,	N. Y.,	Charles O. Lynch, ...	Wyalusing.
Matthias C. Oliver, ...	Pvt.,	H,	141st,	Pa.,	Martha L. Oliver, ...	Sugar Run.
Matthias C. Oliver, ...	Pvt.,	H,	141st,	Pa.,	Martha L. Oliver, ...	Sugar Run.
Charles W. Perry, ...	Pvt.,	B,	3d,	N. Y.	Charles W. Perry, ...	West LeRoy.
John R. Sellard, ...	Pvt.,	M,	50th,	N.Y.Eng.	John P. Sucese, ...	Troy.
John R. Sellard, ...	Pvt.,	M,	50th,	N.Y.Eng.	John P. Sucese, ...	Troy.
James H. Sheppard, ..	Pvt.,	I,	8th,	Pa.,	James H. Sheppard, ..	Athens.
John F. Snover, ...	Pvt.,	F,	2d,	Pa. Cav.,	Polly E. Snover, ...	Wyalusing.
Nathaniel Strope, ...	Pvt.,	A,	57th,	Pa.,	Nathaniel Strope, ...	Highland.
William F. Thompson,	Pvt.,	I,	210th,	Pa.,	Lydia M. Thompson, ..	Towanda.
William F. Thompson,	Pvt.,	I,	210th,	Pa.,	Lydia M. Thompson, ..	Towanda.
William Van Buskirk,	Pvt.,	Batt.C	2d,	Pa. Art.,	William Van Buskirk,	Athens.
William Van Buskirk,	Pvt.,	Batt.C	2d,	Pa. Art.,	William Van Buskirk,	Athens.
William Van Buskirk,	Pvt.,	Batt.C	2d,	Pa. Art.,	William Van Buskirk,	Athens.
William Van Buskirk,	Pvt.,	Batt.C	2d,	Pa. Art.,	William Van Buskirk,	Athens.
William Van Buskirk,	Pvt.,	Batt.C	2d,	Pa. Art.,	William Van Buskirk,	Athens.
Alfred H. Wooster, ...	Pvt.,	A,	207th,	Pa.,	Diana Wooster, ...	LeRoy.
Alfred H. Wooster, ...	Pvt.,	A,	207th,	Pa.,	Diana Wooster, ...	LeRoy.
Merton C. Wright, ...	Pvt.,	C,	132d,	Pa.,	Angelina Wright, ...	Canton.
Merton C. Wright, ...	Pvt.,	C,	132d,	Pa.,	Angelina Wright, ...	Canton.

County.

George W. Beighley, ..	Pvt.,	F,	137th,	Pa.,	John T. Cooper, ...	Whitestown.
Oliver C. Booher, ...	Pvt.,	C,	1st,	Pa. Cav.,	Clara M. Booher, ...	Petrolia.
Oliver C. Booher, ...	Pvt.,	C,	1st,	Pa. Cav.,	Clara M. Booher, ...	Petrolia.
Morgan H. English, ..	Pvt.,	B,	57th,	Pa.,	Mary English, ...	Glenora.
Josiah Fleeger, ...	Pvt.,	K,	62d,	Pa.,	Hattie Fleeger, ...	Butler.
Josiah Fleeger, ...	Pvt.,	K,	62d,	Pa.,	Hattie Fleeger, ...	Butler.
Joseph J. Fleming, ...	Pvt.,	G,	78th,	Pa.,	Joseph J. Fleming, ..	Monitou.
Rudolph Kennedy, ...	Pvt.,	E,	2d,	Pa.,	Rudolph Kennedy, ...	Butler.
Francis M. Michael, ..	Pvt.,	F,	67th,	Pa.,	Francis M. Michael, ..	Baldwin.
Jacob B. Miller, ...	Pvt.,	C,	2d,	Pa. Art.,	P. C. Prugh, ...	Butler.
Jacob B. Miller, ...	Pvt.,	C,	2d,	Pa. Art.,	P. C. Prugh, ...	Butler.
Jacob B. Miller, ...	Pvt.,	C,	2d,	Pa. Art.,	P. C. Prugh, ...	Butler.

Cambria

Name of Pupil.	Date of Birth.	Date of Order for Admission.	Schools.	Parents Living or Dead.	
				Father.	Mother.
Brenner, Emuel,	April 1, 1885,	April 9, 1898,	Uniontown,	Dead,	Living,
Collins, William E.,	Feb. 18, 1885,	May 15, 1897,	Uniontown,	Dead,	Living,
Fetterman, James L.,	Mar. 8, 1883,	Nov. 22, 1893,	Uniontown,	Dead,	Living,
Fleck, James R.,	Nov. 1, 1883,	May 15, 1897,	Uniontown,	Dead,	Living,
Griffith, Howard,	Sept. 23, 1888,	Mar. 9, 1896,	Uniontown,	Dead,	Dead,
Mahan, James,	July 25, 1883,	June 1, 1895,	Industrial,	Dead,	Living,
Mahan, Esther M.,	April 26, 1886,	June 1, 1895,	Uniontown,	Dead,	Living,
Mahan, Benjamin E.,	May 18, 1889,	May 15, 1897,	Uniontown,	Dead,	Living,
Platt, Homer,	July 13, 1887,	Nov. 26, 1894,	Uniontown,	Dead,	Dead,
Rager, Isaac A.,	Aug. 6, 1882,	May 26, 1894,	Industrial,	Dead,	Dead,
Rager, Frank E.,	Mar. 1, 1884,	June 1, 1895,	Uniontown,	Dead,	Living,
Rager, Martha E.,	Oct. 28, 1888,	Aug. 2, 1897,	Uniontown,	Dead,	Living,
Rodgers, Catherine S.,	Sept. 18, 1885,	May 27, 1897,	Uniontown,	Dead,	Living,
Rodgers, Elizabeth M.,	Dec. 6, 1887,	May 27, 1897,	Uniontown,	Dead,	Living,
Vanatta, Lucy,	Sept. 1, 1887,	Feb. 9, 1894,	Uniontown,	Living,	Dead,
Vanatta, Daniel D.,	April 12, 1891,	June 21, 1894,	Uniontown,	Living,	Dead,
Walker, George,	April 11, 1889,	June 1, 1895,	Uniontown,	Dead,	Living,
Zimmerman, William,	Aug. 31, 1887,	Nov. 26, 1894,	Uniontown,	Dead,	Living,

Cameron

Furl, John,	Sept. 18, 1882,	Nov. 15, 1893,	Industrial,	Living,	Dead,
Furl, Grover C.,	July 4, 1888,	Nov. 15, 1893,	Uniontown,	Living,	Dead,

Carbon

Bernhard, Julia M.,	Mar. 2, 1883,	Oct. 31, 1893,	Industrial,	Dead,	Dead,
Bernhard, Frank,	April 13, 1885,	Feb. 9, 1894,	Industrial,	Dead,	Dead,
Bernhard, Lizzie,	Mar. 9, 1888,	Oct. 31, 1893,	Chester Springs,	Dead,	Dead,
Bernhard, Fannie,	June 4, 1889,	Oct. 31, 1893,	Chester Springs,	Dead,	Dead,
Greensweig, Henry M.,	April 19, 1883,	Jan. 18, 1895,	Harford,	Dead,	Living,
Greensweig, Roca M.,	Dec. 17, 1886,	Sept. 25, 1895,	Harford,	Dead,	Living,
Monroe, Thomas,	June 20, 1885,	July 15, 1897,	Chester Springs,	Dead,	Dead,
Monroe, Estella,	Jan. 17, 1887,	July 15, 1897,	Chester Springs,	Dead,	Dead,
Smith, Lillie C.,	April 9, 1886,	July 31, 1897,	Chester Springs,	Dead,	Living,
Smith, Charles H.,	July 14, 1888,	Oct. 25, 1897,	Chester Springs,	Dead,	Living,
Young, Harvey,	Nov. 2, 1882,	Aug. 16, 1893,	Industrial,	Living,	Living,

Centre

Barry, John J.,	Jan. 15, 1884,	Sept. 21, 1893,	Uniontown,	Dead,	Living,
Bavais, Mary S.,	Oct. 23, 1884,	May 15, 1897,	Uniontown,	Dead,	Living,
Curtin, Frederick A.,	Dec. 29, 1883,	April 13, 1897,	Industrial,	Dead,	Living,
Everhart, Alice B.,	July 7, 1886,	July 31, 1897,	Chester Springs,	Living,	Living,
Lair, Oran E.,	Oct. 26, 1885,	Feb. 17, 1894,	Uniontown,	Living,	Dead,
Lair, Carrie M.,	June 15, 1887,	Feb. 17, 1894,	Uniontown,	Living,	Dead,
Leathers, Lenna M.,	Mar. 29, 1884,	July 31, 1897,	Industrial,	Dead,	Living,
Leathers, Puella D.,	Aug. 31, 1886,	July 31, 1897,	Chester Springs,	Dead,	Living,
Swab, Joseph E.,	May 8, 1890,	Mar. 25, 1898,	Chester Springs,	Dead,	Dead,

County.

Name of Father.	Record of Service.				Application By	P. O. Address of Applicant.
	Rank.	Co.	Regt.	State.		
John Brenner,	Pvt.,	C,	54th,	Pa.,	Ellen Brenner,	Wilmore.
James Collins,	Pvt.,	H,	1st,	W.V.Art.	William W. Spiker,	Frugality.
Edward Fetterman,	Pvt.,	E,	67th,	Pa.,	Sarah D. Fetterman,	Johnstown.
John Fleck,	Pvt.,	G,	93d,	Pa.,	Mary J. Fleck,	Wilmore.
William Griffith,	Pvt.,	F,	21st,	Pa. Cav.,	Louis Von Lunan,	Johnstown.
Thomas Mahan,	Pvt.,	E,	171st,	Pa.,	Eliza J. Mahan,	Ebensburg.
Thomas Mahan,	Pvt.,	E,	171st,	Pa.,	Eliza J. Mahan,	Ebensburg.
Thomas Mahan,	Pvt.,	E,	171st,	Pa.,	Eliza J. Mahan,	Ebensburg.
William Platt,	Pvt.,	H,	1st,	Pa. Cav.,	David R. Bryan,	Johnstown.
Isaac Rager,	Pvt.,	F,	2d,	Pa.,	H. W. Hoffman,	Johnstown.
Andrew P. Rager,	Pvt.,	B,	13th,	Pa. Cav.,	Emily Rager,	Johnstown.
Andrew P. Rager,	Pvt.,	B,	13th,	Pa. Cav.,	Emily Rager,	Johnstown.
Wallis Rodgers,	Sergt.,	B,	202d,	Pa.,	Virginia D. Rodgers,	Johnstown.
Wallis Rodgers,	Sergt.,	B,	202d,	Pa.,	Virginia D. Rodgers,	Johnstown.
Jacob P. Vanatta,	Pvt.,	F,	21st,	Pa. Cav.,	Jacob P. Vanatta,	Johnstown.
Jacob P. Vanatta,	Pvt.,	F,	21st,	Pa. Cav.,	Jacob P. Vanatta,	Johnstown.
William Walker,	Pvt.,	C,	54th,	Pa.,	Jane E. Walker,	Johnstown.
William Zimmerman,	Pvt.,	C,	8th,	Ill. Cav.,	David W. Coulter,	Conemaugh.

County.

Jonas Furl,	Pvt.,	D,	57th,	Pa.,	Pa. Memorial Home,	Brookville.
Jonas Furl,	Pvt.,	D,	57th,	Pa.,	Pa. Memorial Home,	Brookville.

County.

Lewis Bernhard,	Mus'n,	H,	11th,	Pa.,	John Bernhard,	E. Mauch Ch'k.
Lewis Bernhard,	Mus'n,	H,	11th,	Pa.,	John Bernhard,	E. Mauch Ch'k.
Lewis Bernhard,	Mus'n,	H,	11th,	Pa.,	John Bernhard,	E. Mauch Ch'k.
Lewis Bernhard,	Mus'n,	H,	11th,	Pa.,	John Bernhard,	E. Mauch Ch'k.
William Greensweig,	Pvt.,	A,	67th,	Pa.,	Elizabeth Greensweig,	Mud Run.
William Greensweig,	Pvt.,	A,	67th,	Pa.,	Elizabeth Greensweig,	Mud Run.
James Monroe,	Corp.,	F,	147th,	Pa.,	Martha Jones,	Lansford.
James Monroe,	Corp.,	F,	147th,	Pa.,	Martha Jones,	Lansford.
Francis Smith,	Pvt.,	A,	66th,	Pa.,	Catherine F. Smith,	Parryville.
Francis Smith,	Pvt.,	A,	66th,	Pa.,	Catherine F. Smith,	Parryville.
John Young,	Pvt.,	A,	202d,	Pa.,	Annie Young,	Lehighton.

County.

Edward H. Barry,	Corp.,	A,	102d,	Pa.,	Matilda C. Barry,	Bellefonte.
Albert L. Bavars,	Pvt.,	L,	19th,	Pa. Cav.,	Emma B. Bavars,	Milesburg.
James B. Curtin,	Lieut.,	L,	15th,	Pa. Cav.,	Elizabeth V. Curtin,	Roland.
Foster Everhart,	Pvt.,	F,	107th,	Pa.,	Foster Everhart,	Philipsburg.
Henry Lair,	Pvt.,	F,	106th,	Pa.,	Henry Lair,	Zion.
Henry Lair,	Pvt.,	F,	106th,	Pa.,	Henry Lair,	Zion.
Theodore G. Leathers,	Pvt.,	A,	45th,	Pa.,	Nancy J. Leathers,	Mount Eagle.
Theodore G. Leathers,	Pvt.,	A,	45th,	Pa.,	Nancy J. Leathers,	Mount Eagle.
Edward Swab,	Pvt.,	F,	148th,	Pa.,	J. Kennedy Johnston,	Bellefonte.

Chester

Name of Pupil.	Date of Birth.	Date of Order for Admission.	Schools.	Parents Living or Dead.	
				Father.	Mother.
Ashbridge, Isaiah,	Aug. 21, 1890,	Feb. 20, 1895,	Chester Springs,	Living,	Living,
Ashbridge, William,	July 14, 1887,	Feb. 20, 1895,	Chester Springs,	Living,	Living,
Baldwin, Mary A.,	Nov. 7, 1887,	May 15, 1897,	Chester Springs,	Dead,	Living,
Cole, Cassie E.,	Dec. 11, 1886,	June 1, 1895,	Chester Springs,	Dead,	Living,
Cole, Okie P.,	Sept. 16, 1888,	June 1, 1895,	Chester Springs,	Dead,	Living,
Hanna, Elizabeth,	July 16, 1883,	Oct. 31, 1893,	Industrial,	Dead,	Living,
Hanna, Joseph,	Mar. 3, 1885,	July 9, 1894,	Chester Springs,	Dead,	Living,
Harris, George R.,	Jan. 23, 1885,	April 5, 1898,	Chester Springs,	Dead,	Living,
Love, Henry,	Mar. 28, 1893,	Sept. 16, 1897,	Chester Springs,	Living,	Dead,
Morgan, Francis S.,	Nov. 22, 1886,	Nov. 19, 1895,	Chester Springs,	Dead,	Living,
Morgan, Elizabeth,	Sept. 14, 1888,	Mar. 20, 1895,	Industrial,	Dead,	Living,
Moore, Alice,	May 31, 1884,	Sept. 26, 1895,	Chester Springs,	Dead,	Dead,
Neide, Gertrude L.,	June 20, 1888,	Sept. 23, 1895,	Industrial,	Dead,	Dead,
Neide, Maud C.,	May 21, 1884,	Aug. 7, 1897,	Chester Springs,	Dead,	Living,
Pearson, William W.,	May 29, 1887,	June 8, 1896,	Chester Springs,	Dead,	Living,
Pearson, Martha E.,	Aug. 9, 1890,	June 8, 1896,	Industrial,	Dead,	Living,
Pennypacker, L. E.,	June 14, 1884,	Dec. 20, 1893,	Chester Springs,	Dead,	Living,
Pennypacker, F. G.,	June 24, 1886,	Mar. 15, 1895,	Chester Springs,	Dead,	Dead,
Rankin, Samuel E.,	July 9, 1886,	Aug. 17, 1895,	Chester Springs,	Living,	Dead,
Reed, Harry W.,	Feb. 1, 1889,	Oct. 25, 1897,	Chester Springs,	Living,	Dead,
Reed, Robert,	Mar. 7, 1890,	Oct. 25, 1897,	Industrial,	Dead,	Living,
Sharpless, George A.,	Oct. 6, 1883,	July 9, 1894,	Chester Springs,	Dead,	Living,
Steward, Frank,	Dec. 7, 1886,	May 15, 1897,	Chester Springs,	Dead,	Living,
Steward, Lewis G.,	Feb. 6, 1888,	May 15, 1897,	Chester Springs,	Dead,	Living,
Stringfellow, Hannah M.,	June 9, 1884,	July 31, 1897,	Chester Springs,	Living,	Dead,
Smith, Arthur G.,	Aug. 14, 1885,	June 1, 1895,	Chester Springs,	Living,	Dead,
Thomas, Harry E.,	Mar. 11, 1885,	Aug. 16, 1893,	Chester Springs,	Dead,	Living,
Wetherill, William J.,	Jan. 26, 1884,	Aug. 17, 1895,	Chester Springs,	Dead,	Living,
Wetherill, Edna E.,	Nov. 24, 1889,	May 15, 1897,	Chester Springs,	Dead,	Living,

Clarion

Bailey, James M.,	Aug. 22, 1883,	Nov. 11, 1893,	Uniontown,	Living,	Living,
Bailey, Samuel C.,	Oct. 8, 1885,	Nov. 11, 1893,	Uniontown,	Living,	Living,
Canann, Cloudy Day,	Dec. 8, 1885,	Sept. 21, 1893,	Uniontown,	Living,	Living,
Emminger, Jennie,	April 18, 1883,	June 1, 1895,	Uniontown,	Dead,	Living,
Emminger, Iva,	Sept. 11, 1884,	June 1, 1895,	Uniontown,	Dead,	Living,
Girts, Harry L.,	April 5, 1883,	June 8, 1896,	Industrial,	Dead,	Living,
Lawhead, Sarah J.,	Aug. 11, 1883,	Jan. 10, 1887,	Industrial,	Living,	Dead,
Miller, Susan C.,	Aug. 6, 1882,	June 1, 1895,	Industrial,	Living,	Living,
Miller, Olive M.,	April 1, 1884,	June 1, 1895,	Uniontown,	Living,	Living,
Miller, Mary E.,	Feb. 2, 1886,	June 1, 1895,	Uniontown,	Living,	Living,
Reddick, Mary B.,	Mar. 24, 1885,	Sept. 13, 1897,	Uniontown,	Living,	Living,
Reddick, Jesse T.,	Sept. 10, 1887,	Sept. 13, 1897,	Uniontown,	Living,	Living,

County.

Name of Father.	Record of Service.				Application By	P. O. Address of Applicant.
	Rank.	Co.	Regt.	State.		
Isaiah A. Ashbridge,	Sergt.,	D,	109th,	Pa.,	Isaiah A. Ashbridge,	Parker Ford.
Isaiah A. Ashbridge,	Sergt.,	D,	109th,	Pa.,	Isaiah A. Ashbridge,	Parker Ford.
Abram W. Baldwin,	Pvt.,	C,	20th,	Pa. Cav.,	Sarah A. Baldwin,	Berwyn.
Philip Cole,	Pvt.,	D,	6th,	U.S.C.T.,	Margaret W. Cole,	West Chester.
Philip Cole,	Pvt.,	D,	6th,	U.S.C.T.,	Margaret W. Cole,	West Chester.
Robert Hanna,	Pvt.,	E,	23d,	Pa.,	Jane Hanna,	Parkersburg.
Robert Hanna,	Pvt.,	E,	23d,	Pa.,	Jane Hanna,	Parkersburg.
Henry Harris,	Pvt.,	D,	3d,	U.S.C.T.,	Mary J. Harris,	Avondale.
James Love,	Pvt.,	D,	58th,	Pa.,	John L. Smith,	Chester Springs.
Daniel W. Morgan,	Sergt.,	A,	5th,	U.S.Art.,	Daniel W. Morgan,	West Chester.
Daniel W. Morgan,	Sergt.,	A,	5th,	U.S.Art.,	Daniel W. Morgan,	West Chester.
Elmer A. Moore,	Pvt.,	P,	112th,	Pa.,	James A. Courtney,	West Chester.
John Neide,	Pvt.,	B,	54th,	Pa.,	Catherine H. Tucker,	St. Peters.
John Neide,	Pvt.,	B,	54th,	Pa.,	Catherine H. Tucker,	St. Peters.
William Pearson,	Pvt.,	A,	9th,	Pa. Col.,	Mary J. Pearson,	Downingtown.
William Pearson,	Pvt.,	A,	9th,	Pa. Col.,	Mary J. Pearson,	Downingtown.
F. B. Pennypacker,	Pvt.,	G,	24th,	Pa.,	B. A. Pennypacker,	Coatesville.
F. B. Pennypacker,	Pvt.,	G,	24th,	Pa.,	B. A. Pennypacker,	Coatesville.
James Rankin,	Pvt.,	E,	82d,	Pa.,	Samuel Elder,	Phoenixville.
John W. Reed,	Pvt.,	B,	11th,	Pa. Cav.,	John W. Reed,	Uwchland.
John W. Reed,	Pvt.,	B,	11th,	Pa. Cav.,	John W. Reed,	Uwchland.
George W. Sharpless,	Pvt.,	D,	198th,	Pa.,	Deborah A. Sharpless,	Berwyn.
John Steward,	Pvt.,	G,	32d,	Pa. Col.,	Clara Steward,	Phoenixville.
John Steward,	Pvt.,	G,	32d,	Pa. Col.,	Clara Steward,	Phoenixville.
Joseph G. Stringfellow,	Pvt.,	H,	130th,	Pa.,	Nathan Wilson,	Downingtown.
Samuel S. Smith,	Pvt.,			U. S. N.,	Samuel S. Smith,	Gutherieville.
Lorenzo B. Thomas,	Pvt.,	F,	112th,	Pa.,	Lorenzo B. Thomas,	Spring City.
William C. Wetherill,	Pvt.,			Ind. Art.,	Emily E. Parker,	West Chester.
William C. Wetherill,	Pvt.,			Ind. Art.,	Emily E. Parker,	West Chester.

County.

Richard Bailey,	1st Lt.,	I,	155th,	Pa.,	Richard Bailey,	N. Bethlehem.
Richard Bailey,	1st Lt.,	I,	155th,	Pa.,	Richard Bailey,	N. Bethlehem.
Richard Canann,	Pvt.,	H,	14th,	Pa.,	Susan Canann,	Strattonville.
Daniel B. Emminger,	Pvt.,	I,	191st,	Pa.,	Letitia Emminger,	Tylersburg.
Daniel B. Emminger,	Pvt.,	I,	191st,	Pa.,	Letitia Emminger,	Tylersburg.
Jehu M. Girts,	Pvt.,	C,	78th,	Pa.,	Alice Hoover,	Tylersburg.
Benjamin Lawhead,	Pvt.,	E,	18th,	U.S.Inf.,	Benj. Lawhead,	Fisher.
John Miller,	Pvt.,	E,	62d,	Pa.,	John Miller,	Fairmount City.
John Miller,	Pvt.,	E,	62d,	Pa.,	John Miller,	Fairmount City.
John Miller,	Pvt.,	E,	62d,	Pa.,	John Miller,	Fairmount City.
Harvy Reddick,	Pvt.,	K,	14th,	Pa. Cav.,	Harvy Reddick,	Catfish.
Harvy Reddick,	Pvt.,	K,	14th,	Pa. Cav.,	Harvy Reddick,	Catfish.

4-17-98

Clearfield

Name of Pupil.	Date of Birth.	Date of Order for Admission.	Schools.	Parents Living or Dead.	
				Father.	Mother.
Adams, Ellsworth,	Aug. 20, 1886,	Nov. 15, 1893,	Uniontown,	Living,	Dead,
Bowen, John W.,	Jan. 30, 1884,	Sept. 13, 1897,	Uniontown,	Living,	Living,
Bowen, Kenneth,	Nov. 22, 1885,	Sept. 13, 1897,	Uniontown,	Living,	Living,
Calhoun, Walter A.,	May 22, 1884,	April 5, 1898,	Chester Springs,	Living,	Dead,
Calhoun, Grace H.,	May 21, 1888,	April 5, 1898,	Chester Springs,	Living,	Dead,
Calhoun, Priclla P.,	Mar. 29, 1890,	April 5, 1898,	Chester Springs,	Living,	Dead,
Coleman, Berten,	Feb. 18, 1884,	Sept. 21, 1893,	Industrial,	Living,	Dead,
Coleman, Oddley C.,	Dec. 4, 1886,	Sept. 21, 1893,	Chester Springs,	Living,	Dead,
Corbett, Samuel P.,	Dec. 18, 1884,	Feb. 15, 1898,	Chester Springs,	Dead,	Living,
Corbett, George E.,	Mar. 5, 1886,	Feb. 15, 1898,	Chester Springs,	Dead,	Living,
Duck, James L.,	Oct. 24, 1883,	May 15, 1897,	Industrial,	Living,	Dead,
Flanagan, Mary,	Sept. 27, 1890,	Oct. 25, 1897,	Chester Springs,	Dead,	Living,
Flanagan, Matilda M.,	May 30, 1892,	Oct. 25, 1897,	Chester Springs,	Dead,	Living,
Hicks, Anna,	June 29, 1883,	Sept. 4, 1894,	Industrial,	Living,	Living,
Hicks, Jennie,	June 16, 1885,	Sept. 4, 1894,	Chester Springs,	Living,	Living,
Hicks, Mary E.,	May 29, 1887,	Sept. 4, 1894,	Chester Springs,	Living,	Living,
Hicks, Grace E.,	Aug. 15, 1889,	Sept. 4, 1894,	Chester Springs,	Living,	Living,
McCornell, Pearl,	June 15, 1885,	Aug. 30, 1893,	Uniontown,	Dead,	Living,
Pittman, Minnie,	Oct. 11, 1883,	Nov. 11, 1893,	Uniontown,	Dead,	Living,
Pittman, Rose,	Sept. 29, 1886,	Nov. 11, 1893,	Uniontown,	Dead,	Living,
Saxton, William E.,	Mar. 23, 1883,	Nov. 26, 1894,	Industrial,	Dead,	Living,
Shugars, Maggie,	June 7, 1885,	Oct. 23, 1893,	Chester Springs,	Living,	Dead,
Shugars, Oscar,	Feb. 28, 1886,	Oct. 23, 1893,	Chester Springs,	Living,	Dead,
Solley, Ola E. J.,	Nov. 22, 1886,	Oct. 25, 1897,	Chester Springs,	Dead,	Living,
Weisel, Charles,	Nov. 28, 1885,	Oct. 7, 1893,	Uniontown,	Dead,	Living,
Weisel, John,	Nov. 16, 1887,	Oct. 7, 1893,	Uniontown,	Dead,	Living,
Wood, Gertrude,	Aug. 4, 1883,	Oct. 19, 1893,	Chester Springs,	Living,	Living,

Clinton

Curns, Bessie,	Feb. 6, 1884,	Nov. 19, 1897,	Industrial,	Living,	Dead,
Curns, George B.,	June 26, 1887,	Nov. 19, 1897,	Uniontown,	Living,	Dead,

Columbia

Edwards, Pearl F.,	Sept. 18, 1882,	Aug. 16, 1893,	Industrial,	Dead,	Living,
Edwards, Cora O.,	May 7, 1889,	Aug. 29, 1894,	Chester Springs,	Dead,	Living,

Crawford

Bates, Ella L.,	Oct. 22, 1883,	April 26, 1894,	Industrial,	Living,	Dead,
Baugher, Ella M.,	Feb. 27, 1884,	Aug. 30, 1894,	Industrial,	Living,	Living,
Baugher, Alta A.,	Feb. 20, 1886,	Aug. 30, 1894,	Uniontown,	Living,	Living,
Collins, Sarah A.,	Mar. 28, 1884,	Nov. 11, 1893,	Uniontown,	Living,	Living,
Collins, William S.,	May 13, 1886,	June 1, 1895,	Uniontown,	Living,	Living,
Foster, Florence,	July 14, 1882,	June 20, 1896,	Industrial,	Living,	Living,
Foster, Irwin,	Oct. 24, 1890,	June 20, 1896,	Uniontown,	Living,	Living,
Gilson, Carrie,	Oct. 3, 1885,	Feb. 9, 1894,	Uniontown,	Dead,	Living,
Gilson, Ralph,	April 10, 1889,	Feb. 9, 1894,	Uniontown,	Dead,	Living,
Leiphart, William,	Aug. 31, 1886,	Oct. 23, 1893,	Chester Springs,	Dead,	Living,
Little, Jesse W.,	Jan. 21, 1887,	June 1, 1895,	Uniontown,	Dead,	Living,
Stives, James W.,	Mar. 23, 1884,	June 1, 1895,	Uniontown,	Dead,	Living,
Stives, Arthur E.,	Mar. 2, 1887,	June 1, 1895,	Uniontown,	Dead,	Living,

County.

Name of Father.	Record of Service.				Application By	P. O. Address of Applicant.
	Rank.	Co.	Regt.	State.		
David Adams,	Pvt.,	K,	101st,	Pa.,	Pa. Memorial Home,	Brookville.
John W. Bowen,	Pvt.,	B,	6th,	N. Y.,	Mary E. Bowen,	Penfield.
John W. Bowen,	Pvt.,	B,	6th,	N. Y.,	Mary E. Bowen,	Penfield.
Robert Calhoun,	Pvt.,	C,	7th,	Pa. Cav.,	Robert Calhoun,	Allport.
Robert Calhoun,	Pvt.,	C,	7th,	Pa. Cav.,	Robert Calhoun,	Allport.
Robert Calhoun,	Pvt.,	C,	7th,	Pa. Cav.,	Robert Calhoun,	Allport.
William F. Coleman,	Sergt.,	C,	103d,	Pa.,	William F. Coleman,	DuBois.
William F. Coleman,	Sergt.,	C,	103d,	Pa.,	William F. Coleman,	DuBois.
Isaiah Corbett,	Pvt.,	D,	105th,	Pa.,	Mary J. Corbett,	Falls Creek.
Isaiah Corbett,	Pvt.,	D,	105th,	Pa.,	Mary J. Corbett,	Falls Creek.
Peter M. Duck,	Pvt.,	K,	131st,	Pa.,	Peter M. Duck,	DuBois.
Michael M. Flanagan,	Pvt.,	H,	5th,	Pa.,	Jane E. Flanagan,	Westover.
Michael M. Flanagan,	Pvt.,	H,	5th,	Pa.,	Jane E. Flanagan,	Westover.
Lewis Hicks,	Pvt.,	F,	211th,	Pa.,	Lewis Hicks,	Winterburn.
Lewis Hicks,	Pvt.,	F,	211th,	Pa.,	Lewis Hicks,	Winterburn.
Lewis Hicks,	Pvt.,	F,	211th,	Pa.,	Lewis Hicks,	Winterburn.
Lewis Hicks,	Pvt.,	F,	211th,	Pa.,	Lewis Hicks,	Winterburn.
Jerome McConnell,	Pvt.,	A,	205th,	Pa.,	Isabel McConnell,	Irvona.
Daniel Pittman,	Pvt.,	G,	101st,	Pa.,	Evaline Pittman,	Grant.
Daniel Pittman,	Pvt.,	G,	101st,	Pa.,	Evaline Pittman,	Grant.
Samuel Saxton,	Pvt.,	E,	4th,	U.S.Inf.,	Julia Saxton,	Luthersburg.
George Shugars,	Pvt.,	H,	58th,	Pa.,	Pa. Memorial Home,	Brookville.
George Shugars,	Pvt.,	H,	58th,	Pa.,	Pa. Memorial Home,	Brookville.
Isaac Solley,	Pvt.,	D,	105th,	Pa.,	Mary E. Solley,	Westover.
John H. Weisel,	Pvt.,	G,	57th,	Pa.,	Matilda Weisel,	Irvona.
John H. Weisel,	Pvt.,	G,	57th,	Pa.,	Matilda Weisel,	Irvona.
Sylvester Wood,	Pvt.,	D,	42d,	Pa.,	Pa. Memorial Home,	Brookville.

County.

Robert F. Curns,	Pvt.,	C,	52d,	Pa.,	Mrs. Eva M. Evans,	Brookville.
Robert F. Curns,	Pvt.,	C,	52d,	Pa.,	Mrs. Eva M. Evans,	Brookville.

County.

Isaiah Edwards,	Pvt.,	D,	188th,	Pa.,	Ellie E. Edwards,	Bloomsburg.
Isaiah Edwards,	Pvt.,	D,	188th,	Pa.,	Ellie E. Edwards,	Bloomsburg.

County.

Julius M. Bates,	1st Lt.,	A,	211th,	Pa.,	Julius M. Bates,	East Titusville.
Thomas Baugher,	Pvt.,	D,	15th,	U.S.Inf.,	Hannah Baugher,	Hydetown.
Thomas Baugher,	Pvt.,	D,	15th,	U.S.Inf.,	Hannah Baugher,	Hydetown.
Thomas Collins,	Pvt.,	G,	83d,	Pa.,	Thomas Collins,	Titusville.
Thomas Collins,	Pvt.,	G,	83d,	Pa.,	Thomas Collins,	Titusville.
Frederick Foster,	Pvt.,	F,	84th,	N. Y.,	J. H. Cogswell,	Titusville.
Frederick Foster,	Pvt.,	F,	84th,	N. Y.,	J. H. Cogswell,	Titusville.
Alonzo Gilson,	Corp.,	B,	12th,	Pa. Cav.,	Mary A. Gilson,	Meadville.
Alonzo Gilson,	Corp.,	B,	12th,	Pa. Cav.,	Mary A. Gilson,	Meadville.
William T. Leiphart,	Pvt.,	I,	83d,	Pa.,	Pa. Memorial Home,	Brookville.
Jesse H. Little,	Pvt.,	B,	18th,	Pa. Cav.,	Ella J. Little,	Meadville.
Jacob K. Stives,	Pvt.,		27th,	N.Y.Art.,	Ella A. Stives,	Titusville.
Jacob K. Stives,	Pvt.,		27th,	N.Y.Art.,	Ella A. Stives,	Titusville.

Cumberland

Name of Pupil.	Date of Birth.	Date of Order for Admission.	Schools.	Parents Living or Dead.	
				Father.	Mother.
Anderson, Alva M.,	May 29, 1885,	Aug. 17, 1895,	Chester Springs,	Living,	Dead,
Anderson, Chester G.,	Oct. 19, 1886,	Aug. 17, 1895,	Chester Springs,	Living,	Dead,
Forney, William W.,	Mar. 3, 1883,	Sept. 26, 1895,	Industrial,	Living,	Living,
Fortney, Lloyd E.,	Jan. 31, 1887,	Oct. 25, 1897,	Chester Springs,	Dead,	Dead,
Foster, Harry R.,	April 17, 1884,	Feb. 20, 1895,	Industrial,	Living,	Dead,
Kammerer, John A.,	Dec. 30, 1883,	April 6, 1887,	Industrial,	Dead,	Living,
Landis, Lois,	Sept. 6, 1884,	Feb. 15, 1898,	Chester Springs,	Living,	Dead,
Lesser, Nora,	June 22, 1882,	Dec. 11, 1894,	Industrial,	Dead,	Dead,
Neff, William Earl,	Sept. 21, 1885,	Aug. 17, 1895,	Chester Springs,	Dead,	Living,
Shetron, Samuel W.,	Dec. 26, 1882,	Aug. 17, 1895,	Industrial,	Dead,	Living,
Stephenson, Blanche,	Sept. 22, 1884,	Aug. 30, 1894,	Industrial,	Living,	Dead,
Stephenson, Samuel,	Feb. 24, 1887,	June 1, 1895,	Chester Springs,	Living,	Dead,
Warner, Clayton E.,	Sept. 13, 1885,	June 1, 1895,	Chester Springs,	Dead,	Living,
Warner, Kate B.,	Aug. 22, 1887,	June 1, 1895,	Chester Springs,	Dead,	Living,

Dauphin

Bishop, Henrietta,	June 17, 1889,	Aug. 30, 1894,	Chester Springs,	Living,	Dead,
Bomberger, Ivy,	May 5, 1883,	April 23, 1894,	Industrial,	Dead,	Dead,
Castor, Edward F.,	May 18, 1883,	Jan. 6, 1894,	Industrial,	Living,	Dead,
Castor, Emma E.,	May 28, 1888,	Jan. 6, 1894,	Chester Springs,	Living,	Dead,
Coover, Annie V.,	Nov. 21, 1884,	May 15, 1897,	Chester Springs,	Living,	Dead,
Coover, George B.,	Nov. 3, 1886,	Oct. 25, 1897,	Chester Springs,	Living,	Dead,
Coover, Francis C.,	Sept. 21, 1888,	July 31, 1897,	Chester Springs,	Living,	Dead,
Dent, Phoebe H.,	June 29, 1891,	July 31, 1897,	Chester Springs,	Dead,	Living,
Fry, John,	June 4, 1887,	July 6, 1894,	Chester Springs,	Dead,	Dead,
Glockler, Charles M.,	Aug. 6, 1884,	Dec. 13, 1897,	Chester Springs,	Living,	Dead,
Glockler, Harvey C.,	Jan. 17, 1888,	Dec. 13, 1897,	Chester Springs,	Living,	Dead,
Grimes, James L.,	Jan. 30, 1885,	April 5, 1898,	Chester Springs,	Dead,	Living,
Grow, Edwin H.,	Dec. 10, 1886,	Dec. 17, 1896,	Chester Springs,	Dead,	Dead,
Hahnlen, Milton R.,	Sept. 30, 1883,	July 31, 1897,	Industrial,	Dead,	Living,
Hopple, John B.,	Jan. 2, 1888,	April 5, 1898,	Chester Springs,	Dead,	Living,
Hopple, George W.,	Oct. 25, 1889,	April 5, 1898,	Chester Springs,	Dead,	Living,
Hoyer, Annie M.,	Feb. 4, 1886,	Aug. 17, 1895,	Chester Springs,	Living,	Dead,
Hoyer, Ellie M.,	Nov. 24, 1887,	Aug. 17, 1895,	Chester Springs,	Living,	Dead,
Jackson, Santee W.,	Feb. 19, 1885,	June 1, 1895,	Chester Springs,	Living,	Dead,
Jackson, Rheda V.,	May 18, 1887,	Aug. 30, 1894,	Chester Springs,	Living,	Dead,
Jefferies, Susanna,	Oct. 24, 1887,	Aug. 17, 1895,	Chester Springs,	Living,	Dead,
Jefferies, Sarah M.,	May 20, 1889,	Aug. 17, 1895,	Chester Springs,	Living,	Dead,
Knier, Mary P.,	Nov. 28, 1883,	Aug. 17, 1895,	Industrial,	Dead,	Living,
Mayes, Charles R.,	Aug. 29, 1883,	July 31, 1897,	Industrial,	Dead,	Living,
Mayes, Edith E.,	Jan. 22, 1885,	July 31, 1897,	Chester Springs,	Dead,	Living,
Meisenhelter, Harry,	Nov. 24, 1882,	Jan. 9, 1895,	Industrial,	Dead,	Living,
Moore, William D. T.,	Nov. 20, 1883,	July 31, 1897,	Industrial,	Living,	Dead,
Moore, Albert D.,	July 25, 1885,	Aug. 21, 1893,	Chester Springs,	Living,	Dead,
Peck, Charles W.,	Jan. 3, 1883,	June 8, 1896,	Industrial,	Dead,	Living,
Peck, Percy P.,	April 6, 1886,	June 8, 1896,	Chester Springs,	Dead,	Living,
Scharr, William J.,	July 22, 1885,	Aug. 30, 1894,	Chester Springs,	Dead,	Living,
Scharr, Maggie L.,	May 18, 1888,	Aug. 30, 1894,	Chester Springs,	Dead,	Living,
Scharr, Robert P.,	Nov. 7, 1889,	Sept. 26, 1895,	Chester Springs,	Dead,	Living,
Scharr, Goldie V.,	Nov. 7, 1889,	Sept. 26, 1895,	Chester Springs,	Dead,	Living,
Scout, Herman N.,	Dec. 19, 1884,	May 1, 1894,	Chester Springs,	Living,	Dead,
Snively, Samuel D.,	Mar. 17, 1883,	Mar. 31, 1896,	Chester Springs,	Dead,	Dead,
Sowers, Michael A.,	Aug. 11, 1885,	Oct. 25, 1897,	Chester Springs,	Dead,	Living,
Sowers, Jacob E.,	Mar. 6, 1888,	Oct. 25, 1897,	Chester Springs,	Dead,	Living,
Stahl, William Penn,	May 13, 1884,	Aug. 28, 1897,	Chester Springs,	Living,	Dead,
Stahl, Lucy Viola,	Dec. 13, 1885,	Oct. 25, 1897,	Chester Springs,	Living,	Dead,
Stahl, Warren M.,	Sept. 9, 1887,	May 15, 1897,	Chester Springs,	Living,	Dead,
Stahl, Daniel V.,	Aug. 15, 1890,	May 15, 1897,	Chester Springs,	Living,	Dead,
Stoner, Jennie M.,	May 17, 1883,	Aug. 30, 1894,	Industrial,	Dead,	Living,
Stoner, David A.,	July 3, 1886,	June 1, 1895,	Chester Springs,	Dead,	Living,
Taylor, Frank,	Jan. 2, 1885,	May 15, 1897,	Chester Springs,	Living,	Dead,
Taylor, Minerva,	April 6, 1890,	May 15, 1897,	Chester Springs,	Living,	Dead,
Wallace, John,	Feb. 3, 1886,	Sept. 21, 1893,	Chester Springs,	Living,	Dead,

County.

Name of Father.	Record of Service.				Application By	P. O. Address of Applicant.
	Rank.	Co.	Regt.	State.		
George Anderson,	Pvt.,	D,	201st,	Pa.,	George Anderson,	West Fairview.
George Anderson,	Pvt.,	D,	201st,	Pa.,	George Anderson,	West Fairview.
William W. Forney,	Pvt.,	I,	16th,	Ohio,	Martha J. Forney,	Mechanicsburg.
Jacob Fortney,	Pvt.,	B,	165th,	Pa.,	Annie Trimmer,	Mechanicsburg.
Robert J. Foster,	Corp.,	B,	26th,	Ill.,	Robert J. Foster,	Mechanicsburg.
Matthias Kammerer,	Corp.,	G,	202d,	Pa.,	A. P. Kammerer,	Newville.
David D. Landis,	Sergt.,	A,	20th,	Pa. Cav.,	David D. Landis,	Shiremanstown.
John Lesser,	Pvt.,	F,	17th,	Pa. Cav.,	David M. Bailey,	Carlisle.
George H. Neff,	Pvt.,	D,	190th,	Pa.,	Minnie B. Neff,	Carlisle.
Jacob Shetron,	Pvt.,	F,	17th,	Pa. Cav.,	Maggie M. Shetron,	Carlisle.
Robert Stephenson,	Pvt.,	H,	20th,	U.S.C.T.,	Robert Stephenson,	Carlisle.
Robert Stephenson,	Pvt.,	H,	20th,	U.S.C.T.,	Robert Stephenson,	Carlisle.
John Warner,	Pvt.,	D,	187th,	Pa.,	Samuel Ensminger,	Blosserville.
John Warner,	Pvt.,	D,	187th,	Pa.,	Samuel Ensminger,	Blosserville.

County.

Emmanuel M. Bishop,	Pvt.,	C,	200th,	Pa.,	Emmanuel M. Bishop,	Harrisburg.
Michael Bomberger,	Pvt.,	F,	191st,	Pa.,	James W. Bell,	Harrisburg.
William W. Castor,	Bugler,	B,	4th,	Pa. Art.,	William W. Castor,	Harrisburg.
William W. Castor,	Bugler,	B,	4th,	Pa. Art.,	William W. Castor,	Harrisburg.
Seth V. Coover,	Sergt.,		15th,	U. S. A.,	John L. Whisler,	Middletown.
Seth V. Coover,	Sergt.,		15th,	U. S. A.,	John L. Whisler,	Middletown.
Seth V. Coover,	Sergt.,		15th,	U. S. A.,	John L. Whisler,	Middletown.
Thomas A. Dent,	Pvt.,	K,	141st,	Pa.,	Kate Dent,	Harrisburg.
Henry A. Fry,	Pvt.,	E,	95th,	Pa.,	Annie S. Simmonetti,	Harrisburg.
Christian Glockler,	Corp.,	I,	74th,	Pa.,	Christian Glockler,	Steelton.
Christian Glockler,	Corp.,	I,	74th,	Pa.,	Christian Glockler,	Steelton.
James S. Grimes,	Sergt.,	B,	87th,	Pa.,	Henrietta Grimes,	Highspire.
Daniel Grow,	Pvt.,	F,	191st,	Pa.,	John C. Miller,	Lykens.
Lewis Hahnlen,	Sergt.,		3d,	Pa. Art.,	Barbara Hahnlen,	Middletown.
Aaron W. Hopple,	Pvt.,	H,	192d,	Pa.,	Ida M. Hopple,	Williamstown.
Aaron W. Hopple,	Pvt.,	H,	192d,	Pa.,	Ida M. Hopple,	Williamstown.
Benuel Hoyer,	Pvt.,	G,	107th,	Pa.,	Benuel Hoyer,	Berrysburg.
Benuel Hoyer,	Pvt.,	G,	107th,	Pa.,	Benuel Hoyer,	Berrysburg.
Henry Jackson,	Pvt.,	L,	14th,	R. I.,	Henry Jackson,	Steelton.
Henry Jackson,	Pvt.,	L,	14th,	R. I.,	Henry Jackson,	Steelton.
Joseph C. Jefferies,	Pvt.,	B,	77th,	Pa.,	Elizabeth A. Jefferies,	Harrisburg.
Joseph C. Jefferies,	Pvt.,	B,	77th,	Pa.,	Elizabeth A. Jefferies,	Harrisburg.
Harry L. Knier,	Lieut.,	C,	93d,	Pa.,	Rachel A. Knier,	Harrisburg.
William W. Mayes,	Pvt.,	F,	205th,	Pa.,	Annie Mayes,	Steelton.
William W. Mayes,	Pvt.,	F,	205th,	Pa.,	Annie Mayes,	Steelton.
Wash. Meisenhelter,	Pvt.,	B,	87th,	Pa.,	Mary Meisenhelter,	Steelton.
Robert W. Moore,	Pvt.,	C,	2d,	Pa. Art.,	Robert W. Moore,	Harrisburg.
Robert W. Moore,	Pvt.,	C,	2d,	Pa. Art.,	Robert W. Moore,	Harrisburg.
William Peck,	Corp.,	K,	1st,	Pa. Cav.,	Ida M. Peck,	Steelton.
William Peck,	Corp.,	K,	1st,	Pa. Cav.,	Ida M. Peck,	Steelton.
Jacob Scharr,	Sergt.,	B,	5th,	Pa. Cav.,	Annie Scharr,	West Fairview.
Jacob Scharr,	Sergt.,	B,	5th,	Pa. Cav.,	Annie Scharr,	West Fairview.
Jacob Scharr,	Sergt.,	B,	5th,	Pa. Cav.,	Annie Scharr,	West Fairview.
Jacob Scharr,	Sergt.,	B,	5th,	Pa. Cav.,	Annie Scharr,	West Fairview.
Charles W. Scout,	Corp.,	C,	191st,	Pa.,	Charles W. Scout,	Harrisburg.
Philip Snively,	Pvt.,	H,	55th,	Mass.,	Thomas H. Thompson,	Harrisburg.
Michael Sowers,	Pvt.,	I,	9th,	Pa. Cav.,	Annie S. Simmonetti,	Harrisburg.
Michael Sowers,	Pvt.,	I,	9th,	Pa. Cav.,	Annie S. Simmonetti,	Harrisburg.
Abraham Stahl,	Pvt.,	D,	47th,	Pa.,	Abraham Stahl,	Harrisburg.
Abraham Stahl,	Pvt.,	D,	47th,	Pa.,	Abraham Stahl,	Harrisburg.
Abraham Stahl,	Pvt.,	D,	47th,	Pa.,	Abraham Stahl,	Harrisburg.
Abraham Stahl,	Pvt.,	D,	47th,	Pa.,	Abraham Stahl,	Harrisburg.
Edward C. Stoner,	Sergt.,	G,	22d,	U.S.Col.,	Henrietta Johnson	Steelton.
Edward C. Stoner,	Sergt.,	G,	22d,	U.S.Col.,	Henrietta Johnson,	Steelton.
William L. Taylor,	Sergt.,	G,	148th,	Pa.,	William L. Taylor,	Harrisburg.
William L. Taylor,	Sergt.,	G,	148th,	Pa.,	William L. Taylor,	Harrisburg.
William Wallace,	Corp.,	G,	148th,	U.S.M.C.	William Wallace,	Mt. Holly Spgs.

Dauphin

Name of Pupil.	Date of Birth.	Date of Order for Admission.	Schools.	Parents Living or Dead.	
				Father.	Mother.
Weltmer, John S.,	Nov. 7, 1884,	Aug. 16, 1893,	Industrial,	Dead,	Living,
Young, Jacob,	Aug. 31, 1883,	Oct. 23, 1893,	Chester Springs,	Dead,	Living,
Young, Amanda,	Aug. 26, 1884,	Nov. 15, 1893,	Uniontown,	Dead,	Living,
Young, George,	Aug. 15, 1887,	Nov. 15, 1893,	Uniontown,	Dead,	Living,
Young, Leonard F.,	May 27, 1883,	May 1, 1894,	Industrial,	Dead,	Living,
Young, Charles C.,	Sept. 14, 1885,	May 1, 1894,	Chester Springs,	Dead,	Living,

Delaware

Talley, Joseph F.,	Dec. 20, 1882,	Aug. 16, 1893,	Chester Springs,	Dead,	Living,
Talley, John L.,	Sept. 23, 1884,	Aug. 16, 1893,	Chester Springs,	Dead,	Living,

Elk

White, Alpha O.,	Aug. 15, 1884,	Nov. 15, 1893,	Industrial,	Dead,	Dead,
White, George W.,	Sept. 3, 1887,	Nov. 19, 1897,	Uniontown,	Dead,	Dead,

Erie

Butler, Harrison,	Mar. 11, 1889,	Sept. 13, 1897,	Uniontown,	Living,	Living,
Eby, Harry C.,	Jan. 11, 1890,	Mar. 28, 1894,	Uniontown,	Dead,	Dead,
Hitchcock, Murial L.,	Sept. 13, 1882,	April 2, 1895,	Industrial,	Living,	Dead,
Hitchcock, Tracy J.,	April 16, 1884,	April 2, 1895,	Industrial,	Living,	Dead,

Fayette

Beeson, Myrtie,	Aug. 16, 1888,	April 5, 1894,	Uniontown,	Living,	Dead,
Childs, Ada M.,	April 10, 1883,	Feb. 9, 1894,	Industrial,	Dead,	Living,
Childs, George F. B.,	Mar. 31, 1887,	Feb. 9, 1894,	Uniontown,	Dead,	Living,
Fields, Eliza,	Aug. 16, 1883,	Feb. 9, 1894,	Industrial,	Dead,	Living,
Froman, Thomas,	Oct. 6, 1889,	June 1, 1895,	Uniontown,	Living,	Living,
Gardner, Jesse,	Nov. 5, 1885,	Dec. 29, 1897,	Uniontown,	Living,	Dead,
Gardner, Helen,	July 1, 1888,	Dec. 29, 1897,	Uniontown,	Living,	Dead,
Gettamie, Mary,	Sept. 9, 1883,	June 19, 1896,	Industrial,	Dead,	Living,
Gettamie, Winfield,	Nov. 11, 1886,	June 19, 1896,	Uniontown,	Dead,	Living,
Gould, Vinnie Ray,	June 15, 1884,	Dec. 29, 1897,	Uniontown,	Living,	Living,
Holland, Elmira,	Mar. 26, 1883,	Jan. 31, 1895,	Industrial,	Dead,	Dead,
Holland, Barby,	Mar. 6, 1886,	Jan. 31, 1895,	Uniontown,	Dead,	Dead,
Holland, Oliver S.,	Sept. 15, 1888,	Jan. 31, 1895,	Uniontown,	Dead,	Dead,
Huey, Annie,	June 21, 1884,	Aug. 16, 1895,	Uniontown,	Living,	Dead,
Johnson, Anthony,	May 29, 1889,	June 1, 1895,	Uniontown,	Living,	Dead,
McCune, James K.,	May 13, 1884,	Oct. 4, 1893,	Industrial,	Dead,	Living,
McLaughlin, James W.,	Oct. 11, 1882,	June 13, 1896,	Uniontown,	Dead,	Living,
McLaughlin, Oliver,	Sept. 24, 1885,	June 13, 1896,	Uniontown,	Dead,	Living,
McKibben, Bessie,	Mar. 17, 1885,	Feb. 9, 1894,	Uniontown,	Dead,	Living,
Maxwell, William O.,	Nov. 2, 1890,	June 1, 1895,	Uniontown,	Living,	Dead,
Mitchell, John R.,	Jan. 12, 1886,	Sept. 17, 1896,	Uniontown,	Living,	Dead,
Monroe, Irene,	Feb. 8, 1884,	Nov. 19, 1897,	Industrial,	Dead,	Dead,
Monroe, Merriman,	April 3, 1885,	Nov. 19, 1897,	Uniontown,	Dead,	Dead,
Nicholson, Charles A.,	Sept. 27, 1883,	July 6, 1894,	Industrial,	Dead,	Living,
Nicholson, Thomas R.,	May 4, 1887,	July 6, 1894,	Uniontown,	Dead,	Living,
Owens, Grover A.,	Feb. 2, 1885,	July 13, 1897,	Uniontown,	Living,	Living,
Owens, Georgy H.,	July 4, 1886,	July 13, 1897,	Uniontown,	Living,	Living,
Owens, Oscar T.,	Nov. 1, 1891,	July 13, 1897,	Uniontown,	Living,	Living,

County—Continued.

Name of Father.	Record of Service.				Application By	P. O. Address of Applicant.
	Rank.	Co.	Regt.	State.		
John J. Weltmer,	Pvt.,	D,	107th,	Pa.,	Maggie A. Weltmer,	Harrisburg.
Jacob Young,	Pvt.,	I,	4th,	Ky.,	Pa. Memorial Home,	Brookville.
Jacob Young,	Pvt.,	I,	4th,	Ky.,	Pa. Memorial Home,	Brookville.
Jacob Young,	Pvt.,	I,	4th,	Ky.,	Pa. Memorial Home,	Brookville.
Albert Young,	Sergt.,	G,	5th,	Pa. Cav.,	Keturah Young,	Hummelstown.
Albert Young,	Sergt.,	G,	5th,	Pa. Cav.,	Keturah Young,	Hummelstown.

County.

Amor S. Talley,	Pvt.,	F,	2d,	Pa.,	Malissa T. Talley,	Radnor.
Amor S. Talley,	Pvt.,	F,	2d,	Pa.,	Malissa T. Talley,	Radnor.

County.

George W. White,	Pvt.,	K,	149th,	Pa.,	Pa. Memorial Home,	Brookville.
George W. White,	Pvt.,	K,	149th,	Pa.,	Pa. Memorial Home,	Brookville.

County.

Webster Butler,	Pvt.,	B,	2d,	Pa.,	Webster Butler,	Erie.
Henry C. Edy,	Pvt.,	A,	145th,	Pa.,	Henry H. Johnson,	E. Springfield.
Oscar J. Hitchcock,	Pvt.,	E,	83d,	Pa.,	Oscar J. Hitchcock,	Waterford.
Oscar J. Hitchcock,	Pvt.,	E,	83d,	Pa.,	Oscar J. Hitchcock,	Waterford.

County.

James P. Beeson,	Pvt.,	I,	85th,	Pa.,	James P. Beeson,	Uniontown.
James W. Childs,	Pvt.,	B,	14th,	W. Va.,	Sarah L. Childs,	Merrittstown.
James W. Childs,	Pvt.,	B,	14th,	W. Va.,	Sarah L. Childs,	Merrittstown.
Robert M. Fields,	Corp.,	D,	188th,	Pa.,	Mary E. Stemil,	Fayette City.
Levi Froman,	Pvt.,	A,	43d,	Pa.,	Levi Froman,	Uniontown.
Jesse B. Gardner,	Major,	G,	8th,	Pa.,	Mary A. Litman,	Uniontown.
Jesse B. Gardner,	Major,	G,	8th,	Pa.,	Mary A. Litman,	Uniontown.
James Gettamie,	Pvt.,	B,	77th,	Pa.,	Margaret Gettamie,	Dunbar.
James Gettamie,	Pvt.,	B,	77th,	Pa.,	Margaret Gettamie,	Dunbar.
George W. Gould,	Pvt.,	G,	6th,	N.Y.Cav.	George W. Gould,	Masontown.
Springer Holland,	Pvt.,	F,	188th,	Pa.,	C. W. Sailor,	Ohiopyle.
Springer Holland,	Pvt.,	F,	188th,	Pa.,	C. W. Sailor,	Ohiopyle.
Springer Holland,	Pvt.,	F,	188th,	Pa.,	C. W. Sailor,	Ohiopyle.
Peter Huey,	Pvt.,	C,	61st,	Pa.,	Peter Huey,	Fairchance.
William J. Johnson,	Pvt.,	F,	11th,	Ill.,	William J. Johnson,	New Haven.
James K. McCune,	Pvt.,	H,	1st,	Pa. Cav.,	Margaret A. McCune,	New Salem.
John McLaughlin,	Pvt.,	C,	3d,	W. Va.,	H. A. McLaughlin,	Uniontown.
John McLaughlin,	Pvt.,	C,	3d,	W. Va.,	H. A. McLaughlin,	Uniontown.
John W. McKibben,	Pvt.,	F,	6th,	U.S.Cav.,	John W. McKibbin,	Smock.
James A. Maxwell,	Pvt.,	C,	85th,	Pa.,	James A. Maxwell,	Fayette City.
Elisha Mitchell,	Pvt.,	K,	112th,	Pa. Art.,	Margaret Mitchell,	Bridgeport.
William Monroe,	Pvt.,	G,	32d,	Col. Tps.	Emma Wells,	Uniontown.
William Monroe,	Pvt.,	G,	32d,	Col. Tps.	Emma Wells,	Uniontown.
Lacy H. Nicholson,	Pvt.,	F,	11th,	Pa.,	Hannah J. Nicholson,	Merrittstown.
Lacy H. Nicholson,	Pvt.,	F,	11th,	Pa.,	Hannah J. Nicholson,	Merrittstown.
William H. Owens,	Pvt.,	G,	54th,	Pa.,	Children's Aid Society,	Uniontown.
William H. Owens,	Pvt.,	G,	54th,	Pa.,	Children's Aid Society,	Uniontown.
William H. Owens,	Pvt.,	G,	54th,	Pa.,	Children's Aid Society,	Uniontown.

Fayette.

Name of Pupil.	Date of Birth	Date of Order for Admission.	Schools.	Parents Living or Dead.	
				Father.	Mother.
Pierce, Mary,	Oct. 12, 1884,	Dec. 20, 1893,	Uniontown,	Dead,	Dead,
Richards, Ralph C.,	May 2, 1883,	Sept. 17, 1896,	Industrial,	Dead,	Living,
Richards, Jason A.,	Feb. 24, 1887,	Sept. 17, 1896,	Uniontown,	Dead,	Living,
Sangston, Mary H.,	Feb. 28, 1884,	Aug. 16, 1895,	Uniontown,	Living,	Living,
Sergent, Charles F.,	June 6, 1882,	April 11, 1896,	Industrial,	Dead,	Dead,
Shaw, James E.,	Oct. 2, 1886,	June 1, 1895,	Uniontown,	Living,	Living,
Townsend, Charles E.,	June 7, 1883,	Feb. 9, 1894,	Industrial,	Living,	Living,
Townsend, David J.,	June 8, 1886,	Feb. 9, 1894,	Uniontown,	Living,	Living,
Wheeler, William,	June 5, 1884,	Feb. 9, 1894,	Uniontown,	Living,	Dead,
Wheeler, Grant,	Mar. 21, 1887,	Feb. 9, 1894,	Uniontown,	Living,	Dead,

Franklin

Bender, Elder G.,	June 19, 1887,	Oct. 25, 1897,	Chester Springs,	Living,	Dead,
Briggs, David F.,	June 18, 1884,	June 1, 1895,	Chester Springs,	Dead,	Living,
Briggs, Frank P.,	May 9, 1889,	May 15, 1897,	Chester Springs,	Dead,	Living,
Dougall, Wade M.,	Oct. 12, 1887,	Aug. 17, 1895,	Chester Springs,	Dead,	Living,
Heeter, Margaret E. E.,	Jan. 5, 1884,	July 31, 1897,	Industrial,	Living,	Living,
Johnson, Moses W.,	July 3, 1883,	June 21, 1894,	Industrial,	Dead,	Living,
Lovett, Grace May,	May 3, 1883,	Aug. 16, 1893,	Industrial,	Living,	Dead,
McKelvey, William,	Nov. 4, 1883,	Jan. 3, 1896,	Industrial,	Dead,	Dead,
McKelvey, Harvey S.,	Sept. 14, 1886,	Jan. 3, 1896,	Chester Springs,	Dead,	Dead,
Mason, William A.,	June 30, 1884,	Mar. 22, 1898,	Chester Springs,	Dead,	Dead,
Shaffer, Jesse R.,	Oct. 5, 1882,	Sept. 26, 1895,	Chester Springs,	Living,	Living,
Shaffer, Ralph E.,	Oct. 16, 1885,	Sept. 26, 1895,	Chester Springs,	Living,	Living,
Ukkerd, Philip S.,	Aug. 11, 1885,	May 15, 1897,	Chester Springs,	Dead,	Living,
Williams, Isabel,	Aug. 15, 1883,	June 1, 1895,	Industrial,	Dead,	Living,

Fulton

Cromer, Kate,	Aug. 21, 1883,	April 30, 1894,	Industrial,	Dead,	Living,
Cromer, Florence A.,	June 6, 1885,	April 30, 1894,	Chester Springs,	Dead,	Living,
Cromer, John J.,	Feb. 28, 1887,	Oct. 25, 1897,	Chester Springs,	Dead,	Living,
Hendershott, Lydia M.,	May 21, 1885,	April 19, 1898,	Chester Springs,	Dead,	Living,
Hendershott, George V.,	Nov. 9, 1887,	April 12, 1898,	Chester Springs,	Dead,	Living,
Mellott, Ira,	Aug. 15, 1884,	May 15, 1897,	Chester Springs,	Dead,	Living,
Mellott, Russell,	Oct. 21, 1885,	May 15, 1897,	Chester Springs,	Dead,	Living,

Greene

Hart, Lucy M.,	Jan. 16, 1885,	Sept. 13, 1897,	Uniontown,	Living,	Dead,
Moore, Minnie,	Sept. 1, 1887,	May 9, 1898,	Uniontown,	Dead,	Living,
Rush, Ida E.,	Nov. 8, 1887,	April 9, 1898,	Uniontown,	Dead,	Living,
Rush, Jesse Allen,	Oct. 12, 1889,	April 9, 1898,	Uniontown,	Dead,	Living,

County—Continued.

Name of Father.	Record of Service.				Application By	P. O. Address of Applicant.
	Rank.	Co.	Regt.	State.		
Jesse Pierce,	Pvt.,	B,	3d,	Pa.,	John Streets,	Dunbar.
James B. Richards,	Pvt.,	E,	155th,	Pa.,	Alice Richards,	Brownsville.
James B. Richards,	Pvt.,	E,	155th,	Pa.,	Alice Richards,	Brownsville.
James M. Sangston,	Pvt.,	E,	7th,	Pa.,	James M. Sangston,	Masontown.
Nimrod L. Sergent,	Pvt.,	B,	3d,	W.Va.C.,	Frank M. Semens,	Uniontown.
James Shaw,	Sergt.,	E,	140th,	Pa.,	James Shaw,	Vanderbilt.
Hugh Townsend,	Pvt.,	B,	14th,	Pa. Cav.,	Mary C. Townsend,	Fairchance.
Hugh Townsend,	Pvt.,	B,	14th,	Pa. Cav.,	Mary C. Townsend,	Fairchance.
Samuel Wheeler,	Pvt.,	A,	1st,	Pa.,	Samuel Wheeler,	Grindstone.
Samuel Wheeler,	Pvt.,	A,	1st,	Pa.,	Samuel Wheeler,	Grindstone.

County.

Christian W. Bender,	Pvt.,	L,	21st,	Pa. Cav.,	Christian W. Bender,	Greencastle.
Joseph Briggs,	Pvt.,	I,	8th,	Pa. Cav.,	Sarah E. Briggs,	Foltz
Joseph Briggs,	Pvt.,	I,	8th,	Pa. Cav.,	Sarah E. Briggs,	Foltz.
James P. Dougall,	Pvt.,	D,	102d,	Ohio,	Dorathy A. Dougall,	Black's Gap.
Thomas Heeter,	Pvt.,	C,	208th,	Pa.,	Thomas Heeter,	Fannettsburg.
George Johnston,	Corp.,	H,	22d,	U.S.C.T.,	Laura V. Johnson,	Chambersburg.
Henry Lovett,	Pvt.,	C,	2d,	Md.,	Henry Lovett,	Chambersburg.
David McKelvey,	Pvt.,	M,	11th,	Pa. Cav.,	William M. Witherow,	Metal.
David McKelvey,	Pvt.,	M,	11th,	Pa. Cav.,	William M. Witherow,	Metal.
John W. Mason,	Corp.,	E,	11th,	Pa.,	David D. Stitt,	Dry Run.
William V. Shaffer,	Pvt.,	I,	201st,	Pa.,	William V. Shaffer,	Fannettsburg.
William V. Shaffer,	Pvt.,	I,	201st,	Pa.,	William V. Shaffer,	Fannettsburg.
John Ukkerd,	Pvt.,	A,	8th,	U.S.C.I.,	Evelina J. Ukkerd,	Chambersburg.
John Williams,	Pvt.,	F,	2d,	U.S.C.C.,	Georgiana Williams,	Greencastle.

County.

John J. Cromer,	Sergt.,	F,	49th,	Pa.,	Sarah J. Cromer,	Fort Littleton.
John J. Cromer,	Sergt.,	F,	49th,	Pa.,	Sarah J. Cromer,	Fort Littleton.
John J. Cromer,	Sergt.,	F,	49th,	Pa.,	Sarah J. Cromer,	Fort Littleton.
Charles Hendershott,	Corp.,	K,	3d,	Md.,	Wilhelm'a Hendershott	Buck Valley.
Charles Hendershott,	Corp.,	K,	3d,	Md.,	Wilhelm'a Hendershott	Buck Valley.
Daniel B. Mellott,	Pvt.,	I,	82d,	Pa.,	Mary B. Mellott,	Lashley.
Daniel B. Mellott,	Pvt.,	I,	82d,	Pa.,	Mary B. Mellott,	Lashley.

Ccunty.

Henry Hart,	Pvt.,	B,	14th,	Pa. Cav.,	Henry Hart,	Carmichaels.
John Moore,	Pvt.,	A,	81st,	Pa.,	John Milliken,	Jefferson.
Thomas B. Rush,	Pvt.,	F,	78th,	Pa.,	Thomas B. Rush,	Sycamore.
Thomas B. Rush,	Pvt.,	F,	78th,	Pa.,	Thomas B. Rush,	Sycamore.

Huntingdon

Name of Pupil.	Date of Birth.	Date of Order for Admission.	Schools.	Parents Living or Dead.	
				Father.	Mother.
Goodwin, Margaret E.,	Nov. 30, 1883,	Aug. 22, 1893,	Industrial,	Dead,	Living,
Goodwin, Charles E.,	Sept. 29, 1885,	Aug. 22, 1893,	Uniontown,	Dead,	Living,
Green, Thomas,	Sept. 7, 1883,	May 15, 1897,	Industrial,	Dead,	Living,
Green, Harry,	May 1, 1885,	May 15, 1897,	Chester Springs,	Dead,	Living,
Green, Mary,	April 10, 1888,	Feb. 15, 1898,	Chester Springs,	Dead,	Living,
Green, Martha,	June 10, 1889,	Feb. 15, 1898,	Chester Springs,	Dead,	Living,
Hicks, Clarence,	April 13, 1884,	Nov. 11, 1893,	Uniontown,	Dead,	Dead,
Hidecker, Elizabeth,	Jan. 18, 1883,	Aug. 30, 1894,	Industrial,	Dead,	Dead,
Hidecker, John,	May 7, 1886,	Nov. 26, 1894,	Chester Springs,	Dead,	Dead,
Hidecker, Jesse J.,	May 30, 1888,	Nov. 26, 1894,	Chester Springs,	Dead,	Dead,
Hoffner, Franklin,	Sept. 17, 1885,	Mar. 14, 1898,	Chester Springs,	Living,	Dead,
Hoffner, John,	Feb. 6, 1887,	Mar. 14, 1898,	Chester Springs,	Living,	Dead,
Nash, Charles,	Oct. 16, 1883,	Nov. 26, 1894,	Industrial,	Dead,	Living,
Nash, David,	Oct. 8, 1885,	Nov. 26, 1894,	Uniontown,	Dead,	Living,
Raymon, Mary,	Sept. 6, 1883,	Jan. 27, 1894,	Industrial,	Dead,	Dead,
Stone, Laura L.,	Nov. 19, 1882,	Mar. 21, 1894,	Chester Springs,	Dead,	Living,
Stone, Hattie G.,	Jan. 18, 1886,	Mar. 21, 1894,	Chester Springs,	Dead,	Living,

Indiana

Byers, Claribel M.,	Dec. 29, 1885,	Oct. 4, 1893,	Uniontown,	Dead,	Dead,
Carbaugh, Sarah E.,	Aug. 10, 1886,	Dec. 29, 1897,	Uniontown,	Living,	Dead,
Coleman, Earl M.,	Mar. 15, 1885,	Oct. 19, 1893,	Chester Springs,	Living,	Living,
Evans, Andrew E.,	May 18, 1883,	May 15, 1897,	Industrial,	Dead,	Living,
Evans, Jane I.,	Aug. 30, 1887,	May 15, 1897,	Uniontown,	Dead,	Living,
Hancock, Eliza J.,	Dec. 10, 1882,	Aug. 16, 1893,	Industrial,	Dead,	Living,
Hoover, Oscar O.,	Oct. 29, 1886,	Aug. 16, 1893,	Uniontown,	Dead,	Living,
Hoover, Arlington B.,	Oct. 5, 1888,	Aug. 16, 1893,	Uniontown,	Dead,	Living,
Luckhardt, Dessie M.,	Dec. 29, 1885,	June 21, 1894,	Uniontown,	Living,	Dead,
Luckhardt, Mary R.,	Mar. 17, 1888,	June 21, 1894,	Uniontown,	Living,	Dead,
Murray, Annie,	Sept. 7, 1892,	May 15, 1897,	Uniontown,	Dead,	Living,
Piper, Walter Lynn,	April 24, 1883,	April 5, 1894,	Industrial,	Dead,	Living,
Stuchell, Mable P.,	Oct. 23, 1886,	Aug. 30, 1894,	Uniontown,	Dead,	Dead,
Stuchell, Alice M.,	Feb. 26, 1889,	Aug. 16, 1895,	Uniontown,	Dead,	Dead,
Stuchell, Eva D.,	June 20, 1891,	Sept. 17, 1895,	Uniontown,	Dead,	Dead,
Sylvis, Bertha A.,	July 23, 1883,	Oct. 23, 1893,	Industrial,	Dead,	Dead,
Varner, Agnes L.,	Sept. 10, 1883,	July 31, 1897,	Industrial,	Living,	Living,
Varner, Melissa M.,	Aug. 30, 1885,	Sept. 13, 1897,	Uniontown,	Living,	Living,
Varner, Bessie W.,	Sept. 29, 1887,	Sept. 13, 1897,	Uniontown,	Living,	Living,
Wyncoop, Cora B.,	Mar. 31, 1889,	April 9, 1898,	Uniontown,	Dead,	Living,

Jefferson

Burton, Edward L.,	May 3, 1883,	Oct. 19, 1893,	Chester Springs,	Living,	Dead,
Callen, Jennie,	May 10, 1883,	Aug. 16, 1895,	Industrial,	Living,	Dead,
Dailey, Samuel C.,	Feb. 22, 1883,	June 6, 1896,	Industrial,	Living,	Dead,
McFadden, Jessie P.,	Oct. 8, 1887,	Nov. 19, 1897,	Uniontown,	Living,	Dead,
Rozelle, James B.,	Sept. 12, 1884,	Oct. 19, 1893,	Chester Springs,	Dead,	Living,
Rozelle, Elmer J.,	Mar. 2, 1886,	Oct. 19, 1893,	Chester Springs,	Dead,	Living,
Sprankle, Clover,	June 1, 1885,	Nov. 15, 1893,	Industrial,	Dead,	Living,
Webster, Clara E.,	Oct. 13, 1887,	Aug. 16, 1893,	Uniontown,	Dead,	Living,

Juniata

Bohrman, Daniel,	Jan. 26, 1886,	May 15, 1897,	Chester Springs,	Living,	Living,
Bohrman, Rosa B.,	Oct. 13, 1888,	May 15, 1897,	Chester Springs,	Living,	Living,
Bohrman, James M.,	July 9, 1890,	May 15, 1897,	Chester Springs,	Living,	Living,
Milliken, Harvey,	Aug. 13, 1884,	Aug. 17, 1895,	Chester Springs,	Dead,	Living,
Milliken, Leah K.,	April 5, 1887,	Aug. 17, 1895,	Chester Springs,	Dead,	Living,
Schild, Minnie L.,	Nov. 23, 1884,	April 8, 1895,	Industrial,	Living,	Living,

County.

Name of Father.	Record of Service.				Application By	P. O. Address of Applicant.
	Rank.	Co.	Regt.	State.		
George W. Goodwin, ..	Pvt.,	D,	52d,	Pa.,	Margaret A. Goodwin,	Pa. Furnace.
George W. Goodwin, ..	Pvt.,	D,	52d,	Pa.,	Margaret A. Goodwin,	Pa. Furnace.
David Green, ...	Pvt.,	B,	147th,	Pa.,	Elizabeth Green, ...	McAlevy's Fort.
David Green, ...	Pvt.,	B,	147th,	Pa.,	Elizabeth Green, ...	McAlevy's Fort.
David Green, ...	Pvt.,	B,	147th,	Pa.,	Elizabeth Green, ...	McAlevy's Fort.
David Green, ...	Pvt.,	B,	147th,	Pa.,	Elizabeth Green, ...	McAlevy's Fort.
Samuel R. Hicks, ...	Sergt.,	B,	110th,	Pa.,	James G. Wall, ...	Grafton.
Amos Hidecker, ...	Pvt.,	K,	82d,	Pa.,	Caroline Brombaugh, .	Mapleton.
Amos Hidecker, ...	Pvt.,	K,	82d,	Pa.,	Caroline Brombaugh, .	Mapleton.
Amos Hidecker, ...	Pvt.,	K,	82d,	Pa.,	Caroline Brombaugh, .	Mapleton.
Jonathan Hoffner, ...	Pvt.,	G,	148th,	Pa.,	Jonathan Hoffner, ...	Cornpropst Mills
Jonathan Hoffner, ...	Pvt.,	G,	148th,	Pa.,	Jonathan Hoffner, ...	Cornpropst Mills
George H. Nash, ...	Pvt.,	M,	19th,	Pa Cav.,	Jennie A. Nash, ...	Huntingdon.
George H. Nash, ...	Pvt.,	M,	19th,	Pa. Cav.,	Jennie A. Nash, ...	Huntingdon.
Augustus Raymon, ...	Pvt.,	H,	49th,	Pa.,	John Brewster, ...	Huntingdon.
Jacob Stone, ...	Pvt.,	K,	78th,	Pa.,	Jennie Stone, ...	Grafton.
Jacob Stone, ...	Pvt.,	K,	78th,	Pa.,	Jennie Stone, ...	Grafton.

County.

John M. Byers, ...	Pvt.,	I,	6th,	Pa.	Samuel Stuchell, ...	Marion Centre.
Christian Carbaugh, ..	Pvt.,	D,	11th,	Pa.,	Christian Carbaugh, ..	Brush Valley.
W. Harry Coleman, ..	Pvt.,	B,	11th,	Pa.,	Pa. Memorial Home, .	Brookville.
John Evans, ...	Sergt.,	H,	12th,	Pa.,	Isabel S. Evans, ...	Homer City.
John Evans, ...	Sergt.,	H,	12th,	Pa.,	Isabel S. Evans, ...	Homer City.
William Hancock, ...	Pvt.,	D,	46th,	Pa.,	Mary E. Hancock, ...	West Lebanon.
Joseph Hoover, ...	Pvt.,	H,	84th,	Ill.,	Harriet F. Hoover, ...	Plumville.
Joseph Hoover, ...	Pvt.,	H,	84th,	Ill.,	Harriet F. Hoover, ...	Plumville.
Thomas R. Luckhardt,	Pvt.,	B,	18th,	Pa.,	Thomas R. Luckhardt,	Plumville.
Thomas R. Luckhardt,	Pvt.,	B,	18th,	Pa.,	Thomas R. Luckhardt,	Plumville.
William A. Murray, ..	Pvt.,	I,	11th,	Pa.,	Hannah Murray, ...	Blairsville.
David G. Piper, ...	Pvt.,	C,	206th,	Pa.,	Rebecca Piper, ...	Locust Lane.
John J. Stuchell, ...	Pvt.,	B,	1st Batt.	Pa.,	Reuben J. Richardson,	Rochester Mills.
John J. Stuchell, ...	Pvt.,	B,	1st Batt.	Pa.,	Reuben J. Richardson,	Rochester Mills.
John J. Stuchell, ...	Pvt.,	B,	1st Batt.	Pa.,	Reuben J. Richardson,	Rochester Mills.
John Sylvis, ...	Pvt.,	E,	67th,	Pa.,	Pa. Memorial Home, .	Brookville.
John Varner, ...	Pvt.,	C,	206th,	Pa.,	Margaret J. Varner, .	Blairsville.
John Varner, ...	Pvt.,	C,	206th,	Pa.,	Margaret J. Varner, .	Blairsville.
John Varner, ...	Pvt.,	C,	206th,	Pa.,	Margaret J. Varner, .	Blairsville.
George S. Wyncoop, ...	Pvt.,	B,	1st Batt.	Pa.,	Samantha Wyncoop, ..	Decker's Point.

County.

Charles Burton, ...	Pvt.,	E,	144th,	Ill.,	Pa. Memorial Home, .	Brookville.
Alvin Callen, ...	Pvt.,	A,	1st Batt.	Pa.,	Alvin Callen, ...	Brockwayville.
Robert H. Dailey, ...	Pvt.,	G,	63d,	Pa.,	Pa. Memorial Home, .	Brookville.
Reid McFadden, ...	Pvt.,	D,	105th,	Pa.,	Pa. Memorial Home, .	Brookville.
Richard Rozelle, ...	Pvt.,	K,	11th,	Pa. Cav.,	Pa. Memorial Home, .	Brookville.
Richard Rozelle, ...	Pvt.,	K,	11th,	Pa. Cav.,	Pa. Memorial Home, .	Brookville.
N. P. Sprankle, ...	Pvt.,	G,	105th,	Pa.,	Pa. Memorial Home, .	Brookville
John Webster, ...	Pvt.,	B,	105th,	Pa.,	Martha J. Webster, ..	Munderf.

County.

Lewis Bohrman, ...	Pvt.,	B,	202d,	Pa.,	Lewis Bohrman, ...	Mifflintown.
Lewis Bohrman, ...	Pvt.,	B,	202d,	Pa.,	Lewis Bohrman, ...	Mifflintown.
Lewis Bohrman, ...	Pvt.,	B,	202d,	Pa.,	Lewis Bohrman, ...	Mifflintown.
Abraham Milliken, ...	Pvt.,	I,	49th,	Pa.,	Caroline Milliken, ...	McColloch's Mls
Abraham Milliken, ...	Pvt.,	I,	49th,	Pa.,	Caroline Milliken, ...	McColloch's Mls
Jacob F. Schild, ...	Pvt.,	C,	7th,	Pa.,	William G. Smith, ...	Thompsontown.

Lackawanna

Name of Pupil.	Date of Birth.	Date of Order for Admission.	Schools.	Parents Living or Dead.	
				Father.	Mother.
Armstrong, Benjamin,	June 6, 1885,	Oct. 4, 1893,	Chester Springs,	Dead,	Living,
Armstrong, Edmund,	May 3, 1887,	Oct. 4, 1893,	Chester Springs,	Dead,	Living,
Armstrong, Robert,	April 3, 1889,	Feb. 10, 1898,	Harford,	Dead,	Living,
Armstrong, Boyd U.,	Feb. 7, 1887,	Aug. 17, 1895,	Harford,	Living,	Living,
Armstrong, Bertha,	July 4, 1889,	Aug. 17, 1895,	Harford,	Living,	Living,
Atwater, Ina E.,	Jan. 29, 1883,	Aug. 20, 1895,	Industrial,	Living,	Dead,
Blackledge, James,	April 10, 1887,	June 1, 1895,	Harford,	Living,	Dead,
Bond, Ernest,	Jan. 16, 1883,	Aug. 16, 1893,	Industrial,	Living,	Dead,
Breese, Lulu A.,	Jan. 6, 1885,	Aug. 17, 1895,	Industrial,	Dead,	Living,
Breese, Helen N.,	July 19, 1891,	May 15, 1897,	Harford,	Dead,	Living,
Bryant, Dalton W.,	May 21, 1884,	Feb. 1, 1898,	Harford,	Living,	Living,
Chamberlin, Mary W.,	Nov. 16, 1886,	May 18, 1896,	Harford,	Dead,	Dead,
Coggains, Agnes,	May 12, 1885,	Oct. 26, 1897,	Harford,	Dead,	Living,
Coggains, Helen,	Dec. 3, 1888,	Oct. 26, 1897,	Harford,	Dead,	Living,
Covey, H. Vernon,	Mar. 26, 1884,	Jan. 13, 1897,	Harford,	Dead,	Dead,
Covey, William H.,	Mar. 25, 1889,	Jan. 13, 1897,	Harford,	Dead,	Dead,
Culver, Samuel R.,	Mar. 11, 1889,	May 15, 1897,	Harford,	Living,	Dead,
Davis, Elizabeth,	Feb. 22, 1883,	Sept. 25, 1895,	Industrial,	Living,	Living,
Davis, Benjamin,	Oct. 31, 1890,	Aug. 17, 1895,	Harford,	Dead,	Living,
Disler, Wyent,	Aug. 29, 1883,	June 10, 1896,	Industrial,	Dead,	Living,
Disler, Charles,	Aug. 24, 1886,	June 10, 1896,	Harford,	Dead,	Living,
Disler, Anna,	Jan. 13, 1889,	June 10, 1896,	Harford,	Dead,	Living,
Dyson, Annie,	Jan. 3, 1883,	Aug. 10, 1894,	Industrial,	Dead,	Dead,
Gardner, Goldie M.,	June 4, 1882,	Nov. 14, 1895,	Industrial,	Dead,	Living,
Hallock, Walter R.,	Jan. 29, 1885,	Mar. 22, 1898,	Harford,	Living,	Dead,
Hallock, Flora,	Dec. 28, 1890,	Mar. 22, 1898,	Harford,	Living,	Dead,
Haycock, Ellet R.,	July 25, 1883,	June 1, 1895,	Industrial,	Living,	Dead,
Hedden, Wilbur,	July 22, 1887,	Sept. 25, 1895,	Harford,	Living,	Living,
Hedden, John,	Mar. 29, 1890,	Sept. 25, 1895,	Harford,	Living,	Living,
Heller, William R.,	Sept. 24, 1883,	Aug. 16, 1893,	Industrial,	Dead,	Living,
Hines, Martha E.,	Jan. 31, 1889,	Aug. 17, 1895,	Harford,	Dead,	Living,
Hines, Otto H.,	June 28, 1890,	Aug. 17, 1895,	Harford,	Dead,	Living,
Hoskins, Lizzie M.,	July 25, 1882,	June 20, 1896,	Harford,	Dead,	Living,
Huntsman, John F.,	Oct. 14, 1882,	June 1, 1895,	Harford,	Living,	Dead,
Jordan, Gertrude,	Mar. 24, 1887,	Aug. 26, 1895,	Harford,	Living,	Living,
Jordan, Anthony,	July 6, 1889,	Oct. 6, 1896,	Harford,	Living,	Living,
Kevitt, William H.,	Oct. 24, 1888,	May 15, 1897,	Harford,	Living,	Dead,
Knowles, Anna B.,	Mar. 31, 1885,	Aug. 17, 1895,	Harford,	Dead,	Living,
Maxey, Lizzie,	Aug. 27, 1887,	June 8, 1896,	Harford,	Dead,	Living,
Maxey, William,	Sept. 10, 1889,	June 8, 1896,	Harford,	Dead,	Living,
Maxey, Daniel,	Feb. 19, 1891,	Oct. 25, 1897,	Harford,	Dead,	Living,
Maxwell, Agnes,	Oct. 7, 1882,	June 21, 1894,	Harford,	Dead,	Living,
Maxwell, Timothy,	Dec. 4, 1883,	June 21, 1894,	Harford,	Dead,	Living,
Miles, Nellie M.,	Mar. 9, 1885,	Oct. 6, 1896,	Harford,	Dead,	Living,
Miller, Earl P.,	Mar. 19, 1884,	Oct. 26, 1897,	Harford,	Dead,	Living,
Miller, Floyd T.,	Mar. 13, 1886,	Oct. 26, 1897,	Harford,	Dead,	Living,
Morgan, George G.,	Oct. 2, 1883,	Aug. 16, 1893,	Industrial,	Dead,	Living,
Morgan, Gwendolin,	May 26, 1886,	Aug. 16, 1893,	Harford,	Dead,	Living,
Mott, Elmer R.,	Mar. 22, 1883,	Aug. 14, 1895,	Industrial,	Living,	Living,
Mullany, Robert,	April 26, 1885,	Jan. 3, 1896,	Harford,	Dead,	Living,
Owen, Sarah,	Mar. 13, 1883,	Jan. 18, 1895,	Industrial,	Dead,	Living,
Owen, John H.,	May 15, 1885,	Jan. 18, 1895,	Harford,	Dead,	Living,
Pick, Melinda,	Nov. 29, 1884,	Feb. 1, 1898,	Harford,	Dead,	Living,
Pick, Dora,	Nov. 20, 1892,	Feb. 1, 1898,	Harford,	Dead,	Living,
Ploof, Florence M.,	Mar. 29, 1887,	Aug. 17, 1895,	Harford,	Living,	Dead,
Ploof, Willis J.,	Nov. 29, 1888,	Aug. 17, 1895,	Harford,	Living,	Dead,
Reese, Mary Jane,	Mar. 12, 1883,	Aug. 17, 1895,	Industrial,	Dead,	Living,
Reese, Elvira,	April 11, 1885,	Aug. 17, 1895,	Harford,	Dead,	Living,
Sampson, Wallace,	Mar. 22, 1884,	Jan. 29, 1896,	Harford,	Dead,	Living,
Sampson, Adelia N.,	Aug. 24, 1886,	Jan. 29, 1896,	Harford,	Dead,	Living,
Sampson, Maude,	Oct. 22, 1890,	Sept. 15, 1897,	Harford,	Dead,	Living,
Sayer, Hattie,	Mar. 11, 1884,	Aug. 16, 1893,	Harford,	Dead,	Living,
Seeds, Frank F.,	Sept. 15, 1884,	May 15, 1897,	Harford,	Living,	Living,
Seeds, Ethelbert,	Nov. 10, 1885,	May 15, 1897,	Harford,	Living,	Living,
Seeds, Sarah D.,	Jan. 25, 1887,	May 15, 1897,	Harford,	Living,	Living,
Sheridan, Frank,	Mar. 21, 1885,	Aug. 16, 1893,	Harford,	Dead,	Living,
Sheridan, Catherine,	Mar. 30, 1887,	Aug. 30, 1894,	Harford,	Dead,	Living,

County.

Name of Father.	Record of Service.				Application By	P. O. Address of Applicant
	Rank.	Co.	Regt.	State.		
William Armstrong, ..	Pvt.,	M,	2d,	Pa.,	Mary A. Armstrong, ..	Taylor.
William Armstrong, ..	Pvt.,	M,	2d,	Pa.,	Mary A. Armstrong, ..	Taylor.
William Armstrong, ..	Pvt.,	M,	2d,	Pa.,	Mary A. Armstrong, ..	Taylor.
John M. Armstrong, ...	Pvt.,	E,	6th,	Pa. Cav.,	John M. Armstrong, ..	Scranton.
John M. Armstrong, ...	Pvt.,	E,	6th,	Pa. Cav.,	John M. Armstrong, ..	Scranton.
Charles L. Atwater, ..	Pvt.,	E,	6th,	Pa. Cav.,	Charles L. Atwater, ..	Scranton.
John Blackledge, ...	Pvt.,	C,	28th,	Pa.,	John Blackledge, ...	Scranton.
George A. Bond, ...	Pvt.,	B,	30th,	Pa.,	George A. Bond, ...	Clark's Green.
John E. Breese, ...	Pvt.,	D,	171st,	Ohio,	Frances A. Breese, ...	Scranton.
John E. Breese, ...	Pvt.,	D,	171st,	Ohio,	Frances A. Breese, ...	Scranton.
Samuel E. Bryant, ...	Capt.,	G,	191st,	Pa.,	Samuel E. Bryant, ...	Scranton.
John Chamberlin, ...	Sergt.,	A,	6th,	Pa.,	Martha E. Chamberlin,	Dunmore.
John Coggains, ...	Pvt.,	H,	6th,	U.S.Inf.,	Mary Coggains, ...	Chinchilla.
John Coggains, ...	Pvt.,	H,	6th,	U.S.Inf.,	Mary Coggains, ...	Chinchilla.
Pardon Covey, ...	Pvt.,	K,	11th,	Pa. Cav.,	William D. Spencer, ..	Waverly.
Pardon Covey, ...	Pvt.,	K,	11th,	Pa. Cav.,	William D. Spencer, ..	Waverly.
Charles S. Culver, ...	Sergt.,	B,	136th,	Pa.,	Charles S. Culver, ...	Scranton.
John Davis, ...	Pvt.,	H,	7th,	Pa. Cav.,	John Davis, ...	Scranton.
William Davis, ...	Pvt.,	D,	8th,	U.S.Reg.,	Gwenny Davis, ...	Scranton.
Wyent Disler, ...	Pvt.,	C,	77th,	Pa.,	Susanna Disler, ...	Scranton.
Wyent Disler, ...	Pvt.,	C,	77th,	Pa.,	Susanna Disler, ...	Scranton.
Wyent Disler, ...	Pvt.,	C,	77th,	Pa.,	Susanna Disler, ...	Scranton.
Thomas Dyson, ...	Pvt.,	C,	41st,	Pa.,	Sarah Dyson, ...	Daleville.
James K. Gardner, ...	Pvt.,	K,	153d,	Pa.,	Mary J. Gardner, ...	Scranton.
Charles W. Hallock, ..	Sergt.,	F,	2d,	U.S.Cav.,	Charles W. Hallock, .	Hill Side Home.
Charles W. Hallock, ..	Sergt.,	F,	2d,	U.S.Cav.,	Charles W. Hallock, .	Hill Side Home.
Issachar M. Haycock, .	Pvt.,	G,	141st,	Pa.,	I. M. Haycock, ...	Carbondale.
Joseph Hedden, ...	Sergt.,	I,	50th,	Pa.,	Lydia Hedden, ...	Scranton.
Joseph Hedden, ...	Sergt.,	I,	50th,	Pa.,	Lydia Hedden, ...	Scranton.
Samuel W. Heller, ...	Capt.,	H,	76th,	Pa.,	Eliza J. Heller, ...	Scranton.
Jacob Hines, ...	Pvt.,	H,	52d,	Pa.,	Elizabeth Hines, ...	Scranton.
Jacob Hines, ...	Pvt.,	H,	52d,	Pa.,	Elizabeth Hines, ...	Scranton.
Edmund W. Hoskins,..	Sergt.,	E,	6th,	Pa. Cav.,	Margaret Hoskins, ...	Scranton.
John Huntsman, ...	Pvt.,	A,	52d,	Pa.,	John Huntsman, ...	Scranton.
Anthony Jordan, ...	Pvt.,	D,	47th,	Pa.,	Anthony Jordan, ...	Scranton.
Anthony Jordan, ...	Pvt.,	D,	47th,	Pa.,	Anthony Jordan, ...	Scranton.
George Kevitt, ...	Pvt.,	E,	5th,	N. Y., ..	George Kevitt, ...	Scranton.
Simon B. Knowles, ...	Pvt.,	K,	91st,	Vet. Vol.,	Emma Knowles, ...	Scranton.
William Maxey, ...	Pvt.,	K,	52d,	Pa.,	Lena Maxey, ...	Scott.
William Maxey, ...	Pvt.,	K,	52d,	Pa.,	Lena Maxey, ...	Scott.
William Maxey, ...	Pvt.,	K,	52d,	Pa.,	Lena Maxey, ...	Scott.
Hubert Maxwell, ...	Pvt.,	L,	3d,	Pa. Art.,	Bridget Maxwell, ...	Scranton.
Hubert Maxwell, ...	Pvt.,	L,	3d,	Pa. Art.,	Bridget Maxwell, ...	Scranton.
John Miles, ...	Pvt.,	H,	77th,	Pa.,	Hannah Miles, ...	Scranton.
John R. Miller, ...	Pvt.,	G,	142d,	Pa.,	Mary M. Miller, ...	Scranton.
John R. Miller, ...	Pvt.,	G,	142d,	Pa.,	Mary M. Miller, ...	Scranton.
David Morgan, ...	Pvt.,	G,	17th,	Pa.,	Gwenny Davis, ...	Scranton.
David Morgan, ...	Pvt.,	G,	17th,	Pa.,	Gwenny Davis, ...	Scranton.
Harrison N. Scout, ...	Pvt.,	F,	52d,	Pa.,	Harrison N. Mott, ...	Clark's Green.
Michael Mullany, ...	Pvt.,	L,	5th,	Pa. Cav.,	Margaret Mullany, ...	Scranton.
David M. Owen, ...	Corp.,	K,	17th,	Pa. Cav.,	Mary A. Owen, ...	Olyphant.
David M. Owen, ...	Corp.,	K,	17th,	Pa. Cav.,	Mary A. Owen, ...	Olyphant.
Frederick Pick, ...	Sergt.,	B,	9th,	Pa. Cav.,	Denia Pick, ...	Scranton.
Frederick Pick, ...	Sergt.,	B,	9th,	Pa. Cav.,	Denia Pick, ...	Scranton.
James Ploof, ...	Pvt.,	H,	17th,	Vt.,	James Ploof, ...	Scranton.
James Ploof, ...	Pvt.,	H,	17th,	Vt.,	James Ploof, ...	Scranton.
David Reese, ...	Pvt.,	G,	77th,	Pa.,	Ann Reese, ...	Olyphant.
David Reese, ...	Pvt.,	G,	77th,	Pa.,	Ann Reese, ...	Olyphant.
Luther H. Sampson, ..	Pvt.,	A,	152d,	Pa. Art.,	Lucinda R. Sampson, .	Carbondale.
Luther H. Sampson, ..	Pvt.,	A,	152d,	Pa. Art.,	Lucinda R. Sampson, .	Carbondale.
Luther H. Sampson, ..	Pvt.,	A,	152d,	Pa. Art.,	Lucinda R. Sampson, .	Carbondale.
Henry W. Sayer, ...	Pvt.,	F,	112th,	Pa. Art.,	Harriet T. Sayer, ...	Daleville.
Isaac Seeds, ...	Pvt.,	M,	2d,	N.J.Cav.,	Alice Seeds, ...	Scranton.
Isaac Seeds, ...	Pvt.,	M,	2d,	N.J.Cav.,	Alice Seeds, ...	Scranton.
Isaac Seeds, ...	Pvt.,	M,	2d,	N.J.Cav.,	Alice Seeds, ...	Scranton.
John Sheridan, ...	Pvt.,	D,	97th,	Pa.,	Ann Sheridan, ...	Scranton.
John Sheridan, ...	Pvt.,	D,	97th,	Pa.,	Ann Sheridan, ...	Scranton.

Lackawanna

Name of Pupil.	Date of Birth.	Date of Order for Admission.	Schools.	Parents Living or Dead.	
				Father.	Mother.
Smith, Mary E.,	July 4, 1883,	Aug. 16, 1893,	Industrial,	Living,	Dead,
Stahlbird, Raymond,	Feb. 16, 1883,	June 1, 1895,	Industrial,	Living,	Dead,
Stahlheber, Lotta,	Jan. 28, 1884,	Oct. 4, 1893,	Industrial,	Living,	Dead,
Stahlheber, Tillie,	July 14, 1887,	Oct. 4, 1893,	Chester Springs,	Living,	Dead,
Stiles, Cecil M.,	Feb. 20, 1886,	Aug. 17, 1895,	Harford,	Living,	Dead,
Teel, Martha L.,	June 24, 1885,	Feb. 10, 1898,	Harford,	Living,	Dead,
Teel, Emmett L.,	April 21, 1887,	Feb. 10, 1898,	Harford,	Living,	Dead,
Watson, Dennis,	Oct. 17, 1885,	Feb. 6, 1895,	Harford,	Dead,	Living,
Whitney, John B.,	June 27, 1882,	May 1, 1894,	Harford,	Living,	Living,
Whitney, George W.,	Feb. 22, 1886,	May 1, 1894,	Harford,	Living,	Living,

Lancaster

Albright, Annie,	Nov. 11, 1883,	Jan. 26, 1895,	Industrial,	Dead,	Living,
Albright, John H.,	Dec. 19, 1884,	April 5, 1894,	Industrial,	Dead,	Living,
Albright, Clara D.,	Mar. 7, 1888,	Jan. 26, 1895,	Chester Springs,	Dead,	Living,
Albright, William,	Oct. 9, 1884,	Oct. 25, 1897,	Chester Springs,	Dead,	Living,
Albright, Emma,	Mar. 4, 1887,	Oct. 25, 1897,	Chester Springs,	Dead,	Living,
Books, Amos C.,	July 12, 1882,	Nov. 26, 1894,	Industrial,	Dead,	Dead,
Burns, Wayne M.,	Mar. 10, 1883,	Aug. 17, 1895,	Industrial,	Dead,	Dead,
Chandler, Walter R.,	Sept. 12, 1882,	June 1, 1895,	Industrial,	Dead,	Living,
Connelly, James B.,	Feb. 25, 1883,	Aug. 17, 1895,	Industrial,	Living,	Dead,
Cooney, John C.,	Aug. 4, 1888,	Mar. 2, 1887,	Chester Springs,	Dead,	Living,
Feige, Lillie L.,	Feb. 5, 1885,	Oct. 25, 1897,	Chester Springs,	Living,	Dead,
Feige, Andrew C.,	April 2, 1887,	Oct. 25, 1897,	Chester Springs,	Living,	Dead,
Fields, Granville E.,	Nov. 23, 1884,	May 15, 1897,	Chester Springs,	Dead,	Dead,
Kauffman, Roy H.,	May 16, 1884,	Aug. 18, 1897,	Chester Springs,	Dead,	Living,
Kauffman, Page H.,	July 31, 1886,	Aug. 18, 1897,	Chester Springs,	Dead,	Living,
Kauffman, Spray A.,	Dec. 3, 1888,	Oct. 25, 1897,	Chester Springs,	Dead,	Living,
Kauffman, Maud J.,	Mar. 5, 1890,	May 15, 1897,	Chester Springs,	Dead,	Living,
Kreider, Abraham L.,	Oct. 25, 1884,	May 15, 1897,	Chester Springs,	Living,	Dead,
Lawrence, Harrison E.,	Feb. 21, 1885,	Dec. 13, 1897,	Chester Springs,	Living,	Living,
Lawrence, Oscar J.,	July 4, 1887,	Dec. 13, 1897,	Chester Springs,	Living,	Living,
Monoghan, Edward,	Jan. 16, 1885,	July 31, 1897,	Chester Springs,	Living,	Dead,
Monoghan, Russell F.,	Dec. 27, 1888,	July 31, 1897,	Chester Springs,	Living,	Dead,
Young, Harry,	Nov. 23, 1889,	Nov. 24, 1897,	Chester Springs,	Dead,	Dead,

Lawrence

Cline, Julia May,	Nov. 12, 1886,	Feb. 10, 1898,	Uniontown,	Living,	Living,
Cline, Mable E.,	July 6, 1889,	Feb. 10, 1898,	Uniontown,	Living,	Living,
Cline, Isaac L.,	Sept. 10, 1891,	Feb. 10, 1898,	Uniontown,	Living,	Living,
Mayberry, F. P.,	Aug. 10, 1883,	May 19, 1887,	Industrial,	Dead,	Living,
Thompson, Ada P.,	Jan. 9, 1883,	Feb. 9, 1894,	Industrial,	Living,	Dead,

Lebanon

Shay, Jennie,	Jan. 28, 1885,	Mar. 4, 1896,	Chester Springs,	Dead,	Living,
Shay, Sarah,	Feb. 13, 1888,	Mar. 4, 1896,	Chester Springs,	Dead,	Living,

County—Continued.

Name of Father.	Record of Service.				Application By	P. O. Address of Applicant.
	Rank.	Co.	Regt.	State.		
Marcus M. Smith, ...	Pvt.,	M,	2d,	Pa. Art.,	Marcus M. Smith, ...	Scranton.
Merritt D. Stahlbird, .	Corp.,	C,	49th,	Pa.,	Merrit D. Stahlbird, ..	Dunmore.
Jacob Stahlheber, ...	Pvt.,	E,	6th,	Pa. Cav.,	Jacob Stahlheber, ...	Scranton.
Jacob Stahlheber, ...	Pvt.,	E,	6th,	Pa. Cav.,	Jacob Stahlheber, ...	Scranton.
Jonas Stiles, ...	Pvt.,	F,	188th,	N. Y.,	James W. Van Camp,	Scranton.
Ferdinand B. Teel, ...	Pvt.,	H,	214th,	Pa.,	Mrs. F. B. Teel, ...	Moscow.
Ferdinand B. Teel, ...	Pvt.,	H,	214th,	Pa.,	Mrs. F. B. Teel, ...	Moscow.
John Watson, ...	Pvt.,	F,	3d,	Pa. Cav.,	Celia Watson, ...	Moosic.
Ebenezer B. Whitney,..	Pvt.,	H,	187th,	Pa.,	E. A. Scott, ...	Scranton.
Ebenezer B. Whitney,..	Pvt.,	H,	187th,	Pa.,	E. A. Scott, ...	Scranton.

County.

John H. Albright, ...	Pvt.,	A,	88th,	Pa.,	Clara D. Albright, ...	Lancaster.
John H. Albright, ...	Pvt .,	A,	88th,	Pa.,	Clara D. Albright, ...	Lancaster.
John H. Albright, ...	Pvt ,	A,	88th,	Pa.,	Clara D. Albright, ...	Lancaster.
Amos M. Albright, ...	Pvt.,	K,	20th,	Pa. Cav.,	Sarah M. Albright, ..	Lancaster.
Amos M. Albright, ...	Pvt.,	K,	20th,	Pa. Cav.,	Sarah M. Albright, ..	Lancaster.
Levi Books, ...	Pvt.,	D,	93d,	Pa.,	C. D. Felter, ...	Junction.
Henry S. Burns, ...	Pvt.,	D,	20th,	Pa Cav.,	Emma Miller, ...	Junction.
Amos M. Chandler, ...	Pvt.,	B,	119th,	Pa.,	H. M. Shreiner, ...	Lancaster.
Henry Connelly, ...	Pvt.,	G,	112th,	Pa.,	Henry Connelly, ...	Marietta.
John C. Cooney, ...	Pvt.,	F,	50th,	Pa.,	John N. Hetrick, ...	Lancaster.
Julius F. Feige, ...	Corp.,	K,	195th,	Pa.,	Julius F. Feige, ...	Little Britain.
Julius F. Feige, ...	Corp.,	K,	195th,	Pa.,	Julius F. Feige, ...	Little Britain.
Isaac Fields, ...	Pvt.,	B,	41st,	Pa.,	Day Wood, ...	Goshen.
Jacob S. Kauffman, ..	Pvt.,	A,	3d,	Pa. Art.,	Martha H. Kauffman,	Salunga.
Jacob S. Kauffman, ..	Pvt.,	A,	3d,	Pa. Art.,	Martha H. Kauffman,	Salunga.
Jacob S. Kauffman, ..	Pvt.,	A,	3d,	Pa. Art.,	Martha H. Kauffman,	Salunga.
Jacob S. Kauffman, ..	Pvt.,	A,	3d,	Pa. Art.,	Martha H. Kauffman,	Salunga.
Abraham L. Kreider, .	Pvt.,	D,	195th,	Pa.,	Abraham L. Kreider,..	Lancaster.
Levi Lawrence, ...	Pvt.,	D,	20th,	Pa. Cav.,	Levi Lawrence, ...	Lancaster.
Levi Lawrence, ...	Pvt.,	D,	20th,	Pa. Cav.,	Levi Lawrence, ...	Lancaster.
William Monoghan, ...	Pvt.,	K,	87th,	Pa.,	William Monoghan, ..	Marietta.
William Monoghan, ...	Pvt.,	K,	87th,	Pa.,	William Monoghan, ..	Marietta.
Jacob M. Young, ...	Pvt.,	K,	79th,	Pa.,	Carrie Young, ...	Lititz.

County.

John W. Cline, ...	Pvt.,	K,	100th,	Pa.,	Julia M. Cline, ...	New Castle.
John W. Cline, ...	Pvt.,	K,	100th,	Pa.,	Julia M. Cline, ...	New Castle.
John W. Cline, ...	Pvt.,	K,	100th,	Pa.,	Julia M. Cline, ...	New Castle.
Samuel P. Mayberry, ..	Pvt.,	E,	1st,	Pa. Art.,	Mary Mayberry, ...	Pulaski.
John S. Thompson, ...	Pvt.,	B,	14th,	Pa. Cav.,	John S. Thompson, ...	Rock Point.

County.

Peter J. Shay, ...	Pvt.,	E,	5th,	U.S.Art.,	Agnes P. Shay, ...	Lebanon.
Peter J. Shay, ...	Pvt.,	E,	5th,	U.S.Art.,	Agnes P. Shay, ...	Lebanon.

Luzerne

Name of Pupil.	Date of Birth.	Date of Order for Admission.	Schools.	Parents Living or Dead.	
				Father.	Mother.
Baker, Ida May,	Mar. 6, 1883,	Nov. 11, 1893,	Industrial,	Dead,	Living,
Barney, Russell,	July 16, 1883,	July 6, 1894,	Harford,	Living,	Living,
Barney, Mylin,	Mar. 18, 1885,	July 6, 1894,	Harford,	Living,	Living,
Barney, Glenin,	Jan. 12, 1887,	July 6, 1894,	Harford,	Living,	Living,
Barney, Violet,	April 14, 1890,	Aug. 17, 1895,	Harford,	Living,	Living,
Bath, Ida May,	June 29, 1882,	Nov. 11, 1893,	Harford,	Dead,	Living,
Bisbing, Rachel C.,	Oct. 29, 1885,	Sept. 21, 1893,	Chester Springs,	Living,	Dead,
Buchman, Margaret,	Feb. 15, 1884,	Aug. 16, 1893,	Industrial,	Living,	Dead,
Buchman, James H.,	Aug. 30, 1886,	Aug. 16, 1893,	Chester Springs,	Living,	Dead,
Buchman, Ella M.,	Feb. 9, 1889,	Aug. 29, 1894,	Chester Springs,	Living,	Dead,
Carey, Harry H.,	June 10, 1884,	Oct. 2, 1894,	Industrial,	Dead,	Living,
Carey, Jabez R.,	July 26, 1889,	Feb. 10, 1898,	Harford,	Dead,	Living,
Crawford, William,	June 20, 1884,	Feb. 1, 1898,	Harford,	Living,	Living,
Deitz, Cora A.,	Aug. 12, 1887,	June 1, 1895,	Harford,	Living,	Dead,
De Long, Elizabeth,	April 22, 1883,	Aug. 30, 1894,	Harford,	Living,	Dead,
De Long, Mary May,	April 10, 1887,	Aug. 30, 1894,	Harford,	Living,	Dead,
Farrer, Jennie,	Dec. 6, 1882,	Sept. 25, 1895,	Industrial,	Living,	Living,
Farrer, Edith,	May 29, 1885,	Sept. 25, 1895,	Harford,	Living,	Living,
Farrer, John,	Sept. 15, 1887,	Sept. 25, 1895,	Harford,	Living,	Living,
Haney, Beatrice A.,	May 6, 1886,	June 1, 1895,	Harford,	Living,	Dead,
Hardy, Clara J.,	Nov. 3, 1883,	Sept. 16, 1897,	Harford,	Living,	Dead,
Hardy, Herbert,	May 21, 1887,	Jan. 13, 1898,	Harford,	Living,	Dead,
Hardy, Eliza,	Oct. 19, 1889,	Jan. 13, 1898,	Harford,	Living,	Dead,
Jones, Herbert,	Sept. 27, 1883,	May 15, 1897,	Harford,	Dead,	Living,
Jones, Oscar,	Aug. 25, 1884,	May 15, 1897,	Harford,	Dead,	Living,
Jones, Carrie M.,	Aug. 6, 1887,	Oct. 26, 1897,	Harford,	Dead,	Living,
Jones, James M.,	May 3, 1889,	Oct. 26, 1897,	Harford,	Dead,	Living,
Klinetop, Phoebe A.,	Sept. 22, 1883,	May 15, 1897,	Industrial,	Living,	Living,
Knecht, Joseph,	April 9, 1887,	May 15, 1897,	Harford,	Living,	Dead,
Kurtz, Luther K.,	April 6, 1883,	Aug. 16, 1893,	Industrial,	Living,	Dead,
Manalis, Albert,	May 10, 1883,	April 13, 1897,	Industrial,	Dead,	Dead,
Manalis, Rose,	July 25, 1885,	April 13, 1897,	Harford,	Dead,	Dead,
Mengle, William H.,	May 19, 1883,	July 9, 1894,	Industrial,	Dead,	Living,
Mengle, Reuben H.,	Aug. 14, 1885,	July 9, 1894,	Industrial,	Dead,	Living,
Montgomery, Wm. H.,	July 8, 1888,	Mar. 9, 1896,	Harford,	Dead,	Dead,
Morgan, Thomas L.,	Aug. 10, 1882,	Oct. 6, 1896,	Industrial,	Dead,	Living,
Morgan, Bertha M.,	May 2, 1884,	Oct. 6, 1896,	Industrial,	Dead,	Living,
Ostrander, Caroline,	July 1, 1885,	May 15, 1897,	Harford,	Dead,	Living,
Ostrander, William O.,	May 15, 1888,	Feb. 10, 1898,	Harford,	Dead,	Living,
Powell, Alfred B.,	Nov. 19, 1883,	June 8, 1896,	Industrial,	Dead,	Living,
Rollins, Nettie,	Dec. 6, 1886,	Oct. 30, 1896,	Harford,	Dead,	Dead,
Rowe, Bessie,	Dec. 11, 1886,	Oct. 26, 1897,	Harford,	Dead,	Living,
Shaffer, Jesse,	May 29, 1885,	May 15, 1897,	Harford,	Living,	Dead,
Shaffer, Terry,	Feb. 2, 1887,	Jan. 21, 1898,	Harford,	Living,	Dead,
Shaffer, Emma,	Mar. 29, 1890,	May 15, 1897,	Harford,	Living,	Dead,
Sherwood, Fannie,	Sept. 21, 1884,	Oct. 2, 1894,	Industrial,	Dead,	Living,
Sherwood, Minnie,	Mar. 2, 1886,	Oct. 2, 1894,	Harford,	Dead,	Living,
Sherwood, Joseph B.,	Nov. 27, 1887,	Oct. 2, 1894,	Harford,	Dead,	Living,
Stiles, Carrie,	May 10, 1884,	Sept. 21, 1893,	Industrial,	Dead,	Dead,
Thompkins, Walter,	April 8, 1883,	Nov. 14, 1895,	Industrial,	Dead,	Living,
Wilson, Bertha,	April 10, 1884,	Dec. 20, 1893,	Industrial,	Living,	Dead,
Wilson, Edith,	Sept. 9, 1886,	Dec. 20, 1893,	Chester Springs,	Living,	Dead,
Wilson, Arthur,	Dec. 24, 1888,	Dec. 20, 1893,	Chester Springs,	Living,	Dead,

County.

Name of Father.	Record of Service.				Application By	P. O. Address of Applicant.
	Rank.	Co.	Regt.	State.		
Henry Baker,	Pvt.,	E,	95th,	Pa.,	Alice E. Baker,	Wanamie.
Edward Barney,	Pvt.,	C,	5th,	U.S.Art.,	William De Witt,	Wilkes-Barre.
Edward Barney,	Pvt.,	C,	5th,	U.S.Art.,	William De Witt,	Wilkes-Barre.
Edward Barney,	Pvt.,	C,	5th,	U.S.Art.,	William De Witt,	Wilkes-Barre.
Edward Barney,	Pvt.,	C,	5th,	U.S.Art.,	William De Witt,	Wilkes-Barre.
Philip Bath,	Pvt.,	C,	2d,	Conn.,	Mary Bath,	Pittston.
Calvin W. Bisbing,	Pvt.,	F,	53d,	Pa.,	Calvin W. Bisbing,	Ruggles.
George Buchman,	Pvt.,	F,	147th,	Pa.,	George Buchman,	Upper Lehigh.
George Buchman,	Pvt.,	F,	147th,	Pa.,	George Buchman,	Upper Lehigh.
George Buchman,	Pvt.,	F,	147th,	Pa.,	George Buchman,	Upper Lehigh.
Jabez W. Carey,	Pvt.,	H,	40th,	N. J.,	Harriet E. Carey,	Plymouth.
Jabez W. Carey,	Pvt.,	H,	40th,	N. J.,	Harriet E. Carey,	Plymouth.
Charles Crawford,	Landsman,	U. S. S. "Queen,"			Charles Crawford,	Plymouth.
David Deitz,	Pvt.,	B,	48th,	Pa.,	David Deitz,	Rock Glen.
Frederick De Long,	Pvt.,	G,	143d,	N. J.,	Frederick De Long,	W. Nanticoke.
Frederick De Long,	Pvt.,	G,	143d,	N. J.,	Frederick De Long,	W. Nanticoke.
George C. Farrer,	Pvt.,	G,	50th,	Pa.,	George C. Farrer,	Freeland.
George C. Farrer,	Pvt.,	G,	50th,	Pa.,	George C. Farrer,	Freeland.
George C. Farrer,	Pvt.,	G,	50th,	Pa.,	George C. Farrer,	Freeland.
John A. Haney,	Corp.,	F,	4th,	Pa.,	John A. Haney,	Nanticoke.
Ira Hardy,	Pvt.,	B,	143d,	Pa.,	Ira Hardy,	Luzerne.
Ira Hardy,	Pvt.,	B,	143d,	Pa.,	Ira Hardy,	Luzerne.
Ira Hardy,	Pvt.,	B,	143d,	Pa.,	Ira Hardy,	Luzerne.
William Jones,	Pvt.,	I,	5th,	U. S. A.,	Jane A. Jones,	Plymouth.
William Jones,	Pvt.,	I,	5th,	U. S. A.,	Jane A. Jones,	Plymouth.
Henry Clay Jones,	Pvt.,	E,	53d,	Pa.,	Adelaide Jones,	Fade's Creek.
Henry Clay Jones,	Pvt.,	E,	53d,	Pa.,	Adelaide Jones,	Fade's Creek.
Lewis J. Klinetop,	Corp.,	A,	143d,	Pa.,	Lewis J. Klinetop,	Plymouth.
Jacob Knecht,	Pvt.,	G,	142d,	Pa.,	L. A. Knecht,	Kunkle.
Martin L. Kurtz,	Sergt.,	D,	7th,	Pa.,	Martin L. Kurtz,	Wilkes-Barre.
William Manalis,	Pvt.,	F,	96th,	Pa.,	Bridget Campbell,	Wilkes-Barre.
William Manalis,	Pvt.,	F,	96th,	Pa.,	Bridget Campbell,	Wilkes-Barre.
Reuben Mengle,	Pvt.,	A,	67th,	Pa.,	Elizabeth Mengle,	White Haven.
Reuben Mengle,	Pvt.,	A,	67th,	Pa.,	Elizabeth Mengle,	White Haven.
Thomas Montgomery,	Pvt.,	G,	9th,	Pa.,	William J. Day,	Plymouth.
John J. Morgan,	Pvt.,	G,	104th,	Pa.,	Catherine E. Morgan,	Wyoming.
John J. Morgan,	Pvt.,	G,	104th,	Pa.,	Catherine E. Morgan,	Wyoming.
Reuben M. Ostrander,	Pvt.,	E,	43d,	N. Y.,	Eliza J. Ostrander,	Harding.
Reuben M. Ostrander,	Pvt.,	E,	43d,	N. Y.,	Eliza J. Ostrander,	Harding.
Watkin W. Powell,	Pvt.,	M,	2d,	Pa. Art.,	David W. Powell,	Scranton.
Isaac Rollins,	Pvt.,	D,	24th,	U.S.C.T.,	Frank Rollins,	Wilkes-Barre.
George W. Rowe,	Pvt.,	G,	30th,	Pa.,	Mary Rowe,	Luzerne.
Thomas Shaffer,	Pvt.,	H,	67th,	Pa.,	Thomas Shaffer,	Pond Hill.
Thomas Shaffer,	Pvt.,	H,	67th,	Pa.,	Thomas Shaffer,	Pond Hill.
Thomas Shaffer,	Pvt.,	H,	67th,	Pa.,	Thomas Shaffer,	Pond Hill.
Robert Sherwood,	Pvt.,	E,	143d,	Pa.,	Laura Sherwood,	Plymouth.
Robert Sherwood,	Pvt.,	E,	143d,	Pa.,	Laura Sherwood,	Plymouth.
Robert Sherwood,	Pvt.,	E,	143d,	Pa.,	Laura Sherwood,	Plymouth.
John G. Stiles,	Corp.,	H,	10th,	N. J.,	Joseph M. Krommes,	Upper Lehigh.
Albert Thompkins,	Corp.,	I,	52d,	N. J.,	Ann Thompkins,	Duryea.
Robert Wilson,	Corp.,	G,	105th,	Pa.,	Robert Wilson,	Wyoming.
Robert Wilson,	Corp.,	G,	105th,	Pa.,	Robert Wilson,	Wyoming.
Robert Wilson,	Corp.,	G,	105th,	Pa.,	Robert Wilson,	Wyoming.

Lycoming

Name of Pupil.	Date of Birth.	Date of Order for Admission.	Schools.	Parents Living or Dead.	
				Father.	Mother.
Brookens, Simeon,	Nov. 7, 1884,	Oct. 19, 1893,	Chester Springs,	Dead,	Living,
Brookens, Samuel,	June 3, 1886,	Oct. 19, 1893,	Chester Springs,	Dead,	Living,
Dinan, Frank L.,	Nov. 15, 1883,	Nov. 2, 1896,	Industrial,	Dead,	Living,
Dinan, Hector T.;	May 19, 1886,	Nov. 2, 1896,	Industrial,	Dead,	Living,
Epley, Ruth,	Aug. 26, 1886,	Oct. 25, 1897,	Chester Springs,	Living,	Dead,
Haines, Oliver P.,	Jan. 14, 1889,	April 5, 1898,	Chester Springs,	Dead,	Dead,
Harman, Clyde M.,	Mar. 3, 1884,	Mar. 1, 1898,	Chester Springs,	Living,	Living,
Harman, Arden G.,	Feb. 6, 1888,	Mar. 1, 1898,	Chester Springs,	Living,	Living,
Koenig, Belle G.,	Mar. 5, 1883,	July 11, 1895,	Industrial,	Dead,	Living,
Kulp, Daniel V.,	Sept. 6, 1884,	Sept. 15, 1897,	Harford,	Dead,	Living,
Kulp, Clara D.,	Sept. 6, 1887,	Sept. 15, 1897,	Harford,	Dead,	Living,
Leonard, Zada E.,	May 4, 1883,	June 8, 1896,	Industrial,	Dead,	Living,
Leonard, John A.,	May 7, 1886,	June 8, 1896,	Chester Springs,	Dead,	Living,
Leonard, Martha A.,	Nov. 17, 1889,	June 8, 1896,	Chester Springs,	Dead,	Living,
Longan, Delos M.,	July 27, 1887,	May 15, 1897,	Harford,	Living,	Dead,
Loverdy, Harry J.,	Sept. 30, 1885,	June 21, 1894,	Chester Springs,	Dead,	Dead,
Loverdy, William F.,	Mar. 15, 1888,	June 21, 1894,	Industrial,	Dead,	Dead,
Lusk, Harry,	Sept. 22, 1894,	June 1, 1895,	Chester Springs,	Dead,	Living,
McCormick, Henry C.,	Nov. 6, 1885,	May 15, 1897,	Harford,	Living,	Living,
McCormick, Marrian,	May 6, 1887,	May 15, 1897,	Harford,	Living,	Living,
Reed, Mary J.,	April 29, 1883,	June 1, 1895,	Industrial,	Living,	Dead,
Reibsam, John,	Feb. 23, 1885,	May 15, 1897,	Chester Springs,	Living,	Living,
Rhone, Carl Ray,	Oct. 20, 1883,	May 15, 1897,	Harford,	Dead,	Living,
Transue, Frank,	Sept. 16, 1882,	June 1, 1895,	Chester Springs,	Living,	Dead,
Transue, Frederick,	Sept. 16, 1882,	June 1, 1895,	Chester Springs,	Living,	Dead,
Van Horn, Carson C.,	Mar. 12, 1885,	June 1, 1895,	Chester Springs,	Living,	Dead,
Van Horn, Charles E.,	Nov. 2, 1888,	June 1, 1895,	Chester Springs,	Living,	Dead,
Van Horn, Walter H.,	June 9, 1891,	June 1, 1895,	Chester Springs,	Living,	Dead,
Wade, Ida,	Oct. 25, 1882,	Jan. 19, 1897,	Chester Springs,	Dead,	Dead,
Wade, Ralph,	Nov. 9, 1885,	Jan. 19, 1897,	Chester Springs,	Dead,	Dead,
Zachringer, Walter K.,	Mar. 19, 1887,	Mar. 1, 1898,	Chester Springs,	Dead,	Living,

McKean

Allard, Emery H.,	Sept. 8, 1884,	Oct. 25, 1897,	Industrial,	Dead,	Living,
Bogardus, Charles,	April 15, 1884,	Oct. 4, 1893,	Industrial,	Dead,	Living,
Brewer, John Fred.,	Nov. 17, 1882,	June 8, 1896,	Industrial,	Dead,	Living,
Draper, James H.,	Aug. 21, 1884,	Feb. 14, 1895,	Industrial,	Living,	Living,
Hendrickson, Frank,	Aug. 11, 1883,	Oct. 19, 1893,	Industrial,	Living,	Dead,
Taylor, Adrian A.,	April 30, 1886,	Mar. 1, 1898,	Chester Springs,	Living,	Living,
Taylor, Preston G.,	June 26, 1889,	Mar. 1, 1898,	Chester Springs,	Living,	Living,

Mercer

Bortner, Freddie,	July 29, 1882,	Aug. 16, 1893,	Industrial,	Dead,	Living,
Clark, Devere,	June 18, 1884,	June 1, 1895,	Uniontown,	Dead,	Living,
Clark, Nancy I.,	April 8, 1886,	June 1, 1895,	Uniontown,	Dead,	Living,
Cross, Hawley R.,	June 30, 1885,	June 8, 1896,	Uniontown,	Dead,	Living,
Cross, Edith R.,	May 6, 1889,	June 8, 1896,	Uniontown,	Dead,	Living,
Hayne, Harry F.,	Jan. 27, 1886,	Sept. 26, 1895,	Uniontown,	Living,	Living,
Hayne, Grace M.,	Feb. 27, 1889,	Aug. 16, 1895,	Uniontown,	Living,	Living,
Myers, Franklin,	Sept. 28, 1883,	Mar. 1, 1897,	Uniontown,	Living,	Living,
Myers, Samuel L.,	Oct. 9, 1887,	Mar. 1, 1897,	Uniontown,	Living,	Living,
Myers, Charlotte,	Sept. 17, 1891,	Sept. 13, 1897,	Uniontown,	Living,	Living,
Sutherland, Frank,	May 16, 1883,	June 1, 1895,	Industrial,	Dead,	Living,

County.

Name of Father.	Record of Service.				Application By	P. O. Address of Applicant.
	Rank.	Co.	Regt.	State.		
John A. Brookens,	Pvt.,	C,	97th,	Pa.,	Pa. Memorial Home,	Brookville.
John A. Brookens,	Pvt.,	C,	97th,	Pa.,	Pa. Memorial Home,	Brookville.
Thomas Dinan,	Adjt.,		197th,	Pa.,	Mary C. Dinan,	Williamsport.
Thomas Dinan,	Adjt.,		197th,	Pa.,	Mary C. Dinan,	Williamsport.
John Epley,	Pvt.,	I,	5th,	Pa. Cav.,	John Epley,	Williamsport.
Oliver Haines,	Sergt.,	H,	58th,	Pa.,	William E. Page,	Williamsport.
Jacob Harman,	Pvt.,	A,	177th,	Pa.,	Jacob Harman,	Warrensville.
Jacob Harman,	Pvt.,	A,	177th,	Pa.,	Jacob Harman,	Warrensville.
Maximillian J. Koenig,	H.St'd,	K,	1st,	N. J.,	Lydia Koenig,	Jersey Shore.
Benjamin F. Kulp,	Pvt.,	G,	10th,	Pa.,	Margaret Kulp,	Jersey Shore.
Benjamin F. Kulp,	Pvt.,	G,	10th,	Pa.,	Margaret Kulp,	Jersey Shore.
John Leonard,	Pvt.,	B,	8th,	Pa. Cav.,	Annie J. Leonard,	Trout Run.
John Leonard,	Pvt.,	B,	8th,	Pa. Cav.,	Annie J. Leonard,	Trout Run.
John Leonard,	Pvt.,	B,	8th,	Pa. Cav.,	Annie J. Leonard,	Trout Run.
John O. Longan,	Pvt.,	I,	207th,	Pa.,	John O. Longan,	Newberry.
George W. Loverdy,	Pvt.,	B,	45th,	Pa.,	J. G. Fleming,	Trout Run.
George W. Loverdy,	Pvt.,	B,	45th,	Pa.,	J. G. Fleming,	Trout Run.
Henry Lusk,	Pvt.,	D,	10th,	Minn.,	Catherine J. Lusk,	Trout Run.
Henry C. McCormick,	Corp.,	H,	51st,	Pa.,	Alice McCormick,	Burlingame.
Henry C. McCormick,	Corp.,	H,	51st,	Pa.,	Alice McCormick,	Burlingame.
Andrew J. Reed,	Pvt.,	G,	203d,	Pa.,	Andrew J. Reed,	Cammal.
William Reibsam,	Pvt.,	L,	19th,	Pa. Cav.,	Matilda Reibsam,	Williamsport.
Zebulon S. Rhone,	Sergt.,	B,	199th,	Pa.,	Jennie M. Rhone,	Williamsport.
Isaac Transue,	Sergt.,	A,	56th,	Pa.,	Isaac Transue,	Burlingame.
Isaac Transue,	Sergt.,	A,	56th,	Pa.,	Isaac Transue,	Burlingame.
Benjamin VanHorn,	Pvt.,	F,	1st,	Pa. Art.,	Benjamin Van Horn,	Williamsport.
Benjamin VanHorn,	Pvt.,	F,	1st,	Pa. Art.,	Benjamin Van Horn,	Williamsport.
Benjamin VanHorn,	Pvt.,	F,	1st,	Pa. Art.,	Benjamin Van Horn,	Williamsport.
Elijah J. Wade,	Pvt.,	H,	50th,	N.Y.Eng.	Julia Brigham,	Williamsport.
Elijah J. Wade,	Pvt.,	H,	50th,	N.Y.Eng.	Julia Brigham,	Williamsport.
Charles Zachringer,	Pvt.,	C,	118th,	Pa.,	Amelia L. Zachringer,	Williamsport.

County.

John Allard,	Pvt.,	G,	6th,	Vt.,	Eliza Allard,	Smethport.
John W. Bogardus,	Pvt.,	I,	90th,	N. Y.,	Sarah E. Bogardus,	Bradford.
Charles M. Brewer,	Sergt.,	C,	206th,	Pa.,	Laura M. Brewer,	Kane.
Henry C. Draper,	Corp.,	I,	126th,	N. Y.,	Mary A. Draper,	Bradford.
Jacob Hendrickson,	Pvt.,	D,	54th,	N. Y.,	Pa. Memorial Home,	Brookville.
David M. Taylor,	Pvt.,	D,	1st Batt.	U. S. I.,	David M. Taylor,	Kane.
David M. Taylor,	Pvt.,	D,	1st Batt.	U. S. I.,	David M. Taylor,	Kane.

County.

Philip Bortner,	Pvt.,	I,	2d,	Pa. Cav.,	Eliza J. Bortner,	Osborn.
John L. Clark,	Pvt.,	B,	76th,	Pa.,	Esta M. Clark,	New Hamburg.
John L. Clark,	Pvt.,	B,	76th,	Pa.,	Esta M. Clark,	New Hamburg.
Hawley Cross,	Landsman,	U.	S. "Paw Paw,"		Amelia A. Cross,	Greenville.
Hawley Cross,	Landsman,	U.	S. "Paw Paw,"		Amelia A. Cross,	Greenville.
Albert S. Hayne,	Sergt.,	D,	57th,	Pa.,	A. P. Pew,	Mercer.
Albert S. Hayne,	Sergt.,	D,	57th,	Pa.,	A. P. Pew,	Mercer.
Seth Myers,	Pvt.,	H,	100th,	Pa.,	Agnes Myers,	Jackson Centre.
Seth Myers,	Pvt.,	H,	100th,	Pa.,	Agnes Myers,	Jackson Centre.
Seth Myers,	Pvt.,	H,	100th,	Pa.,	L. A. Breckenridge,	Mercer.
William P. Sutherland,	Pvt.,	B,	140th,	Pa.,	Ida S. Sutherland,	Grove City.

Mifflin

Name of Pupil.	Date of Birth.	Date of Order for Admission.	Schools.	Parents Living or Dead.	
				Father.	Mother.
Marks, Howard W.,	July 7, 1883,	Feb. 1, 1895,	Industrial,	Dead,	Dead,
Miller, Sarah B.,	Feb. 9, 1888,	Mar. 3, 1896,	Uniontown,	Living,	Living,
Miller, Charles L.,	April 19, 1890,	Mar. 3, 1896,	Uniontown,	Living,	Living,
Plank, Ira J. J.,	Dec. 16, 1883,	Nov. 2, 1897,	Chester Springs,	Dead,	Living,

Montgomery

Bickhart, Jacob T.,	July 23, 1882,	Sept. 16, 1896,	Industrial,	Living,	Living,
Bickhart, Loftus B.,	Oct. 6, 1884,	Sept. 16, 1896,	Chester Springs,	Living,	Living,
Brady, Ida C.,	April 6, 1887,	Nov. 14, 1893,	Chester Springs,	Dead,	Dead,
Daub, George W.,	Mar. 17, 1883,	Oct. 13, 1894,	Industrial,	Dead,	Living,
Vogel, Louis,	Sept. 24, 1885,	Aug. 17, 1895,	Chester Springs,	Living,	Dead,
Vogel, Robert,	Mar. 6, 1888,	Aug. 17, 1895,	Chester Springs,	Living,	Dead,

Montour

Keiner, Hattie,	Sept. 20, 1883,	July 11, 1896,	Industrial,	Dead,	Dead,
Keiner, Adeline,	Nov. 20, 1885,	July 11, 1896,	Harford,	Dead,	Dead,
Keiner, Luther,	Feb. 9, 1888,	July 11, 1896,	Harford,	Dead,	Dead,
Lamberson, Wilson G.,	Sept. 7, 1882,	Mar. 7, 1895,	Chester Springs,	Living,	Dead,
Lamberson, Alice B.,	Mar. 14, 1884,	Mar. 7, 1895,	Industrial,	Living,	Dead,
Lamberson, Robert W.,	May 11, 1889,	Mar. 7, 1895,	Chester Springs,	Living,	Dead,
McElrath, Howard,	Mar. 14, 1886,	May 15, 1897,	Harford,	Living,	Living,
McElrath, John,	Nov. 26, 1887,	May 15, 1897,	Harford,	Living,	Living,
Quinn, Catherine,	Aug. 4, 1883,	Aug. 30, 1894,	Industrial,	Living,	Dead,
Snyder, Leroy,	Jan. 20, 1887,	May 15, 1897,	Harford,	Living,	Dead,
Snyder, Charles,	Aug. 15, 1889,	May 15, 1897,	Harford,	Living,	Dead,
Trutt, Frank,	Aug. 18, 1883,	Aug. 2, 1894,	Industrial,	Living,	Living,
Waite, Florence E.,	May 10, 1885,	Sept. 26, 1895,	Chester Springs,	Living,	Dead,
Woolridge, Charles,	July 23, 1882,	July 12, 1894,	Chester Springs,	Dead,	Living,
Woolridge, Melinda,	Dec. 15, 1884,	July 12, 1894,	Chester Springs,	Dead,	Living,
Woolridge, William R.,	Sept. 2, 1889,	Sept. 1, 1896,	Chester Springs,	Dead,	Living,

Northampton

Miller, Mary E.,	Oct. 31, 1887,	Feb. 15, 1898,	Chester Springs,	Living,	Living,
Miller, John E.,	Nov. 13, 1889,	Feb. 15, 1898,	Chester Springs,	Living,	Living,
Rufe, Ellen M. L.,	Mar. 21, 1884,	July 31, 1897,	Chester Springs,	Living,	Dead,
Rufe, Elmer F. C.,	June 24, 1886,	Oct. 25, 1897,	Chester Springs,	Living,	Dead,
Rufe, Anna M. C.,	July 17, 1890,	July 31, 1897,	Chester Springs,	Living,	Dead,
Rufe, Mamie S. M.,	April 18, 1891,	Aug. 10, 1897,	Chester Springs,	Living,	Dead,
Searles, John Upton,	Nov. 18, 1883,	May 15, 1897,	Chester Springs,	Dead,	Living,
Snyder, Russell L.,	Sept. 28, 1882,	Aug. 16, 1893,	Chester Springs,	Living,	Living,
Snyder, Frederick F.,	Dec. 14, 1884,	Aug. 16, 1893,	Industrial,	Living,	Living,
Snyder, Charles B.,	Sept. 11, 1887,	Aug. 16, 1893,	Chester Springs,	Living,	Living,

County.

Name of Father.	Record of Service.				Application By	P. O. Address of Applicant.
	Rank.	Co.	Regt.	State.		
Charles S. Marks, ...	Pvt., ...	D, ...	131st, ...	Pa., ...	J. M. Woods, ...	Lewistown.
Charles Miller, ...	Pvt., ...	E, ...	8th, ...	Pa. Col., .	Charles Miller, ...	McVeytown.
Charles Miller, ...	Pvt., ...	E, ...	8th, ...	Pa. Col., .	Charles Miller, ...	McVeytown.
John Plank, ...	Musc'n,	A, ...	37th, ...	Ill., ...	Samantha A. Plank, ..	Belleville.

County.

Jacob Bickhart, ...	Capt., .	H, ..	110th, ...	Pa., ...	Jacob Bickhart, ...	Pottstown.
Jacob Bickhart, ...	Capt., .	H, ..	110th, ...	Pa., ...	Jacob Bickhart, ...	Pottstown.
James Brady, ...	Corp., ...	B, ...	11th, ...	Mass., ...	David H. Lukens, ...	Conshohocken.
George W. Daub, ...	Sergt.,	F, ...	51st, ..	Pa., ...	Sarah E. Daub, ...	Norristown.
William Vogel, ...	Pvt., ...	F, ...	9th, ...	U. S. I., ..	William Vogel, ...	Norristown.
William Vogel, ...	Pvt., ...	F, ...	9th, ...	U. S. I., ..	William Vogel, ...	Norristown.

County.

William Keiner, ...	Sergt.,	E, ...	6th, ...	Pa., ...	Louis Bloch, ...	Danville.
William Keiner, ...	Sergt.,	E, ...	6th, ...	Pa., ...	Louis Bloch, ...	Danville.
William Keiner, ...	Sergt.,	E, ...	6th, ...	Pa., ...	Louis Bloch, ...	Danville.
Lloyd B. Lamberson, ..	Pvt., ...	D, ...	3d, ...	Pa. Art.,	W. C. Davis, ...	Danville.
Lloyd B. Lamberson, ..	Pvt., ...	D, ...	3d, ...	Pa. Art.,	W. C. Davis, ...	Danville.
Lloyd B. Lamberson, ..	Pvt., ...	D, ...	3d, ...	Pa. Art.,	W. C. Davis, ...	Danville.
John McElrath, ...	Pvt., ...	B, ...	5th, ...	Pa., ...	John McElrath, ...	Danville.
John McElrath, ...	Pvt., ...	B, ...	5th, ...	Pa., ...	John McElrath, ...	Danville.
Richard Quinn, ...	Pvt., ...	B, ...	87th, ...	Pa., ...	Richard Quinn, ...	Danville.
Jacob J. Snyder, ...	Pvt., ...	B, ...	194th, ...	Pa., ...	W. C. Davis, ...	Danville.
Jacob J. Snyder, ...	Pvt., ...	B, ...	194th, ...	Pa., ...	W. C. Davis, ...	Danville.
William M. Trutt, ...	Pvt., ...	K, ..	51st, ...	Pa., ...	William M. Trutt, ...	Danville.
Alexander Waite, ...	Corp., ..	H, ..	5th, ...	Pa., ...	Alexander Waite, ...	Danville.
Richard Woolridge, ...	Pvt., ...	E, ...	6th, ...	Pa., ...	Fannie E. Woolridge,	Danville.
Richard Woolridge, ...	Pvt., ...	E, ...	6th, ...	Pa., ...	Fannie E. Woolridge,	Danville.
Richard Woolridge, ...	Pvt., ...	E, ...	6th, ...	Pa., ...	Fannie E. Woolridge,	Danville.

County.

Jeremiah Miller, ...	Pvt., ...	D, ...	54th, ...	Pa., ...	Jeremiah Miller, ...	S. Bethlehem.
Jeremiah Miller, ...	Pvt., ...	D, ...	54th, ...	Pa., ...	Jeremiah Miller, ...	S. Bethlehem.
Charles Rufe, ...	Pvt., ...	A, ...	47th, ...	Pa., ...	Charles Rufe, ...	Bethlehem.
Charles Rufe, ...	Pvt., ...	A, ...	47th, ...	Pa., ...	Charles Rufe, ...	Bethlehem.
Charles Rufe, ...	Pvt., ...	A, ...	47th, ...	Pa., ...	Charles Rufe, ...	Bethlehem.
Charles Rufe, ...	Pvt., ...	A, ...	47th, ...	Pa., ...	Charles Rufe, ...	Bethlehem.
John S. Searles, ...	Sergt.,	B, ...	24th, ...	U.S.C.T.,	Adelia Searles, ...	S. Bethlehem.
Edward L. Snyder, ...	Pvt., ...	E, ...	47th, ...	Pa., ...	Abbie E. Snyder, ...	Easton.
Edward L. Snyder, ...	Pvt., ...	E, ...	47th, ...	Pa., ...	Abbie E. Snyder, ...	Easton.
Edward L. Snyder, ...	Pvt., ...	E, ...	47th, ...	Pa., ...	Abbie E. Snyder, ...	Easton.

Northumberland

Name of Pupil.	Date of Birth.	Date of Order for Admission.	Schools.	Parents Living or Dead.	
				Father.	Mother.
Aubrey, Mary F.,	June 7, 1884,	Aug. 17, 1895,	Chester Springs,	Dead,	Living,
Barner, James L.,	June 3, 1885,	June 1, 1895,	Chester Springs,	Living,	Dead,
Carmichael, Joseph,	Jan. 23, 1886,	Feb. 15, 1898,	Chester Springs,	Dead,	Living,
Carmichael, Arthur,	May 13, 1887,	Feb. 15, 1898,	Chester Springs,	Dead,	Living,
Carmichael, Hannah,	July 20, 1888,	Feb. 15, 1898,	Chester Springs,	Dead,	Living,
Deitrich, Katie V.,	April 20, 1885,	May 15, 1897,	Chester Springs,	Dead,	Living,
Disney, John H.,	April 11, 1883,	Aug. 30, 1893,	Industrial,	Living,	Living,
Ditty, James M.,	Mar. 3, 1884,	Mar. 1, 1895,	Chester Springs,	Living,	Dead,
Engle, Charles,	Aug. 31, 1884,	Oct. 23, 1893,	Chester Springs,	Living,	Dead,
Engle, Joseph,	Aug. 31, 1884,	Oct. 23, 1893,	Chester Springs,	Living,	Dead,
Esher, Howard,	Oct. 22, 1884,	Oct. 25, 1897,	Chester Springs,	Living,	Living,
Esher, Leroy,	Mar. 18, 1887,	Oct. 25, 1897,	Chester Springs,	Living,	Living,
James, Gertrude J.,	June 14, 1883,	Aug. 17, 1895,	Chester Springs,	Living,	Dead,
Jones, Adriana,	June 14, 1885,	Oct. 25, 1897,	Chester Springs,	Dead,	Living,
Laform, Charity A.,	Aug. 30, 1884,	Oct. 25, 1897,	Chester Springs,	Living,	Living,
Reed, Reuben R.,	July 15, 1883,	June 1, 1895,	Industrial,	Dead,	Living,
Reed, Allen,	Mar. 8, 1885,	June 1, 1895,	Chester Springs,	Dead,	Living,
Reed, Calvin,	Nov. 2, 1886,	June 1, 1895,	Chester Springs,	Dead,	Living,
Reed, Howard B.,	July 31, 1891,	July 31, 1897,	Chester Springs,	Dead,	Living,
Shroyer, Gertrude J.,	Nov. 13, 1883,	May 15, 1897,	Industrial,	Living,	Living,
Snyder, Clarence,	June 16, 1883,	June 1, 1895,	Industrial,	Living,	Dead,
Sullivan, Gertrude,	April 22, 1883,	Aug. 17, 1895,	Industrial,	Dead,	Living,
Sullivan, Sadie,	Dec. 23, 1885,	Aug. 17, 1895,	Chester Springs,	Dead,	Living,

Perry

Adams, Ida J. E.,	Oct. 28, 1887,	April 21, 1898,	Chester Springs,	Dead,	Dead,
Adams, May V.,	May 13, 1889,	April 21, 1898,	Chester Springs,	Dead,	Dead,
Blain, Esther P.,	July 4, 1885,	Sept. 26, 1895,	Chester Springs,	Living,	Living,
Currie, Sarah E.,	April 24, 1888,	June 13, 1896,	Chester Springs,	Dead,	Living,
Currie, Maggie M.,	April 15, 1891,	June 13, 1896,	Chester Springs,	Dead,	Living,
Foltz, Adam H.,	May 1, 1885,	May 15, 1897,	Chester Springs,	Dead,	Living,
Foltz, James S.,	Aug. 17, 1887,	May 15, 1897,	Chester Springs,	Dead,	Living,
Swartz, Salome F.,	Oct. 6, 1888,	Aug. 2, 1897,	Chester Springs,	Dead,	Dead,
Thomas, Charles W.,	Nov. 1, 1883,	May 15, 1897,	Industrial,	Dead,	Living,
Thomas, Lillian V.,	April 11, 1886,	May 15, 1897,	Chester Springs,	Dead,	Living,
Thomas, Clara A.,	Mar. 27, 1888,	Oct. 25, 1897,	Chester Springs,	Dead,	Living,

Philadelphia

Bailey, Robert L.,	Oct. 31, 1882,	Aug. 16, 1893,	Industrial,	Dead,	Living,
Case, Walter J.,	Aug. 18, 1882,	Feb. 20, 1895,	Chester Springs,	Dead,	Dead,
Charlton, Mary May,	May 23, 1884,	Sept. 16, 1896,	Industrial,	Living,	Dead,
Charlton, Geo. G. M.,	Sept. 19, 1887,	Sept. 16, 1896,	Chester Springs,	Living,	Dead,
Charlton, Frank R.,	Sept. 3, 1889,	Sept. 16, 1896,	Chester Springs,	Living,	Dead,
Cooker, George W.,	July 25, 1887,	Feb. 15, 1898,	Chester Springs,	Dead,	Living,
Cramer, Horace,	June 23, 1882,	Oct. 1, 1896,	Industrial,	Dead,	Living,
Cripps, Joseph,	July 5, 1884,	Aug. 16, 1893,	Industrial,	Living,	Dead,
Daily, Philip S.,	July 10, 1884,	Jan. 15, 1898,	Chester Springs,	Living,	Living,
De Swan, Arthur C.,	Aug. 22, 1886,	June 13, 1896,	Chester Springs,	Dead,	Living,
Dunn, Elizabeth W.,	Oct. 18, 1886,	Mar. 21, 1894,	Chester Springs,	Dead,	Living,
Dunn, Curtis J.,	Nov. 18, 1888,	Mar. 21, 1894,	Chester Springs,	Dead,	Living,
Durfer, George,	Feb. 22, 1883,	Nov. 11, 1895,	Industrial,	Living,	Living,
Durfer, Charles C.,	Aug. 15, 1885,	Nov. 11, 1895,	Chester Springs,	Living,	Living,
Eckert, Penn Brown,	Oct. 1, 1883,	April 13, 1897,	Industrial,	Dead,	Dead,
Feaster, Joseph H.,	Oct. 4, 1883,	June 1, 1895,	Chester Springs,	Living,	Dead,
Fix, Frederick,	Nov. 18, 1883,	June 8, 1896,	Industrial,	Dead,	Dead,
Grove, Winfield S.,	Sept. 5, 1885,	May 15, 1897,	Chester Springs,	Dead,	Living,
Hardcastle, Walter,	April 25, 1884,	Aug. 17, 1895,	Chester Springs,	Dead,	Living,
Herlinger, William,	Oct. 2, 1885,	Sept. 21, 1893,	Industrial,	Living,	Dead,

County.

Name of Father.	Record of Service.				Application By	P. O. Address of Applicant.
	Rank.	Co.	Regt.	State.		
William D. Aubrey,	Musc'n,	H,	11th,	Pa.,	Margaret Aubrey,	Shamokin.
Daniel Barner,	Pvt.,	D,	177th,	Pa.,	Daniel Barner,	Sunbury.
John Carmichael,	Pvt.,	K,	9th,	Pa. Cav.,	Sarah A. Carmichael,	Strong.
John Carmichael,	Pvt.,	K,	9th,	Pa. Cav.,	Sarah A. Carmichael,	Strong.
John Carmichael,	Pvt.,	K,	9th,	Pa. Cav.,	Sarah A. Carmichael,	Strong.
Wesley Deitrich,	Pvt.,	G,	208th,	Pa.,	Margaret Deitrich,	Deiblers.
Horace Disney,	Pvt.,	C,	2d,	Md. Cav.,	Ann Disney,	Sunbury.
Jesse B. Ditty,	Pvt.,	E,	9th,	Pa. Cav.,	Jesse B. Ditty,	Sunbury.
Edward Engle,	Pvt.,	C,	25th,	U. S. I.,	Pa. Memorial Home,	Brookville.
Edward Engle,	Pvt.,	C,	25th,	U. S. I.,	Pa. Memorial Home,	Brookville.
John J. Esher,	Sergt.,	D,	172d,	Pa.,	Margaret E. Esher,	Shamokin.
John J. Esher,	Sergt.,	D,	172d,	Pa.,	Margaret E. Esher,	Shamokin.
Alexander E. James,	Corp.,	D,	46th,	Pa.,	Alexander E. James,	Sunbury.
Robert M. Jones,	Pvt.,	K,	46th,	Pa.,	Mary Jones,	Shamokin.
Levi Laform,	Corp.,	H,	53d,	Pa.,	Levi Laform,	Northumberl'd.
David A. Reed,	Pvt.,	D,	93d,	Pa.,	Emmeline Reed,	Shamokin.
David A. Reed,	Pvt.,	D,	93d,	Pa.,	Emmeline Reed,	Shamokin.
David A. Reed,	Pvt.,	D,	93d,	Pa.,	Emmeline Reed,	Shamokin.
David A. Reed,	Pvt.,	D,	93d,	Pa.,	Emmeline Reed,	Shamokin.
Jacob Shroyer,	Pvt.,	B,	9th,	Pa. Cav.,	Jacob Shroyer,	Shamokin.
George Snyder,	Pvt.,	D,	7th,	Pa. Cav.,	George Snyder,	Shamokin.
William Sullivan,	Pvt.,	K,	15th,	Pa. Cav.,	Ann Sullivan,	Shamokin.
William Sullivan,	Pvt.,	K,	15th,	Pa. Cav.,	Ann Sullivan,	Shamokin.

County.

Thomas A. Adams,	Pvt.,	F,	208th,	Pa.,	James A. Noel,	New German'n.
Thomas A. Adams,	Pvt.,	F,	208th,	Pa.,	James A. Noel,	New German'n.
John H. Blain,	Pvt.,	K,	2d,	D. C.,	John H. Blain,	Duncannon.
Robert C. Currie,	Pvt.,	G,	11th,	Pa. Cav.,	Directors of poor,	Loysville.
Robert C. Currie,	Pvt.,	G,	11th,	Pa. Cav.,	Directors of poor,	Loysville.
Harry W. Foltz,	Pvt.,	D,	47th,	Pa.,	Elizabeth Foltz,	Falling Springs.
Harry W. Foltz,	Pvt.,	D,	47th,	Pa.,	Elizabeth Foltz,	Falling Springs.
Daniel Swartz,	Pvt.,	I,	17th,	Pa. Cav.,	George W. Campbell,	Newport.
Richard Thomas,	Pvt.,	Batt.F	1st,	Pa. Art.,	Mary J. Thomas,	N. Bloomfield.
Richard Thomas,	Pvt.,	Batt.F	1st,	Pa. Art.,	Mary J. Thomas,	N. Bloomfield.
Richard Thomas,	Pvt.,	Batt.F	1st,	Pa. Art.,	Mary J. Thomas,	N. Bloomfield.

County.

Nathan L. Bailey,	Pvt.,	B,	13th,	Pa.,	Matilda Bailey,	Philadelphia.
Dunbar H. Case,	Pvt.,	A,	15th,	N. J.,	Annie C. Case,	Philadelphia.
George W. Charlton,	Lieut.,	H,	72d,	Pa.,	George W. Charlton,	Philadelphia.
George W. Charlton,	Lieut.,	H,	72d,	Pa.,	George W. Charlton,	Philadelphia.
George W. Charlton,	Lieut.,	H,	72d,	Pa.,	George W. Charlton,	Philadelphia.
George W. Cooker,	Pvt.,	K,	15th,	Pa.,	Sadie Cooker,	Philadelphia.
Anthony Cramer,	Lieut.,	C,	186th,	Pa.,	Rachael A. Cramer,	Philadelphia.
Thomas Cripps,	Qr. Mr.			U. S. N.,	Mary E. Aldrich,	Philadelphia.
William T. Daily,	Pvt.,	G,	214th,	Pa.,	Charles E. Aull,	Philadelphia.
John F. De Swan,	Pvt.,	E,	215th,	Pa.,	Mary E. De Swan,	Philadelphia.
Thomas R. Dunn,	Pvt.,	K,	11th,	Pa.,	Emma C. Dunn,	Philadelphia.
Thomas R. Dunn,	Pvt.,	K,	11th,	Pa.,	Emma C. Dunn,	Philadelphia.
Henry Durfer,	Pvt.,	K,	88th,	Pa.,	Henry Durfer,	Philadelphia.
Henry Durfer,	Pvt.,	K,	88th,	Pa.,	Henry Durfer,	Philadelphia.
John B. Eckert,	Sergt.,	B,	29th,	Pa.,	Edwin F. Lungren,	Philadelphia.
Joseph H. Feaster,	Sergt.,	A,	1st,	D. C.,	Joseph H. Feaster,	Philadelphia.
Samuel Fix,	Pvt.,	A,	42d,	Pa.,	Edward Fix,	Philadelphia.
Winfield S. Grove,	Pvt.,	B,	93d,	Pa.,	Susanna T. Grove,	Philadelphia.
John T. Hardcastle,	Pvt.,	A,	6th,	Pa.,	Mary Hardcastle,	Philadelphia.
Michael Herlinger,	Pvt.,	D,	98th,	Pa.,	Michael Herlinger,	Philadelphia.

Philadelphia

Name of Pupil.	Date of Birth.	Date of Order for Admission.	Schools.	Parents Living or Dead.	
				Father.	Mother.
Herlinger, Michael,	Jan. 2, 1888,	Sept. 21, 1893,	Chester Springs,	Living,	Dead,
Howard, Arthur,	Dec. 25, 1884,	Sept. 21, 1893,	Industrial,	Living,	Dead,
Howard, Edgar H.,	Oct. 10, 1889,	Sept. 21, 1893,	Chester Springs,	Living,	Dead,
Kuhn, William H.,	Feb. 28, 1884,	Oct. 23, 1893,	Industrial,	Living,	Dead,
Lewis, Ada Irene,	Feb. 6, 1886,	July 17, 1897,	Chester Springs,	Dead,	Dead,
McDevitt, Philip,	Feb. 10, 1884,	Mar. 30, 1887,	Industrial,	Dead,	Living,
Margerum, Benjamin,	Sept. 2, 1882,	Nov. 15, 1893,	Chester Springs,	Dead,	Living,
Miller, Samuel,	June 13, 1885,	Nov. 14, 1893,	Chester Springs,	Living,	Dead,
Mitch, Howard,	Sept. 10, 1884,	Oct. 25, 1897,	Chester Springs,	Living,	Dead,
Parker, Elizabeth C.,	Nov. 4, 1882,	Dec. 29, 1885,	Industrial,	Dead,	Living,
Porter, May,	June 16, 1887,	June 1, 1895,	Chester Springs,	Living,	Dead,
Proctor, Louis J. E.,	Nov. 14, 1884,	Feb. 15, 1898,	Chester Springs,	Dead,	Living,
Richards, Francis W.,	July 8, 1890,	April 18, 1898,	Chester Springs,	Living,	Living,
Richardson, Elmer J.,	April 28, 1888,	Oct. 25, 1897,	Chester Springs,	Dead,	Dead,
Rollings, George W.,	June 30, 1889,	Aug. 17, 1895,	Chester Springs,	Dead,	Living,
Rollings, Rose J.,	Feb. 27, 1891,	May 15, 1897,	Chester Springs,	Dead,	Living,
Rush, Louis E.,	July 1, 1888,	June 8, 1896,	Chester Springs,	Dead,	Living,
Rush, Robert W.,	May 24, 1890,	June 8, 1896,	Chester Springs,	Dead,	Living,
Rush, Benjamin,	Jan. 27, 1893,	Mar. 1, 1898,	Chester Springs,	Dead,	Living,
Ryan, John D.,	Sept. 14, 1887,	Oct. 9, 1897,	Chester Springs,	Dead,	Living,
Ryan, Thomas M.,	July 4, 1889,	Oct. 9, 1897,	Chester Springs,	Dead,	Living,
Saxer, Philip A. G.,	July 31, 1884,	April 30, 1894,	Chester Springs,	Living,	Dead,
Saxer, George C. P.,	July 4, 1886,	April 30, 1894,	Chester Springs,	Living,	Dead,
Senneff, Florence B.,	Oct. 25, 1885,	Oct. 25, 1897,	Chester Springs,	Living,	Dead,
Senneff, Henry Owen,	Aug. 20, 1888,	Oct. 25, 1897,	Chester Springs,	Living,	Dead,
Shore, Oliver B.,	Jan. 11, 1883,	Feb. 9, 1894,	Industrial,	Dead,	Living,
Soley, Mary R.,	Feb. 24, 1887,	Dec. 17, 1896,	Chester Springs,	Dead,	Living,
Somerville, George C.,	April 10, 1886,	Oct. 9, 1897,	Chester Springs,	Dead,	Living,
Sourbeer, Aaron,	July 7, 1882,	July 9, 1894,	Industrial,	Dead,	Dead,
States, Daniel A.,	Jan. 18, 1884,	Jan. 13, 1897,	Chester Springs,	Dead,	Dead,
Steenburg, Mary G.,	May 3, 1883,	Jan. 20, 1896,	Industrial,	Living,	Dead,
Steenburg, Frank,	Mar. 5, 1888,	Aug. 27, 1895,	Chester Springs,	Living,	Dead,
Sullivan, Harry,	June 4, 1886,	Oct. 25, 1897,	Chester Springs,	Dead,	Living,
Thompson, Mary F.,	June 12, 1883,	Feb. 6, 1895,	Industrial,	Living,	Dead,
Thompson, Sarah R.,	Sept. 7, 1889,	Feb. 6, 1895,	Chester Springs,	Living,	Dead,
Thompson, Ellen,	Mar. 1, 1891,	Feb. 6, 1895,	Chester Springs,	Living,	Dead,
Turner, Edith M.,	Mar. 19, 1885,	Nov. 24, 1897,	Chester Springs,	Dead,	Living,
Turner, George P.,	Sept. 1, 1888,	Nov. 24, 1897,	Chester Springs,	Dead,	Living,
Wiley, James H.,	Sept. 11, 1882,	Feb. 12, 1887,	Industrial,	Dead,	Living,
Wilson, James A.,	Oct. 13, 1883,	June 1, 1895,	Industrial,	Dead,	Living,
Wissinger, Katie,	June 21, 1882,	Dec. 29, 1886,	Chester Springs,	Dead,	Living,

Pike

Hopps, Theda A.,	April 19, 1884,	Aug. 16, 1893,	Industrial,	Living,	Living,

Potter

Ayers, Lucinda L.,	Feb. 14, 1884,	May 15, 1897,	Industrial,	Living,	Living,
Ayers, Sherman W.,	May 30, 1886,	May 15, 1897,	Harford,	Living,	Living,
Ayers, Martha J.,	Sept. 14, 1887,	May 19, 1897,	Harford,	Living,	Living,
Baker, Willie E.,	May 23, 1883,	Oct. 2, 1894,	Harford,	Dead,	Dead,
Coats, Chester A.,	Aug. 15, 1884,	Nov. 25, 1897,	Uniontown,	Dead,	Dead,

County—Continued.

Name of Father.	Record of Service.				Application By	P. O. Address of Applicant.
	Rank.	Co.	Regt.	State.		
Michael Herlinger,	Pvt.,	D,	98th,	Pa.,	Michael Herlinger,	Philadelphia.
Samuel K. Howard,	Pvt.,	C,	36th,	N. Y.,	Samuel K. Howard,	Philadelphia.
Samuel K. Howard,	Pvt.,	C,	36th,	N. Y.,	Samuel K. Howard,	Philadelphia.
Henry M. Kuhn,	S.Artf.,	G,	3d,	Pa.,	Pa. Memorial Home,	Brookville.
William H. Lewis,	Pvt.,	D,	8th,	U.S.C.T.,	Mary A. Lewis,	Philadelphia.
John McDevitt,	Pvt.,	G,	2d,	Pa. Cav.,	Lydia McDevit,	Philadelphia.
Charles D. Margerum,	Pvt.,	G,	U. S. Marine,		William Brodhead,	Philadelphia.
Samuel Miller,	Pvt.,	H,	13th,	Pa. Cav.,	Charles S. Albany,	Manayunk.
Henry Mitch,	Pvt.,	H,	107th,	Pa.,	Frank C. Mitch,	Philadelphia.
Franklin Parker,	Pvt.,	M,	3d,	N.J.Cav.,	Cecelia E Land,	Philadelphia.
Edmund R. Porter,	Corp.,	A,	83d,	Pa.,	Georgiana Silvers,	Philadelphia.
Thomas Proctor,	Firem'n	U. S. S. "Manhattan,"			Annie J. Proctor,	Philadelphia.
William H. Richards,	Pvt.,	G,	19th,	Pa. Cav.,	Mittie E. Richards,	Philadelphia.
James S. Richardson,	Pvt.,	A,	21st,	Pa.,	Charles A. Richardson,	Philadelphia.
John Rollings,	Pvt.,	C,	31st,	U. S. I.,	Rose Rollings,	Philadelphia.
John Rollings,	Pvt.,	C,	31st,	U. S. I.,	Rose Rollings,	Philadelphia.
Lewis Rush,	Corp.,	G,	72d,	Pa.,	Alice Rush,	Philadelphia.
Lewis Rush,	Corp.,	G,	72d,	Pa.,	Alice Rush,	Philadelphia.
Lewis Rush,	Corp.,	G,	72d,	Pa.,	Alice Rush,	Philadelphia.
Thomas Ryan,	Pvt.,	H,	124th,	Pa.,	Mary J. Ryan,	Philadelphia.
Thomas Ryan,	Pvt.,	H,	124th,	Pa.,	Mary J. Ryan,	Philadelphia.
George W. Saxer,	Pvt.,	C,	11th,	Pa.,	George W. Saxer,	Philadelphia.
George W. Saxer,	Pvt.,	C,	11th,	Pa.,	George W. Saxer,	Philadelphia.
George W. Senneff,	Pvt.,	F,	6th,	N. J.,	George W. Senneff,	W. Philadelp'a.
George W. Senneff,	Pvt.,	F,	6th,	N. J.,	George W. Senneff,	W. Philadelp'a.
James Shore,	Pvt.,	A,	98th,	Pa.,	Anna Shore,	Philadelphia.
Wesley A. Soley,	Pvt.,	B,	1st,	Pa. Cav.,	Alberta C. Soley,	Philadelphia.
William W. Somerville,	Pvt.,	C,	11th,	Md.,	Maria Somerville,	Philadelphia.
Benjamin Sourbeer,	Pvt.,	A,	201st,	Pa.,	Charles K. Sourbeer,	Philadelphia.
Daniel States,	Pvt.,	B,	54th,	Mass.,	Estella M. States,	Philadelphia.
Peter Steenburg,	Firem'n	U. S. S. "Yantic,"			Peter Steenburg,	Philadelphia.
Peter Steenburg,	Firem'n	U. S. S. "Yantic,"			Peter Steenburg,	Philadelphia.
Jeremiah P. Sullivan,	Pvt.,	D,	2d,	Pa. Cav.,	Sarah A. Sullivan,	Philadelphia.
Thomas J. Thompson,	Corp.,	I,		V. R. C.,	Thomas J. Thompson,	Soldiers' Home, Erie.
Thomas J. Thompson,	Corp.,	I,		V. R. C.,	Thomas J. Thompson,	Soldiers' Home, Erie.
Thomas J. Thompson,	Corp.,	I,		V. R. C.,	Thomas J. Thompson,	Soldiers' Home, Erie.
Joseph P. Turner,	Landsman,	U. S. S. "S. Carol'a,"			Elmira E. Turner,	Philadelphia.
Joseph P. Turner,	Landsman,	U. S. S. "S. Carol'a,"			Elmira E. Turner,	Philadelphia.
James M. Wiley,	Pvt.,	C,	20th,	Pa. Cav.,	Margaretta Wiley,	Philadelphia.
Isaac Wilson,	Pvt.,	C,	2d,	Pa. Cav.,	Joseph G. Wilson,	Philadelphia.
Samuel Wissinger,	Pvt.,	A,	61st,	Pa.,	Catherine Wissinger,	Philadelphia.

County.

Samuel Hopps,	Pvt.,	G,	213th,	Pa.,	Samuel Hopps,	Greentown.

County.

Samuel F. Ayers,	Pvt.,	G,	46th,	Pa.,	Thomas O'Connor,	Wharton.
Samuel F. Ayers,	Pvt.,	G,	46th,	Pa.,	Thomas O'Connor,	Wharton.
Samuel F. Ayers,	Pvt.,	G,	46th,	Pa.,	Thomas O'Connor,	Wharton.
Amadon Baker,	Pvt.,	I,	6th,	N.J.Cav.,	Caroline Hollenbach,	Roulette.
William B. Coats,	Pvt.,	F,	141st,	N. Y.,	Eva M. Evans,	Brookville.

Schuylkill

Name of Pupil.	Date of Birth.	Date of Order for Admission.	Schools.	Parents Living or Dead.	
				Father.	Mother.
Barr, Tracy B.,	Dec. 1, 1883,	Mar. 21, 1894,	Industrial,	Dead,	Dead,
Bean, Levi,	May 25, 1884,	Feb. 14, 1895,	Chester Springs,	Living,	Living,
Behney, Charles H.,	July 8, 1882,	June 1, 1895,	Chester Springs,	Dead,	Living,
Behney, Katie J.,	June 12, 1884,	June 1, 1895,	Industrial,	Dead,	Living,
Brobst, Magdalina,	Nov. 14, 1885,	Aug. 24, 1897,	Chester Springs,	Dead,	Dead,
Brobst, Adam,	July 14, 1888,	Aug. 24, 1897,	Chester Springs,	Dead,	Dead,
Deitz, George W.,	Dec. 13, 1883,	Sept. 26, 1895,	Industrial,	Living,	Dead,
Deitz, Annie E.,	Nov. 3, 1885,	Sept. 26, 1895,	Chester Springs,	Living,	Dead,
Eltringham, Arthur,	July 11, 1882,	June 1, 1895,	Chester Springs,	Dead,	Living,
Eltringham, Harry A.,	July 18, 1884,	June 1, 1895,	Chester Springs,	Dead,	Living,
Frehafer, Frank G.,	Nov. 21, 1885,	June 22, 1897,	Chester Springs,	Dead,	Living,
Frehafer, Albert B.,	Sept. 30, 1887,	June 22, 1897,	Chester Springs,	Dead,	Living,
Frehafer, Edward W.,	May 18, 1890,	Feb. 12, 1898,	Chester Springs,	Dead,	Living,
Grow, William,	June 25, 1884,	April 17, 1895,	Industrial,	Living,	Dead,
Grow, Stella,	Jan. 24, 1885,	Sept. 26, 1895,	Chester Springs,	Living,	Dead,
Jones, Estella,	May 27, 1885,	July 31, 1897,	Chester Springs,	Living,	Dead,
Jones, Sadie,	Oct. 27, 1888,	Oct. 25, 1897,	Chester Springs,	Living,	Dead,
Koch, Sallie,	Aug. 1, 1882,	Nov. 15, 1893,	Industrial,	Living,	Dead,
Maul, Joseph,	Nov. 23, 1885,	Nov. 2, 1894,	Chester Springs,	Living,	Dead,
Maul, Frederick,	April 13, 1887,	Nov. 2, 1894,	Chester Springs,	Living,	Dead,
Maul, Benjamin H.,	Aug. 6, 1888,	Nov. 2, 1894,	Chester Springs,	Living,	Dead,
Phillips, Amy F.,	Jan. 31, 1885,	July 15, 1897,	Chester Springs,	Dead,	Living,
Phillips, David C.,	July 18, 1886,	July 15, 1897,	Chester Springs,	Dead,	Living,
Purnell, James G.,	April 13, 1885,	May 15, 1897,	Chester Springs,	Dead,	Living,
Shell, Elsie L.,	June 15, 1884,	Oct. 25, 1897,	Industrial,	Dead,	Dead,
Slanker, Margaret E.,	May 20, 1886,	May 15, 1897,	Chester Springs,	Dead,	Living,
Slanker, Hannah A.,	Sept. 10, 1887,	May 15, 1897,	Chester Springs,	Dead,	Living,
Smith, Ida May,	Nov. 10, 1884,	Sept. 17, 1896,	Chester Springs,	Living,	Dead,
Smith, Mary E.,	Aug. 26, 1887,	Sept. 17, 1896,	Chester Springs,	Living,	Dead,
Snyder, William E.,	Aug. 3, 1885,	Feb. 15, 1898,	Chester Springs,	Dead,	Living,
Wilson, William,	Feb. 18, 1883,	Dec. 1, 1894,	Industrial,	Dead,	Living,
Wilson, Robert,	Nov. 3, 1884,	Dec. 1, 1894,	Industrial,	Dead,	Living,

Snyder

Hafley, Albert H.,	June 5, 1883,	July 5, 1893,	Industrial,	Dead,	Dead,
Hafley, Emma,	Mar. 1, 1885,	Aug. 29, 1894,	Chester Springs,	Dead,	Dead,
Hafley, Mamie C.,	Aug. 4, 1887,	Aug. 29, 1894,	Chester Springs,	Dead,	Dead,
Hoffman, Edwin S.,	Sept. 27, 1884,	May 15, 1897,	Chester Springs,	Living,	Dead,
Peck, Cameron H.,	Sept. 6, 1889,	June 8, 1896,	Chester Springs,	Dead,	Living,
Peck, Franklin E.,	June 1, 1891,	June 8, 1896,	Chester Springs,	Dead,	Living,
Rickson, Charles E.,	Mar. 17, 1886,	Sept. 10, 1896,	Chester Springs,	Living,	Dead,
Rinker, Kate E.,	Jan. 26, 1886,	Aug. 29, 1894,	Chester Springs,	Dead,	Dead,
Shipton, John F.,	Dec. 6, 1885,	June 8, 1896,	Chester Springs,	Dead,	Dead,
Showalter, Blanche M.,	May 13, 1890,	June 1, 1895,	Chester Springs,	Dead,	Living,

Somerset

Barron, Lottie D.,	Mar. 12, 1883,	April 13, 1896,	Industrial,	Dead,	Dead,
Custer, Luella G.,	July 13, 1883,	Oct. 10, 1893,	Industrial,	Dead,	Living,
Custer, Edna P.,	Nov. 17, 1884,	Oct. 10, 1893,	Uniontown,	Dead,	Living,
Custer, John R.,	Nov. 13, 1887,	June 1, 1895,	Uniontown,	Dead,	Living,
Kimmel, Naoma,	April 20, 1883,	Nov. 19, 1895,	Industrial,	Dead,	Living,
Kimmel, Viola,	May 4, 1886,	Nov. 19, 1895,	Uniontown,	Dead,	Living,
Lohr, Howard P.,	Sept. 21, 1889,	May 15, 1897,	Uniontown,	Dead,	Living,
Robinson, Jacob H.,	Dec. 11, 1883,	May 15, 1897,	Uniontown,	Dead,	Living,
Robinson, Albert M.,	Sept. 15, 1885,	May 15, 1897,	Uniontown,	Dead,	Living,
Staub, Reuben K.,	Oct. 16, 1886,	Feb. 17, 1894,	Uniontown,	Dead,	Dead,
Weimer, Harry L.,	June 29, 1885,	June 1, 1895,	Uniontown,	Dead,	Living,

County.

Name of Father.	Record of Service.				Application By	P. O. Address of Applicant.
	Rank.	Co.	Regt.	State.		
Paul H. Barr,	Sergt.,	D,	10th,	Pa.,	G. W. Channel,	Pine Grove.
Daniel Bean,	Pvt.,	H,	11th,	Pa. Cav.,	Daniel Bean,	Mahanoy City.
Adam Behney,	Pvt.,	K,	56th,	Pa.,	Elizabeth Behney,	Frackville.
Adam Behney,	Pvt.,	K,	56th,	Pa.,	Elizabeth Behney,	Frackville.
John Brobst,	Pvt.,	H,	96th,	Pa.,	Severn Post, G. A. R.,	Mahanoy City.
John Brobst,	Pvt.,	H,	96th,	Pa.,	Severn Post, G. A. R.,	Mahanoy City.
David Deitz,	Pvt.,	B,	48th,	Pa.,	David Deitz,	Fountain Springs.
David Deitz,	Pvt.,	B,	48th,	Pa.,	David Deitz,	Fountain Springs.
John Eltringham,	Pvt.,	C,	5th,	Pa. Cav.,	Jane Eltringham,	Ashland.
John Eltringham,	Pvt.,	C,	5th,	Pa. Cav.,	Jane Eltringham,	Ashland.
Elhannon W. Frehafer,	Pvt.,	C,	194th,	Pa.,	Ellen Frehafer,	Pottsville.
Elhannon W. Frehafer,	Pvt.,	C,	194th,	Pa.,	Ellen Frehafer,	Pottsville.
Elhannon W. Frehafer,	Pvt.,	C,	194th,	Pa.,	Ellen Frehafer,	Pottsville.
Peter Grow,	Pvt.,	A,	50th,	Pa.,	Elvira M. Grow,	Shaft.
Peter Grow,	Pvt.,	A,	50th,	Pa.,	Elvira M. Grow,	Shaft.
George H. Jones,	Pvt.,	F,	48th,	Pa.,	George H. Jones,	Minersville.
George H. Jones,	Pvt.,	F,	48th,	Pa.,	George H. Jones,	Minersville.
Charles R. Koch,	Pvt.,	I,	48th,	Pa.,	Pa. Memorial Home,	Brookville.
Daniel Maul,	Pvt.,	B,	16th,	Pa. Cav.,	Daniel Maul,	Tremont.
Daniel Maul,	Pvt.,	B,	16th,	Pa. Cav.,	Daniel Maul,	Tremont.
Daniel Maul,	Pvt.,	B,	16th,	Pa. Cav.,	Daniel Maul,	Tremont.
David Phillips,	Corp.,	M,	5th,	Pa. Cav.,	Eliza A. Phillips,	Gordon.
David Phillips,	Corp.,	M,	5th,	Pa. Cav.,	Eliza A. Phillips,	Gordon.
Isaac Purnell,	Pvt.,	B,	129th,	Pa.,	Sarah A. Purnell,	Gilberton.
Elias Shell,	Pvt.,	F,	48th,	Pa.,	Jennie L. Shell,	Tower City.
David M. Slanker,	Pvt.,	H,	48th,	Pa.,	Maria Slanker,	Gordon.
David M. Slanker,	Pvt.,	H,	48th,	Pa.,	Maria Slanker,	Gordon.
Monroe Smith,	Pvt.,	H,	170th,	Pa.,	Kate E. Smith,	Gordon.
Monroe Smith,	Pvt.,	H,	170th,	Pa.,	Kate E. Smith,	Gordon.
Timothy M. Snyder,	Corp.,	C,	47th,	Pa.,	Catharine Snyder,	Ashland.
James A. Wilson,	Pvt.,	F,	7th,	Pa. Cav.,	Catharine Wilson,	Branchdale.
James A. Wilson,	Pvt.,	F,	7th,	Pa. Cav.,	Catharine Wilson,	Branchdale.

County.

Uriah P. Hafley,	Pvt.,	C,	15th,	V. R. C.,	J. A. Lumbard,	Selinsgrove.
Uriah P. Hafley,	Pvt.,	C,	15th,	V. R. C.,	J. A. Lumbard,	Selinsgrove.
Uriah P. Hafley,	Pvt.,	C,	15th,	V. R. C.,	J. A. Lumbard,	Selinsgrove.
Jacob F. Hoffman,	1st Lt.,	A,	208th,	Pa.,	Jacob F. Hoffman,	Treverton.
Simon B. Peck,	Pvt.,	D,	78th,	Pa.,	Joseph G. Lesher,	Selinsgrove.
Simon B. Peck,	Pvt.,	D,	78th,	Pa.,	Joseph G. Lesher,	Selinsgrove.
John R. Rickson,	Pvt.,	A,	17th,	Pa.,	Samuel A. Losch,	Sch'kl Haven.
Charles Rinker,	Pvt.,	A,	48th,	Pa.,	Clara Giltner,	Tamaqua.
Thomas M. Shipton,	Ch. Musician,	Co. C,	. C. V. I.,		Calvin Stetler,	Middleburg.
George W. Showalter,	Pvt.,	D,	78th,	Pa.,	Benjamin Tanner,	Selinsgrove.

County.

William M. Barron,	Pvt.,	I,	52d,	Pa.,	Cyrus B. Moore,	New Lexington.
Jacob Custer,	Pvt.,	G,	54th,	Pa.,	Virginia A. Custer,	Stoyestown.
Jacob Custer,	Pvt.,	G,	54th,	Pa.,	Virginia A. Custer,	Stoyestown.
Jacob Custer,	Pvt.,	G,	54th,	Pa.,	Virginia A. Custer,	Stoyestown.
James Kimmel,	Pvt.,	H,	54th,	Pa.,	Jemima R. Kimmel,	Stoyestown.
James Kimmel,	Pvt.,	H,	54th,	Pa.,	Jemima R. Kimmel,	Stoyestown.
Cyrus Lohr,	Corp.,	H,	54th,	Pa.,	Mary E. Lohr,	Hooversville.
George W. Robinson,	Pvt.,	A,	2d,	Pa.,	Lucretia C. Robinson,	Elk Lick.
George W. Robinson,	Pvt.,	A,	2d,	Pa.,	Lucretia C. Robinson,	Elk Lick.
George Staub,	Pvt.,	I,	3d,	Md. Cav.,	Alexander B. Grof,	Williams.
John C. Weimer,	Pvt.,	F,	142d,	Pa.,	Mary A. Weimer,	Berlin.

Sullivan

Name of Pupil.	Date of Birth.	Date of Order for Admission.	Schools.	Parents Living or Dead.	
				Father.	Mother.
Bryan, Elsie M.,	Sept. 13, 1884,	July 12, 1894,	Industrial,	Dead,	Living,

Susquehanna

Avery, Alice May,	Mar. 31, 1884,	June 1, 1895,	Harford,	Dead,	Living,
Avery, Edna,	Mar. 28, 1887,	June 1, 1895,	Harford,	Dead,	Living,
Babcock, David F.,	April 27, 1884,	Feb. 1, 1898,	Harford,	Living,	Living,
Babcock, Ida C.,	Jan. 5, 1886,	Feb. 1, 1898,	Harford,	Living,	Living,
Barrows, Harry M.,	Oct. 22, 1883,	Jan. 18, 1895,	Harford,	Dead,	Living,
Cramer, Mattie,	Nov. 7, 1885,	June 10, 1896,	Harford,	Living,	Dead,
Cramer, Burrell,	May 28, 1890,	June 10, 1896,	Harford,	Living,	Dead,
Davies, Annie J.,	Dec. 25, 1883,	Mar. 13, 1894,	Harford,	Dead,	Living,
Davies, John S.,	Nov. 16, 1885,	Mar. 13, 1894,	Harford,	Dead,	Living,
Devine, Mabel A.,	Sept. 15, 1884,	Oct. 25, 1897,	Harford,	Living,	Living,
Devine, Carmel F.,	Aug. 30, 1886,	Oct. 25, 1897,	Harford,	Living,	Living,
English, William,	April 20, 1884,	Oct. 14, 1897,	Harford,	Living,	Living,
English, Stella P.,	June 12, 1886,	May 15, 1897,	Harford,	Living,	Living,
Gathany, Benjamin F.,	Oct. 7, 1885,	Aug. 30, 1893,	Harford,	Living,	Living,
Gordon, Samuel M.,	June 4, 1883,	June 1, 1895,	Harford,	Living,	Living,
Gordon, Lucy M.,	July 17, 1886,	Feb. 9, 1884,	Harford,	Living,	Living,
Hunter, Harry M.,	Feb. 11, 1884,	June 1, 1895,	Harford,	Living,	Living,
Kent, George D.,	Mar. 6, 1885,	Aug. 16, 1893,	Harford,	Living,	Dead,
Kent, Mary A.,	Feb. 10, 1887,	Dec. 2, 1895,	Harford,	Living,	Dead,
Langley, Myrtie A.,	July 8, 1883,	April 5, 1894,	Industrial,	Dead,	Living,
Lewis, Lillie M.,	Oct. 25, 1885,	Aug. 16, 1893,	Harford,	Living,	Living,
Lord, Anna M.,	July 10, 1884,	Feb. 1, 1898,	Harford,	Living,	Living,
Lord, Luther A.,	Mar. 30, 1890,	Feb. 1, 1898,	Harford,	Living,	Living,
Lownsberry, Wilber G.,	July 7, 1886,	Oct. 6, 1896,	Harford,	Living,	Living,
Michael, Margaret,	Aug. 29, 1883,	Aug. 16, 1893,	Industrial,	Living,	Dead,
Michael, Ethel,	July 9, 1886,	Aug. 16, 1893,	Harford,	Living,	Dead,
Patten, Hattie,	Oct. 1, 1883,	Aug. 23, 1893,	Industrial,	Living,	Living,
Thomas, Grace,	May 6, 1883,	Aug. 16, 1893,	Industrial,	Living,	Dead,
Thompson, Ada S.,	July 20, 1884,	Aug. 16, 1893,	Industrial,	Living,	Living,
Tucker, Silas,	Sept. 11, 1885,	Feb. 10, 1898,	Harford,	Living,	Living,
Virginia, Burnie J.,	July 4, 1885,	May 15, 1897,	Harford,	Living,	Dead,
Warner, George,	July 28, 1882,	Oct. 2, 1894,	Industrial,	Living,	Dead,
Wells, Mabel H.,	Oct. 12, 1889,	Oct. 6, 1896,	Harford,	Living,	Living,

Tioga

Allen, Joseph,	July 9, 1883,	May 15, 1897,	Harford,	Living,	Dead,
Allen, Bertie,	June 8, 1885,	May 15, 1897,	Harford,	Living,	Dead,
Carew, Delphine,	June 30, 1884,	Aug. 30, 1894,	Industrial,	Dead,	Living,
Carew, William,	Dec. 11, 1886,	Jan. 18, 1895,	Harford,	Dead,	Living,
Cook, Reuben,	April 17, 1884,	Oct. 6, 1896,	Harford,	Dead,	Living,
Cook, Edna,	Jan. 15, 1888,	Oct. 6, 1896,	Harford,	Dead,	Living,
Corey, Edward,	Aug. 4, 1883,	May 15, 1897,	Harford,	Living,	Living,
Corey, Adelbert,	Oct. 11, 1886,	Feb. 10, 1898,	Harford,	Living,	Living,
Croft, Theron,	June 23, 1887,	Mar. 22, 1894,	Harford,	Dead,	Dead,
Field, Mosie D.,	Oct. 3, 1884,	June 1, 1895,	Industrial,	Living,	Dead,
Field, Harry E.,	April 26, 1886,	June 1, 1895,	Harford,	Living,	Dead,
Field, Cora O.,	July 2, 1887,	Aug. 30, 1893,	Chester Springs,	Dead,	Living,
Grover, Raymond L.,	May 30, 1883,	June 1, 1895,	Harford,	Living,	Dead,
Grover, Mary,	July 8, 1885,	June 1, 1895,	Harford,	Living,	Dead,
Grover, Lottie,	June 4, 1888,	June 1, 1895,	Harford,	Living,	Dead,
Harvey, Henry,	Nov. 17, 1884,	May 15, 1897,	Harford,	Living,	Living,
Hilton, Harry L.,	Aug. 20, 1884,	Aug. 16, 1893,	Industrial,	Dead,	Living,
Hilton, William P.,	Mar. 20, 1886,	Aug. 16, 1893,	Industrial,	Dead,	Living,
Hilton, Avery J.,	Aug. 13, 1887,	Aug. 16, 1893,	Industrial,	Dead,	Living,
Hilton, Mabel,	Sept. 19, 1888,	Jan. 18, 1895,	Industrial,	Dead,	Living,

County.

Name of Father.	Record of Service.				Application By	P. O. Address of Applicant.
	Rank.	Co.	Regt.	State.		
Benjamin H. Bryan, ..	Pvt.,	G,	28th,	Pa.,	Philina A. Bryan,	Hill's Grove.

County.

David Avery,	Pvt.,	H,	1st,	Pa. Art.,	Nancy C. Avery,	Ararat.
David Avery,	Pvt.,	H,	1st,	Pa. Art.,	Nancy C. Avery,	Ararat.
Daniel J. Babcock,	Pvt.,	D,	161st,	N. Y.,	Daniel J. Babcock,	Franklin Forks
Daniel J. Babcock,	Pvt.,	D,	161st,	N. Y.,	Daniel J. Babcock,	Franklin Forks.
Rodman H. Barrows,	Pvt.,	A,	56th,	Pa.,	Flora A. Barrows,	Hallstead.
Matthias Cramer,	Pvt.,	G,	97th,	Pa.,	Matthias Cramer,	Forest City.
Matthias Cramer,	Pvt.,	G,	97th,	Pa.,	Matthias Cramer,	Forest City.
John R. Davies,	Pvt.,	K,	142d,	Pa.,	Mary J. Davies,	Forest City.
John R. Davies,	Pvt.,	K,	142d,	Pa.,	Mary J. Davies,	Forest City.
John Devine,	Pvt.,	G,	5th,	N.Y.Cav.,	John Devine,	New Milford.
John Devine,	Pvt.,	G,	5th,	N.Y.Cav.,	John Devine,	New Milford.
Harrison English,	Pvt.,	A,	51st,	Pa.,	Harrison English,	Clifford.
Harrison English,	Pvt.,	A,	51st,	Pa.,	Harrison English,	Clifford.
John S. Gathany,	Pvt.,	E,	54th,	Pa.,	John S. Gathany,	Hallstead.
Purdon S. Gordon,	Pvt.,	E,	11th,	Pa. Cav.,	Purden S. Gordon,	Glenwood.
Purdon S. Gordon,	Pvt.,	E,	11th,	Pa. Cav.,	Purden S. Gordon,	Glenwood.
Thaddeus W. Hunter,	Pvt.,	B,	143d,	Pa.,	Thaddeus W. Hunter,	Clifford.
William H. Kent,	Pvt.,	C,	2d,	Pa. Art.,	William H. Kent,	Glenwood.
William H. Kent,	Pvt.,	C,	2d,	Pa. Art.,	William H. Kent,	Glenwood.
William H. Langley,	Pvt.,	C,	203d,	Pa.,	Mary A. Langley,	Hopbottom.
Joseph S. Lewis,	Pvt.,	D,	1st,	Pa. Art.,	Addie Lewis,	Lenox.
Asabel A. Lord,	Pvt.,	F,	141st,	Pa.,	Asabel A. Lord,	Dimock.
Asabel A. Lord,	Pvt.,	F,	141st,	Pa.,	Asabel A. Lord,	Dimock.
John J. Lownsberry,	Pvt.,	F,	49th,	Pa.,	John I. Lownsberry,	Hallstead.
William Michael,	Pvt.,	C,	151st,	Pa.,	D. S. Michael,	South Gibson.
William Michael,	Pvt.,	C,	151st,	Pa.,	D. S. Michael,	South Gibson.
George Patten,	Pvt.,	B,	143d,	Pa.,	George Patten,	Clifford.
Tunis Thomas,	Pvt.,	H,	76th,	Pa.,	Tunis Thomas,	Brooklyn.
John J. Thompson,	Musc'n,	K,	56th,	Pa.,	Ann J. Thompson,	Dimock.
Charles Tucker,	Corp.,	B,	115th,	N. Y.,	Huldah Tucker,	Uniondale.
Joseph A. Virginia,	Pvt.,	Batt.B	1st,	N.Y.Art.,	Joseph A. Virginia,	Burnwood.
Levi Warner,	Pvt.,	B,	52d,	Pa.,	Levi Warner,	Auburn 4 Cor's.
Stephen F. Wells,	Pvt.,	Batt.C	2d,	Pa.,	Stephen F. Wells,	Forest City.

County.

Lorenzo D. Allen,	Pvt.,	B,	50th,	N.Y.Eng.	Lorenzo D. Allen,	JacksonSummit
Lorenzo D. Allen,	Pvt.,	B,	50th,	N.Y.Eng.	Lorenzo D. Allen,	JacksonSummit
William A. Carew,	Pvt.,	I,	10th,	N. Y.,	Charlotte Carew,	Blossburg.
William A. Carew,	Pvt.,	I,	10th,	N. Y.,	Charlotte Carew,	Blossburg.
John Cook,	Pvt.,	C,	64th,	N. Y.,	Angeline Cook,	Sabinsville.
John Cook,	Pvt.,	C,	64th,	N. Y.,	Angeline Cook,	Sabinsville.
Adelbert Corey,	Pvt.,	E,	23d,	N. Y.,	Adelbert Corey,	Asaph.
Adelbert Corey,	Pvt.,	E,	23d,	N. Y.,	Adelbert Corey,	Asaph.
Marion A. Croft,	Pvt.,	A,	149th,	Pa.,	Rufus G. Treat,	East Chatham.
George Field,	Pvt.,	F,	81st,	Pa.,	George Field,	Lawrenceville.
George Field,	Pvt.,	F,	81st,	Pa.,	George Field,	Lawrenceville.
George W. Field,	Pvt.,	I,	47th,	Pa.,	Lois A. Field,	Mainesburg.
Reuben L. Grover,	Pvt.,	A,	42d,	Pa.,	Reuben L. Grover,	Stokesburg.
Reuben L. Grover,	Pvt.,	A,	42d,	Pa.,	Reuben L. Grover,	Stokesburg.
Reuben L. Grover,	Pvt.,	A,	42d,	Pa.,	Reuben L. Grover,	Stokesburg.
Gardner S. Harvey,	Bugler,	L,	1st,	Pa. Cav.,	Sarah A. Harrey,	Elkland.
Peter H. Hilton,	Pvt.,	H,	5th,	Ill.,	Hattie Hilton,	Lamb's Creek.
Peter H. Hilton,	Pvt.,	H,	5th,	Ill.,	Hattie Hilton,	Lamb's Creek.
Peter H. Hilton,	Pvt.,	H,	5th,	Ill.,	Hattie Hilton,	Lamb's Creek.
Peter H. Hilton,	Pvt.,	H,	5th,	Ill.,	Hattie Hilton,	Lamb's Creek.

Tioga

Name of Pupil.	Date of Birth.	Date of Order for Admission.	Schools.	Parents Living or Dead.	
				Father.	Mother.
Hilton, Max,	April 12, 1890,	Jan. 18, 1895,	Industrial,	Dead,	Living,
James, Ethel,	Sept. 30, 1887,	Aug. 17, 1895,	Industrial,	Living,	Living,
James, Ulysses G.,	July 11, 1890,	Aug. 17, 1895,	Industrial,	Living,	Living,
Keagle, Beulah,	Jan. 3, 1886,	Aug. 11, 1897,	Industrial,	Dead,	Dead,
Kelly, Frank A.,	Oct. 23, 1886,	Aug. 16, 1893,	Industrial,	Dead,	Living,
Kimball, Edith M.,	Sept. 18, 1884,	May 15, 1897,	Industrial,	Living,	Living,
Mathews, Fred. O.,	April 4, 1886,	Sept. 15, 1897,	Industrial,	Living,	Dead,
Mathews, Emma B.,	Jan. 30, 1884,	Sept. 15, 1897,	Industrial,	Living,	Dead,
Murdough, Chester P.,	May 21, 1883,	May 15, 1897,	Industrial,	Dead,	Living,
Neuman, John J.,	July 20, 1883,	Aug. 16, 1893,	Industrial,	Living,	Living,
Neuman, Christ. J.,	Feb. 13, 1885,	Aug. 16, 1893,	Harford,	Living,	Living,
Neuman, Usa L.,	Aug. 29, 1886,	Aug. 16, 1893,	Harford,	Living,	Living,
Osborn, Hattie,	Dec. 6, 1884,	Feb. 1, 1898,	Harford,	Living,	Dead,
Osborn, Ross L.,	April 1, 1889,	Feb. 1, 1898,	Harford,	Living,	Dead,
Pritchard, Burt,	Aug. 9, 1883,	Feb. 9, 1894,	Industrial,	Dead,	Living,
Rathbun, William,	Feb. 17, 1887,	Feb. 10, 1898,	Harford,	Dead,	Dead,
Roland, Forest W.,	April 24, 1884,	Nov. 20, 1895,	Harford,	Living,	Living,
Roland, Raymond M.,	Nov. 7, 1887,	Nov. 20, 1895,	Harford,	Living,	Living,
Sanders, Arthur H.,	Jan. 10, 1887,	Nov. 11, 1893,	Harford,	Living,	Dead,
Smith, Arthur,	June 18, 1882,	June 1, 1895,	Industrial,	Living,	Living,
Smith, James,	Sept. 22, 1884,	June 1, 1895,	Harford,	Living,	Living,
Stanton, Justin C.,	April 7, 1885,	Oct. 21, 1896,	Harford,	Dead,	Dead,
Sullivan, John,	Oct. 11, 1882,	Nov. 25, 1895,	Industrial,	Dead,	Dead,
Sullivan, Mary,	May 4, 1885,	Nov. 25, 1895,	Industrial,	Dead,	Dead,
Sullivan, Mathew,	May 26, 1887,	Nov. 25, 1895,	Harford,	Dead,	Dead,
Sullivan, Patrick,	April 21, 1890,	Sept. 17, 1896,	Harford,	Dead,	Dead,
Swartwood, Ross W.,	Jan. 8, 1884,	Feb. 1, 1898,	Harford,	Living,	Dead,
Tallman, Wallace,	Mar. 9, 1883,	Oct. 6, 1896,	Industrial,	Living,	Living,
Townsend, Arthur,	April 17, 1885,	Aug. 16, 1893,	Harford,	Dead,	Dead,
Varney, John,	Aug. 6, 1886,	May 15, 1897,	Harford,	Living,	Living,
Varney, Arthur,	July 9, 1889,	May 15, 1897,	Harford,	Living,	Living,
Wetmore, Albert E.,	May 26, 1883,	Aug. 16, 1893,	Industrial,	Living,	Living,
Whittier, Myron B.,	Oct. 17, 1884,	Feb. 1, 1898,	Harford,	Living,	Living,
Worden, Lucy,	April 20, 1883,	May 17, 1887,	Industrial,	Living,	Living,

Union

Dale, Robert Blaine,	July 10, 1884,	Oct. 9, 1895,	Chester Springs,	Dead,	Dead,

Venango

Brooks, Hazel E.,	Sept. 29, 1886,	Aug. 30, 1894,	Uniontown,	Dead,	Living,
Fleming, Frank E.,	June 19, 1886,	Sept. 13, 1897,	Uniontown,	Living,	Dead,
Hatch, Irene May,	Mar. 23, 1884,	May 15, 1897,	Uniontown,	Dead,	Living,
Hatch, Eliza P.,	Feb. 19, 1886,	May 15, 1897,	Uniontown,	Dead,	Living,
Hopkins, Mary R.,	Nov. 18, 1885,	May 8, 1894,	Uniontown,	Dead,	Living,
Stockwell, Earl L.,	Aug. 4, 1886,	May 15, 1897,	Uniontown,	Dead,	Living,
Walters, Lada G.,	Jan. 25, 1886,	Sept. 4, 1894,	Uniontown,	Dead,	Living.

Warren

Long, Edgar,	Mar. 31, 1885,	June 10, 1896,	Uniontown,	Living,	Dead,
Long, Elmer,	May 1, 1887,	June 18, 1896,	Uniontown,	Living,	Dead,
Long, Alta,	May 1, 1887,	June 18, 1896,	Uniontown,	Living,	Dead,

County—Continued.

Name of Father.	Record of Service.				Application By	P. O. Address of Applicant.
	Rank.	Co.	Regt.	State.		
Peter H. Hilton,	Pvt.,	H,	5th,	Ill.,	Hattie Hilton,	Lamb's Creek.
John B. James,	Sergt.,	C,	62d,	Pa.,	Sena James,	Mansfield.
John B. James,	Sergt.,	C,	62d,	Pa.,	Sena James,	Mansfield.
Ira W. Keagle,	Pvt.,	C,	191st,	Pa.,	Benner J. Keagle,	Arnot.
Andrew J. Kelly,	Pvt.,	K,	3d,	N.Y.Art.,	Eliza Kelly,	Elkland.
Jacob S. Kimball,	Pvt.,	K,	106th,	Pa.,	Jacob S. Kimball,	Liberty.
Thomas Mathews,	Pvt.,	K,	106th,	Pa.,	Thomas Mathews,	Liberty.
Thomas Mathews,	Pvt.,	K,	106th,	Pa.,	Thomas Mathews,	Liberty.
Chester P. Murdough,	Pvt.,	E,	35th,	Pa.,	Addie L. Smith,	Mainesburg.
John Neuman,	Pvt.,	G,	14th,	U. S. I.,	John Neuman,	Liberty.
John Neuman,	Pvt.,	G,	14th,	U. S. I.,	John Neuman,	Liberty.
John Neuman,	Pvt.,	G,	14th,	U. S. I.,	John Neuman,	Liberty.
Albert Osborn,	Pvt.,	G,	7th,	Pa. Cav.,	Albert Osborn,	Draper.
Albert Osborn,	Pvt.,	G,	7th,	Pa. Cav.,	Albert Osborn,	Draper.
Eugene Pritchard,	Pvt.,	D,	136th,	Pa.,	Ellen Pritchard,	Westfield.
Isaac S. Rathbun,	Pvt.,	G,	1st,	N.Y.Cav.	Burt Rathbun,	Millerton.
George W. Roland,	Pvt.,	H,	49th,	Pa.,	Mary E. Roland,	Morris.
George W. Roland,	Pvt.,	H,	49th,	Pa.,	Mary E. Roland,	Morris.
Roland E. Sanders,	Corp.,	F,	11th,	Pa. Cav.,	Roland E. Sanders,	Wellsboro.
George A. Smith,	Pvt.,	H,	16th,	Pa. Cav.,	George A. Smith,	Cowanesque.
George A. Smith,	Pvt.,	H,	16th,	Pa. Cav.,	George A. Smith,	Cowanesque.
Rufus A. Stanton,	Pvt.,	D,	207th,	Pa.,	Lorenzo Southworth,	Phillips' Station
Daniel Sullivan,	Pvt.,	L,	1st,	Pa. Cav.,	Cornelius Sullivan,	Arnot.
Daniel Sullivan,	Pvt.,	L,	1st,	Pa. Cav.,	Cornelius Sullivan,	Arnot.
Daniel Sullivan,	Pvt.,	L,	1st,	Pa. Cav.,	Cornelius Sullivan,	Arnot.
Daniel Sullivan,	Pvt.,	L,	1st,	Pa. Cav.,	Cornelius Sullivan,	Arnot.
Henry S. Swartwood,	Pvt.,	K,	24th,	N.Y.Cav.	Henry S. Swartwood,	Cowanesque.
Jacob H. Tallman,	Sergt.,	A,	136th,	Pa.,	Jacob H. Tallman,	Wellsboro.
Luther S. Townsend,	Pvt.,	I,	23d,	N. Y.,	G. S. Harding,	Covington.
Joseph Varney,	Pvt.,	F,	1st,	Me. Cav.,	Joseph Varney,	Mansfield.
Joseph Varney,	Pvt.,	F,	1st,	Me. Cav.,	Joseph Varney,	Mansfield.
Philip Wetmore,	Musc'n,	A,	18th,	Pa.,	Sarah E. Wetmore,	Mansfield.
George M. Whittier,	Pvt.,	F,	188th,	Pa.,	George M. Whittier,	Westfield.
William Worden,	Pvt.,	A,	207th,	Pa.,	William Wetmore,	Rutland.

County.

Jacob Dale,	Pvt.,	A,	184th,	Pa.,	Robert Jodon,	Forest Hill.

County.

William Brooks,	Corp.,	K,	111th,	Pa.,	Euphemia J. Green,	Raymilton.
J. J. Fleming,	Pvt.,	G,	78th,	Pa.,	Sarah E. Bigelow,	Franklin.
John P. Hatch,	Pvt.,	C,	100th,	Pa.,	Rebecca P. Hatch,	Franklin.
John P. Hatch,	Pvt.,	C,	100th,	Pa.,	Rebecca P. Hatch,	Franklin.
William A. Hopkins,	Pvt.,	F,	121st,	Pa.,	Martha Hopkins,	S. Oil City.
Leonard Stockwell,	Musc'n,	A,	3d,	Pa. Art.,	Martha Stockwell,	Plum.
John A. Walters,	Pvt.,	F,	1st,	Pa. Cav.,	Elizabeth Walters,	Oil City.

County.

Edgar Long,	Pvt.,	K,	199th,	Pa.,	Edgar Long,	Garland.
Edgar Long,	Pvt.,	K,	199th,	Pa.,	Edgar Long,	Garland.
Edgar Long,	Pvt.,	K,	199th,	Pa.,	Edgar Long,	Garland.

Washington

Name of Pupil.	Date of Birth.	Date of Order for Admission.	Schools.	Parents Living or Dead.	
				Father.	Mother.
Bice, Nancy B.,	Feb. 10, 1884,	Nov. 11, 1893,	Uniontown,	Dead,	Living,
Bice, Joseph H.,	May 11, 1885,	Nov. 11, 1893,	Uniontown,	Dead,	Living,
Bice, William G.,	Feb. 12, 1887,	June 1, 1895,	Uniontown,	Dead,	Living,
Bice, Mary E.,	Mar. 15, 1890,	Nov. 11, 1893,	Uniontown,	Dead,	Living,
Brestel, Blanche,	Nov. 25, 1883,	June 1, 1895,	Industrial,	Living,	Dead,
Brestel, Harry,	Jan. 31, 1884,	June 21, 1894,	Uniontown,	Living,	Dead,
Dwyer, Thomas H.,	Sept. 15, 1882,	Nov. 13, 1893,	Industrial,	Dead,	Living,
Lauderback, John A. L.,	Sept. 23, 1884,	Nov. 19, 1897,	Uniontown,	Dead,	Dead,
Lauderback, Adeline,	Dec. 24, 1886,	Nov. 19, 1897,	Uniontown,	Dead,	Dead,
Lauderback, Harrison,	June 2, 1888,	Dec. 18, 1897,	Uniontown,	Dead,	Dead,
Lewis, Thomas R.,	Jan. 1, 1884,	Nov. 26, 1894,	Uniontown,	Dead,	Dead,
Lewis, Kate R.,	Oct. 17, 1886,	Nov. 26, 1894,	Uniontown,	Dead,	Dead,
McKain, Frank,	Feb. 16, 1886,	Sept. 16, 1896,	Uniontown,	Dead,	Dead,
McWilliams, Robt. D.,	Aug. 1, 1882,	May 26, 1887,	Industrial,	Dead,	Living,
Minney, Hannah R.,	Oct. 2, 1885,	June 1, 1895,	Uniontown,	Dead,	Living,
Minney, Harry,	May 26, 1887,	June 1, 1895,	Uniontown,	Dead,	Living,
Walls, Eva J.,	Sept. 25, 1882,	Oct. 1, 1894,	Industrial,	Dead,	Dead,
Yoder, Sadie,	Aug. 13, 1884,	July 1, 1895,	Industrial,	Living,	Living,

Wayne

Broat, Clarissa M.,	Mar. 1, 1889,	Feb. 21, 1898,	Harford,	Living,	Living,
Broat, William R.,	Aug. 8, 1891,	Feb. 21, 1898,	Harford,	Living,	Living,
Dodge, Albert,	Feb. 8, 1890,	Oct. 26, 1897,	Harford,	Living,	Living,
Dodge, Alfred,	Feb. 8, 1890,	Oct. 26, 1897,	Harford,	Living,	Living,
Foster, Alice R.,	Feb. 4, 1888,	May 15, 1897,	Harford,	Dead,	Living,
Toms, Leroy M.,	Sept. 12, 1884,	Feb. 1, 1898,	Harford,	Living,	Dead,

Westmoreland

Blake, Harry A.,	July 1, 1886,	May 15, 1897,	Uniontown,	Dead,	Living,
Burgess, David A.,	April 25, 1883,	June 1, 1895,	Uniontown,	Dead,	Living,
Burgess, Frank,	Mar. 18, 1887,	June 1, 1895,	Uniontown,	Dead,	Living,
Catlin, Malissa E.,	Dec. 24, 1883,	Dec. 20, 1893,	Industrial,	Dead,	Living,
Dailey, Ellen,	Nov. 9, 1886,	Aug. 18, 1897,	Industrial,	Dead,	Dead,
Dailey, Catherine A.,	Feb. 7, 1889,	Aug. 18, 1897,	Industrial,	Dead,	Dead,
Dailey, William J.,	Dec. 4, 1891,	Aug. 18, 1897,	Industrial,	Dead,	Dead,
Geiger, Rachel,	Mar. 20, 1883,	Sept. 21, 1893,	Industrial,	Dead,	Living,
Geiger, Hattie,	Jan. 10, 1886,	Aug. 30, 1894,	Uniontown,	Dead,	Living,
Gerwick, Charles E.,	May 8, 1884,	Mar. 4, 1895,	Uniontown,	Dead,	Living,
Kennedy, Harry S.,	Mar. 24, 1883,	May 17, 1887,	Industrial,	Living,	Dead,
Kennedy, Charles O.,	Nov. 1, 1885,	Aug. 16, 1893,	Uniontown,	Living,	Dead,
McLaine, Thomas H.,	Oct. 8, 1884,	Nov. 10, 1897,	Uniontown,	Dead,	Living,
McLaine, George H.,	Dec. 4, 1886,	Nov. 10, 1897,	Uniontown,	Dead,	Living,
Murray, Charles,	Sept. 23, 1882,	June 21, 1894,	Industrial,	Dead,	Living,
Murray, Lewis,	Jan. 23, 1886,	June 21, 1894,	Uniontown,	Dead,	Living,
Rutter, Dasie V.,	Nov. 8, 1883,	May 15, 1897,	Industrial,	Living,	Living,
Rutter, Lillie M.,	Mar. 4, 1885,	May 15, 1897,	Uniontown,	Living,	Living,
Robinson, William,	Dec. 7, 1890,	Dec. 29, 1897,	Uniontown,	Dead,	Dead,
Robinson, Maria,	Feb. 27, 1893,	Dec. 29, 1897,	Uniontown,	Dead,	Dead,
Shaner, Harry,	Mar. 23, 1886,	Sept. 13, 1897,	Uniontown,	Living,	Living,
Shaner, Frank,	May 13, 1890,	April 9, 1898,	Uniontown,	Living,	Living,
Shields, Patrick,	Mar. 14, 1886,	May 15, 1897,	Uniontown,	Dead,	Living,
Shields, Tillie A.,	Mar. 30, 1889,	May 15, 1897,	Uniontown,	Dead,	Living,
Shields, James,	Dec. 15, 1890,	May 15, 1897,	Uniontown,	Dead,	Living,
Sias, Mary E.,	Feb. 9, 1883,	Aug. 16, 1895,	Industrial,	Living,	Living,
Sias, Hattie E.,	April 12, 1886,	Aug. 16, 1895,	Uniontown,	Living,	Living,
Sincely, Olive V.,	Sept. 24, 1885,	July 13, 1897,	Uniontown,	Living,	Dead,
Sincely, Samuel R.,	Jan. 7, 1889,	July 13, 1897,	Uniontown,	Living,	Dead,
Smalley, Elmira D.,	Dec. 1, 1888,	July 13, 1894,	Industrial,	Dead,	Dead,
Smalley, John S.,	July 18, 1887,	July 13, 1894,	Uniontown,	Dead,	Dead,
Smalley, Jacob S.,	Sept. 5, 1889,	July 13, 1894,	Uniontown,	Dead,	Dead,
Warren, Mary E.,	Dec. 16, 1883,	June 1, 1895,	Industrial,	Living,	Dead,
Warren, Lida M.,	Sept. 26, 1888,	June 1, 1895,	Uniontown,	Living,	Dead,
Weaver, John M.,	Oct. 28, 1882,	May 1, 1894,	Industrial,	Dead,	Dead,
Young, Samuel D.,	Mar. 2, 1885,	June 22, 1897,	Uniontown,	Living,	Dead,

County.

Name of Father.	Record of Service.				Application By	P. O. Address of Applicant.
	Rank.	Co.	Regt.	State.		
Moses A. Bice,	Pvt.,	A,	25th,	U.S.C.T.,	Oliver C. Pollock,	Canonsburg.
Moses A. Bice,	Pvt.,	A,	25th,	U.S.C.T.,	Oliver C. Pollock,	Canonsburg.
Moses A. Bice,	Pvt.,	A,	25th,	U.S.C.T.,	Oliver C. Pollock,	Canonsburg.
Moses A. Bice,	Pvt.,	A,	25th,	U.S.C.T.,	Oliver C. Pollock,	Canonsburg.
Henry C. Brestel,	Pvt.,	C,	9th,	Pa. Cav.,	Henry C. Brestel,	McDonald.
Henry C. Brestel,	Pvt.,	C,	9th,	Pa. Cav.,	Henry C. Brestel,	McDonald.
Granville T. Dwyer,	Pvt.,	B,	22d,	Pa. Cav.,	Sarah C. Dickinson,	Jumonville.
Joseph Lauderback,	Pvt.,	F,	5th,	Pa.,	John P. Norman,	Monongahela.
Joseph Lauderback,	Pvt.,	F,	5th,	Pa.,	John P. Norman,	Monongahela.
Joseph Lauderback,	Pvt.,	F,	5th,	Pa.,	John P. Norman,	Monongahela.
James Lewis,	Music,	A,	25th,	U.S.C.I.,	J. A. McKean,	Washington.
James Lewis,	Music,	A,	25th,	U.S.C.I.,	J. A. McKean,	Washington.
James McKain,	Pvt.,	I,	103d,	Pa.,	David McKain,	Washington.
William McWilliams,	Pvt.,	C,	4th,	Pa. Cav.,	Margaret McWilliams,	Washington.
Augustus Minney,	Pvt.,	H,	127th,	U.S.C.T.,	Mary J. Minney,	Monongahela.
Augustus Minney,	Pvt.,	H,	127th,	U.S.C.T.,	Mary J. Minney,	Monongahela.
John Walls,	Pvt.,	G,	24th,	U.S.C.T.,	David K. Redman,	Washington.
John Yoder,	Pvt.,	A,	22d,	Pa. Cav.,	Wm. B. McKennan,	Washington.

County.

John L. Broat,		A,	137th,	Pa.,	Elanor J. Broat,	Galilee.
John L. Broat,		A,	137th,	Pa.,	Elanor J. Broat,	Galilee.
George A. Dodge,	Pvt.,	A,	3d,	R. I.,	Julia M. Dodge,	Damascus.
George A. Dodge,	Pvt.,	A,	3d,	R. I.,	Julia M. Dodge,	Damascus.
Jeremiah Foster,	Pvt.,	F,	97th,	Pa.,	Mary A. Foster,	South Canaan.
Joseph Toms,	Pvt.,	D,	179th,	Pa.,	Joseph Toms,	Indian Orchard.

County.

William Blake,	Corp.,	D,	41st,	Pa. Cav.,	Eliza J. Blake,	Irwin.
David Burgess,	Sergt.,	G,	22d,	U.S.C.I.,	Caroline Burgess,	Mt. Pleasant.
David Burgess,	Sergt.,	G,	22d,	U.S.C.I.,	Caroline Burgess,	Mt. Pleasant.
Alfred W. Catlin,	Musc'n,	H,	127th,	U. S.V.,	Mary E. Catlin,	Kenneth.
Patrick C. Dailey,	Musc'n,	G,	118th,	Pa.,	G. R. Young,	Delmont.
Patrick C. Dailey,	Musc'n,	G,	118th,	Pa.,	G. R. Young,	Delmont.
Patrick C. Dailey,	Musc'n,	G,	118th,	Pa.,	G. R. Young,	Delmont.
Josiah Geiger,	Pvt.,	E,	105th,	Pa.,	Lydia Geiger,	Boyle.
Josiah Geiger,	Pvt.,	E,	105th,	Pa.,	Lydia Geiger,	Boyle.
William M. Gerwick,	Pvt.,	G,	139th,	Pa.,	John Oursler,	Latrobe.
Samuel B. Kennedy,	Pvt.,	K,	11th,	Pa.,	Samuel B. Kennedy,	Bolivar.
Samuel B. Kennedy,	Pvt.,	K,	11th,	Pa.,	Samuel B. Kennedy,	Bolivar.
George McLaine,	Pvt.,	C,	61st,	Pa.,	Kate McLaine,	Greensburg.
George McLaine,	Pvt.,	C,	61st,	Pa.,	Kate McLaine,	Greensburg.
William A. Murray,	Pvt.,	I,	11th,	Pa.,	Hannah Murray,	Knights.
William A. Murray,	Pvt.,	I,	11th,	Pa.,	Hannah Murray,	Knights.
Henry Rutter,	Corp.,	F,	76th,	Pa.,	Jennie Rutter,	Mt. Pleasant.
Henry Rutter,	Corp.,	F,	76th,	Pa.,	Jennie Rutter,	Mt. Pleasant.
William Robinson,	Pvt.,	E,	24th,	U.S.Cav.,	John R. Oursler,	Latrobe.
William Robinson,	Pvt.,	E,	24th,	U.S.Cav.,	John R. Oursler,	Latrobe.
John Shaner,	Sergt.,	E,	105th,	Pa.,	John Shaner,	Creek.
John Shaner,	Sergt.,	E,	105th,	Pa.,	John Shaner,	Creek.
Archibald D. Shields,	Pvt.,	E,	Ind.,	Cav.,	Mary Shields,	Latrobe.
Archibald D. Shields,	Pvt.,	E,	Ind.,	Cav.,	Mary Shields,	Latrobe.
Archibald D. Shields,	Pvt.,	E,	Ind.,	Cav.,	Mary Shields,	Latrobe.
William H. H. Sias,	Pvt.,	A,	85th,	Pa.,	Mary E. Sias,	New Stanton.
William H. H. Sias,	Pvt.,	A,	85th,	Pa.,	Mary E. Sias,	New Stanton.
George Sincely,	Pvt.,	K,	28th,	Pa.,	George Sincely,	Greensburg.
George Sincely,	Pvt.,	K,	28th,	Pa.,	George Sincely,	Greensburg.
Shinklof Smalley,	Pvt.,	L,	1st,	Pa. Cav.,	W. P. Dewalt,	Greensburg.
Shinklof Smalley,	Pvt.,	L,	1st,	Pa. Cav.,	W. P. Dewalt,	Greensburg.
Shinklof Smalley,	Pvt.,	L,	1st,	Pa. Cav.,	W. P. Dewalt,	Greensburg.
Benjamin D. Warren,	Pvt.,	E,	6th,	Pa. Art.,	Benjamin D. Warren,	Suter.
Benjamin D. Warren,	Pvt.,	E,	6th,	Pa. Art.,	Benjamin D. Warren,	Suter.
Jacob H. Weaver,	Pvt.,	I,	11th,	Pa.,	Andrew Wireman,	Youngswood.
Henry E. Young,	Pvt.,	H,	11th,	Pa.,	Henry E. Young,	Greensburg.

Wyoming

Name of Pupil.	Date of Birth.	Date of Order for Admission.	Schools.	Parents Living or Dead.	
				Father.	Mother.
Barrowcliff, Harvey,	May 20, 1884,	Feb. 1, 1898,	Harford,	Living,	Living,
Collar, F. Charles,	May 15, 1883,	May 15, 1897,	Harford,	Living,	Living,
Collar, Lem. Leo,	Jan. 18, 1886,	May 15, 1897,	Harford,	Living,	Living,
Evans, Norman O.,	July 16, 1884,	Nov. 19, 1895,	Harford,	Dead,	Dead,
Fisk, Jessie,	May 8, 1884,	May 15, 1897,	Harford,	Living,	Dead,
Fisk, Ira,	Feb. 9, 1889,	May 15, 1897,	Harford,	Living,	Dead,
Grow, Caroline B.,	Oct. 2, 1884,	Aug. 16, 1893,	Harford,	Living,	Living,
Harding, Frederick,	April 14, 1883,	June 1, 1895,	Industrial,	Dead,	Living,
Henry, Myrtie E.,	July 25, 1885,	May 15, 1897,	Harford,	Living,	Dead,
Henry, Arthur L.,	Jan. 17, 1887,	May 15, 1897,	Harford,	Living,	Dead,
Ide, Elmer,	Mar. 9, 1884,	Sept. 25, 1895,	Harford,	Living,	Living,
Kempher, Ada S.,	June 26, 1882,	Sept. 16, 1896,	Industrial,	Dead,	Living,
Kintner, Cooley E.,	Nov. 6, 1882,	Aug. 16, 1893,	Harford,	Dead,	Living,
Miller, Caroline L.,	Mar. 4, 1883,	June 1, 1895,	Harford,	Living,	Dead,
Morrow, Thomas M.,	Aug. 23, 1886,	Sept. 21, 1893,	Industrial,	Living,	Dead,
Murphy, Mary L.,	Sept. 30, 1886,	June 1, 1895,	Harford,	Living,	Dead,
Murphy, John M.,	Sept. 23, 1888,	June 1, 1895,	Harford,	Living,	Dead,
Newberry, Jacob P.,	April 7, 1883,	May 1, 1894,	Harford,	Living,	Dead,
Rynearson, Ira,	June 16, 1885,	Aug. 16, 1893,	Harford,	Living,	Living,
Rynearson, Sarah,	April 2, 1887,	Aug. 16, 1893,	Harford,	Living,	Living,
Salsman, Mary,	Nov. 29, 1885,	Aug. 30, 1894,	Harford,	Living,	Living,
Smith, Lena,	June 15, 1885,	Feb. 10, 1898,	Harford,	Living,	Living,
Sterling, Nellie V.,	Mar. 23, 1885,	Aug. 30, 1894,	Industrial,	Living,	Living,

York

Ilgenfritz, Harry B.,	June 19, 1884,	May 15, 1897,	Chester Springs,	Dead,	Dead,
McGee, Margery,	June 1, 1883,	Sept. 14, 1894,	Industrial,	Living,	Living,
Shrom, Charles A.,	Jan. 15, 1884,	April 27, 1897,	Chester Springs,	Dead,	Dead,
Shrom, Mary E.,	April 21, 1886,	April 27, 1897,	Chester Springs,	Dead,	Dead,
Shrom, Blanche E.,	July 19, 1888,	April 27, 1897,	Chester Springs,	Dead,	Dead,
Spangler, Caroline E.,	July 7, 1883,	Aug. 30, 1894,	Industrial,	Living,	Living,
Wilhelm, Dora L.,	July 15, 1886,	April 11, 1894,	Chester Springs,	Living,	Living,
Wilhelm, Daniel H.,	April 1, 1888,	May 1, 1894,	Chester Springs,	Living,	Living,
Willey, James B.,	May 4, 1884,	Feb. 1, 1898,	Chester Springs,	Dead,	Living,
Willey, Amanda E.,	Feb. 3, 1888,	Feb. 1, 1898,	Chester Springs,	Dead,	Living,

County.

Name of Father.	Record of Service.				Application By	P. O. Address of Applicant.
	Rank.	Co.	Regt.	State.		
Cyreus E. Barrowcliff,	Pvt.,	G,	36th,	Pa.,	Cyreus E. Barrowcliff,	Laceyville.
Ira Collar,	Pvt.,	Unassigned,			Lucy A. Collar,	Stull.
Ira Collar,	Pvt.,	Unassigned,			Lucy A. Collar,	Stull.
Oakley Evans,	Pvt.,	F,	53d,	Pa.,	S. C. Turner,	Meshoppen.
Edgar Fisk,	Pvt.,	F,	97th,	Pa.,	Edgar Fisk,	Skinners' Eddy.
Edgar Fisk,	Pvt.,	F,	97th,	Pa.,	Edgar Fisk,	Skinners' Eddy.
Aaron D. Grow,	Pvt.,	B,	52d,	Pa.,	Aaron D. Grow,	Jenningsville.
Strettley Harding,	Pvt.,	E,	203d,	Pa.,	Emily Harding,	Mehoopany.
Samuel M. Henry,	Pvt.,	K,	81st,	Pa.,	Samuel M. Henry,	Lake Carey.
Samuel M. Henry,	Pvt.,	K,	81st,	Pa.,	Samuel M. Henry,	Lake Carey.
Abram N. Ide,	Pvt.,	A,	143d,	Pa.,	Abram N. Ide,	Tunkhannock.
Jacob Kempher,	Corp.,	K,	67th,	Pa.,	Sarah J. Kempher,	Factoryville.
Lemuel Kintner,	Pvt.,	G,	210th,	Pa.,	Susanna Kintner,	Tunkhannock.
George T. Miller,	Corp.,	A,	3d,	Pa. Art.,	George T. Miller,	Cen. Moreland.
George E. Morrow,	Pvt.,	A,	141st,	Pa.,	George E. Morrow,	Laceyville.
Jeremiah Murphy,	Seaman			U. S. N.,	Jeremiah Murphy,	Noxen.
Jeremiah Murphy,	Seaman			U. S. N.,	Jeremiah Murphy,	Noxen.
Frank W. Newberry,	Pvt.,	G,	104th,	N. Y.,	Frank W. Newberry,	Beaumont.
Israel Rynearson,	Pvt.,	B,	177th,	Pa.,	Israel Rynearson,	Tunkhannock.
Israel Rynearson,	Pvt.,	B,	177th,	Pa.,	Israel Rynearson,	Tunkhannock.
Walter Salsman,	Pvt.,	F,	143d,	Pa.,	Walter Salsman,	Golden Hill.
John Smith,	Pvt.,	G,	64th,	N. Y.,	John Smith,	Golden Hill.
Jabez S. Sterling,	Pvt.,	B,	17th,	Pa. Cav.,	Jabez S. Sterling,	Tunkhannock.

County.

William Ilgenfritz,	Pvt.,	E,	87th,	Pa.,	John W. Free,	York.
Daniel McGee,	Pvt.,	I,	127th,	U.S.C.T.,	Eliza McGee,	York.
John C. Shrom,	Pvt.,	B,	87th,	Pa.,	Granville G. Jackson,	York.
John C. Shrom,	Pvt.,	B,	87th,	Pa.,	Granville G. Jackson,	York.
John C. Shrom,	Pvt.,	B,	87th,	Pa.,	Granville G. Jackson,	York.
William H. Spangler,	Pvt.,	C,	13th,	Pa. Cav.,	William H. Spangler,	York.
David A. Wilhelm,	Pvt.,	A,	200th,	Pa.,	David A. Wilhelm,	York.
David A. Wilhelm,	Pvt.,	A,	200th,	Pa.,	David A. Wilhelm,	York.
George Willey,	Pvt.,	E,	1st,	Pa. Art.,	Emma D. Willey,	York.
George Willey,	Pvt.,	E,	1st,	Pa. Art.,	Emma D. Willey,	York.

Recapitulation.

County.		County.	
1. Adams,	..	36. Lancaster,	23
2. Allegheny,	118	37. Lawrence,	5
3. Armstrong,	8	38. Lebanon,	2
4. Beaver,	8	39. Lehigh,	..
5. Bedford,	7	40. Luzerne,	53
6. Berks,	7	41. Lycoming,	31
7. Blair,	26	42. McKean,	7
8. Bradford,	36	43. Mercer,	11
9. Bucks,	..	44. Mifflin,	4
10. Butler,	12	45. Monroe,	..
11. Cambria,	18	46. Montgomery,	6
12. Cameron,	2	47. Montour,	16
13. Carbon,	11	48. Northampton,	10
14. Centre,	9	49. Northumberland,	23
15. Chester,	29	50. Perry,	11
16. Clarion,	12	51. Philadelphia,	61
17. Clearfield,	27	52. Pike,	1
18. Clinton,	2	53. Potter,	5
19. Columbia,	2	54. Schuylkill,	32
20. Crawford,	13	55. Snyder,	10
21. Cumberland,	14	56. Somerset,	11
22. Dauphin,	53	57. Sullivan,	1
23. Delaware,	2	58. Susquehanna,	33
24. Elk,	2	59. Tioga,	54
25. Erie,	4	60. Union,	1
26. Fayette,	36	61. Venango,	7
27. Forest,	..	62. Warren,	3
28. Franklin,	14	63. Washington,	18
29. Fulton,	7	64. Wayne,	6
30. Greene,	4	65. Westmorelard,	36
31. Huntingdon,	17	66. Wyoming,	23
32. Indiana,	20	67. York,	10
33. Jefferson,	8		
34. Juniata,	6		
35. Lackawanna,	77	Total,	1,127

OFFICE OF FEMALE INSPECTOR.

Dayton, July 18, 1898.

Commission of Soldiers' Orphan Schools, Harrisburg, Pa.:

Gentlemen: I have the honor to submit to you the following report of my visits to and inspection of the Soldiers' Orphan Schools for the year ending June 30, 1898.

These visits and inspections were made at least monthly, and sometimes oftener, and varied in length as circumstances seemed to require.

HEALTH.

The children have, as a whole, enjoyed excellent health. During the month of May diphtheria made its appearance in the Chester Springs School. There were some twenty children more or less affected, and in one case it proved fatal. Miss Daugherty, a trained nurse of Reading, was employed, and she, with Miss Koons, the school nurse, gave the children the best of care.

Dr. Fussel, the regular physician, was assisted by Drs. Prizer and Patrick. The children had the best of medical attention. Much attention was given to fumigating, disinfecting and quarantining, which kept the disease from spreading. During the year three deaths occurred at this school.

At Uniontown, during the month of December, scarlet fever made its appearance. Mr. Waters rented a tenement house one mile from the school, and the fever patients were sent there with Miss Marquis, a trained nurse, in charge. The disease was usually of mild form, and with Dr. Smith's careful attention, all recovered without any serious consequences. Every precaution was taken to restrain the disease.

Harford children had the mumps, and many of the other little ills peculiar to children. The only death to be reported here is that of Mary Smith, who died at her own home of inherited consumption. At Scotland, there were a number found in the hospital from time to time, but happily there were no deaths.

FOOD.

It is unreasonable to expect perfection, but I feel confident the most captious would have failed to lay any fair objection against the feeding of the children (as a rule) during the past year. The food is sufficient and well prepared, while in quality it is of the best. Members of the commission are deserving of the highest praise for their efforts to supply a good table for these wards of the State. The tables are not only well supplied, but the service is most excellent,

the order good, and considerable effort is put forth to teach the children the use of knife and fork and the minor arts by which our deportment is made commendable.

CLOTHING.

The children are well and nicely clad. There has been but little change in the quality and quantity of clothing for the past two or three years. Cotton is supplied for summer shirts, and for the winter woolen goods are provided. The uniform of the boys consists of dark blue coat, light blue pants and a military cap, and looks elegant. I think the new uniforms of this year are the best fitting they have ever had.

The girls' Sunday dress in some of the schools is of plaid, in others, of plain cashmere, but the goods are of excellent quality, nicely made and the girls when dressed present a beautiful appearance. Other accessories are also plentifully supplied.

BEDDING.

The bedsteads are iron, painted either white or blue, and supplied with woven wire springs, hair mattresses, feather or hair pillows, two sheets, blankets and spreads. The bed-linen is changed weekly and is kept clean and well repaired. Care is taken to keep the sleeping apartments well ventilated. This department is carefully seen to, and necessarily so, as much of the health of the children must depend on its excellence.

EDUCATIONAL.

The course of study and uniformity in text books prescribed by the commission has been adopted in all the schools. The children seem interested in their studies, examinations were held quarterly, and I think a good year's work has been accomplished.

Vocal music is taught in each school. The pupils are trained to read music by note, and in most of the schools written examinations are given. Good brass bands are found at Scotland, Chester Springs and Harford, and a drum corps at Uniontown. These bands are well kept up, make good music, are often called upon to display their skill, and are quite an attraction.

Each school is supplied with a very fair library of good, well-selected reading matter. These libraries are much enjoyed by the children, many of whom are quite fond of reading. Col. Ripple from time to time adds many additional volumes to the library at Harford.

INDUSTRIES.

Owing to the fact that the older children are transferred to Scotland, the other schools were obliged to have additional help. The girls'

clothing is all made at the schools. Mending and darning are considered an important part of their needlework. The boys' woolen, and until recently their cotton shirts, were made, and even the smaller girls assist at all this. At Scotland, the regular sewing and cooking schools have been in operation during the year. Both girls and boys study telegraphy, type writing, stenography and laundry work.

In addition, the boys learn printing, electric engineering, wood working, machinery, baking, shoemaking, etc., and a number of the boys work on the farms at the several schools.

At this school the pupils study half the day and the other half is devoted to some industry. Many of the children after leaving school have secured good positions and are earning fair wages while finishing their trades. In the other schools the scholars study six hours and work two in regular detail—sewing, mending, washing, ironing, cooking, dining-room work, etc.

MILITARY.

Military training has received more attention than in former years. The drill was daily, after the opening of spring had made the weather and grounds suitable. In this branch Col. Magee had taken a marked interest and given much assistance. Since his location at Scotland he is greatly missed, and it is due the boys to say they have done wonders under difficulties, and have attained a perfection in drill that would do credit to trained soldiers. They well deserved the praise of the commission and the many visitors who witnessed the military evolutions at the examinations.

While the boys were pursuing these tactics, it ought to be said, the girls also were receiving regular training in calisthenic exercises.

MORALS.

At all the schools daily worship is held, a good Sabbath School is maintained, and when the weather permits some church is attended, and at all the institutions church services are provided two or three times a month.

In some of the schools Christian Endeavor and prayer meetings are held weekly, and a number of the Uniontown and Harford children have united with the church.

EXAMINATIONS.

These, as usual, were regularly held, commencing May 9th, closed on the 24th, being occasions of great interest to all concerned. The children had made much and careful preparation for their respective parts and merited and received universal commendation. Not only were the members of the commission mostly present, but the G. A. R., the teachers, ministers, county superintendents, immediate friends of

the schools in the several vicinities were well represented. It was a special pleasure to all that Gov. Hastings should honor Scotland with his presence there and with a most excellent and patriotic address. The several schools were beautifully decorated with flags and bunting, and "the red, white and blue" was at a premium, while the liberality of the State and of the schools was richly shown in the well filled tables that gave comfort to the inner man.

To add zest to the occasion the busy children had prepared and presented programs of attractive entertainments, consisting of recitations, choruses, drills and singing by the schools, and plays, etc., and these exercises were the delight of all and reflected greatly to the credit of both teachers and pupils. The visitors were also much entertained with some excellent displays of the childrens' handiwork, made by the boys and girls.

There were engines, sideboards, tables, brackets, etc.. etc., by the boys, while by the girls were fine lace work, embroidery, cushions, dressed dolls, darning, sewing, etc., besides, a table beautifully set out and covered with complete samples of practical and artistic cookery, showing the working of the cooking school.

The exercises at the various schools closed with a number of brief addresses by members of the commission and others.

It was distinctly noticeable that a noble spirit of patriotism characterized almost everything. The addresses were patriotic, the children were patriotic, patriotism permeated all until even some of the larger boys were ready and willing to volunteer into that present active service in which quite a number of the ex-pupils of these schools are already taking a part.

Nor should we overlook in making this report, the intense relief and feelings of gladness with which the several superintendents, teachers and employes looked on and enjoyed the grand success which had thus crowned their efforts, and the arduous labors which they had put forth during the past year which had thus so auspiciously closed.

I do not feel that my duty is done in closing this report without making mention of the sad and unexpected death of the late clerk of the commissioners, Mr. Joseph Pomeroy. He had been so long and intimately connected with this work that his loss seems well-nigh irreparable. Amiable in disposition, gentlemanly in manners, constant in duty, self-sacrificing in the work, and always helpful in word or action, he seemed like a common friend to us all until his loss becomes almost personal.

To Gov. Hastings, also to each member of the commission, I desire in concluding to express my appreciation and sincere thanks for the constant aid and sympathy shown me in the preformance of these duties.

Very respectfully,

JENNIE MARTIN.

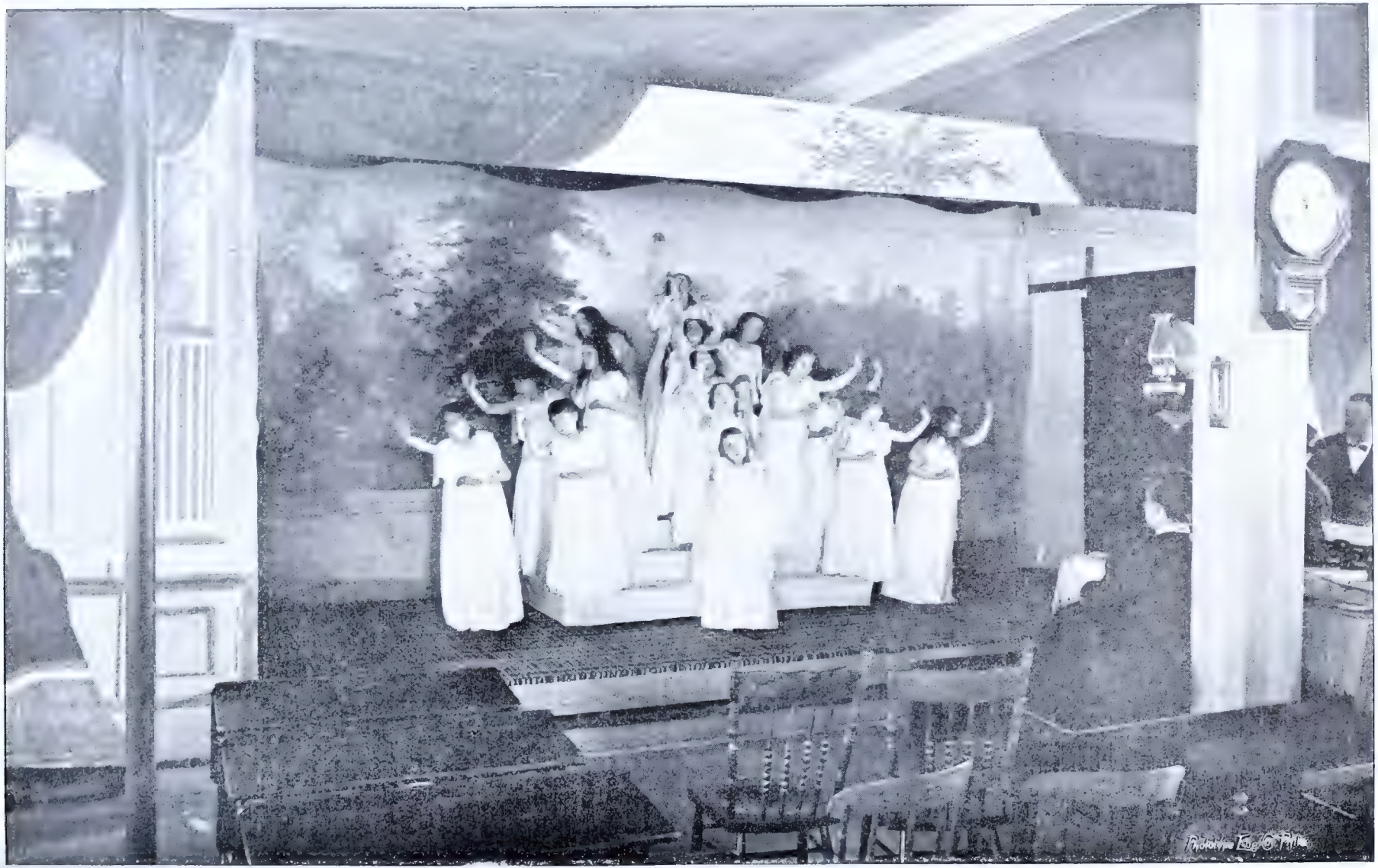

Delsarte Drill, Harford Soldiers' Orphan School.

Girls' Calisthenic Drill, Chester Springs Soldiers' Orphan School

REPORTS OF SUPERINTENDENTS.

CHESTER SPRINGS.

Chester Springs, Pa., July 20th, 1898.

To the Commission Soldiers' Orphan Schools, Harrisburg, Pa.:

I have the honor to make my report for the year ending May 31st, 1898. The month of June came, the hard work of preparation for the annual examination of May had passed, and all settled down to the work of study and preparation for the quarterly examination which was to attend the close of the school year. All connected with the institution were looking forward to the vacation period so soon to come. The office work of the superintendent was exceedingly heavy in arranging for the transportation of so many employes and scholars in so many different directions, so that when the day did come it found all things in readiness, and nearly three hundred persons on their way home after quite a long absence from the same, and all reached home safely, without any hitch or break or any mistake in the whole arrangement; from the youngest to the oldest person, every thing was carried out as arranged for. When all had gone that intended going, there remained but few employes and only 86 children; but during the vacation some of the employes returned as per arrangement so as to allow some who remained from the first to go, and from first to last every one employed about the institution enjoyed a vacation.

The changes in those connected with the institution were few, Major Coulter (who is mentioned in last report), succeeded Capt. Holt as military instructor, Mrs. H. M. Barbour, who had been matron at Harford S. O. School, was transferred to this school, and Miss A. E. McMeekin, who had been at this school for several years, was sent to Harford in the same capacity; Miss Anna Hardcastle succeeded Miss Bell in the laundry, and Miss Margaret Harbaugh, of Bryn Mawr, succeeded Miss Stewart as teacher.

The vacation period was passed in a very quiet manner by all who remained at the school, but the days flew swiftly, and the first of September, which was the day for the return of all connected with the school, soon came, and then all was bustle and activity, the most eventful thing in the life of all at the school during the vacation was the invitation from the Mite Society of Upper Pikeland Church to participate in the pleasures of a picnic at Feigley's Grove near the school. Every one went, and had a most delightful day, and several of the children won the prizes given for various races and games.

The school year opened on the 2d day of September with all employes and nearly all the scholars on hand, and with renewed health and determination to make this a good year in the history of the institution. A few of the children were absent; some from sickness, a few because their parents did not wish them to return, or from a desire of themselves to remain away; but the superintendent thought otherwise, and they were soon among the rest of the scholars and attending to their duties as usual.

In the early fall the superintendent at two different times, took a number of the boys and girls to Valley Forge; 41 the first time, and 75 the next. The band accompanied them the second time, and to say they enjoyed themselves, would not half express it. The dinner at the headquarters under the great trees was heartily enjoyed, and after the dinner the ramble around and about the old breastworks of the soldiers of the long ago was a great revelation to them, and an object lesson which they will never forget. The thanks of the management of the school and of the children is due to the neighbors and friends of the institution who gave so freely of their teams, carriages and wagons to transport them on those several times. When the second party went, Maj. Coulter and the teachers took those of the children who were left at home out to the woods on a nutting expedition, and they enjoyed the outing immensely and returned to the school with many nuts gathered in the woods, and with the lively recollection of the delightful day spent in that manner.

On the 25th of October 20 boys and 10 girls were sent to the S. O. I. School at Scotland. They were nicely dressed and fully rigged out with the necessary clothing, and while it rained hard when they were leaving, yet we succeeded in getting them to the station without anyone getting wet.

We had fine weather all fall, and improved the time in fixing up around the buildings in preparation for the winter weather.

Last year we had but little sickness and no deaths, but this year we have to record some mortality. George G. Whitmer, of Harrisburg, a bright pupil, a most excellent boy in every sense of the word, the hope of a widowed mother, and of an only sister, was stricken with peritonitis, and after untold suffering for about two weeks, died on November 15th. His mother and sister Grace were with him at the time. His death cast a gloom over the school. He was perfectly resigned, and talked as calmly of his approaching end as though he was just going on a short journey. He was a good Christian boy, and his loss in the school is great. Services were held in the chapel, and were conducted by Rev. Mr. Leinbach, pastor of Vincent Baptist Church. Six of his little playmates were pall bearers. After the services the remains were taken to Phoenixville and from thence on the train to Shippensburg, accompanied by the mother and sister and Su-

perintendent. The military instructor and teachers going as far as Phoenixville. He was about 13 years old.

Another sad death occurred about two weeks after. On the 28th of November Maggie Evans died. She had been ill early in the spring with a nervous affection, and had almost entirely recovered from it, and a few days before her death had a slight attack of the same. It was nothing like the first in severity, but it proved worse in the end, and she soon yielded to it. Heart failure set in, and all that could be done for her could not save her, and she passed peacefully and quietly away. When she became so ill her friends (grandmother and father) were sent for, but they did not arrive until after her death. Six little girls carried her to the chapel where the services were held by the Rev. Mr. Leinbach of the Vincent Church, and then the funeral proceeded to the Vincent Baptist Cemetery, and she was laid in the plot belonging to the school in that cemetery, and where a fitting monument stands in memory of all who have died and are buried there since the school was established. Maggie was a dear little girl, loved and revered by every one. Her age was 11 years, 9 months and 20 days.

From June 1st, 1897, to May 31st, 1898, there was discharged from this school 18 pupils who had arrived at the age of 16 years, and 4 or 5 for other causes; sent three to institutions for Feeble-minded; one to the home for Incurables in Philadelphia, where she now is and getting along nicely, and has improved somewhat.

On February 18th, 1898, sent 11 boys and six girls to S. O. I. School at Scotland, and on March 30th, sent 4 boys and 3 girls to the same, all well conditioned and in good health and well up in their studies, and are all getting along nicely, so we have been informed. With what we sent in the fall and three during the vacation makes 58 boys and girls sent to that institution from this school, and in the year have received by orders of admission from your office and by transfer 133.

We had little or no snow during the winter, so the sleigh rides usually enjoyed by the children were not given. We had plenty of cold weather but did not suffer, for thanks to Mr. Powell by his attention to his heating plant we were kept warm all winter.

We had many pleasant talks in the chapel from persons who visited the school. Had preaching on an average of twice per month. All services thoroughly enjoyed by all who had the pleasure of hearing them.

Several picnic parties from Chester Valley and Phoenixville had dinner in the boys' grove near the mineral spring, and took the children into their amusements and gave them many presents. All of which was heartily enjoyed by them. Those parties were here in vacation when there were but few children here.

We had the pleasure in vacation of a visit from General Gobin, vice president of your body, and although it was on business and was necessarily short it was much enjoyed. He was accompanied by Major L. G. McCauley, another member, and by Thos. Baldwin, Esq., of West Chester and was met here by Mr. Brower, of Phoenixville Bank.

We had a number of visits during the year from Major McCauley, and on several occasions he was accompanied by Mrs. McCauley. We were always glad to see them and were much profited by advice and consultation with him. Hon. Mr. Foster, another member of your commission made us several visits, and we very much enjoyed them and found them always too short. Capt. G. W. Skinner, another member, gave us the pleasure of a visit during the session and he received a warm welcome. Hon. J. D. Patterson, Chief Clerk, made his first visit (under the present management) in the early winter, and attended to some business. A visit we enjoyed very much. I mention these visits without reference to the annual day, which will come later in the report, and on which day many above mentioned were present.

Miss Jennie Martin, Female Inspector, visited us regularly, and her counsel and advice was of much use. Her visits were pleasant ones, and all connected with the school were glad to see her come, and sorry when she was obliged by her duties to leave. We missed the familiar face and genial ways of Col. Magee, our Male Inspector. He at the close of the vacation was appointed by you as acting superintendent of S. O. I School at Scotland, and all we saw of him at the school was once or twice during the vacation. But we knew he was doing a grand work at the Industrial.

The food provided for all connected with the school was good and plentiful and well prepared. We found it necessary sometime in February to change our help in the kitchen, and at once secured the services of the Misses McQuilken and McGaughey, of Armstrong county, and they have succeeded in managing the affairs of that difficult place to the satisfaction of all persons connected with the school.

The water system of the institution still remains the same as for several years, and is in excellent condition. In fact the hill spring which flows into a 25,000 gallon reservoir was better and more abundant in water during the summer than usual.

The iron spring in the boys' grove is used to some extent by teachers and others, and very many persons when passing the place stop and partake of its waters, and a number of people get boarding in the vicinity and use the waters freely.

The children enjoyed the play grounds to full extent, and especially in vacation, when play was the principal thing with them.

The Battalion was excellently handled under the able command of Major W. P. Coulter, Military Instructor. Though the boys in it this year are much smaller, and we could not have as many companies as

in former years, yet all who could be placed in it showed much proficiency, and what it lacked in size and numbers, made up in excellence.

The band (which must of necessity be broken up more than once during a session by discharges and transfers) when the school term closed, seemed as good as at other times, although the boys were smaller than usual, but by hard practice, and close attention to discipline by the leader Ben. Margerum, and thorough teaching by Mr. Moses, the teacher who lives near by, it seemed to be as good as at the close of other sessions.

The Sunday School was carefully attended to, and officers, teachers and scholars had much interest in the same. Mention is made in another part of this report to preaching at the school, and in addition to that quite a number of the boys and girls at different times when the weather is good are taken to the Vincent Baptist Church, which is but a short distance away, and they enjoy the services and the walk very much.

The library which was catalogued and re-arranged by Prof. Wilson last fall, was much used and enjoyed by teachers and pupils, and on long nights in the winter, in addition to regular study hour, three-quarters of an hour was given to reading.

The Principal, Prof. Thos. E. Wilson, still maintains his hold as a first class instructor and disciplinarian, and has kept the school (although the scholars are smaller and were less advanced when entered) in the front rank, and as far as we are aware of, the equal of any in the system.

The teachers, Misses Buohl, Wharton, Harkness and Kingsley, of the more advanced classes, Miss Harbaugh of the secondary and Miss Small of the primary are of the best, and always ready and willing and fully able for their several duties, and as might be expected, excellent results from their teachings. The scholars under the principal and all teachers show marked improvement and promotions are made from the primary and through all the grades.

Miss Margaret Brisbin, of Bellefonte, reported for duty as teacher March 5th, 1898. She has proved a capable teacher.

The matron's department was well conducted, under charge of Mrs. Barbour as matron, and Mrs. M. B. Stevick, as assistant.

The sewing room remains under charge of Miss Shellenberger and assistant, Miss Pennell, as it has been for several years. The work turned out is vast in amount and of the best kind.

The infirmary was conducted this year as in a number of years past by Miss Lizzie E. Koons, a most capable person, and it is with regret that we have to say it will be impossible for her to return again, and her place will have to be filled by another.

Miss Kate Horn who was matron to the little boys, owing to

severe illness was obliged to give up her position. She was a very capable person.

Blanche Yarger has charge of the dining room and has been here some years in that capacity. She is quite capable to attend to it.

A very pleasant episode occurred on the birthdays of the superintendent and wife (both coming very close together in March). It was a well planned surprise, and was very much enjoyed by all the employes, and many of the scholars.

As a rule preparation for the Annual requires hard work, and this year was no exception to that rule, every energy was bent to make it a success, and we think it was a success as many of you who were here can attest. It took weeks of work by the teachers and principal. Every one was busily engaged, and with drillings in recitations, dialogues, calisthenics, trident drills, pole drills and so forth, the evenings and parts of the days that could be spared from study, were used in the work, until all became proficient, and when the day came all were ready and when the cannon boomed in announcing the visitors on the 12th and 13th of May, all was in readiness for the gala occasion. The evening train of 12th brought Capt. Skinner of the commission and his wife, Miss Jennie Martin, Mrs. D. S. McClure, of Philadelphia, and Mrs. J. A. Woodcock, of Bellefonte, and on the morning train of 13th came Hon. W. F. Stewart of the commission. He was accompanied by his daughter, Hon. Mr. Mansfield, Senator Mitchell of the commission and many visitors. Major L. G. McCauley of the commission with his wife and niece drove here, as did Hon. R. M. Foster and Hon. J. D. Patterson. One belonging to your body and the other chief clerk of the same. Mr. Patterson was accompanied by his daughters and some other ladies from Harrisburg. Mr. Jauss, stenographer for the commission was also along. A very large crowd of visitors were present at all the exercises and enjoyed them very much. Not near all could get into the chapel. But the porches afforded a fair place to see and hear what was going on within. The vast crowd had to be fed, and while it would have taxed many places to the utmost, yet we got through with it all in good time, and as far as we know no one went away unsatisfied. The interest in the exercises was kept up to the very last minute, and the battalion drills and different evolutions of the battalion under Maj. Coulter and the different calisthenic exercises and drills of the girls under direction of Prof. Wilson, which were the closing exercises of the event, were witnessed by the large number of people present, and were a source of much enjoyment. The fresh prettily dressed children going through the many difficult motions on the green closely cut lawn, and the bright day overhead was a sight worth seeing.

The evening exercises of the 12th had a large audience, but only a

few from a distance. Capt. Skinner, of your body, was the only one present then and he made a very appropriate address. On the 13th at suitable times we had addresses from Maj. McCauley of the commission, Capt. Skinner and Hons. Stewart and Foster of your body, and Hon. J. D. Patterson, chief clerk of the same. They were much enjoyed by all who had the pleasure to hear them.

The children conducted themselves well all the session, and gave but little trouble. All seemed determined to do their best, and to learn all that could be learned during the school year. One and all deserve praise for the work in the past year, and we wish them success in the year to come.

On Memorial Day the superintendent, teachers and others drove to Vincent Cemetery and decorated the graves of the children of the school who died and were buried there, and also all of the graves of the old soldiers who are buried there.

Thanksgiving passed very quietly. A most excellent dinner of turkey and all that belongs to a dinner of that kind was given the children, and all connected with the school. It required 28 turkeys and some chickens to feed all connected with the Institution. Music and some exercises concluded the evening performance.

Christmas week, which is always looked forward to with great pleasure by every one, was none the less so at the school. The dinner on Christmas day was a great event, and was heartily enjoyed by all present. The commission had sent an abundance of candy, oranges, nuts and bananas from Harrisburg, and every one was plentifully supplied with them both on Christmas and New Years. The New Year's dinner was quite an extra one too.

On Christmas evening a most delightful entertainment was given. The principal and teachers, one and all, were engaged for some days before preparing for the event, and when the time came they were not disappointed in the results, as never had the children came nearer to perfection than on that night. The principal piece was a beautiful little operetta called "Jack Frost and His Army." It was excellently rendered and wonderfully pleased the large audience present. The little "tots" of the primary also did exceedingly well, as did all who were in any way connected with it. The music was good. A very large number of neighbors and friends had seen fit to attend, and we were well repaid for the time.

In conclusion, let me tender sincere thanks to all my co-workers in the institution for aid and assistance which was so freely given. Without it the "result of my labors would have been barren." To one and all of your honorable body my heartiest thanks are due for unvarying and various kindnesses and favors, and as you have seen fit to continue my management of the institution for another year, I

must have been considered competent to fill the position, and rest assured I shall with all the ability I possess endeavor to so conduct its business and perform the various duties in such a way as to continue to merit your approbation.

Very respectfully submitted,

AUSTIN CURTIN,
Superintendent.

Harford Soldiers' Orphan School.

Boys' Battalion, Harford Soldiers' Orphan School

HARFORD.

To the Commission of Soldiers' Orphan Schools, Harrisburg, Pa.:

Gentlemen: I hereby submit this the Thirty-second anual report of the Harford Soldiers' Orphan School, at Harford, Pa.

The year has been one marked with success in all departments. Good health, contentment and advancement walk hand in hand and has been exemplified here. The school has been fortunate in having a faithful corps of teachers and employes, who have worked for the advancement, welfare and happiness of the children with such earnestness that prosperity has crowned their efforts.

Progress in the educational department has been specially noticeable under the principalship of Miss Nellie M. Washburne and her able assistants Miss Alice H. Doane, Miss Kate Hardcastle, Miss Ida F. Horn and Miss Ada M. Horton.

Mr. Andrew W. Smith, our male attendant, having received the appointment as cadet at West Point in January, was absent nearly three months, and having no male teachers the care and discipline of the boys devolved to the superintendent. During this time the best of order prevailed, the boys being placed upon their honor. Have left them several times to be absent from the school all day and returned to find that their conduct had been perfect. I have never found in any institution a better or more orderly class of children.

Again, as last year, I have the pleasure to report that no complaint of trespass has been made by our neighbors during the year, but that all are interested in, and gratified at the success of the school.

There are no absentees without leave to report during the year; the children appreciating the efforts made for their welfare, have been happy and contented.

The Industrial News gave the following account of our examination:

"Our annual commencement exercises were held on the 9th, 10th and 11th of May. The visitors who arrived Monday evening were tendered a pleasant reception at the home of our Superintendent, Mr. Mathews. Tuesday morning we were awakened at sunrise by the sound of the cannon. They boys were ushering in what proved to be a perfect day. At 8 o'clock all assembled in the chapel for devotional exercises conducted by Rev. Correll, of Harford.

"The 11 o'clock train brought many visitors who were met and escorted to the school by our band and military companies. The boys and girls were drawn up in line ready for inspection, after which the junior calisthenics, conducted by Miss Ada M. Horton, our primary

teacher, gave a brief drill. The little people did fine, and were applauded by all.

"Dinner was then served, and all did ample justice to the good things prepared.

"At 1 o'clock the boys' cannon drill attracted general attention, and was very creditably done. This was followed by an open air concert by the band under the leadership of Prof. Bauer, of Scranton. The music was enjoyed by all, and showed the careful training the boys had received during the year.

"The literary exercises were began in chapel at 1.30 o'clock.

"The military drill was given at 3.30, and the boys never did better. We were all proud of them. Then followed a wand drill by eighteen girls, conducted by Miss Nellie M. Washburne. The girls were dressed in red, white and blue, and presented a patriotic appearance as they formed the last figure of their drill, saluting our National colors.

"The evening program was finely rendered and reflected great credit on our music teacher, Mrs. Carrie J. Briggs, as did also the music part of the afternoon program. There has been a very noticeable improvement in music the past year under the able instruction of Mrs. Briggs.

"At the close of the evening program addresses were made by Capt. Skinner and Mr. Foster, members of the Commission and others.

"The commencement, although not so largely attended, owing to the present condition of the country, was one of the most pleasant and successful."

We have had many visitations during the year from those interested in the school. On June 10th Bauer's Band, of Scranton, accompanied by other musicians to the number of sixty-two, comprising the best musical talent of the city, both instrumental and vocal, paid us a visit by invitation of Col. Ripple. Next to our commencement it was the most enjoyable day of the year. The band gave several concerts and others of the party furnished an entertainment of vocal and instrumental music that will long be remembered. The singing of Prof. John T. Watkins and Mrs. McGuire was specially pleasing, and no doubt the finest that has ever been heard in our chapel.

On June 20th we were visited by a reporter of the Scranton Tribune and another party from Scranton. Extracts from the Tribune, giving an account of their visit follows:

"Have you ever been up to see the Soldiers' Orphan School at Harford? Of course you haven't, for few of you have had the opportunity and the rest didn't know what the privilege is worth. It is probably the greatest treat you could have crowded into one day's space. Fair and sweet, it will shine forth in the memory of those who first saw

Color Guard, Harford Soldiers' Orphan School.

Girls' Calisthenics, Harford Soldiers' Orphan School.

the little village held in the embrace of the noble mountains. That memory will be a mingling of straight, lithe, blue-coated figures, pretty little maidens, the luring music of the band of youthful voices, a stretch of sunny fields and magnificent trees and, more than all, the sunshine of happy faces, row upon row, at every turn.

DARK GARBED FIGURES.

"Before you see the home amid the hills you spy a distant group of dark garbed figures, and suddenly you realize that they compose the famous band of the school. The boys march on in correct lines to meet and escort you, and as you advance your ears are startled by the cannon fired in your honor, and you are furthermore surprised to find that you are driving between long drawn up lines of boys in full uniform on one side and of girls on the other. Each with their officers in advance.

"There is something in these silent lines that touches your emotions, and you find yourself brushing a mist from your eyes that you may see more clearly the carefully graduated rows beginning with the taller ones and running off in perspective to infinitesimal people of six. In fact, one little man is but three, and his bald head and blue skirts are quite the center of attraction. The girls all wear plaid dresses of popular style, with velvet yokes and pretty braiding.

"Later, as the day grows warmer, they don chambrey frocks; some a pretty shade of blue, others crimson, others light in color all made and trimmed tastefully with white braid. These little maids look as unlike inmates of an institution as possible, for they have long hair becomingly combed and hanging in thick braids or tied up with bright ribbons.

"After you have passed along the lines the children march away to their duties. As it is a gala day in your honor, they have no school until afternoon, and have only their ordinary duties to perform in kitchen and dining room.

WORK THE BOYS DO.

"The boys detailed here pare potatoes, cut bread and assist generally. The girls act as waitresses, arrange the tables and another detail wash the dishes. The dormitories are a delight with their white beds and floors almost as white, and the work is all done by the children under direction of the attendant. The boys make their own beds and clean the floors equally as well as the girls.

"Everything is done in military order. The 230 children march in and take their places at table with less noise and confusion than twenty-five usually perform the same feat. Mr. Matthews, the manager, from the head of his table rises, strikes the bell and says gently: 'O Lord, we are the children of Thy care.' In unison respond the as-

semblage: 'Feed us with the bread of eternal life,' and then another tap of the bell and everybody begins to eat, for the fine, clear air at this high elevation the almost continuous outdoor life, bring sharp appetites. And then the food is so good. Not many families have such uniformly excellent cooking. Marvelous bread, white and brown, buns, rusk, Parker House rolls, cake four times a week, and beautiful cake, too; these are the things Baker Hartwick pulls out of his big oven.

"The manager, J. E. Mathews, is universally loved. While his discipline is perfect, a freedom and confidence are displayed by the children, beautiful to see. When they speak to him, to attract his attention, you will often see a fine manly boy place a hand affectionately on his shoulder, and there is no harshness evident among teachers or any other members of the force. His wife is equally popular and is a gentle little lady. Two daughters who display remarkable musical talent, make up the family in the picturesque cottage beneath the trees.

"But speaking of love, it is worth a day's journey to see the manner in which these children greet Colonel E. H. Ripple, who is known among some of them by the tenderly spoken name 'Daddy.' They simply swarm over and around him. The large boys just about to leave the institution hang about him with a devotion born of years of close acquaintance that is pathetic. The little ones trot in his tracks and the baby Judd clutches at his coat tails when he isn't nestling in the colonel's strong arms.

" 'What he has done for us nobody can ever tell,' said one fair girl who is nearly sixteen and must leave under age limit. Miss Martin, the Lady Inspector of the State, said: 'The good that Colonel Ripple has effected for these orphan children is something the world will never know. He will not tell it and we cannot, for it is boundless in extent.'

THE MATRON.

"Miss McMeekan, the gentle matron, who is so much loved, spoke with emotion of the endless ways Colonel Ripple finds to bestow benefits upon the institution and of his tireless energy in its behalf. All, from the least to the greatest, cannot do enough for him, or show by their every look and gesture how dear he is to them. When they go out into the world away from the school, it is with their big-hearted god-father's tears falling on their faces with the sorrowful good-byes. There will be several such scenes on June 30, when the end of the year is at hand, and when these who have been sheltered for so long go out forever. They may not stay after reaching the age of sixteen. Sometimes when there are vacancies they enter the school at Scotland, this State, where industrial training is given, but this, too, they must leave at the same age.

"In the afternoon there was battalion drill and later an entertainment was given in the chapel, which was much enjoyed, and then Colonel Ripple acceded to vociferous demands and played the violin. Patriotic songs were sung, Mrs. Briggs and Miss Lulu Mathews gave solos, a little soldier boy of ten recited "If I Darest," which was composed by Miss Reese, and was really a remarkably clever recitation.

"After a bountiful supper, and as the day declined, the boys formed in line, with uncovered heads, saluted the handsome flag on the green and hauled it down. Then everybody gathered about the carriage and said good-bye as the guests left, and the day was past—the beautiful day with its pleasant experiences.

"If you had seen all the children had to eat, you wouldn't have looked with suspicion on the souvenir loaves of brown bread which the visitors carried home. How on earth they care for these children at $140 per capita a year, surpasses comprehension. If you ever get a chance, go to Harford."

No death has occurred at the school in sixteen months, although two of our pupils have died at home during the year. On August 27th, Stanley G. Rodarmel was accidently killed by the cars at Shamokin, while home on vacation. Cora Smith died of consumption at her home in Scranton on May 2d.

Church service has been held in our chapel every Sunday during the year, conducted by Rev. Manwell and Rev. Corell, of Harford, serving alternately. Sunday school is attended by all pupils every Sabbath. Much interest is manifest in the meetings of the Christian Endeavor Society which holds regular meetings every Sunday evening.

We had during the year frequent entertainments and some lectures. One lecture of special interest was given by Dr. Brundage, of Harford, on physiology. As he brought with him models, skeletons and apparatus valued at over $2,000, the lecture was made very instructive as well as entertaining.

It is with pleasure that I am able to testify to the co-operation and fidelity of those employed in the different departments.

Our matron, Miss Anna E. McMeekan deserves much credit for the very efficient manner in which she has conducted the duties of her position. Although her first year with us, she has had much experience in this line of work, and has the love and confidence of the girls, who have never presented a better appearance than during this year. With herself and her assistant, Mrs. Kate Marshall, the work in this department has been most satisfactory.

To Col. E. H. Ripple, who has left nothing undone for the welfare of the school, we return grateful thanks. That he may be retained on the commission as long as this school is in operation is the prayer of the children and all connected with the institution.

We have been visited regularly by the inspector, Miss Jennie Mar-

tin, who looks carefully after the interest of the children. To her we are indebted for much kindly advice and good counsel.

I wish to acknowledge with much gratitude the kind consideration of the Commission and Chief Clerk, who have administered the duties of their office so faithfully and courteously that perfect harmony between the schools and department has existed throughout the year.

Very respectfully submitted,

JAS. E. MATHEWS,
Superintendent.

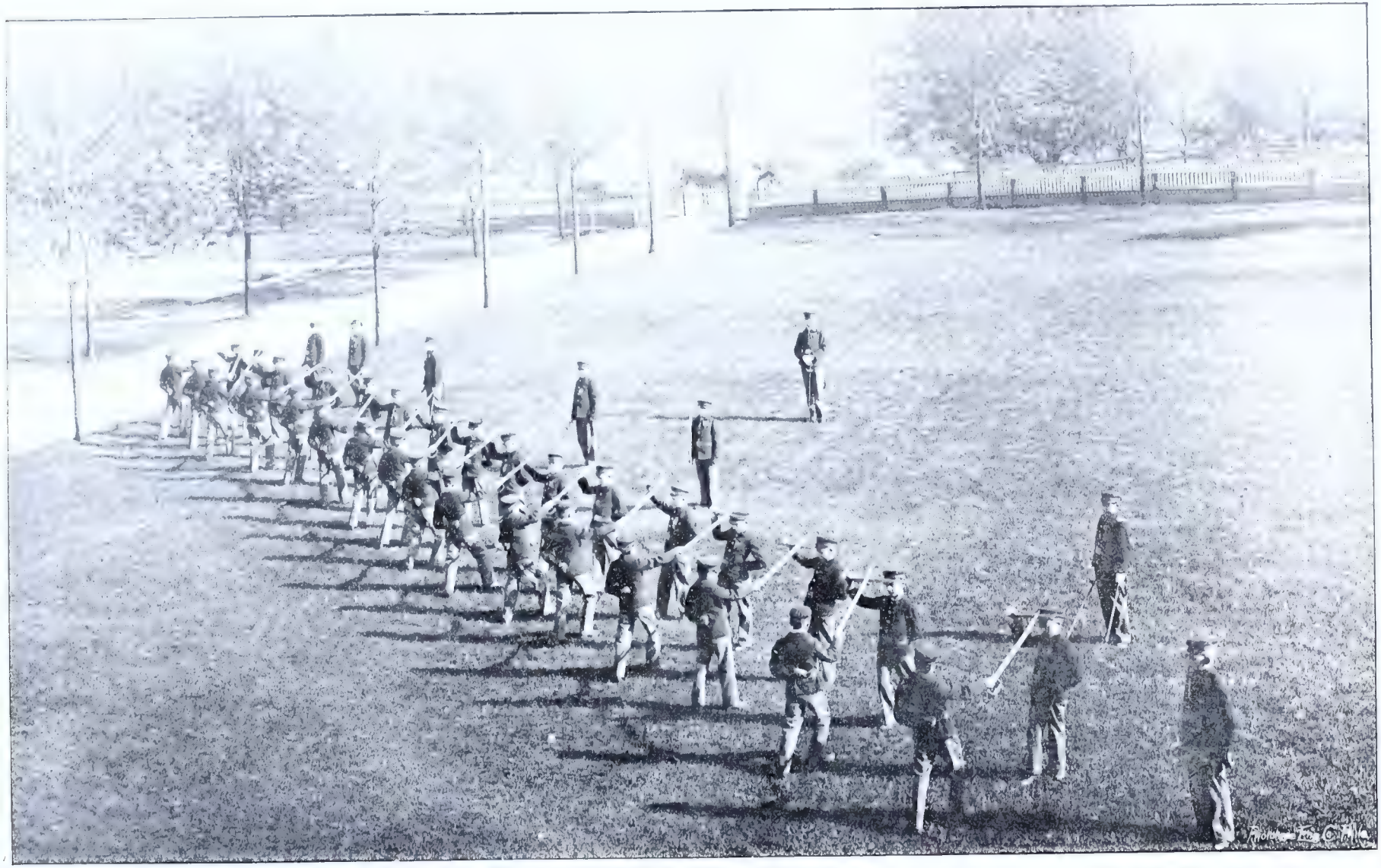

Sword Drill, Uniontown Soldiers' Orphan School.

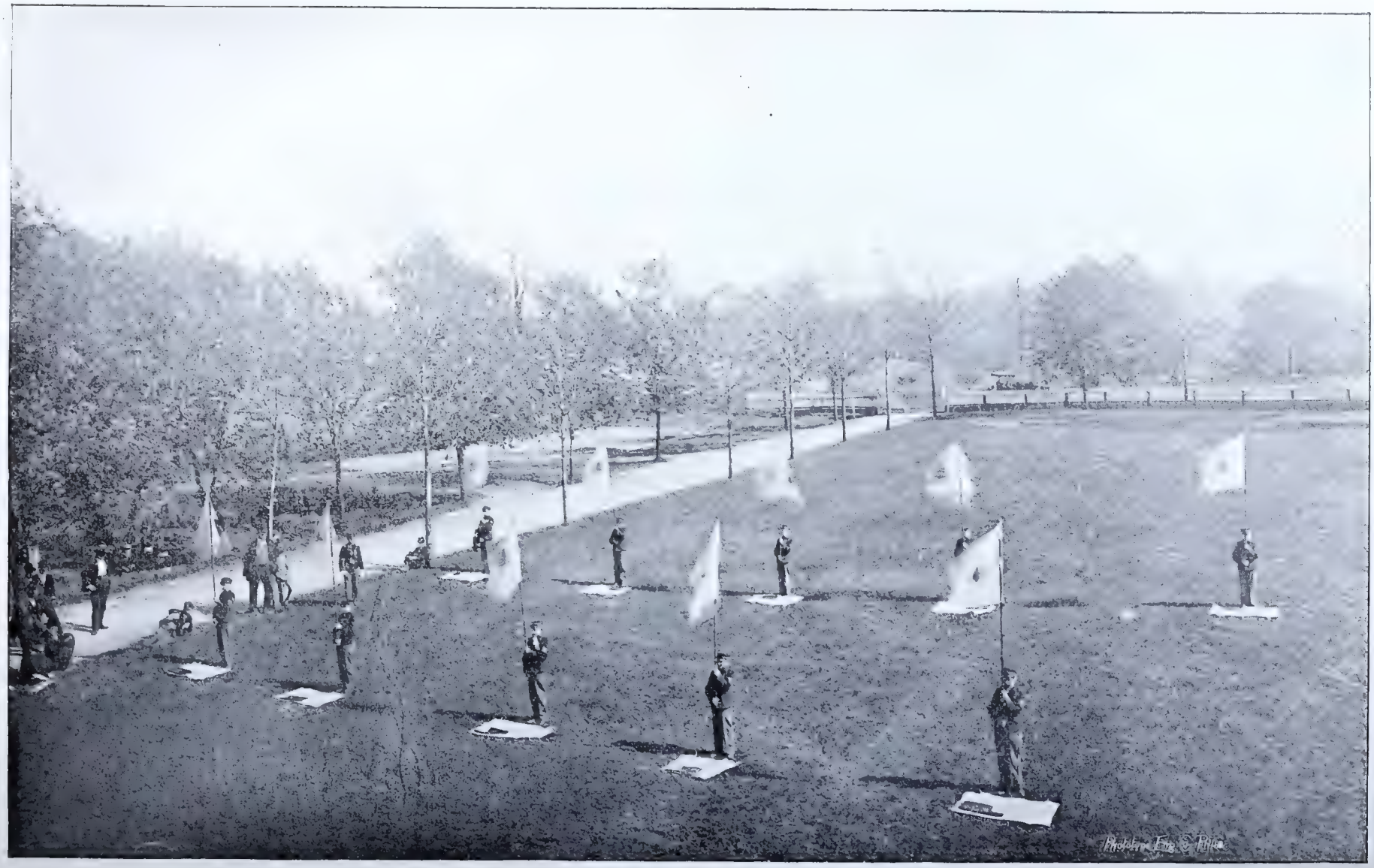

Signal Corps Drill, Uniontown Soldiers' Orphan School.

UNIONTOWN.

Commission Soldiers' Orphan Schools, Harrisburg, Pa.:

Gentlemen: I have the honor herewith to present the 32nd annual report of the Uniontown Soldiers' Orphan School.

The year just closed, marked by events of momentous interest and importance in the history of our land and of the world, has been with us a rather uneventful one. Nothing of unusual importance demands mention. But still the year has been one of earnest work, of progress, and crowned with signal success. There have been on the roll of the institution during the year 376 pupils. There remained on the roll at close of the year 323. Fifty-three having been discharged, by order or transfer. One hundred and fifteen children have been admitted to the school during the year. This fact indicates the character of the work we have been called upon to perform. More than one-third of the children have been received, outfits provided for them, and they were drilled, disciplined and taught to take their places in the regular routine of school duties. This has been accomplished without interfering with the steady progress of the school.

The children have been contented and happy. The various duties have been performed with cheerfulness, and there have been but few serious infractions of discipline. It has therefore been a comparatively easy matter to maintain discipline, and there has been no need to resort often to severe punishment.

It is a matter of great gratification that we have not been called upon to record a single death during the year. We have not, however, been exempt from sickness.

During the winter we suffered from an epidemic of scarletina, which in most cases was rather mild in form, but in a few cases was quite severe. By establishing a quarantine station about a mile from the school, and isolating every case as well as the circumstances would allow, the disease was held somewhat in check.

Apart from this epidemic we have been remarkably free from sickness. The children's eyes were examined by a competent specialist where any defect seemed to exist, and glasses were provided where prescribed.

During the summer vacation all the frame buildings were painted. The dormitories not already supplied were furnished with iron bedsteads with woven wire springs and cotton mattresses. One hundred and five neat and comfortable beds replacing the wooden beds and straw ticks long in use. Other improvements have also been made in bath rooms, etc., adding much to the comfort and convenience of the school.

And we desire to express to the Commission our appreciation of their readiness to grant every reasonable request looking to the welfare and comfort of the children.

Other improvements are in contemplation, or are being made. A new walk will be laid in front of the dining room, and bath rooms and closets will be built adjoining the various dormitories. This work will be completed during the vacation.

Our annual examination took place May 17th, 18th, 19th. Owing to the outbreak of the war the representation on the part of the Commission was small. Capt. and Mrs. Skinner, Maj. McCauley and Mrs. J. F. Darlington, of West Chester, Mayor J. D. Patterson, of the Department, Hon. Robert M. Foster, Gen. Archibald Blakeley, National Commander Union Veteran Legion, Mr. and Mrs. W. A. Robinson, of Pittsburgh, and Miss Jennie Martin, State Inspector, were present and participated in the examination. There was a varied programme, consisting of literary exercises, battalion parade and review, calisthenic and dumb bell drills, a flag drill, saber and signal corps drill, and a sham battle in which the Spanish flag was hauled down from Ft. Weyler and the stars and stripes run up over the captured citadel. The various exercises of the programme were well received. We were much pleased at the presence and interest of the prominent people who accompanied the members of the Commission.

It is a common remark that our work in these schools is a "revelation" to such visitors. If I mistake not, even the President of the Commission so expressed himself at his first visit to one of the schools. The fact is that only a small proportion of the citizens of the Commonwealth have any true conception of the work that has been and is being done in the Soldiers' Orphan Schools. Realizing this, Capt. Skinner has urged prominent citizens to visit the schools and has taken them there, that they might learn what the State is doing for the children of her soldiers.

Those whose duty it is to censure when we fail and commend when we succeed, have judged our work of the past year to be successful. We are glad of this favorable verdict; but it shall not cause us to rest satisfied with what has been accomplished, but shall incite us to more earnest endeavor, more fully to deserve such commendation. Whatever success has been attained is due to no one person. Faithful work has been done in every department, and a fair measure of harmony and faithful performance of duty on the part of every one has been rewarded by success.

To all those whose hearty co-operation and faithful service has contributed to the success of the school, we express our gratitude, and ask the guidance and blessing of our Heavenly Father without which no work is really or permanently successful.

J. A. WATERS,
Superintendent.

Boys' Battalion, Soldiers' Orphan Industrial School

Girls' Calisthenics, Soldiers' Orphan Industrial School.

SOLDIERS' ORPHANS' INDUSTRIAL SCHOOL.

Scotland, Pa., July 20, 1898.

To the Commission Soldiers' Orphan Schools, Harrisburg, Pa.:

Gentlemen: I have the honor to submit the third annual report of the Soldiers' Orphan Industrial School and accompany the same with the reports from the chiefs of the various departments of the institution.

By direction of your honorable commission, I assumed the superintendency on August 10th, 1897, succeeding Prof. James M. Clark, who had resigned the position. It was the vacation period, and but fifty-seven pupils were present.

The regular school term opened on Wednesday, September 1st, with 97 females and 106 males; total 203 present; 20 were reported absent without leave. A number of whom, who were so reported, reached the age of sixteen years in a month or two, succeeding the opening, hence did not return; while others failed to return, without giving sufficient reason for absence, and were discharged October 9th.

This absenteeism at commencement confirms the oft-made complaint, that many of the parents and children fail in proper appreciation of the excellent homes and superior educational advantages provided by the Commonwealth for their children.

Soon after the opening of the term, a daily program, or hours of service, were duly considered. After the exercise of much thought and care, in order to give employment to teachers, and not encroach detrimentally on the recreation periods of the children, and further that the period of time, during which the child is under mental restraint and application, should not exceed six hours; the addition of music and physical culture to the curriculum of studies, made the addition of one hour absolutely necessary, the program finally adopted and put in force was as follows:

First call,	6.00 A. M.
Gun fire,	6.15 A. M.
Reveille,	6.25 A. M.
Mess call,	6.30 A. M.
First call for school and industries,	8.20 A. M.
Assembly for school and industries,	8.30 A. M.
Recall,	11.30 A. M.
Dinner,	12.00 M.
First call for school and industries,	1.20 P. M.
Assembly for school and industries,	1.30 P. M.

Recall,	4.30 P. M.
Supper,	5.30 P. M.
Study hour,	7.00 P. M.
Chapel,	8.00 P. M.
Taps,	9.00 P. M.

Many intervals of time in the foregoing program were unavoidably occupied in police and household duties, exercises in physical culture and singing, and in military drills and exercises, thus making the day a busy one for the pupils, leaving comparitively very little for recreation between reveille and taps. It affords pleasure and gratification to note that the children were generally prompt and obedient to every call, and cheerful in the discharge of every duty imposed on them.

The number of children to be accommodated at this school was originally 240, but I found by certain changes in the interior occupancy of the building, that the number could be increased to 260 without discomfort to any of the inmates. Application was made for children from other schools for a sufficient number to make the desirable addition. On October 23d the number had decreased to 197, and before end of same month, had again increased to 261, by transfers from the three other schools. During the past year from September 1, 1897, to June 30, 1898, there have been 111 discharges on age and 111 admitted on transfers, leaving a population on roll 242, at close of term.

The half-day class system was maintained, as it existed in former years. In assignment to the various industrial departments, the natural bent and aptitude of the child and its physical condition were largely considered. When assigned to an industry, every endeavor was made to have such assignment final, and during the year there occurred but few changes, and such only where time had demonstrated that the pupil had no inclination or ability for the work given. The following is an average assignment: Boys, 36 in machine department, 34 in wood-working department, 10 in laundry, 6 in bakery, 23 in printing, 18 in boiler and engine room, and 8 in shoe mending department. Girls, 24 in dressmaking, 24 in mending and repairing department, 20 in cooking school, 18 in laundry and 4 in kitchen. These assignments were generally satisfactory, and remained constant for the entire school term, if the pupil continued so long in the school. It is certainly a pleasure to say that pupils manifested great interest in their work, and at all times were watchful and eager to gain all the knowledge possible about the industry in which employed. The exhibits of the various industrial departments, prepared for the close of the school term, were much admired and commended by the many visitors who attended the exercises.

Instruction in telegraphy, stenography and typewriting were suspended in the month of May last, owing to the departure of the in-

structor, Lieut. W. E. Stover, commissioned in the U. S. Volunteer service.

The educational department of the institution was under the immediate supervision of Prof. M. L. Thounhurst. His long and varied experience in the soldiers' orphan school system, sterling integrity and eminent abilities, and the able assistance given him by a corps of intelligent and painstaking teachers, crowned the work of the department with gratifying success. The report of Prof. Thounhurst, sent herewith, will be read with interest.

At the beginning of the school year, I appointed Mrs. L. P. Swentzel the matron, the head of all industries in which the girls were employed and of household affairs, Mr. W. H. Stewart, the chief of all industries in which the boys were employed, and Prof. M. L. Thounhurst, principal of the school and educational work of the institution, subordinate, however, at all times and in all particulars, to my assent and direction. The wants and requirements of the department, under their respective control and management were made known through them to me, and, if so presented were approved. At no time during the year, had I cause to regret this division of labor in the management. In every particular, I have been served by them faithfully and loyally to promote the best interests of the school.

The program of the closing exercises of the school were replete with numbers which proved attractive, instructive and entertaining, and won much commendation from friends visiting at the time. Without disparagement to any other exercises on the campus, during the days, given the school, I can say, that the military drill and exhibitions in physical culture, given by the boys were decidedly superior. This exhibition was entirely the work of Major W. C. Bambrick, military instructor, who proved at all times efficient and faithful in discharge of duty.

We are pleased to note during these exercises the presence of the Governor, D. H. Hastings, Gen. J. P. S. Gobin, Levi G. McCauley, James G. Mitchell, Geo. W. Skinner, William F. Stewart, Robert M. Foster and Ezra H. Ripple, members of the Commission; W. D. Stauffer, Department Commander G. A. R., and other distinguished visitors. A number of these gentlemen made addresses to the children, which were much appreciated.

My most cordial thanks are returned to the members of the Commission for confidence and respect shown me, and for counsel and advice cheerfully extended in the discharge of my duties.

Respectfully,

FRANK J. MAGEE,
Superintendent.

EDUCATIONAL DEPARTMENT.

Scotland, Pa., July 9th, 1898.

General Frank J. Magee, Superintendent of S. O. I. School:

Dear Sir: I have the honor to submit to you my third annual report of the educational department for the year ending June 30, 1898.

Notwithstanding that in a little over a year there were admitted by transfer two hundred and sixty-four pupils, a larger number than is now on the roll, yet the progress made and the result accomplished are unsurpassed by that of any previous year in the history of the school.

Our pupils are much younger than those who graduated last year. This accounts for the small number in the higher grades.

The regular quarterly examinations were held and a larger number of the pupils promoted, showing that good, honest, faithful work has been done by both teachers and pupils.

At the close of each examination, a new program was made, detailing the pupils to the different industries so that each one could follow uninterruptedly the trade selected at the beginning of the year.

At stated times during the year, literary entertainments were given by the pupils under the supervision and instruction of the teachers. These entertainments afforded much enjoyment as well as instruction.

The literary entertainments given during the three days of examination, I will not attempt to describe, but merely call attention to the high compliments bestowed by Governor Hastings, General Gobin, Major McCauley, Captain Skinner and other members of the Commission, as well as by many prominent visitors. All expressing themselves delighted, not only with the high character and appropriateness of the performance, but the excellent manner in which they were rendered. Everything being first class and without criticism, reflecting the highest commendation on teachers and pupils.

Believing that ignorance is preferable to intelligence without a good moral character, and knowing that example is everything in training children like those under our care, we have tried to teach morals and religion, both by example and precept. Devotional exercises were held regularly in the evening, and Sabbath school every Sabbath morning.

Through the kindness of Rev. Fox, minister of the M. E. Church, and Rev. Heffner, minister of the Lutheran Church, we had preaching nearly every Sabbath afternoon. The children receiving much ad-

ditional instruction and encouragement to become Christians. Many of the children are now church members.

Owing to the uniform kindness and tact of the Superintendent, and the perfect harmony and good feeling existing among the teachers, heads of the different departments, and all others, it was very easy to maintain good discipline. Very seldom was it necessary to resort to corporal punishment. The pupils are kind, obedient and industrious. Before closing this brief report, permit me to thank you for the kindness, courtesy and good counsel so cheerfully given at all times. With gratitude to God for his goodness, and trusting the coming year may be no less prosperous than the closing one,

I am respectfully,

M. L. THOUNHURST.

MEDICAL DEPARTMENT.

Scotland, Pa., July 20, 1898.

General Frank J. Magee, Supt. S. O. I. School:

Sir: I have the honor of presenting herewith my third annual report as physician to the S. O. I. School for the year ending June 30, 1898.

Visits were made to the school at least three times a week and oftener when there was necessity for more frequent attention.

The year was characterized by the absence of any serious form of illness; much of which no doubt was due to the early and prompt attention given each patient upon the first manifestation of illness. Holding that the effort of prevention is better than the pound of cure, an early correction of unhealth by kind nursing, rest and quiet, warding off cases of possible sickness.

It is a gratification to note the fact that the school was free from the record of death during the year. However, there were several pupils who have strong tubercular tendencies which required careful guarding to prevent them from going into pulmonary consumption.

A very small number of accidents occurred in the mechanical departments. One pupil, Geo. Warner, while at work in the wood working department, received injury to three fingers, and they had to be amputated.

Tonsilitis which had prevailed so continuously during the first two years, greatly subsided during the past year. The cases were treated since January 1, 1898, in such manner that it was either aborted or more speedily cured, thus avoiding the more continued danger of contagion and infection.

A case of concussion of the brain occurred in the pupil Sallie Koch while in the performance of assigned duty. She fell backward into one of the ventilators of the funnel, striking on her head on the tunnel floor. Slight temporary paralysis of the right side occurred. This, however, passed off in less than a week. Careful treatment with quiet and rest restored her to complete health.

In closing, I wish to express my feeling of gratefulness to the members of the Commission for favors, and to the Superintendent for kind courtesies and cordial support of my work.

I am, sir,

Most respectfully,

J. J. COFFMAN, M. D.,

Physician.

ENGINEERING DEPARTMENT.

Scotland, Pa., June 30, 1898.

Gen. Frank J. Magee, Superintendent Soldiers' Orphans' Industrial School:

Sir: I have the honor to herewith submit the third annual report of the engineering department of the Soldiers' Orphans' Industrial School.

In the year just closed there has been added to this department a new brick building 57 ft. 5 in. x 19 ft. 10 in. one story high, located near the base of the large water tank, divided in four rooms, and used as a pumping station.

One room is used as a sleeping room for the engineer, one as a pump room, one as a boiler room, and another as a coal storage room.

The building is very substantial, the walls including the three division walls are all thirteen inch brick, with a brick stack fifty feet high, the flue 22 inches square is started from floor level of the boiler room, and lined with best firebrick laid in fine clay to a height of 10 feet above the entrance of the steel flue from the boilers, and fitted with proper cast iron clean out door. The top covered with a north river flagstone, all in one piece, 2½ in. thick, projecting over brick work 2 inches.

The roof is slate (best quality Peach Bottom), with large ventilator over the boiler room, 6 in. cold rolled copper hanging gutters and 3½ in. x 4½ in. copper square down spouts.

The inside walls, with the exception of the engineer's room, the bricks are laid in clean struck joints, no plastering being required, ceilings and ventilator lined with surfaced yellow pine boards, beaded and tongued, and finished in hard oil. The engineer's room is plastered throughout, finished in hard white mortar.

The floors of the engineer's room and pump room are 3 in. x 8 in. spruce joists, surfaced and ploughed, laid flat with slip tongue in joints, supported by 6 in. x 8 in. yellow pine timbers resting on foundation walls. A cellar is provided under these two rooms. The floor of boiler room and coal storage room is concrete 4 inches thick.

The entire building, including pumps and boilers is supported by a good stone foundation laid in Portland cement.

The equipment of the plant at present consists of two Duplex pumps, one Worthington and one Deane, each having two steam cylinders 10 in. x 7 in. x 10 in. stroke.

Two vertical tubular boilers, 48 in. in diameter, 9 ft. high, each containing 124 tubes 2 in. in diameter, 78 in. long, and one Worthington Duplex boiler feed pump 3 in. x 2 in. x 3 in. stroke.

The Worthington pump, boiler feed pump and one vertical boiler, have been in use since October, 1894, in the old pump station, and are in good condition.

The plant is so arranged that either pump can be run in connection with either boiler, or both can be run together. Each pump is fitted with an 8 in. suction pipe to the cistern and arranged that the pipe of each pump can be used by the other, making a very complete duplicate pumping station.

The hospital building was heated from the boiler in the old pumping station. When that was abandoned it was found inconvenient to furnish the steam from the new pumping station. A new house heating boiler was placed in the cellar of the hospital and connected to the heating system and has worked very satisfactory.

It was found at the beginning of the year that the large manifold or steam main on the boilers was in very bad condition. It was made in sections, and had for some time been leaking badly, the water running down over the boilers and boiler walls, and owing to the construction of the same it was impossible to repair it to last any length of time. It was decided to replace it with a new one made of steel plate riveted without any bolt joints except where the steam lines connected on top.

The manifold is 14 in. diameter, 26 ft. 4½ in. long, set on expansion rollers, and has been in use now for 10 months giving perfect satisfaction.

The progress made in the industrial department in the past year has been far in advance of the previous year. The detail of pupils have been regular, and of a number and division best suited to the proper management of the several departments.

Samples of the work done in the past year were placed on exhibition at our annual commencement, and was universally admired.

Details of the departments will be furnished in the reports of the several instructors.

The conduct and attention to duty of the pupils while in the industrial department has been all that could be wished for. It being rarely necessary for an instructor to reprimand a pupil for any cause whatever.

It being a common occurrence for boys to request that they be allowed to work in the departments during the time set apart for play.

I fully realize, however, that such conditions could not exist in the industrial departments if the discipline and management of the school in every particular were not of the highest order.

Before closing this brief report, I wish to thank the Commission for their willingness to furnish a liberal supply of raw material and tools for the several industrial departments. By so doing it made the

duties of the instructors a pleasure, and aided materially in the success attained.

Also the superintendent, Gen. Frank J. Magee, for his courteous treatment, encouragement and co-operation in the work.

Respectfully submitted,

WM. H. STEWART,
Chief Engineer.

DEPARTMENT OF TELEGRAPHY, PHONOGRAPHY AND TYPEWRITING.

This report is designed to furnish information pertaining to the instruction given in telegraphy, phonography and typewriting at this institution.

No effort at special display is made; our sole object being to equip our pupils to go out into the business world prepared to meet its difficulties and make themselves useful in it. Our hopes in this direction have been fully realized, as out of this department have gone pupils who are now filling responsible positions as operators and stenographers with railways and other corporations.

The first day of the student's advent in the department marks the beginning of a course of training. He has come to enter upon a course of preparation for service in the business world; and the importance of at once learning habits of business is immediately and constantly impressed upon his mind.

Students of this department are given an opportunity, when far enough advanced, to do practical work, whereby they are fitted to enter business life with a keener appreciation of what is expected of them.

TELEGRAPHY.

To make this branch practical has been our desire, and nothing is left undone which would tend to the advancement of the pupils. Our equipment is made up of the most improved instruments procurable. We also have in our office main line Western Union and railroad wires, which are connected directly with the train dispatchers and offices in large cities.

The various systems of railroad and commercial business, such as circuit rules, tariffs, accounts, signals, press dispatches, train orders, etc., are taught, and this practical work interspersed with talks upon the minutiæ of the business, giving them only such practical instruction as they will need and what they must have to become successful operators.

PHONOGRAPHY.

The Heffly system of Pitman Phonography is used. The corresponding and reporting styles are blended into a natural and orderly method, and altogether is a great improvement in teaching the principles.

The limited number of pupils in this branch gives opportunity for the individual method of instruction, thereby securing each pupil the personal supervision of the principal; giving them what is needed by

students who expect to enter business, to fit them for taking their place in the routine of a well-regulated business office. By this system our pupils are given a specific technical knowledge of the art, which is not merely theoretical, but practical as well, and having such a training, we may reasonably expect to find an intelligent, helpful and successful stenographer.

TYPEWRITING.

Instruction in typewriting comprises practical exercises in every branch of work applicable to typewriting machines.

Our pupils are taught how to properly care for a machine, to understand its workings, to finger the keyboard correctly, to be able to write on paper narrow or wide, ruled or unruled, on envelopes and postal cards, to manifold distinctly, to make letter press copies, file letters, to typewrite from dictation, write letters, speeches, briefs, tabulated statements, testimony, specifications, contracts, deeds, etc., so that they shall be correct in form and artistic in appearance and a work of art in perfection of detail. Proper punctuation, capitalization and correct spelling are also some of the important factors of good typewriting which are taught.

Owing to the outbreak of war, the principal was obliged to join his regiment, and the work of the department was abruptly ended. While it was with many regrets that I bade adieu to my students at this time, I feel assured that the instruction already imparted will serve them to good advantage in the battle of life, which will soon open up before them.

I have the honor to be,

Your obedient servant,

WELLER E. STOVER,

First Lieut. 8th Regt. Infantry.

Principal.

PRINTING DEPARTMENT.

Scotland, Pa., June 30, 1898.

Gen. Frank J. Magee, Superintendent Soldiers' Orphans' Industrial School:

Dear Sir: It is with pleasure that I submit this, the third annual report of the printing department of this institution. As the department grows older it is natural that you and the members of the commission should expect it to improve, and I believe the work of the past year has realized this expectation.

I commenced the present school year with twenty-six new pupils and inexperienced as they were in the mysteries of typesetting, we did not miss a number of our paper, the boys doing all the mechanical work and most of the proof reading.

It has been my object to make the boys feel personally responsible for the neat and clean appearance of the paper both in composition and press work. To get them more thoroughly interested in their work I have had them read each others proofs as it gives them great pleasure to mark a dirty proof on a companion and it is just as distasteful to the boy who set the "take." Frequently there are exceptions taken to the corrections marked on the proof sheet and the proof-reader and the compositor consult the dictionary to settle the disputed point. This is the object I have in view. The more they consult the dictionary the better I am pleased. In this way I have endeavored to teach them to be careful in their spelling. The result has been as I desired and the teachers of our institution have repeatedly spoken to me of the improvement made in the construction of sentences and spelling by the boys of the printing department. This of course was to be expected but the result was ever more than I anticipated. In addition to the work on the newspaper the pupils have been instructed during the year in plain and fancy job work and their specimen book will show better work than can be procured by a majority of the so-called job-printers throughout the country. I am highly gratified with the progress they have made in this branch of the trade and believe all who have examined their work feel as I do.

The Industrial School News has been issued on the second and fourth Thursday of each month during the year. It has met with popular favor especially among the Grand Army Men of the department and last year its circulation was more than doubled. Its exchange lists which is a great help to our institution from an educational point of view, is one of the best county lists in the State, including as it does among its four hundred exchanges the following

daily newspapers: Sun, Times, Mail and Express, New York; Sun, Baltimore; Press, Record, Ledger, Times and Star, Philadelphia, Post, Dispatch, Times and Chronicle Telegraph, Pittsburgh; Telegraph and Star-Independent, Harrisburg; Examiner, Lancaster; Republican, Phoenixville; Tribune, Scranton; Repository and Spirit, Chambersburg; Republican, Kane, and Messenger, Homestead. Its lists of magazines and religious papers including the best published in the country and its lists of county weeklies cannot be surpassed in the State, altogether making an exchange list of much value and of great pleasure to the pupils of our school.

The deportment in my department has been of the highest order, the pupils giving their entire attention in every way like young gentlemen anxious to improve the splendid opportunities offered of acquiring a fair knowledge of the trade.

Very respectfully,

JOHN H. POMEROY,
Editor and Printer.

MACHINE DEPARTMENT.

Scotland, Pa., July 12, 1898.

Gen. Frank J. Magee, Superintendent Soldiers' Orphans' Industrial School:

Dear Sir: I have the honor to present this, my second annual report of the machine department of this institution for the year ending June 30th, 1898. In making this report it is with no small degree of satisfaction to note that our achievements have exceeded our expectations, and that our work, methods and systems have been thoroughly inspected by the commission who visited us many times during the term and always expressed their approval and full satisfaction and gave us many words of encouragement and commendation. Also we were visited by a number of other persons of prominence, and several who are connected directly with other similar institutions, who also approved of our methods and system and gave us many compliments. In the re-organization at the beginning of the year a number of additional pupils were detailed to this department, making a total of thirty-four, and some time later when other transfers from the other schools were made, the number was increased to thirty-seven. This being only the first full scholastic year for this department we have made no great effort to establish a standard as to our work and exercises, but have established a precedent of which will not only sustain but will add to and bring to a standard eventually. Fortunately the majority of the pupils who have selected this trade are possessors of mechanical talent and some are natural mechanics, all of whom have proven to be very successful in the execution of the numerous and various exercises of which I have arranged for them. My aim has been to make the work and exercises of this department as near practical as possible, and am pleased to state that I have the assurance of those who are competent to judge that I have been successful. Very little theory is taught for the reason that modern and up to date methods do not require its use. Competition now-a-days requires the manufacturer to produce work with the greatest possible rapidity and least expense, there having been and are being appliances invented and put into use which do this work and work out and solve a great many problems, in the working and solving of which in the past, theory was a very important factor. In addition to the regular routine of work the class of this year had the pleasure of successfully building, completing and putting in running order a one and one-half horse power upright steam engine and two forty-five caliber breech loading cannon mounted on steel portable carriages, the engine

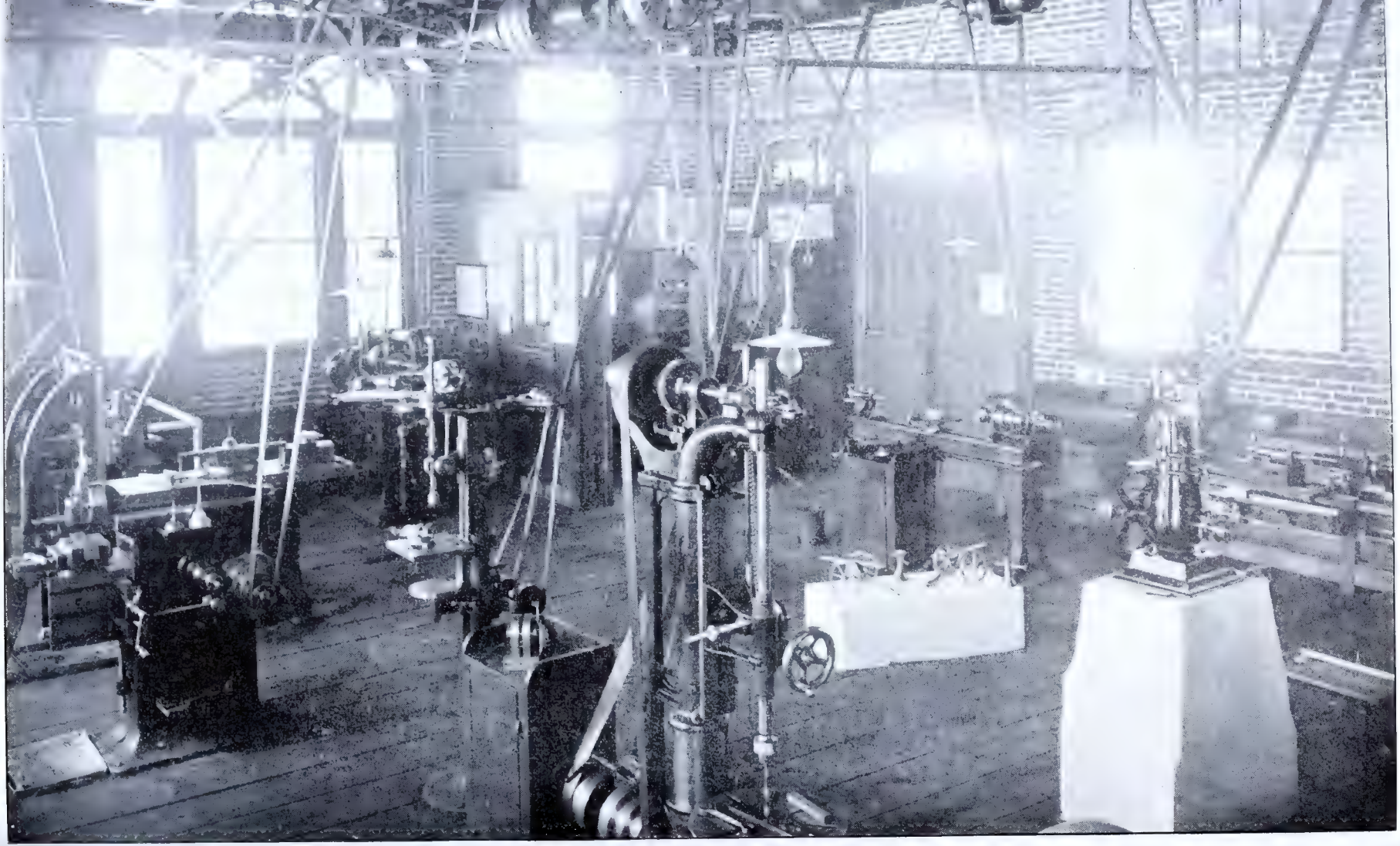

Machine Department. Soldiers' Orphan Industrial School.

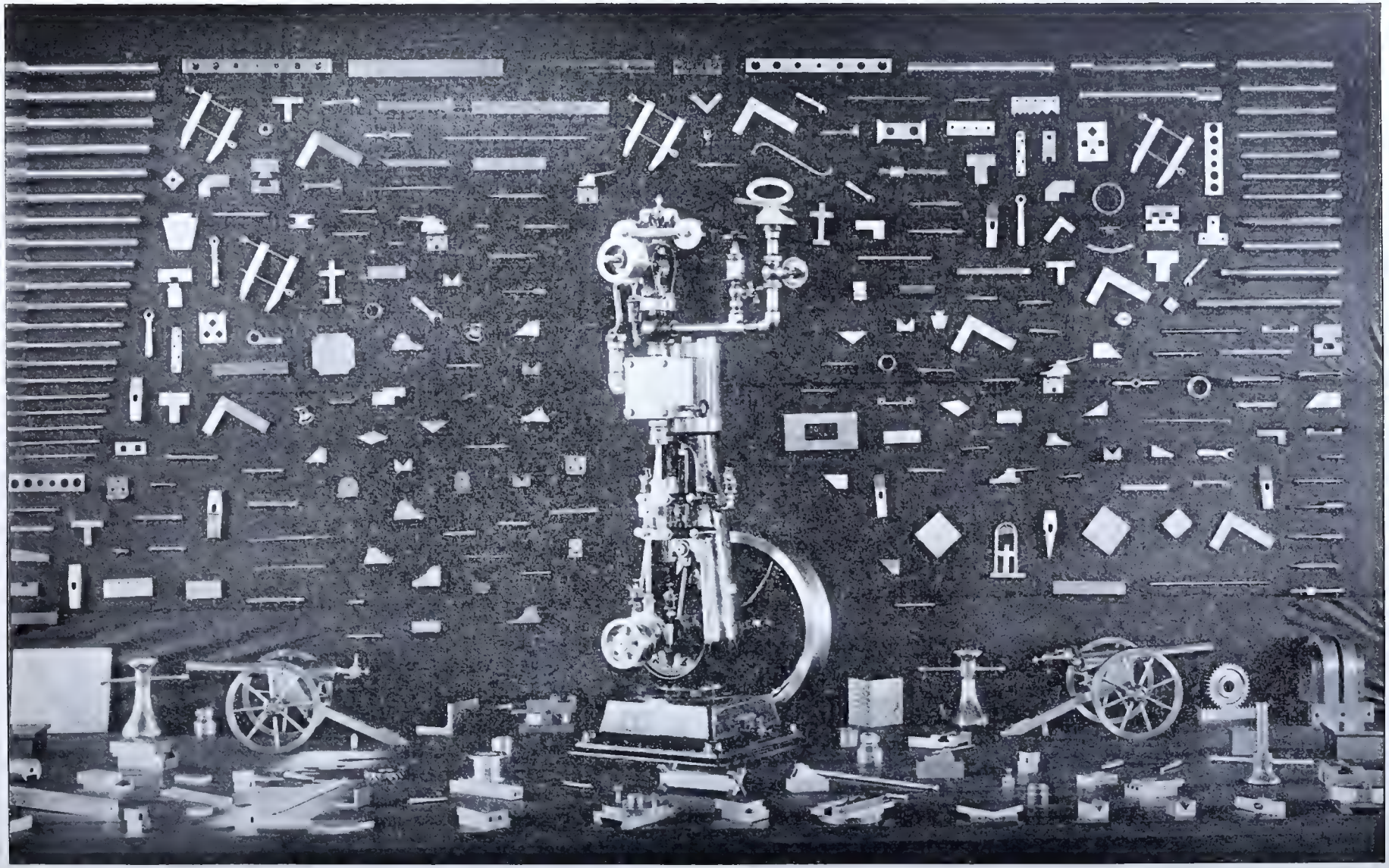

Samples of Work Done in Machine Department, Soldiers' Orphan Industrial School, Boys' Class, 1897 and 1898.

being connected to and driving a portion of the machinery in this department and the cannon being used to salute the Governor during our annual examination exercises. The accompanying cuts will give a general idea as to class and nature of our work, and am pleased to state that I am informed that the commission is so well pleased with same that they have decided to have a variety—including the engine and cannon—sent to their office in Harrisburg and placed on exhibition there. Considering the youth of the pupils (the majority being between thirteen and fifteen), it is astonishing as to the interest they manifest in their work, and as to how rapidly some of them advance. It is gratifying to know, according to information, that nearly all who have been discharged since the opening of this department have obtained positions at the machinist trade directly through having taken the preparatory course at this institution, and one, Edgar Zorn, having been so fortunate as to secure a position with the Landis Tool Company, Waynesboro, Pa., and is receiving a renumerative salary.

In conclusion, I wish to thank you for your many favors and commend Chief Engineer, W. H. Stewart, for interest manifested in the work and object of this department.

I remain, very respectfully,

HARRY T. SHEARER,
Instructor.

WOOD WORKING DEPARTMENT.

Scotland, Pa., June 30, 1898.

Gen. F. J. Magee, Supt. Soldiers' Orphans' Industrial School:

Sir: As my report for the third year, I would submit the following: I have at the present time thirty-four boys detailed in this department. Most of the year there have been thirty-six, which is the full number we can take. As these boys were much younger than we had in the department the two years previous, which was from sixteen to eighteen, while the boys of this term ranged from twelve to fifteen, I had some misgivings in regard to how they would do. But I am happy to report that they have done remarkably well, and would call your attention to the cut accompanying this report, where you will see specimens of their work, which includes a great variety in the way of manual fancy scroll work, also brackets for cornice work and window hoods, etc., in the carpenter line. Quite a number of stands, tables, fancy stools, shelves, etc., in the way of cabinet work. Balusters, rolling pins, cups, ball bats, dumb bells, Indian clubs, etc., in the way of turning. All of which is practical work. During the latter part of the term I gave them lessons in mechanical drawing from the blackboard, so they can understand a scale drawing. This department has during the past year done all the repairs and new work to all the buildings, and made what patterns were needed in the machine department; also in the engineering department. Our room is large, fifty by sixty feet, well lighted, supplied with double work benches for thirty-six boys, with tools for each boy, and all kinds of wood-working machines. The boys are not allowed to use these machines without permission. The younger ones not at all. During their last year they are shown how to set and work on each machine.

As discipline and military instruction are maintained at the administration building, I have had no trouble in managing the boys, they cheerfully doing what they are told, and take great interest in their work.

Very respectfully yours,

THOMAS G. BERING,
Instructor.

Samples of Wood Work, Boys' Class, 1897 and 1898, Soldiers' Orphan Industrial School.

1½ Horse Power Engine, Built by Boys, Class 1897 and 1898, Soldiers Orphan Industrial School.

LAUNDRY DEPARTMENT.

Scotland, Pa., July 11, 1898.

Gen. Frank J. Magee, Superintendent Soldiers' Orphans' Industrial School:

Dear Sir: I herewith present this my third annual report of the laundry department of this institution. In this department there has been eight girls and five boys detailed from 8.30 until 11.30 a. m., and from 1.30 until 4.30 p. m. The average work for this year has been less than the two previous, in regard to table and bed linen. Children's clothing averaging more, with material used being less. Like all institutions of this kind, there are always a large amount of work in this department, but with sufficient help and the finest machinery, we experienced little trouble in getting the work finished at the end of each week.

In conclusion would say the deportment of both boys and girls for the year has been excellent.

Very respectfully,

H. E. STAHLER,
Foreman of Laundry.

BAKERY.

Scotland, Pa., June 30, 1898.

Gen. Frank J. Magee, Superintendent Soldiers' Orphans' Industrial School:

Dear Sir: At the close of the third year I would submit this as my report of the bakery. In this department there has been six boys detailed each day, three in the forenoon and three in the afternoon, for the purpose of learning the trade. The boys as a general thing have been very obedient, and have taken great interest in their work, and have made fair progress. The past year we have made into bread, pies, cakes and rolls, etc., 296 barrels of flour. This work the boys have assisted in daily, which has given them a good opportunity to improve themselves. During the year there were three boys discharged from this department who had reached the age of sixteen. I have heard from each one of them, and they have all been able to secure positions at their trade and are getting along nicely.

Yours respectfully,

S. C. HEIGES,
Baker.

BRASS BAND.

Scotland, Pa., July 11, 1898.

Gen. Frank J. Magee, Superintendent Soldiers' Orphans' Industrial School:

Dear Sir: I have the honor hereby to present the following report of the band for the year ending June 30, 1898. At the beginning of the year an entire new band was organized composed of twenty-nine members, on the following instruments: Six cornets, four clarionets, one piccolo, four altoes, four tenors (two slide and two valve), two baritones, two E basses, one B bass, two snare drums, one bass drum, cymbal and drum major.

Knowing the benefit from personal experience to be derived from being able to perform on band instruments, we started last September with the intention of learning all we could until the school term closed, and by practicing twice daily from 12.20 until 1.20 p. m., and from 4.30 until 5.15 p. m., with all the band boys taking such an interest in their music and instruments, that I can truthfully say, that with an experience of twenty-two years in the band business, have never seen or heard of a band that played so well in so short a time, and would say their success was largely due from encouraging words from the superintendent, and the interest taken in general. I have received quite a number of letters from last years' band boys, stating they have secured situations through bands; one in particular having secured a fine position in the office of one of Waynesboro's large manufacturing companies. Some have also enlisted in the army as musicians, having received a letter from one a few weeks ago from Tampa, Florida. In conclusion would say with the band boys that remain next year, we intend having a band in the course of five or six months that will be a credit to any institution.

Respectfully,

H. E. STAHLER,
Band Master.

SHOEMAKING DEPARTMENT.

Scotland, Pa., June 30, 1898.

To Commission of Soldiers' Orphans:

Dear Sir: I have the honor to submit to you my report for the year ending May 31, 1898, in this department. I have had eight boys during the year ended, four of them reaching the age of sixteen and being discharged at different times, all of whom have been doing very well, one now being employed in the Carlisle Shoe Factory. The following is a statement of the repairing done in the shoe shop for the year:

Shoes soled,	1,032
Shoes heeled,	939
Shoes patched,	476
Shoe seams sewed,	1,202

Very respectfully yours,

JOHN E. GARBERICH,
Shoemaker.

MILITARY DEPARTMENT.

Scotland, Pa., July 11, 1898.

Gen. Frank J. Magee, Superintendent Soldiers' Orphans' Industrial School:

Dear Sir: I here submit a brief report of the work of the military department of this institution for the past year. At a meeting of the commission in the early part of August, 1897, it was decided that the scope of this department should be considerably widened. Both the commission and the superintendent directed that a complete course in physical culture be adopted and kept in active use during the entire year. This has been done, and with very gratifying results. The system followed is that devised and perfected for the army by Lieut. Edwin L. Butts, Fifth U. S. Infantry, and was adopted by our school just one month before it was by the army. All drills and exercises are so modified by the instructor as to be well suited to the age and physical condition of our pupils. The physical culture classes did not replace any part of the drills or ceremonies, but were taken up as additional work. Development has been our aim, hence not a single individual was deprived of the benefits in order that the classes might appear to better advantage before spectators. In connection with the practical work, the following text books have been used freely for the instruction of officers and non-commissioned officers: Army regulations, "Groom's Military Hand Book;" "Wagner's Service of Security and Information," etc. On the whole our facilities for doing creditable work in this department have been exceptionally good. Through our able superintendent we have been kept in close touch with the military organization of the State, and on March 4, the entire line of commissioned officers was permitted to be present at the inspection of Company C, Eighth Regiment, N. G. P., and it is needless to say they were interested and observant spectators. The success of this year's work is in a large measure due to the cheerfulness and energy manifested by the boys as they took up and mastered series after series of drills and exercises. The commissioned officers proved themselves able assistants in the work of instruction. They have performed duties assigned them in a manner so prompt and intelligent as to elicit praise from men who are recognized leaders of armies in our State and nation.

Very respectfully,

W. C. BAMBRICK,
Military Instructor.

MENDING DEPARTMENT.

Scotland, Pa., June 30, 1898.

Col. F. J. Magee, Superintendent of the S. O. I. S., Scotland, Pa.:

Dear Sir: The following is a statement of work done in mending Department during the year:

Counterpanes,	41
Pairs drawers,	650
Under vests,	672
Boy's shirts,	3,110
Pairs stockings,	1,470
Pairs socks,	976
Flannel skirts,	124
Seersucker skirts,	122
White skirts lengthened,	21
Boy's pants,	283
Boy's coats,	207
Cheverons sewed on,	57
Stripes on pants,	52
Girl's coats,	4
Pairs overalls,	42
Girl's dresses,	471
Boy's coats altered,	4
Boy's pants altered,	3
Aprons,	1,264
Ferris waists,	49
Corset covers,	38

New Work.

Pairs drawers,	158
Flannel skirts,	67
Muslin skirts,	59
Seersucker,	18
Towels,	407
Table cloths,	40
Dozen napkins,	27
Sleeve aprons,	36
Band aprons,	259
Sleeve holders,	234

Curtains for boys and girls recreation rooms.

Very respectfully,

MARGARET E. WHITE.

Mending Department, Soldiers' Orphan Industrial School

Dressmaking Department, Soldiers' Orphan Industrial School

DRESSMAKING DEPARTMENT.

Scotland, Pa., June 21, 1898.

Col. Frank J. Magee, Superintendent Soldiers' Orphans' Industrial School:

Dear Sir: We submit to you the following report for the year closing May 31, 1898:

Woolen best dresses,	64
Woolen school dresses,	48
Summer wash dresses,	168
Calico dresses,	170
White dresses,	65
Re-altered dresses,	221
White and gingham aprons,	181
Drawers (pairs),	251
Nightgowns,	113
White and flannel petticoats,	51
Hemmed napkins (dozen),	35
Hemmed table cloths,	29
Mended pieces,	113

Respectfully,

BELLE JACOBY,
MARGARET SEIBERT.

Girls' Flag Calisthenic Drill, Uniontown Soldiers' Orphan School.

IN MEMORIAM.

At a meeting of the commission of Soldiers' Orphan Schools, held October 7th, 1897, the following preamble and resolutions were adopted, viz:

Whereas, Joseph Pomeroy, for many years the chief clerk of the Soldiers' Orphan School Department, has been removed by the hand of death; and

Whereas, In obedience to the claims of friendship and the impulses of our hearts, we desire, in this the first meeting of the Commission of Soldiers' Orphan Schools held since his death, to record our appreciation of the worth and character of our departed friend and associate,

Resolved, That in his death we lose one whose integrity and intelligence had made him a valued friend; one whose untiring and conscientious efforts for the welfare and comforts of soldiers' orphans had made him an exemplary official; one who had devoted his talents and ability, throughout so many years of his life, to the service of the State, always with motives most pure and conscientious, above suspicion and reproach; and be it further

Resolved, That our sincere sympathy be extended to his bereaved sister and sorrowing friends; and that a copy of these resolutions be transmitted to his sister; and that the same be entered upon our minutes.

9--17--98

APPENDIX.

OFFICIAL CIRCULAR.

PENNSYLVANIA COMMISSION OF SOLDIERS' ORPHAN SCHOOLS.

Harrisburg, Pa., March 19th, 1898.

To the Superintendents of the Soldiers' Orphan Schools:

The annual examination of the schools will be held on the several dates as follows:

Harford—Monday, Tuesday and Wednesday, May 9th, 10th and 11th.

Chester Springs—Thursday, Friday and Saturday, May 12th, 13th and 14th.

Uniontown—Tuesday, Wednesday and Thursday, May 17th, 18th and 19th.

Industrial—Tuesday, Wednesday and Thursday, May 24th, 25th and 26th.

The examinations will be conducted by members of the Commission, the Inspectors and School Faculty.

The Superintendents and Matrons will not be required to attend the examination of schools other than those to which they are attached.

Military drill will form a feature of the examination, and will be under the supervision of Colonel Frank J. Magee, Eight Regiment, National Guard of Pennsylvania, Inspector of Soldiers' Orphan Schools.

The following resolutions are published for the information of all concerned:

Whereas, It has been found that the custom of providing meals or other entertainment of this kind for the large crowd who usually attend the Annual Commencement Exercises of the Soldiers' Orphan Schools, has become a severe tax upon the energies and physical endurance of the employes, and has seriously interfered with the work of the children in preparing for the parts they must take in the various exercises; Therefore,

Resolved, That hereafter no such entertainment will be provided, except for specially invited guests and persons officially connected with the various State Departments.

Resolved, That the School Superintendents may, if desirable, grant permission to members of the Women's Relief Corps, or other worthy persons, to erect booths within the school grounds, where refreshments may be provided for visitors at a reasonable cost.

Commander William D. Stauffer, Department of Pennsylvania, G. A. R. and staff, are cordially invited to attend as many of the examinations as will suit their convenience.

Classes should be in readiness and all arrangements perfected so that the examinations can commence promptly at 9 A. M. on the days named.

The school term of this year will close on Thursday, June 30th, and the next term commences on Thursday, September 1st.

You are hereby authorized to grant furloughs for the children on the application of parents or friends, or at your own discretion, for the vacation period. The expense of transportation, as heretofore, must be borne by the relatives or friends.

Furlough blanks will be sent you upon requisition stating the number required.

All furloughed children must return promptly at the close of the vacation, so that the classes may be formed and the new term commenced at the date stated.

DANIEL H. HASTINGS,
President.

WILLIAM F. STEWART,
Secretary.

LAWS REGULATING THE SCHOOLS.

ACT OF 1867.

To provide for the continuance of the education and maintenance of the destitute orphans of the deceased soldiers and sailors, and the destitute children of permanently disabled soldiers and sailors of the State.

Whereas, Several considerable appropriations have been expended, for the proper education and maintenance of the destitute children of the men of Pennsylvania, who died in defense of the Union during the late rebellion;

And Whereas, It is incumbent upon the State to continue this provision for those children who are now hers;

And whereas, The experience thus far acquired, in the performance of this duty, now enables the Legislature to regulate, by statute, the large discretionary powers heretofore exercised in the premises; therefore,

Section 1. Be it enacted, &c., That the Governor of this Commonwealth is hereby authorized and required to appoint, by and with the advice and consent of the Senate, a State Superintendent of Soldiers' Orphans, for three years, from and after the date of said appointment, to be subject to removal, for cause, as other officers, appointed in like manner, are now, whose office shall be at Harrisburg, whose salary shall be the same as that of the State Superintendent of Common Schools, and necessary traveling expenses, and who shall give bonds, with three sureties, to be approved by the Auditor General, and filed in the office of the Secretary of the Commonwealth, in the sum of twenty thousand dollars, for the faithful performance of his duties; the Superintendent shall have power to appoint one clerk, and the Governor one male inspector and examiner, and one female assistant, each at a salary not exceeding one hundred dollars per month, and necessary traveling expenses, to inspect and examine the Soldiers' Orphan Schools hereinafter provided for: Provided, That said Superintendent shall not, during the period of his superintendency, have any pecuniary interest in any of the said orphans' schools.

Section 2. That the State Superintendent of Soldiers' Orphans is hereby authorized and empowered to contract with the trustees, proprietors, or principals of institutions now employed as soldiers' orphans' homes and schools, possessing such good and sufficient accommodations as said Superintendent may approve, and of such other like institutions as may be necessary for the proper care, and maintenance and education, at the expense of the State, and until the age of sixteen years, of the destitute orphan children of all such deceased

soldiers and sailors, citizens of Pennsylvania, and soldiers who have served in Pennsylvania regiments, as have died in the service of the United States, in the late war to suppress the rebellion: Provided, That the superintendent may require that institutions receiving soldiers' orphans over ten years of age shall have not less than twenty acres of tillable land, and accommodations for not less than one hundred and fifty soldiers' orphans, except the Lincoln Institution, in the city of Philadelphia: And provided further, That said Superintendent of Soldiers' Orphans shall establish at least one such institution for the reception of soldiers' orphans over the age of ten years, within one year after the passage of this act, in each of the twelve Normal school districts, now provided for by law, if, in the opinion of said Superintendent, the Governor concurring, the same shall be required and practicable: And provided further, That in no case shall the State become liable, in any manner, for the cost of erecting, repairing, or furnishing any of the institutions employed as Soldiers' Orphan Schools.

Section 3. That the State Superintendent of Soldiers' Orphans is hereby authorized to receive conveyances and transfers of the custody, care and control, for all the purposes of education and maintenance, till their arrival at the age of sixteen years, of said destitute soldiers' orphans, from their respective mothers, guardians, or next friends; and all such conveyances and transfers heretofore made, or that may hereafter be made, to the State Superintendent of Soldiers' Orphans, shall be valid and binding upon said mothers, guardians, and next friends, and also upon said orphans till their arrival at the age of sixteen years; and if said orphans abscond, or be withdrawn without his consent from the custody of the Superintendent, or from the institution in which he shall place them, they, and all persons withdrawing or harboring them, shall thereupon become liable to the provisions of the acts of Assembly relating to absconding apprentices.

Section 4. That the Superintendent of Soldiers' Orphans shall, by and with the advice and approval of the Governor, prescribe rules and regulations for the government of institutions becoming Soldiers' Orphan Schools, designate the minimum number and grade of employes necessary, specify the character and quality of food and clothing that shall be furnished, and which shall be similar for all institutions of the same grade in the State, and decide upon a course of study to be pursued, which course shall embrace, at least, the usual branches of a good common school education, together with instruction in vocal music, military tactics, and calisthenics, and the greatest variety possible of household and domestic pursuits, and mechanical and agricultural employments, consistent with the respective sexes and ages of said orphan children and their school-

room studies; he shall visit each Soldiers' Orphan School at least once each quarter, either in person or by deputy, remaining at least twenty-four hours in each.

Section 5. Application for the admission of soldiers' orphans, entitled to the benefits of this act into the institutions established for their education and maintenance, shall be made by conveyance and transfers to the Superintendent of Soldiers' Orphans, in accordance with provisions of section third of this act, executed, under oath, by the mother, if living, and by the guardian or next friend, if the mother be dead, or has abandoned said orphans; but all applications must be approved by the board of school directors, controllers, or superintending committee of the district, ward, or city in which the mother resides, if she makes the application, or in which the orphans reside, in other cases, and the superintendent may require such other certificate, from a superintending committee, which committee shall be appointed and hold office at the discretion of the superintendent, and by and with the consent of the Governor, or from such other source as he may deem necessary.

Section 6. That the said Superintendent be and is hereby authorized and directed to procure a school or schools, or home or homes for the children of the colored soldiers and sailors who fell in the recent rebellion, subject to the same regulations and restrictions provided in relation to the education and maintenance of the orphans of our white soldiers and sailors: Provided, That when he may deem it expedient to do so, the said superintendent may waive the restriction in regard to number of acres and extent of accommodation in the case of schools or homes for colored orphans.

Section 7. That all contracts made by said Superintendent shall be characterized alike by a wise economy and a just regard for services rendered, and that no contract shall be made for a longer period than one year, unless with the sanction of the Governor, and in cases in which it is clearly the interest of the State to contract for a longer period, such period in no case, however to exceed five years: Provided, That all the contracts made under this act may be annulled at any time for failure to fulfill the conditions of such contracts on the part of any contractor, of which failure the Governor and Superintendent shall be the judges; and that every such contract shall be made upon the condition of the continuance of said Soldiers' Orphan Schools by the Legislature of the State.

Section 8. That the said Superintendent may, with the consent of the Governor, afford partial relief, in kind, not exceeding thirty dollars per annum for each orphan, in case where, in his judgment, it is proper to suffer the orphans to remain with their surviving parents, or relatives, or guardians, and to receive instruction in the public schools of the Commonwealth.

Section 9. That all bills for the maintenance and education of the soldiers' orphans shall be paid quarterly, by warrant drawn directly upon the State Treasurer, signed by the Superintendent of Soldiers' Orphans, who shall file a receipted bill for the same in the Auditor General's office, before issuing the next quarterly warrant, which the State Treasurer is hereby forbidden to pay until such receipted bill is thus filed: Provided, That all amounts appropriated for the purchase of clothing, and the payment of partial relief, salaries and incidental expenses, may be drawn by the State Superintendent of Soldiers' Orphans, upon the warrants of the Governor, and the bills for the same settled semi-annually, at the Auditor General's office, in the usual manner.

Section 10. That the Superintendent of Soldiers' Orphans shall require monthly, quarterly, and annual reports, according to such form as he shall prescribe, from each institution receiving soldiers' orphans, at the expense of the State; and that said Superintendent shall, not later than the first day of December, one thousand eight hundred and sixty-seven, and annually thereafter, make a detailed report to the Governor of this Commonwealth, of all the soldiers' orphans under his charge, their condition and progress, the numbers of each respective age, from four to sixteen years, and such other information as he may deem expedient, together with the statement of receipts and disbursements by item, and estimates for ensuing years.

Section 11. That when any of said orphans shall have arrived at the age of sixteen, or sooner, if deemed expedient, said Superintendent shall, at the written request of said orphan, and of his or her mother, guardian, or next friend, put or bind him or her out to such trade and employment, and to such master or mistress, or employer, as shall thus be requested, and for such term as shall expire, if a male, at or before the age of twenty-one, and if a female, at or before the age of eighteen years; in which indenture of apprenticeship, there shall be included such covenants for the further education of the orphan as said Superintendent may prescribe; and such apprenticeship shall be in all other respects, not herein provided for, subject to the provisions of the act of Assembly relating to masters and apprentices, and the supplements thereto.

Section 12. That upon arrival at the age of sixteen years each of said orphans who shall not desire to be apprenticed to a trade or employment, shall be restored to the mother, guardian, or next friend, with a full outfit of clothes, and a certificate, signed by the Superintendent and the principal of the proper school, showing his or her moral standing, and literary and industrial attainments and qualifications.

Section 13. That the year, for all operations under this act, shall

begin on the first Monday of June in each year, and end on the day preceding the first Monday of June of the year next succeeding; and all appropriations, hereafter made, shall be for the year, as herein determined, and made in like manner, and at the same time, as appropriations are now made for the general expenses of the government.

Section 14. That all acts, and parts of acts, heretofore passed, and inconsistent with this act, be and they are hereby repealed.

ACT OF 1889.

To provide for the continuance of the education and maintenance of the destitute orphans of deceased soldiers, sailors and marines and the destitute children of permanently disabled soldiers, sailors and marines of the State.

Whereas, On the first day of June, one thousand eight hundred and ninety, as appears from the report of the Superintendent of Public Instruction, there will be left under the care of the State and undergoing education in the soldiers' orphans' schools, about fifteen hundred and forty-nine children whose ages will range at that date from five to sixteen years;

And whereas, The greater number of these children have no homes and no person to maintain and educate them, and the people of the Commonwealth are desirous that they shall be maintained at the public expense; therefore,

Section 1. Be it enacted, &c., That the Governor and five members of the General Assembly, consisting of two Senators and three members of the House of Representatives, who shall be appointed by the President pro tempore of the Senate and the Speaker of the House, respectively, together with a committee of five honorably discharged soldiers, members of the Grand Army of the Republic, be and the same are hereby constituted a Commission, who shall have power and authority vested in them under this act, from June first, one thousand eight hundred and eighty-nine, to take charge of all children then in the Soldiers' Orphan Schools or other institutions employed as Soldiers' Orphan Homes and Schools.

Section 2. That the Governor, the Senators and members of the House of Representatives appointed on such Commission, shall be members thereof until the third Wednesday in January, one thousand eight hundred and ninety-one, when their successors shall be named by the presiding officer as aforesaid of the respective branches of the Legislature, and they shall continue as members of the Commission for the term of two years thereafter, and their successors shall be appointed in the same manner and continue their membership for

the same term. The committee of honorably discharged soldiers shall be appointed by the department commander of the Department of Pennsylvania, Grand Army of the Republic, and shall continue in office during the pleasure of said department commander. In case of a vacancy in the Soldiers' Orphan Schools Commission by death or any cause, the appointing power provided for shall have power to fill vacancies for the unexpired term.

Section 3. That no compensation shall be allowed any member of the said commission, save their actual expenses, and no member of the Commission shall be interested or concerned, financially, in any institution or school having charge or maintenance of said children. A suitable office at Harrisburg, for the use of the Commission, shall be provided by the Commonwealth.

Section 4. That the said Commission shall elect from their own number, a president and secretary, and shall have power to appoint one male inspector and one female inspector, at a maximum salary for both, which shall not exceed twenty-eight hundred dollars and traveling expenses not to exceed four hundred dolars each per annum, one chief clerk and one assistant clerk, at a maximum salary for both, not exceeding thirty-two hundred dollars, said salaries and number of clerks to be reduced from time to time as may be found expedient.

Section 5. That the said Soldiers' Orphan Commission is hereby authorized and empowered to rent such buildings as may be necessary for the accommodation of the aforesaid orphans, and to appoint all officers, teachers and employes that may be found necessary for the proper care, maintenance and education at the expense of the State, and until the age of sixteen years, of the soldiers' children now in the several Soldiers' Orphan Schools in the Commonwealth, under the provision of the act approved the ninth day of April, one thousand eight hundred and sixty-seven, and its supplements: Provided, That the authority hereby given to rent property shall not empower the Commission to pay an annual rental that shall exceed six per centum of cash value thereof, to be determined by three appraisers, one appointed on the part of the Commission, and one by the owner or owners of the property, and the two so selected shall choose the third: Provided further, That the said Soldiers' Orphan Commission shall not contract in any case with any individual, or firm, or partnership, or syndicate, for the care and maintenance of said soldiers' children, except for temporary care during the reorganization provided for in this act, and for a period not exceeding six months from the first day of June, one thousand eight hundred and eighty-nine: And provided still further, That nothing in this act shall be construed to prevent the said Soldiers' Orphan Commission, at their discretion, from placing such children as boarding pupils in the Pennsylvania State Col-

lege, the State Normal Schools, or in chartered orphanages or homes for friendless children not conducted for profit, and paying to such college, Normal schools, or charitable institutions, for the maintenance, clothing and education of such soldiers' children a sum not exceeding annually one hundred and forty dollars per capita.

Section 6. That the Soldiers' Orphan Commission shall have power to make and prescribe rules and regulations for the government of institutions receiving Soldiers' Orphans, specify the character and quality of food and clothing that shall be furnished, and which shall be similar for all institutions of the same kind in the State, and decide upon the course of study to be pursued, which course shall embrace at least the usual branches of a good common school education, together with instruction in vocal music, military tactics, where practicable, and calisthenics, and the greatest variety possible of household pursuits and mechanical and agricultural employments consistent with the respective sexes and ages of the said orphan children and their school room studies, and such rules as they deem necessary to carry out the provisions of this act.

Section 7. That all the contracts for supplies, made under this act, may be annulled at any time for failure to fulfill the conditions of such contracts on the part of any contractor, of which failure the Commission shall be judges.

Section 8. That all bills incurred shall be certified by the president and secretary of the Commission of Soldiers' Orphan Schools and paid quarterly by warrant drawn directly upon the State Treasurer by the Auditor General.

Section 9. That the said Soldiers' Orphan Commission shall, not later than the thirty-first day of December, one thousand eight hundred and eighty-nine, and annually thereafter, make a detailed report to the Legislature of the Commonwealth of all the Soldiers' Orphans under their charge, their condition and progress, the number of each respective age from five to sixteen years, and such other information as they may deem expedient, together with the statement of receipts and disbursements, by item, and estimates for the ensuing year.

Section 10. That upon arrival at the age of sixteen years, each of said orphans shall be restored to his or her father, mother, guardian or next friend, with a full outfit of clothes and a certificate, signed by the principal of the proper school in which such orphan has been maintained and educated, showing his or her moral standing and literary or industrial attainments and qualifications.

Section 11. That the year for all provisions under this act shall begin on the first day of June in each year, and end on the thirty-first day of May of the year next succeeding.

Section 12. The Legislature shall make necessary appropriation for contingent and traveling expenses of the Commission, and for the ed-

ucation and maintenance, including clothing, of each orphan or destitute child of permanently disabled soldiers, sailors or marines under the care of the said Commission, the sum of one hundred and forty dollars, or so much thereof as may be necessary.

Section 13. That all money remaining to the credit of Department of Soldiers' Orphan Schools upon the first day of June, one thousand eight hundred and eighty-nine, shall be placed to the credit of the Commission created by this act.

Section 14. That all acts and parts of acts and supplements thereto, heretofore passed, which are inconsistent with this act, be and the same are hereby repealed.

ACT OF 1893.

Providing for the erection of the Pennsylvania Soldiers' Orphans' Industrial School, the purchase of land and the erection and equipment of the building and buildings necessary therefor, making appropriations for such purposes, erection and equipment and the maintenance of children admitted therein, placing the care of the same in the Commission now known as the Commission of Soldiers' Orphan Schools of the State of Pennsylvania, and regulating the admissions to the said Pennsylvania Soldiers' Orphans' Industrial School and the said Soldiers' Orphan Schools.

Section 1. Be it enacted, &c., That there shall be erected at some point within the State, easily accessible, a building or buildings, to be known as the Pennsylvania Soldiers' Orphans' Industrial School.

Section 2. That the Commission now in charge of the Soldiers' Orphan Schools, are empowered to purchase not more than one hundred acres of ground, the title of which shall be vested in the Commonwealth, and to erect buildings thereon, equipping the same with shops, tools, &c., for industrial training as well as for the educational course, and for the maintenance of the Soldiers' Orphans, first taking security for the faithful performance of all contracts, and for the completion of the building and buildings in a substantial, good, and workmanlike manner.

Section 3. The said Commission, as now constituted, shall continue until the third Wednesday in January, one thousand eight hundred and ninety-seven, at which time there shall be appointed by the President pro tempore of the Senate, two members thereof, and by the Speaker of the House, three members thereof, to serve for two years, and the Commander of the Department of Pennsylvania, Grand Army of the Republic, shall then recommend to the Governor five honorably discharged soldiers for the appointment, who, if approved by the Governor, shall be appointed to serve for two years. The Governor shall be a member ex-officio of the said Commission. At the expiration of the said terms of the said appointees their successors

shall be appointed in like manner and for like term. Vacancies occurring in the membership of the said Commission shall be filled by the appointing powers as above set forth.

Section 4. The said Commission shall elect, from their own number, a president, secretary, financial secretary and treasurer, and shall employ all necessary clerks, teachers and employes necessary for the proper conduct and care of the schools.

Section 5. The said Commission shall have full power to continue the Soldiers' Orphan Schools as now constituted, or, if necessary, change either, any or all of them, to other localities, until such time or times as the Pennsylvania Soldiers' Orphans' Industrial School shall be completed, or sufficiently advanced to accommodate said orphans, when the Commission shall close all of the said Soldiers' Orphan schools.

Section 6. The said Commission, under such rules and forms of application as it may adopt, shall be and is hereby authorized to admit to said Soldiers' Orphan Schools, or to the Pennsylvania Soldiers' Orphans' Industrial School, soldiers' orphans, of parents residents of this State, for a continuous period of not less than five years prior to their application, who shall be under fourteen years of age, to be educated and maintained therein until they shall severally become sixteen years of age, unless sooner discharged for cause by order of the Commission.

Section 7. Preference in admission shall be as follows:

First—Full orphans, the children of honorably discharged soldiers, sailors or marines who served in the war for the suppression of the rebellion, and were members of Pennsylvania commands, or, having served in the commands of other states, or of the United States, were residents of Pennsylvania at the time of enlistment.

Second—Children of such honorably discharged soldiers, sailors or marines as above, whose father may be deceased and mother living.

Third—Children of such honorably discharged soldiers, sailors or marines as above, whose parents may, either, or both, be permanently disabled.

Section 8. In order that the benefits of industrial training may be given to the children now in its soldiers' orphan schools, and who may arrive at the age to be discharged at or about the time of the opening of the said Soldiers' Orphans' Industrial School, the said Commission is hereby empowered to extend the time of the discharge of such children, who may be fifteen and sixteen years of age, for the space of two years additional.

Section 9. The per capita rate of the appropriation for the education and maintenance of the children admitted in the Pennsylvania Soldiers' Orphans' Industrial School shall not exceed the sum of two hundred dollars per annum.

Section 10. No compensation shall be allowed any member of the said Commission, except such reasonable expenses as they may incur in the performance of their duties, and no member of said Commission shall be directly or indirectly interested, financially, in any school under care of said Commission, or in the education and maintenance of said soldiers' orphans, nor in furnishing supplies to or for the same, nor in the purchase of lands, erection of buildings, or equipment of the same.

Section 11. The said commission shall, on or before the third Wednesday in January of each year, present to the Legislature, under oath, a detailed report of the financial transaction of the preceding year, setting forth in detail the amount of all moneys or other property received on account of such Pennsylvania Soldiers' Orphans' Industrial School, and an itemized statement of the disbursements thereof.

Section 12. That the year for all provisions under this act shall begin on the first day of June in each year, and end on the thirty-first day of May of the year then next succeeding.

Section 13. To carry out the provisions of this act the following sums of money are hereby specifically appropriated out of any money in the treasury not otherwise appropriated, which sums shall be paid to the treasurer of the Commission of Soldiers' Orphan Schools, who shall first be required to give a bond in the sum to be named by the said Commission, with security for the proper application of such moneys.

First—For the establishing, building, furnishing and fitting up of said Pennsylvania Soldiers' Orphans' Industrial School, as hereinbefore provided, the sum of one hundred and fifty thousand dollars, or so much thereof as may be necessary.

Second—For the education and maintenance of the children admitted to said Soldiers' Orphans' Industrial School, for the year ending May thirty-first, one thousand eight hundred and ninety-four, the sum of ten thousand dollars, or so much thereof as may be necessary.

Third—For the education and maintenance of the children admitted to said Soldiers' Orphans' Industrial School, for the year ending May thirty-first, one thousand eight hundred and ninety-five, the sum of fifty thousand dollars, or so much thereof as may be necessary.

Fourth—For the expenses of the Commission, as hereinbefore provided, the sum of three thousand dollars, or so much thereof as may be neccessary.

Section 14. All moneys to be paid on the warrant of the Auditor General, drawn on the State Treasurer upon requisition, approved and certified to by the said Commission.

Section 15. Any balance remaining unexpended for the year one thousand eight hundred and ninety-four shall be available for the year one thousand eight hundred and ninety-five, in addition to the sum of fifty thousand dollars herein appropriated for that year.

Section 16. That all acts or parts of acts inconsistent with the provisions of this act be and the same are hereby repealed.

INDEX.

	Page.
OFFICIAL DIRECTORY,	5
ORGANIZATION OF COMMISSION,	3
REPORT OF COMMISSION,	7
REPORTS OF INSPECTORS—	
Miss Jennie Martin,	85
REPORTS OF SUPERINTENDENTS—	
Chester Springs,	89
Harford,	97
Uniontown,	103
Industrial School,	105
ROSTER OF CHILDREN,	38
TABULAR STATEMENTS—	
Admissions granted,	22
Applications by counties,	22
Comparative statement of expenses,	13
Condition of schools,	19
Discharges and deaths,	16
Growth of the system,	16
Improvement and repairs,	14
Instruction report,	24
Number and ages of children,	21
Office account,	10
Partial relief,	12
Payments to institutions,	11
Rate of mortality,	17
School faculty and employes,	25
Statistics of schools and homes,	18
Summary,	12
Summary of articles made and issued,	29
TREASURER'S REPORT,	10
IN MEMORIAM,	129
APPENDIX—	
OFFICIAL CIRCULAR,	133
LAWS REGULATING SCHOOLS—	
Act of 1867,	135
Act of 1889,	139
Act of 1893,	143

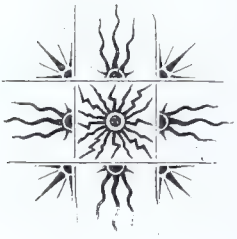

Commission of Soldiers' Orphan Schools.

ANNUAL REPORT

OF THE

PENNSYLVANIA COMMISSION

OF

SOLDIERS' ORPHAN SCHOOLS

FOR THE YEAR ENDING MAY 31, 1899.

WM. STANLEY RAY,
STATE PRINTER OF PENNSYLVANIA.
1899.

P38.22
1.1
1899

LIST TO ILLUSTRATIONS.

	Opposite Page.
Commission of Soldiers' Orphan Schools, ... Frontispiece.	
Chester Springs School—	
Boys' Battalion and Band, ...	100
Boys' Battalion, Dress Parade, ...	101
Examination Day, 1899, ...	94
Female Pupils, ...	98
Girls' Calisthenics, ...	99
Male Pupils, ...	95
Harford School—	
Band, ...	102
Boys' Battalion, Dress Parade, ...	103
Boys' Fire Drill, ...	104
Boys' Setting-up Exercises, ...	105
Industrial School—	
Engine Lathe and Appliances constructed by Boys, ...	123
Farm House and Hospital, ...	113
Girls' Calisthenics, ...	132
Girls' Sewing Class, ...	133
Male Pupils, ...	122
Miss Grimes' Class, ...	126
Pennsylvania Coat-of-Arms, ...	127
Pump Station and Water Tower, ...	112
Magee, General Frank J., ...	134
Uniontown School—	
Boys' Battalion, ...	109
Chapel, ...	107
Living Flag, June, 1899, ...	108
Terrace Cottage, ...	106

180150

Pennsylvania Commission of Soldiers' Orphan Schools.

GOVERNOR WILLIAM A. STONE.

Members on the Part of the Senate.

JACOB C. STINEMAN. JAMES G. MITCHELL.

Members on the part of the House of Representatives.

WILLIAM F. STEWART. JAMES W. ADAMS. GEORGE W. SKINNER.

Members on the part of the Department of Pennsylvania, G. A. R.

LEVI G. McCAULEY.
THOMAS G. SAMPLE.
ALFRED DARTE.
JAMES F. MORRISON.
THAD. M. MAHON.

ORGANIZATION.

WILLIAM A. STONE, *President.*
THOMAS G. SAMPLE, *Secretary.*
LEVI G. McCAULEY, *Vice President.*
GEORGE W. SKINNER, *Treasurer.*

Executive Committee.

William A. Stone.
Thomas G. Sample.
George W. Skinner.
William F. Stewart.
Levi G. McCauley.
James G. Mitchell.

Property Committee.

James F. Morrison.
Thomas G. Sample.
Alfred Darte.
Jacob C. Stineman.
James W. Adams.

Supply Committee.

James G. Mitchell.
George W. Skinner.
James F. Morrison.
Thad. M. Mahon.
Alfred Darte.

Clerks.

J. D. Patterson.
Annie L. Boyer.
Harold R. Jauss.

Inspectors.

S. G. Willauer.
Jennie Martin.

DIRECTORY OF SOLDIERS' ORPHAN SCHOOLS.

Schools.	Superintendent.	Postoffice.	How Reached.
1. Chester Springs, ...	Austin Curtin, ...	Chester Springs, Chester county, ...	Via Philadelphia and Reading Railroad to Phoenixville; thence by Pickering Valley Railroad to Chester Springs.
2. Harford, ...	James E. Mathews, ...	Harford, Susquehanna county, ...	Via Delaware, Lackawanna and Western Railroad from Scranton to Kingsley Station; thence to Harford, three miles.
3. Uniontown, ...	J. A. Waters, ...	Jumonville, Fayette county, ...	Via Pittsburgh and Connellsville Railroad from Pittsburgh to Uniontown; thence to Jumonville, five miles.
4. S. O. Industrial, ...	F. J. Magee, acting, ... M. L. Thounhurst, ...	Scotland, Franklin county, ...	Via Cumberland Valley Railroad.

ANNUAL REPORT

OF THE

Pennsylvania Commission of Soldiers' Orphan Schools.

FOR THE

YEAR ENDING MAY 31st, 1899.

To the Senate and House of Representatives of Pennsylvania:

In conformity with the provisions of the act of Assembly, the Commission having in charge the Soldiers' Orphan Schools of this Commonwealth, herewith present for your consideration, the annual report of the condition of the schools for the year ending May 31, 1899.

It is a matter of great pleasure for the Commission to be enabled to report at this time that the different schools are in good condition, and are a credit to this Commonwealth.

May 31, 1898, there were 1,127 children in the schools, and on May 31, 1899, there were 1,102, showing a decrease of 25 since 1898. They were apportioned as follows:

Chester Springs, Chester county,	322
Harford, Susquehanna county,	227
Uniontown, Fayette county,	322
Industrial School, Scotland, Franklin county,	231
Total,	1,102

There was also one child receiving partial relief, making a total number of children under charge of the Commission of 1,103. The number of admissions during the year just closed were 162, and the number of discharges by reason of having arrived at the age of sixteen, and other causes were 186. There are on file in the office for admission, as soon as opportunity offers, 250 applications.

Since the Commission assumed charge of the schools June 1, 1889, they have expended, up to and including May 31, 1899, $1,681,749.53, or an average expenditure per year of $168,174.95.

This Commonwealth never adopted a system that has been more to its credit than the one for the care, education and maintenance of the children of the men who carried the flag of this State between 1861 and 1865 with so much courage and pride. That it has been found to be beneficial and creditable is shown more fully by the action of the Legislature of 1899, when they passed a law admitting the children of the men who served during the Spanish-American war, to the benefits of the schools.

At the time of the closing of this report a number of applications had been received for the admission of that class of pupils.

These schools have turned out since their inception almost 16,000 boys and girls at the age of sixteen years, many of whom to-day are filling positions of honor and profit in nearly every State of this Union.

During the recent war a number of the boys who had received their military training and education in these schools followed the patriotism of their fathers and marched away to a foreign country to do battle for the nation's flag. Many of these children have come to the care of this Commission after a vain struggle on the part of the parents to keep the family intact, and, as a consequence, they were not in the condition we would have desired; but, under the fostering care of the superintendents and principals, as well as that of the teachers, they soon developed into painstaking, careful, cleanly scholars; so much so, that to-day we point with pride to their physical and intellectual condition. They are bright, happy in their surroundings, and, when under the law, they are compelled to leave, it is with feelings of regret on their part.

The intention of the Commission at the time of the erection of the Industrial School at Scotland, was that in a year or two at the farthest, all the children would be concentrated at that school, and thus save to the State a large amount of money; but, unfortunately, the revenues of the State did not warrant the appropriation of sufficient funds to carry out the original intention. It is to be hoped, however, that this desirable project will develop in the near future.

The results in all the schools have been surprising, and particu-

larly so at the Industrial School. The boys and girls evince the deepest interest in the different departments, and many have left with such a practical knowledge of mechanics as to command good salaries while completing their trades. If the Commission had all the children at Scotland, they could give more time to the industrial feature, and thus, when these wards of the State were discharged at the age of sixteen, they would be able to at once engage in the great battle of life.

The examinations held at the different schools were occasions of rare interest and attracted visitors from different portions of the State, all of whom expressed the utmost satisfaction at what they witnessed and heard.

The Commission earnestly invites all who are interested in the education of the youth of the State, to visit these schools, and see for themselves what is being done by this patriotic Commonwealth for the children of the former soldiers of the State.

WM. A. STONE,
President.

THOS. G. SAMPLE,
Secretary.

TREASURER'S REPORT.

May 31, 1899.

By amount of appropriation remaining to the credit of the Commission of Soldiers' Orphan Schools for the two years ending May 31, 1899,		$177,027 72
Cash balance, general account, on hand June 1, 1898,		2,500 00
Cash balance, contingent account, June 1, 1898,		393 29
Cash fire damage insurance, Chester Springs School,		12 40
Cash "Industrial News" subscription,		73 31
Total,		$180,006 72

Credit by amount expended for education, maintenance and clothing,	$153,496 20	
Improvements, repairs and furniture expenses,	11,960 00	
Office salaries,	3,200 00	
Inspectors' salaries,	2,800 00	
Inspectors' traveling expenses,	600 00	
General contingent, transfers, funeral, partial relief and other expenses,	4,192 88	
	$176,249 08	
Balance—General account reverting to treasury,	3,557 23	
Contingent account reverting to treasury,	200 41	
		$180,006 72

Total expenses for education, maintenance, clothing, and improvements and repairs:

Quarter ending August 31, 1898,	$25,453 77
Quarter ending November 30, 1898,	47,454 80
Quarter ending February 28, 1899,	37,410 36
Quarter ending May 31, 1899,	55,137 27
Total,	$165,456 20

Total expenses for education, maintenance, clothing, and improvements and repairs for each school, year ending May 31, 1899:

Chester Springs,	$42,431 30
Harford,	29,663 70
Uniontown,	42,506 42
Industrial,	50,854 78
Total,	$165,456 20

Respectfully submitted,

GEORGE W. SKINNER,

Treasurer.

TABULAR STATEMENTS.

MAY 31, 1899.

The following is a comprehensive summary of the usual tabular statements, giving the statistics of the system from its commencement:

Number of schools in which there are soldiers' orphans,	4
Reduction in number since the organization of the system,	40
Number of children in schools May 31, 1899,	1,100
Number of children on partial relief,	1
Number of discharges from June 1, 1898, to June 1, 1899,	183
Number of deaths from June 1, 1898, to June 1, 1899,	3
Number of admissions granted under former laws,	15,899
Number of admissions granted under act of 1893,	1,756
Total number of admissions granted to May 31, 1899,	17,655
Number of children admitted to schools under former laws,	14,834
Number of children admitted to schools, act of 1893,	1,647
Total number of children admitted,	16,481
Number of orders cancelled under former laws,	1,065
Number of orders cancelled, act of 1893,	127
Total number of orders cancelled to May 31, 1899,	1,192
Orders outstanding May 31, 1899,	
Applications received, act of 1893,	2,164
Number rejected and expired on file,	167
Applications on file June 1, 1899,	222
Expense of schools, office, inspectors, repairs, improvements and contingent for year ending May 31, 1899,	$176,249 08
Total expense of system as shown by the annual reports to May 31, 1899,	10,996,420 85

PARTIAL RELIEF.

Statement of settlement of partial relief extended to soldiers' orphans for the year ending May 31, 1899:

Name of Child.	Trustee.	Address.	Amount.
Johnson, Robert,	J. A. Steese,	Mt. Holly Springs,	$30 00

COMPARATIVE STATEMENT OF EXPENSES OF SCHOOLS AND HOMES FOR THE YEAR ENDING MAY 31, 1899.

Clothing.

	Average number pupils.	Dry goods, notions, suits, etc.	Shoes.	Shoe repairs.	Seamstress.	Total.	Per capita.
Chester Springs, ...	312	$7,100 23	$1,371 00	$499 13	$537 40	$9,507 76	$30 47
Harford, ...	230	4,943 74	673 46	476 43	568 00	6,661 63	28 97
Uniontown, ...	320	6,684 39	1,231 75	813 47	434 84	9,164 43	28 64
Industrial, ...	247	6,638 04	982 94	531 33	486 00	8,638 31	34 97

Provisions.

	Average number pupils.	Groceries.	Meat.	Flour.	Butter, eggs and milk.	Vegetables.	Total.	Per capita.
Chester Springs, ..	312	$3,546 65	$3,813 07	$1,239 71	$2,792 96	$1,487 56	$12,879 95	$41 28
Harford, ...	230	2,496 06	2,092 79	1,113 05	2,397 93	958 23	9,058 06	39 38
Uniontown, ...	320	4,209 36	2,554 59	1,515 60	2,817 26	1,466 87	12,563 68	39 26
Industrial, ...	247	3,505 95	3,413 77	1,094 11	3,475 08	1,523 35	13,012 26	52 68

Pay Roll—Miscellaneous.

	Average number pupils.	Exclusive of seamstress and cobbler.	Per capita.	Fuel and light.	Feed.	Rent.	Sundry expenses.	Total.	Per capita.
Chester Springs, ...	312	$9,286 34	$29 76	$1,067 60	$248 23	$2,000 00	$3,818 65	$7,134 48	$22 87
Harford, ...	230	6,565 32	28 54	1,190 45	535 62	1,650 00	3,145 65	6,521 72	28 35
Uniontown, ...	320	9,204 28	28 76	972 54	1,105 10	3,625 00	3,654 07	9,356 71	29 24
Industrial, ...	247	14,681 01	59 44	5,031 18	.....	.....	4,229 08	9,260 26	37 49

RECAPITULATION FOR TWELVE MONTHS ENDING MAY 31, 1899.

Schools.	Average number pupils.	Total education, maintenance and clothing.	Inventory, June 1, 1898.	Inventory, June 1, 1899.	Total with inventory accounts — Education, maintenance and clothing.	Per capita.	Total all expenses, including improvements, etc.	Total per capita—All expenses.	Improvements, repairs and furniture.	Per capita — Improvements etc
Chester Springs,	312	$38,808 53	$3,756 03	$2,664 78	$39,899 78	$127 88	$43,522 55	$139 49	$3,622 77	$11 61
Harford,	230	28,806 73	1,554 61	1,837 43	28,523 91	124 02	29,380 88	127 75	856 97	3 73
Uniontown,	320	40,289 10	781 34	619 53	40,450 91	126 41	42,668 23	133 34	2,217 32	6 93
Industrial,	247	45,591 84	1,218 68	2,188 92	44,621 60	180 65	49,884 54	201 96	5,262 94	21 31
Total,	.....	$153,496 20	$7,310 66	$7,310 66	$153,496 20	.....	$165,456 20	.....	$11,960 00	.....

Education, maintenance and clothing,	$153,496 20
Improvements, furniture and repairs,	11,960 00
	$165,456 20

Appropriation,	$168,927 72
Amount drawn,	$168,927 72
Expended,	165,456 20
Reverting to State Treasury from appropriation,	$3,471 52

IMPROVEMENTS, REPAIRS AND FURNITURE FOR YEAR CLOSING MAY 31, 1899.

Chester Springs,	$3,622 77
Harford,	856 97
Uniontown,	2,217 32
Industrial,	5,262 94
Total,	$11,960 00

DISCHARGES AND DEATHS FOR YEAR ENDING MAY 31, 1899.

Schools.	Number discharged on age.	Number discharged on order.	Deaths.	Total.
Chester Springs,	21	5	1	27
Harford,	15	6	1	22
Uniontown,	9	13	1	23
Industrial,	108	6	.....	114
	153	30	3	186

THE GROWTH OF THE SYSTEM.

This is shown in the appended statement, which gives the number of children in the schools and homes at the close of each year since the organization:

On roll November 30, 1864,	110	On roll May 31, 1882,	2,497
On roll November 30, 1865,	1,226	On roll May 31, 1883,	2,362
On roll November 30, 1866,	2,681	On roll May 31, 1884,	2,306
On roll November 30, 1867,	3,180	On roll May 31, 1885,	1,931
On roll November 30, 1868,	3,431	On roll May 31, 1886,	2,272
On roll May 31, 1869,	3,631	On roll May 31, 1887,	2,774
On roll May 31, 1870,	3,626	On roll May 31, 1888,	2,249
On roll May 31, 1871,	3,607	On roll May 31, 1889,	1,788
On roll May 31, 1872,	3,527	On roll May 31, 1890,	1,180
On roll May 31, 1873,	3,261	On roll May 31, 1891,	860
On roll May 31, 1874,	3,071	On roll May 31, 1892,	638
On roll May 31, 1875,	2,788	On roll May 31, 1893,	439
On roll May 31, 1876,	2,729	On roll May 31, 1894,	715
On roll May 31, 1877,	2,619	On roll May 31, 1895,	855
On roll May 31, 1878,	2,653	On roll May 31, 1896,	1,060
On roll May 31, 1879,	2,431	On roll May 31, 1897,	945
On roll May 31, 1880,	2,580	On roll May 31, 1898,	1,127
On roll May 31, 1881,	2,602	On roll May 31, 1899,	1,100

RATE OF MORTALITY IN THE FOUR SCHOOLS NOW IN EXISTENCE.

	Chester Springs.		Harford.		Uniontown.		Industrial.	
	Number of pupils in school.	Deaths.	Number of pupils in school.	Deaths.	Number of pupils in school.	Deaths.	Number of pupils in school.	Deaths.
The number of pupils with the death rate in the three schools now in existence since the organization of the soldiers' orphan school system in 1864 down to and including May 31, 1889, at which date, by act of the Legislature, the Commission assumed charge of the schools, ...	4,423	13	4,384	38	3,997	18	.....	.....
Death rate per 1,000 per annum from 1864 to and including May 31, 1889, ...	.....	2.94	.....	8.29	.....	4.50	.....	.....
Total number of pupils in three schools during above period, ... 12,804								
Total deaths in same period, ... 69								
Average per 1,000, ... 5.39								
The number of pupils with death rate in the three schools since May 31, 1889, to and including May 31, 1898:								
May 31, 1890, ...	188	.....	206	.....	231	.....	.....	.....
May 31, 1891, ...	331	*1	175	1	248	1	.....	.....
May 31, 1892, ...	276	.....	140	.....	207	.....	.....	.....
May 31, 1893, ...	193	†2	92	.....	151	.....	.....	.....
May 31, 1894, ...	290	.....	162	1	260	.....	.....	.....
May 31, 1895, ...	326	2	201	.....	323	2	.....	.....
May 31, 1896, ...	305	1	192	2	309	1	232	.....
May 31, 1897, ...	309	.....	204	2	325	2	236	3
May 31, 1898, ...	303	3	214	‡2	306	.....	241	.....
May 31, 1899, ...	322	1	226	1	321	1	231	.....
Total average number of pupils and total deaths in four schools since May 31, 1889, to May 31, 1899, ...	2,843	10	1,812	9	2,681	7	940	3

*Accidentally, while at home during vacation.
†At home, while an absentee.
‡At home, while an absentee.

Total number of pupils since May 31, 1889, to May 31, 1899, ...	8,276
Total number of deaths since May 31, 1889, to May 31, 1899, ...	29
Average rate per 1,000 per annum since May 31, 1889, ...	3.50
Average number of pupils for the four schools in existence during the year ending May 31, 1899, ...	1,109
Number of deaths in the four schools in existence for the year ending May 31, 1899,....	3
Average death rate per 1,000 for the year ending May 31, 1899, in the four schools, ...	2.71

STATISTICS OF SOLDIERS' ORPHAN SCHOOLS, JUNE 1, 1899.

Schools.	County.	Superintendent.	Number of orders issued prior to 1887.	Number of orders issued under act May 31, 1893.	Total number of orders issued to May 31, 1899.	Total number admitted on order to May 31, 1899.	Number transferred to.	Total number received into school.	Number transferred from.	Number discharged on age since organization of schools.	Number discharged on order since organization of schools.	Number died since organization of schools.	Now in school, June 1, 1899.		
													Males.	Females.	Total.
Chester Springs,	Chester,	Austin Curtin,	901	689	1,590	1,420	915	2,335	561	1,006	423	23	207	115	322
Harford,	Susquehanna,	Jas. E. Mathews,	1,132	472	1,604	1,505	208	1,813	198	967	375	47	131	95	226
Uniontown,	Fayette,	J. A. Waters,	881	619	1,500	1,383	515	1,898	260	858	434	25	192	129	321
Industrial,	Franklin,	Frank J. Magee,	.....	.....	.....	.....	716	716	.....	215	267	3	128	103	231
Schools and homes discontinued,			12,985	.....	12,985	12,173	2,981	15,154	4,416	7,168	3,273	297	.....	.....	.....
			15,899	1,780	17,679	16,481	5,435	21,916	5,435	10,214	4,772	395	658	442	1,100
Partial relief,			98	4	102	102	.....	102	.....	82	17	2	1	.....	1
			15,997	1,784	17,781	16,583	5,435	22,018	5,435	10,296	4,789	397	659	442	1,101
Less orders cancelled,			.....	.....	1,198	.....	.....	.....	.....	.....	.....	.....	.....	.....	.....
Total,			15,997	1,784	18,979	16,583	5,435	22,018	5,435	10,296	4,789	397	659	442	1,101

CHESTER SPRINGS SCHOOL.

On roll June 1, 1898,		326
Admitted during year,		81
		407
DISCHARGED.		
On age,	21	
On order,	5	
By transfer,	58	
Died,	1	
		85
		322

HARFORD.

On roll June 1, 1898,		229
Admitted during year,		38
		267
DISCHARGED.		
On age,	15	
On order,	6	
By transfer,	19	
Died,	1	
		41
		226

UNIONTOWN.

On roll June 1, 1898,		323
Admitted during year,		41
		364

DISCHARGED.

On age,	9	
On order,	13	
By transfer,	20	
Died,	1	
		43
		321

SOLDIERS' ORPHANS' INDUSTRIAL SCHOOL.

On roll June 1, 1898,		249
Admitted during year,		96
		345

DISCHARGED.

On age,	109	
On order,	5	
		114
		231

SUMMARY.

June 1, 1899.	Males.	Females.	Total.
Chester Springs,	207	115	322
Harford,	131	95	226
Uniontown,	192	129	321
Industrial,	128	103	231
	658	442	1,100

NUMBER AND AGES OF CHILDREN.

Statement Showing the Number of Children on the Schools' Record at the Opening of the Year, June 1, 1898, the Discharges during the Year, and the Total Number of Pupils, with Their Ages, on Roll June 1, 1899.

Schools.	Number of pupils on roll June 1, 1898.	Transferred.			Admitted on order during the year ending May 31, 1899.	Total.	Discharged on age, order and deaths during the year ending May 31, 1899.	Number on roll June 1, 1899.	Males.	Females.	Ages of Pupils on Roll June 1, 1899.													
		Where from.	Where to.	Total.							Fifteen.	Fourteen.	Thirteen.	Twelve.	Eleven.	Ten.	Nine.	Eight.	Seven.	Six.	Five.	Four.	Three.	Total.
Chester Springs, ...	326	58	.....	268	81	349	27	322	207	115	9	35	52	60	58	33	38	22	9	4	2	.....	.....	322
Harford, ...	229	19	1	211	37	248	22	226	131	95	16	38	44	45	21	23	19	10	5	3	.....	2	.....	226
Uniontown, ...	323	20	.....	303	41	344	23	321	192	129	21	47	70	56	36	39	24	11	10	6	1	.....	.....	321
Industrial, ...	249	.....	96	345	.....	345	114	231	128	103	139	71	19	2	.....	.....	.....	.....	.....	.....	.....	.....	.....	231
	1,127	97	97	1,127	159	1,286	186	1,100	658	442	185	191	185	163	115	95	81	43	24	13	3	2	.....	1,100
Partial relief, ...	.....	.....	.....	.....	.....	.....	.....	.....	.....	.....	.....	1	.....	.....	.....	.....	.....	.....	.....	.....	.....	.....	.....	1
	1,127	97	97	1,127	159	1,286	186	1,100	658	442	185	192	185	163	115	95	81	43	24	13	3	2	.....	1,101

County.	Number of applications received under act 1893.	Number of orders issued under act 1893.	Expired and rejected while on file.	Applications on file May 31.	Number admitted under act 1893.	Orders cancelled.
1. Adams,	6	6	.....	.....	2	4
2. Allegheny,	200	176	9	15	161	15
3. Armstrong,	22	16	3	3	14	2
4. Beaver,	16	13	1	2	13	.....
5. Bedford,	16	14	1	1	12	2
6. Berks,	15	11	.....	4	11	.....
7. Blair,	48	35	3	10	33	2
8. Bradford,	87	60	14	13	58	2
9. Bucks,	3	3	.....	.....	.....	3
10. Butler,	19	19	.....	.....	18	1
11. Cambria,	37	30	3	4	27	3
12. Cameron,	3	3	.....	.....	3	.....
13. Carbon,	26	20	3	3	19	1
14. Centre,	19	13	4	2	12	1
15. Chester,	51	44	4	3	41	3
16. Clarion,	24	17	1	6	17	.....
17. Clearfield,	48	40	2	6	38	2
18. Clinton,	1	1	.....	.....	1	.....
19. Columbia,	7	6	1	.....	6	.....
20. Crawford,	30	25	3	2	19	6
21. Cumberland,	41	33	3	5	27	6
22. Dauphin,	96	88	3	5	78	10
23. Delaware,	2	2	.....	.....	2	.....
24. Elk,	3	3	.....	.....	3	.....
25. Erie,	10	9	1	.....	7	2
26. Fayette,	72	59	6	7	56	3
27. Forest,	.....	.....	.....	.....	.....	.....
28. Franklin,	33	30	3	.....	24	6
29. Fulton,	20	17	3	.....	17	.....
30. Greene,	10	4	.....	6	4	.....
31. Huntingdon,	29	22	1	6	22	.....
32. Indiana,	44	30	4	10	29	1
33. Jefferson,	37	22	3	12	21	1
34. Juniata,	12	9	1	2	9	.....
35. Lackawanna,	126	111	9	6	107	4
36. Lancaster,	36	30	2	4	30	.....
37. Lawrence,	4	4	.....	.....	4	.....
38. Lebanon,	3	2	1	.....	2	.....
39. Lehigh,	1	.....	1	.....	.....	.....
40. Luzerne,	98	82	1	15	77	5
41. Lycoming,	58	45	11	2	40	5
42. McKean,	11	10	1	.....	10	.....
43. Mercer,	22	19	1	2	19	.....
44. Mifflin,	5	4	.....	1	4	.....
45. Monroe,	2	1	.....	1	1	.....
46. Montgomery,	10	7	.....	3	7	.....
47. Montour,	23	20	1	2	19	1
48. Northampton,	14	12	.....	2	12	.....
49. Northumberland,	48	40	4	4	37	3
50. Perry,	28	21	5	2	17	4
51. Philadelphia,	92	83	3	6	78	5
52. Pike,	5	3	1	1	3	.....
53. Potter,	12	9	1	2	9	.....
54. Schuylkill,	52	44	4	4	44	.....
55. Snyder,	8	8	.....	.....	8	.....
56. Somerset,	25	20	2	3	19	1
57. Sullivan,	2	2	.....	.....	2	.....
58. Susquehanna,	67	58	7	2	54	4

County.	Number of applications received under act 1893.	Number of orders issued under act 1893.	Expired and rejected while on file.	Applications on file May 31.	Number admitted under act 1893.	Orders cancelled.
59. Tioga,	113	96	13	4	89	7
60. Union,	1	1	.....	.....	1	.....
61. Venango,	25	17	5	3	13	4
62. Warren,	5	5	.....	.....	5	.....
63. Washington,	27	21	2	4	21	.....
64. Wayne,	19	13	1	5	12	1
65. Westmoreland,	60	49	4	7	45	4
66. Wyoming,	51	38	5	8	37	1
67. York,	24	20	2	2	18	2
Total,	2,164	1,775	167	222	1,648	127

INSTRUCTION REPORT.

Number of Teachers to each School, Number of Pupils in each Grade, and the whole Number of Pupils in each School at the close of the Term ending May 31, 1899.

Schools.	Teachers.			First Grade.			Second Grade.			Third Grade.			Fourth Grade.			Fifth Grade.			Sixth Grade.			Seventh Grade.			Eighth Grade.			Total.
				A.	B.		A.	B.		A.	B.		A.	B.		A.	B.		A.	B.		A.	B.		A.	B.		
	Males.	Females.	Total.	Pupils.	Pupils.	Total.	Pupils.	Pupils.	Total.	Pupils.	Pupils.	Total.	Pupils.	Pupils.	Total.	Pupils.	Pupils.	Total.	Pupils.	Pupils.	Total.	Pupils.	Pupils.	Total.	Pupils.	Pupils.	Total.	
Chester Springs,	1	8	9	28	59	87	38	41	79	38	46	84	10	34	44	4	9	13	3	9	12	....	....	....	....	....	....	319
Harford, ...	1	4	5	17	21	38	18	29	47	22	24	46	14	31	45	14	16	30	8	12	20	....	....	....	....	....	....	226
Uniontown, ...	1	6	7	61	48	109	25	24	49	28	26	54	27	25	52	21	19	40	11	13	24	....	....	....	....	....	....	328
Industrial, ...	2	5	7	.....	.....	.....	8	.....	8	18	37	55	32	37	69	16	32	48	16	24	40	15	16	31	8	....	8	236
	5	23	28	106	128	234	89	94	183	106	133	239	83	127	210	55	66	121	38	58	96	15	16	31	8	....	8	1,109

SCHOOL FACULTY AND EMPLOYES.

For the Year Ending May 31, 1899.

CHESTER SPRINGS SCHOOL.

OFFICERS.

Austin Curtin, superintendent.
Mrs. H. M. Barbour, matron.
William P. Coulter, military instructor.
Morris Fussell, physician.

EDUCATIONAL DEPARTMENT.

PRINCIPAL.

Thomas E. Wilson.

TEACHERS.

Miss Helen Buohl.
Miss Margaret Harbaugh.
Miss Jennie Harkness.
Miss Annie Wharton.
Miss Anna K. Kingsley.
Miss Alice M. Small.
Miss Margaret Brisbin.
Miss Maye Sheets.

OTHER EMPLOYES.

Mrs. Mattie Stevick, assistant matron.
Miss Emma L. Deery, assistant matron.
Miss Leah Shellenberger, sewing room.
Miss Emma Pennell, assistant sewing room.

Miss Maggie Irvin, assistant sewing room.
Miss Louisa Crawford, assistant sewing room.
Miss Blanche Yarger, dining room.
Mrs. M. E. Desmond, dormitories.
Miss Katie Horn, dormitories.
Miss Josephine Derr, nurse.
Mrs. Martha Kauffman, laundress.
Miss Laura Wilson, assistant laundress.
Miss Annie Hardcastle, assistant laundress.
Miss Kate Dent, assistant laundress.
Miss Sadie McQuilkin, cook.
Miss Flora McGaughey, cook.
Thomas O. K. Robarts, baker.
Fred. W. Zorn, engineer.
John W. Weaver, assistant engineer.
C. M. Fell, watchman.
S. S. Robertson, cobbler.
George W. Kulp, farmer.

HARFORD SCHOOL.

OFFICERS.

James E. Mathews, superintendent.
Miss A. E. McMeekan, matron.
S. B. Bambrick, military instructor.

EDUCATIONAL DEPARTMENT.

PRINCIPAL.

Amos P. Reese.

TEACHERS.

Miss Alice H. Doane.
Miss Ada May Horton.
Miss Sarah C. Diseroad.
Mrs. Carrie J. Briggs.
Miss Ada S. Kempher.
Miss Ida F. Horne.
Miss Kate Hardcastle.

OTHER EMPLOYES.

Mrs. Kate Marshall, assistant matron.
Mrs. F. H. Hartweg, assistant matron.
Miss Maria Swackhammer, sewing room.
Miss Anna Swackhammer, assistant sewing room
Miss Alice Mechling, assistant sewing room.
Mrs. F. E. Mathewson, dormitories.
Miss Jennie Coleman, dining room.
Miss Mary C. Hazlett, nurse.
W. W. Grover and wife, laundry.
Miss Laura Whipple, cook.
Miss Lizzie Moore, assistant cook.
Fred. H. Hartweg, baker.
F. W. Smith, cobbler.
L. F. Allen, watchman.
James Howell, teamster.

UNIONTOWN SCHOOL.

OFFICERS.

J. A. Waters, superintendent.
Miss L. L. Welty, matron.
W. J. Wambaugh, military instructor.
W. N. Smith, resident physician.
William Sturgeon, consulting physician.

EDUCATIONAL DEPARTMENT.

PRINCIPAL.

W. N. Smith.

TEACHERS.

Miss Katharine Quinlan.
Miss Rachel LaRue.
Mrs. Sadie Smith.
Mrs. Orrie L. Wambaugh.
Miss Mary E. Barry.
Miss Violet Stumpf.

OTHER EMPLOYES.

Miss Minnie Baker, assistant matron.
Mrs. Rebecca Graybill, succeeded by Mrs. S. McClune.
Miss Frances Sweitzer, assistant matron.
Miss Flora M. Adams, assistant matron.
Miss Margaret McCurdy, assistant matron.
Miss Lucy B. Irwin, sewing room.
Miss Annie J. Kendall, assistant sewing room.
Miss Stella Wilson, dining room.
Miss Rachel McKean, dormitories.
Miss Elizabeth Arthur, dormitories.
Miss W. V. Marquis, nurse.
Miss Bertha Goller, laundress.
Miss Sarah Jackson, assistant laundress.
Miss Osceole Knapp, assistant laundress.
John McDonald, baker.
Samuel Webster, cook.
Miss Julia Kline, cook.
Joseph Jackson, engineer.
John Kaiser, cobbler.
Harry Hoopengardner, teamster.
Herman Sturm, driver.

SOLDIERS' ORPHANS' INDUSTRIAL SCHOOL.

OFFICERS.

Frank J. Magee, superintendent.
Mrs. Laura P. Swentzel, matron.
Mrs. Mary Mack, housekeeper.
W. C. Bambrick, military instructor.
J. J. Coffman, physician.

EDUCATIONAL DEPARTMENT.

PRINCIPAL.

M. L. Thounhurst.

TEACHERS.

Miss Mary E. Kieffer.
Mrs. Mary L. Kessler.

Miss Martha Hancock.
Miss Elizabeth Patterson.
Miss Daisy Grimes.

INDUSTRIAL DEPARTMENTS.

Weller E. Stover, telegraph, stenography and typewriting.
William H. Stewart, superintendent industries.
John H. Pomeroy, editor and printer.
Thomas G. Bering, wood working.
H. T. Shearer, machinist.
Miss M. E. White, seamstress.
Miss Margaret Seibert, sewing school.
Miss Belle Jacoby, sewing school.
H. E. Stahler, laundry.
J. E. Garberich, cobbler.
S. C. Heiges, baker.
Miss Hattie S. Beaver, dining room.
H. E. Stahler, band master.
Miss Kate Stahler, assistant laundress.
Miss Frances Moyer, cook.
Miss Kate Branson, assistant cook.
Miss Hulda Renfrew, nurse.
B. F. Sterner, assistant engineer.
Charles F. Downey, assistant engineer.
Charles Bower, pumping station.
James Conrad, watchman.
B. F. Garlinger, sewage disposal.
Jacob P. Youst, farmer.

CHESTER SPRINGS SOLDIERS' ORPHAN SCHOOL.

GARMENTS MANUFACTURED.

	Number.	Yards.	Cost.
Dresses—Henrietta, brown serge, white linen, gingham and other material,	568	2,830	$926 07

	Number.	Yards.	Cost.
Skirts—Red flannel, muslin, seersucker,	293	945	$203 56
Night dresses, muslin,	144	360	20 70
Drawers, muslin,	178	350	20 47
Aprons, detail gingham,	286	715	42 90
			$1,213 70
Making all of above and cutting out 134 fancy ruffled aprons, and hemming 248 napkins,			484 72
Lining, trimming with gimp, Henrietta cloth and other material, buttons, thread, etc.,			95 71
			$1,714 13

HARFORD SOLDIERS' ORPHAN SCHOOL.

GARMENTS MANUFACTURED.

	Yards.	Number	Cost.
Dresses, woolen,	617	95	$246 80
Dresses, cotton,	1,200	190	108 00
Night dresses,	501	218	32 56
Drawers,	262	95	18 34
Shirts, woolen,	635	234	254 00
Shirts, cotton,	230	84	23 00
Aprons,	368	95	29 44
Skirts, woolen,	203	119	60 90
Skirts, cotton,	125	44	8 06

AVERAGE DEMAND PER ANNUM, USE OF INMATES, FOLLOWING GOODS:

Average 95 girls.	Number pieces.	Average 95 girls.	Number pieces.
Shoes,	3	Vests,	4
Hats,	2	Coats,	1
Stockings,	5	Brushes, tooth,	2
Blankets,	2	Bedding,	4
Drawers,	4		

Average 134 boys.	Number pieces.	Average 134 boys.	Number pieces.
Shoes,	3	Trousers,	2
Coats,	2	Blankets,	2
Caps,	2	Drawers,	3
Stockings,	5	Brushes, tooth,	2
Shirts,	4	Bedding,	4
Shirts,	4		

Forty female pupils assist in the sewing room during the year, in details of special periods.

Number of sewing machines in use in this school, 4.

UNIONTOWN SOLDIERS' ORPHAN SCHOOL.

Use five sewing machines, employing 10 girls each day.

Following table shows clothing manufactured at the schools, number of pieces, amount of material, and estimated cost of each piece.

GARMENTS MANUFACTURED.

	Number.	Yards.	Cost.
For boys:			
Flannel shirts,	86	215	$1 00
Cotton waists,	180	600	30
For girls:			
Wool dresses,	163	800	2 69
Cotton dresses,	272	1,500	65
Wool skirts,	30	60	65
Night dresses,	212	848	25
Drawers,	20	30	15
Aprons,	459	918	12
Napkins, per dozen,	...	...	1 00
Cotton skirts,	17	...	30

AVERAGE DEMAND PER ANNUM, USE OF INMATES, FOLLOWING GOODS:

To girls:		To girls:	
		Underwear—	
Shoes, pairs,	426	Drawers,	200
Hats,	17	Vests,	342
Stockings,	678	Shoe brushes,	24
		Tooth brushes,	130

To boys:		To boys:	
Shoe brushes,	24	Caps,	426
Shirts,	432	Tooth brushes,	192
Stockings, half-hose,	1,202	Drawers,	43
Trousers,	614	Union garments,	138
Coats,	599	Undershirts,	181
Shoes,	826		

Issued for general use:			
Brooms,	168	Sheets,	250
Whisks,	36	Pillow cases,	72
Scrubs,	96	Counterpanes,	115

SOLDIERS' ORPHANS' INDUSTRIAL SCHOOL.

GARMENTS MANUFACTURED.

	Yards.	Number.	Cost.
Woolen dresses,	1,183	169	$709 80
Wash dresses,	3,720	465	297 60
Aprons,	1,266	633	75 96
Drawers,	755	302	45 30
Muslin and flannel skirts,	1,756	439	263 40
Night dresses,	1,075	215	64 50

AVERAGE DEMAND PER ANNUM, USE OF INMATES, FOLLOWING GOODS:

Average 120 girls.	Number pieces.	Average 140 boys.	Number pieces.
Woolen dresses,	2	Coats,	2
Wash dresses,	4	Trousers,	2
Hats,	1	Caps,	2
Pairs shoes,	2	Pairs shoes,	3
Pairs stockings,	5	Pairs stockings,	5
Pairs drawers,	4	Shirts,	4
Vests,	4	Pairs drawers,	2
Night dresses,	2	Night shirts,	2
Coats,	1	Brushes, hair,	1
Shawls,	1	Brushes, tooth,	1
Brushes, tooth,	1	Combs,	1
Combs, hair,	1	Pairs suspenders,	2
Handkerchiefs,	4	Handkerchiefs,	3
Pairs blankets,	2	Pairs blankets,	2
Bedding,	4	Bedding,	4

Number of sewing machines in use in school, 8.

Detail 3 hours each day as follows:

Boys in machine department, 35; in wood department, 36; in printing department, 24; in laundry, 12; in baking 7; in boiler and engine room, 12; in shoe mending shop, 6; in phonography and telegraphy room, 8.

Girls—24 in dressmaking, 24 in mending and repairing, 16 in laundry, 16 in kitchen, 12 in phonography and typewriting room, 4 in dining room, 24 at house work.

Children are sent to the various industries for instruction, and no value placed on the articles made.

ROSTER OF CHILDREN

IN THE

Soldiers' Orphan Schools

—OF—

PENNSYLVANIA,

JUNE 1, 1899.

3--16---99

Adams

Name of Pupil.	Date of Birth.	Date of Order for Admission.	Schools.	Parents Living or Dead.	
				Father.	Mother.
Miller, John W.,	Oct. 30, 1887,	Mar. 16, 1899,	Chester Springs,	Dead,	Living,
Miller, Raymond A.,	April 24, 1889,	Mar. 16, 1899,	Chester Springs,	Dead,	Living,

Allegheny

Barbour, Edna P.,	July 28, 1886,	Oct. 28, 1895,	Chester Springs,	Dead,	Living,
Barry, Grant S.,	May 24, 1884,	Aug. 12, 1898,	Uniontown,	Living,	Dead,
Bauer, Robert R.,	June 4, 1885,	May 15, 1897,	Uniontown,	Dead,	Living,
Bigley, Roy E.,	Jan. 11, 1885,	Dec. 29, 1897,	Uniontown,	Living,	Dead,
Bishop, Lucretia G.,	Dec. 29, 1883,	Nov. 14, 1894,	Industrial,	Dead,	Living,
Bishop, Ida M.,	Mar. 20, 1886,	Nov. 14, 1894,	Uniontown,	Dead,	Living,
Bishop, Ralph C.,	July 7, 1889,	Nov. 26, 1894,	Uniontown,	Dead,	Living,
Black, John,	Sept. 27, 1887,	June 29, 1893,	Uniontown,	Dead,	Living,
Black, Stella,	Sept. 16, 1889,	Oct. 19, 1893,	Uniontown,	Dead,	Living,
Boyer, Boyd F.,	Aug. 29, 1884,	Aug. 16, 1893,	Industrial,	Dead,	Living,
Boyer, James P.,	June 15, 1888,	Feb. 9, 1894,	Uniontown,	Dead,	Living,
Borland, James E.,	Sept. 13, 1885,	May 15, 1897,	Uniontown,	Living,	Dead,
Borland, Clara M.,	Nov. 25, 1887,	May 15, 1897,	Uniontown,	Living,	Dead,
Brown, Frank H.,	Jan. 7, 1885,	Aug. 17, 1895,	Uniontown,	Dead,	Living,
Brown, Elmer D.,	Nov. 8, 1886,	Aug. 17, 1895,	Uniontown,	Dead,	Living,
Bryant, Willie,	July 21, 1886,	June 1, 1895,	Uniontown,	Living,	Living,
Burtner, Ida I.,	Nov. 15, 1884,	Aug. 16, 1893,	Uniontown,	Living,	Living,
Burtner, David N.,	Oct. 26, 1886,	Aug. 16, 1893,	Uniontown,	Living,	Living,
Clark, Samuel,	Nov. 29, 1888,	April 9, 1898,	Uniontown,	Dead,	Dead,
Clark, Robert,	June 4, 1890,	April 9, 1898,	Uniontown,	Dead,	Dead,
Clark, Theodore,	June 20, 1884,	Aug. 12, 1898,	Uniontown,	Dead,	Dead,
Dearfield, Susie,	Sept. 27, 1885,	May 15, 1897,	Uniontown,	Dead,	Dead,
Dearfield, Georgia,	Mar. 3, 1887,	May 15, 1897,	Uniontown,	Dead,	Dead,
Dearfield, Bertha,	April 12, 1889,	May 15, 1897,	Uniontown,	Dead,	Dead,
Dodson, George W.,	Aug. 31, 1883,	Sept. 17, 1896,	Uniontown,	Dead,	Living,
Dodson, Harriet C.,	July 26, 1887,	Sept. 17, 1896,	Uniontown,	Dead,	Living,
Dodson, Elmer W.,	May 29, 1891,	Dec. 29, 1897,	Uniontown,	Dead,	Living,
Dondt, Francis F.,	May 24, 1890,	June 1, 1895,	Uniontown,	Dead,	Living,
Dondt, Azilda A.,	Feb. 8, 1893,	May 7, 1898,	Uniontown,	Dead,	Living,
Earnest, Edward,	Dec. 6, 1888,	Mar. 4, 1896,	Uniontown,	Dead,	Living,
Farmer, Alfred,	Sept. 30, 1883,	June 1, 1895,	Industrial,	Dead,	Dead,
Farmer, Mary V.,	Mar. 25, 1887,	June 1, 1895,	Uniontown,	Dead,	Dead,
Farmer, James E.,	July 25, 1889,	June 1, 1895,	Uniontown,	Dead,	Dead,
Fleming, Alexander,	Aug. 9, 1883,	Aug. 6, 1897,	Industrial,	Living,	Dead,
Fleming, Sarah E.,	May 30, 1885,	Aug. 12, 1898,	Uniontown,	Living,	Dead,
Forsythe, Colin,	Sept. 23, 1884,	Sept. 17, 1896,	Uniontown,	Dead,	Living,
Forsythe, David B.,	April 4, 1886,	Sept. 17, 1896,	Uniontown,	Dead,	Living,
Frick, Mabel,	Oct. 13, 1888,	Aug. 16, 1895,	Uniontown,	Dead,	Living,
Gance, Walter H.,	Oct. 22, 1884,	July 6, 1894,	Uniontown,	Living,	Dead,
Gebhardt, William,	Dec. 17, 1889,	May 2, 1895,	Uniontown,	Dead,	Living,
Gebhardt, Blanche,	Feb. 13, 1892,	May 2, 1895,	Uniontown,	Dead,	Living,
Girton, Robert L.,	Mar. 7, 1885,	Sept. 13, 1897,	Uniontown,	Dead,	Living,
Gist, Clara P.,	April 8, 1884,	June 8, 1896,	Uniontown,	Dead,	Living,
Gist, Harry W.,	May 6, 1887,	June 8, 1896,	Uniontown,	Dead,	Living,
Goebel, Grover L.,	June 5, 1885,	July 31, 1897,	Uniontown,	Living,	Living,
Grady, George,	Feb. 6, 1884,	Sept. 26, 1895,	Industrial,	Living,	Dead,
Grimm, Eva May,	Aug. 21, 1884,	Dec. 29, 1897,	Uniontown,	Living,	Dead,
Hamilton, Walter S.,	July 11, 1883,	Nov. 26, 1894,	Industrial,	Dead,	Living,
Hamilton, Samuel,	May 29, 1885,	Nov. 26, 1894,	Uniontown,	Dead,	Living,
Hamilton, Ralph W.,	June 27, 1887,	Nov. 26, 1894,	Uniontown,	Dead,	Living,
Irwin, Edward L.,	Mar. 3, 1884,	June 1, 1895,	Industrial,	Dead,	Living,
Jackson, Carrie,	May 23, 1887,	Feb. 9, 1894,	Uniontown,	Living,	Dead,
Jones, Samuel W.,	April 9, 1884,	Nov. 10, 1897,	Uniontown,	Living,	Living,
Jones, William R. E.,	May 17, 1886,	Nov. 10, 1897,	Uniontown,	Living,	Living,
Jones, Jonas Wilson,	Oct. 3, 1888,	Mar. 30, 1898,	Uniontown,	Living,	Living,
Kaiser, John H.,	Dec. 8, 1885,	June 1, 1895,	Uniontown,	Living,	Dead,
Kearney, Charles E.,	June 1, 1884,	April 9, 1898,	Industrial,	Dead,	Living,

County.

Name of Father.	Record of Service.				Application By	P. O. Address of Applicant.
	Rank.	Co.	Regt.	State.		
Nicholas D. Miller, ...	Pvt., ...	B, ...	21st, ...	Pa. Cav.,	Margaret J. Miller, ...	Orrtanna.
Nicholas D. Miller, ...	Pvt., ...	B, ...	21st, ...	Pa. Cav.,	Margaret J. Miller, ...	Orrtanna.

County.

Benjamin S. Barbour, ..	1st Sgt.	I, ...	7th, ..	Iowa, ...	Henrietta Barbour, ...	Pittsburgh.
Israel J. Barry, ...	Pvt., ...	A, ...	13th, ..	Pa., ...	Israel J. Barry, ...	Allegheny.
Paul Bauer, ...	Pvt., ...	D, ...	74th, ..	Pa., ...	Ella Bauer, ...	Allegheny.
William Bigley, ...	Pvt., ...	H, ...	.....	Pa. Art.,	William Bigley, ...	Bellevue.
George W. Bishop, ...	Pvt., ...	D, ...	78th, ..	Pa., ...	Mary L. Bishop, ...	Pittsburgh.
George W. Bishop, ...	Pvt., ...	D, ...	78th, ..	Pa., ...	Mary L. Bishop, ...	Pittsburgh.
George W. Bishop, ...	Pvt., ...	D, ...	78th, ..	Pa., ...	Mary L. Bishop, ...	Pittsburgh.
Johnston Black, ...	Pvt., ...	D, ...	6th, ..	Pa. Art.,	Maggie Black, ...	Allegheny.
Johnston Black, ...	Pvt., ...	D, ...	6th, ..	Pa. Art.,	Maggie Black, ...	Allegheny.
Washington L. Boyer, ..	Pvt., ...	D, ...	54th, ..	Pa., ...	G. F. House, Post 181,	Braddock.
Washington L. Boyer, ..	Pvt., ...	D, ...	54th, ..	Pa., ...	G. F. House, Post 181,	Braddock.
Thomas J. Borland, ...	Pvt., ...	Batt. D	Ind., ..	Art., ...	Thomas J. Borland, ..	Haffey.
Thomas J. Borland, ...	Pvt., ...	Batt. D	Ind., ..	Art., ...	Thomas J. Borland, ..	Haffey.
Frank Brown, ...	Pvt., ...	L, ...	7th, ..	Pa. Cav.,	Lyde Brown, ...	Pittsburgh.
Frank Brown, ...	Pvt., ...	L, ...	7th, ..	Pa. Cav.,	Lyde Brown, ...	Pittsburgh.
David Van M. Bryant, .	Pvt., ...	G, ...	33d, ...	Pa., ...	Lizzie Bryant, ...	McKeesport.
David A. Burtner, ...	Pvt., ...	A, ...	5th, ..	Pa. Art.,	David A. Burtner, ...	Natrona.
David A. Burtner, ...	Pvt., ...	A, ...	5th, ..	Pa. Art.,	David A. Burtner, ...	Natrona.
Richard Clark, ...	Pvt., ...	B, ...	1st Batt.	Pa., ...	David Morrison, ...	Allegheny.
Richard Clark, ...	Pvt., ...	B, ...	1st Batt.	Pa., ...	David Morrison, ...	Allegheny.
Richard Clark, ...	Pvt., ...	B, ...	1st Bat.	Pa., ...	David Morrison, ...	Allegheny.
Michael M. Dearfield, ..	Pvt., ..	C, ...	102d, ...	Pa., ...	John S. Scott, ...	Dravosburg.
Michael M. Dearfield, ..	Pvt., ..	C, ...	102d, ...	Pa., ...	John S. Scott, ...	Dravosburg.
Michael M. Dearfield, ..	Pvt., ..	C, ...	102d, ...	Pa., ...	John S. Scott, ...	Dravosburg.
Samuel K. Dodson, ...	Pvt., ...	L, ...	6th, ..	Pa. Art.,	Nancy P. Dodson, ...	Allegheny.
Samuel K. Dodson, ...	Pvt., ...	L, ...	6th, ..	Pa. Art.,	Nancy P. Dodson, ...	Allegheny.
Samuel K. Dodson, ...	Pvt., ...	L, ...	6th, ..	Pa. Art.,	Nancy P. Dodson, ...	Allegheny.
Peter Dondt, ...	Seaman	U. S. S. "Anderson," ...			Catharine Dondt, ...	Pittsburgh.
Peter Dondt, ...	Seaman	U. S. S. "Anderson," ...			Catharine Dondt, ...	Pittsburgh.
Henry B. Earnest, ...	Pvt., ...	B, ...	46th, ..	Pa., ...	Minnie Earnest, ...	Pittsburgh.
Samuel Farmer, ...	Pvt., ...	F, ...	127th, ..	Pa., ...	John W. McCreedy, ..	Carnegie.
Samuel Farmer, ...	Pvt., ...	F, ...	127th, ..	Pa., ...	John W. McCreedy, ..	Carnegie.
Samuel Farmer, ...	Pvt., ...	F, ...	127th, ..	Pa., ...	John W. McCreedy, ..	Carnegie.
Jonathan H. Fleming, .	Pvt., ...	I, ...	155th, ..	Pa., ...	Jonathan H. Fleming,	Buena Vista
Jonathan H. Fleming, ..	Pvt., ...	I, ...	155th, ..	Pa., ...	Jonathan H. Fleming, .	Buena Vista
Colin Forsythe, ...	Pvt., ...	H, ...	23d, ...	Pa., ...	Sarah Forsythe, ...	Elizabeth.
Colin Forsythe, ...	Pvt., ...	H, ...	23d, ...	Pa., ...	Sarah Forsythe, ...	Elizabeth.
Charles Frick , ...	Pvt., ...	B, ...	1st, ...	Pa. Art.,	Frederica W. Frick, ..	Pittsburgh.
Charles Gance, ...	Corp., ..	I, ...	25th, ..	Pa., ...	Charles Gance, ...	Pittsburgh.
Herman Gebhart, ...	Pvt., ...	C, ...	.....	Pa. Art.,	Mary Gebhart, ...	Allegheny.
Herman Gebhart, ...	Pvt., ...	C, ...	.....	Pa. Art.,	Mary Gebhart, ...	Allegheny.
Robert Girton, ...	Pvt., ...	E, ...	67th, ..	Pa., ...	Mary E. Girton, ...	Wilkinsburg.
William T. Gist, ...	Pvt., ...	G, ...	183d, ...	Pa., ...	Emma S. Gist, ...	Allegheny.
William T. Gist, ...	Pvt., ...	G, ...	183d, ...	Pa., ...	Emma S. Gist, ...	Allegheny.
Albert Goebel, ...	Pvt., ...	D, ...	7th, ..	N. Y., ...	Albert Goebel, ...	Pittsburgh.
John Grady, ...	Corp., ..	A, ...	102d	Pa., ...	Ellen Grady, ...	Allegheny.
Thomas D. Grimm, ...	Pvt., ...	F, ...	140th, ..	Pa., ...	Dorcas E. Elder, ...	Verona.
Robert Hamilton, ...	Pvt., ...	H, ..	13th, ..	Pa., ...	Elizabeth Hamilton, ..	Pittsburgh.
Robert Hamilton, ...	Pvt., ...	H, ..	13th, ..	Pa., ...	Elizabeth Hamilton, ..	Pittsburgh.
Robert Hamilton, ...	Pvt., ...	H, ..	13th, ..	Pa., ...	Elizabeth Hamilton, ..	Pittsburgh.
Edward Irwin, ...	Pvt., ...	I, ...	206th, ..	Pa., ...	John Robinson, ...	Pittsburgh.
Thomas Jackson, ...	Corp., ..	D, ...	6th, ..	Conn., ..	Pa. Memorial Home, .	Brookville.
Jonas W. Jones, ...	Pvt., ...	F, ...	6th, ..	Pa. Art.,	Hannah E. Jones, ...	Pittsburgh.
Jonas W. Jones, ...	Pvt., ...	F, ...	6th, ..	Pa. Art.,	Hannah E. Jones, ...	Pittsburgh.
Jonas W. Jones, ...	Pvt., ...	F, ...	6th, ..	Pa. Art.,	Hannah E. Jones, ...	Pittsburgh.
John Kaiser, ...	Pvt., ...	E, ...	74th, ..	Pa., ...	John Kaiser, ...	Pittsburgh.
David Kearney, ...	Pvt., ...	G, ...	12th, ..	Pa., ...	Elizabeth Kearney, ..	Munhall.

Allegheny

Name of Pupil.	Date of Birth.	Date of Order for Admission.	Schools.	Parents Living or Dead.	
				Father.	Mother.
Kearney, George A., ...	Nov. 10, 1885,..	Dec. 20, 1897,..	Uniontown, ...	Dead,....	Living,
Kearney, David E., ...	Nov. 8, 1889,..	Dec. 29, 1897,..	Uniontown, ...	Dead,....	Living,
Kenmier, David, ...	Dec. 25, 1883,..	Oct. 1, 1894,..	Industrial, ...	Living,..	Dead,..
Kirkland, Mary E., ...	June 7, 1885,..	Nov. 7, 1895,..	Uniontown, ...	Dead,....	Living,
Kirkland, Lydia A., ...	Mar. 4, 1888,..	Nov. 7, 1895,..	Uniontown, ...	Dead,....	Living,
Kirkland, Laura B., ...	Aug. 11, 1890,..	Nov. 7, 1895,..	Uniontown, ...	Dead,....	Living,
Kletter, Amanda, ...	Sept. 23, 1886,..	Jan. 8, 1899,..	Uniontown, ...	Dead,....	Dead,..
Kletter, Ernest, ...	Oct. 19, 1888,..	Jan. 8, 1899,..	Uniontown, ...	Dead,....	Dead,..
McCauley, Grace, ...	July 17, 1889,..	Aug. 16, 1893,..	Uniontown, ...	Dead,....	Living,
McCormick, Francis, ...	April 28, 1885,..	Mar. 21, 1894,..	Uniontown, ...	Living,..	Living,
McDowell, Carrie H., ...	May 13, 1885,..	Oct. 11, 1895,..	Uniontown, ...	Living,..	Living,
McLaughlin, John, ...	Oct. 23, 1883,..	Oct. 19, 1893,..	Industrial, ...	Dead,....	Living,
McLaughlin, Margaret,..	Nov. 11, 1888,..	Sept. 29, 1898,..	Uniontown, ...	Dead,....	Living,
McWhorter, Nellie, ...	June 30, 1884,..	June 1, 1895,..	Uniontown, ...	Dead,....	Living,
McWhorter, Stewart, ...	Dec. 18, 1886,..	June 1, 1895,..	Uniontown, ...	Dead,....	Living,
McWhorter, Harry, ...	Oct. 7, 1889,..	June 1, 1895,..	Uniontown, ...	Dead,....	Living,
Martin, John, ...	June 8, 1883,..	June 1, 1895,..	Uniontown, ...	Dead,....	Living,
Martin, George, ...	Feb. 22, 1888,..	June 1, 1895,..	Uniontown, ...	Dead,....	Living,
Merriman, William, ...	Mar. 18, 1886,..	Nov. 20, 1893,..	Uniontown, ...	Dead,....	Living,
Milby, Agnes M., ...	June 17, 1885,..	Aug. 16, 1895,..	Uniontown, ...	Living,..	Living,
Morden, Rose, ...	Nov. 20, 1884,..	Mar. 22, 1894,..	Uniontown, ...	Dead,....	Living,
Morden, Florence, ...	Aug. 14, 1888,..	Mar. 22, 1894,..	Uniontown, ...	Dead,....	Living,
Neely, Frank L., ...	Jan. 29, 1884,..	Dec. 29, 1897,..	Industrial, ...	Dead,....	Dead,..
Pfordt, Edward, ...	April 28, 1885,..	Jan. 8, 1899,..	Uniontown, ...	Dead,....	Living,
Pryor, Thomas, ...	May 26, 1884,..	Nov. 9, 1896,..	Uniontown, ...	Living,..	Living,
Pryor, Katie, ...	Aug. 24, 1892,..	Nov. 9, 1896,..	Uniontown, ...	Living,..	Living,
Reynolds, Randolph R.,.	Aug. 17, 1885,..	Dec. 29, 1897,..	Uniontown, ...	Living,..	Dead,..
Rhoades, James F., ...	Oct. 23, 1886,..	Mar. 11, 1896,..	Uniontown, ...	Dead,....	Living,
Rhoades, Lillie B., ...	Sept. 16, 1891,..	Mar. 11, 1896,..	Uniontown, ...	Dead,....	Living,
Shepler, Harry T., ...	Aug. 28, 1885,..	Mar. 11, 1898,..	Uniontown, ...	Dead,....	Living,
Shepler, Junius D., ...	Aug. 16, 1889,..	Mar. 11, 1898,..	Uniontown, ...	Dead,....	Living,
Steele, Madison P., ...	Nov. 1, 1884,..	Mar. 12, 1895,..	Uniontown, ...	Dead,....	Living,
Steele, Samuel R., ...	Sept. 2, 1886,..	Mar. 12, 1895,..	Uniontown, ...	Dead,....	Living,
Stivanson, George, ...	May 22, 1884,..	June 14, 1894,..	Uniontown, ...	Dead,....	Living,
Stivanson, Franklin, ...	Nov. 19, 1889,..	June 14, 1894,..	Uniontown, ...	Dead,....	Living,
Stivanson, Nancy A., ...	Feb. 24, 1888,..	June 1, 1895,..	Uniontown, ...	Dead,....	Living,
Smith, Samuel H., ...	June 13, 1883,..	June 1, 1895,..	Industrial, ...	Living,..	Dead,..
Smith, Robert M., ...	Feb. 10, 1890,..	June 1, 1895,..	Uniontown, ...	Living,..	Dead,..
Smith, Emma, ...	May 9, 1885,..	Nov. 15, 1893,..	Industrial, ...	Dead,....	Dead,..
Swartzlander, Naomi B.,	Sept. 6, 1888,..	Sept. 15, 1897,..	Uniontown, ...	Living,..	Dead,..
Swartzlander, Sylvania,..	Aug. 19, 1890,..	Sept. 15, 1897,..	Uniontown, ...	Living,..	Dead,..
Swartzlander, Elmer, ..	Dec. 29, 1892,..	Sept. 15, 1897,..	Uniontown, ...	Living,..	Dead,..
Thompson, Otto L., ...	June 18, 1886,..	June 1, 1895,..	Uniontown, ...	Living,..	Dead,..
Thompson, Charles, ...	June 29, 1888,..	June 1, 1895,..	Uniontown, ...	Living,..	Dead,..
Vincent, Nora M., ...	Aug. 3, 1886,..	Aug. 12, 1898,..	Uniontown, ...	Dead,....	Dead,..
Wallace, Mary, ...	May 8, 1884,..	Mar. 24, 1896,..	Industrial, ...	Living,..	Living,
Wallace, Margaret, ...	Jan. 3, 1886,..	Mar. 24, 1896,..	Uniontown, ...	Living,..	Living,
Wallace, Benjamin, ...	Sept. 3, 1888,..	Mar. 24, 1896,..	Uniontown, ...	Living,..	Living,
Wallace, William, ...	Mar. 3, 1891,..	Mar. 24, 1896,..	Uniontown, ...	Living,..	Living,
Zimmerman, Charles, ...	Sept. 29, 1884,..	Nov. 26, 1894,..	Uniontown, ...	Living,..	Living,
Zimmerman, Mary, ...	Sept. 9, 1886,..	Aug. 30, 1894,..	Uniontown, ...	Living,..	Living,
Zorn, Lucy D., ...	Nov. 8, 1886,..	Dec. 20, 1893,..	Uniontown, ...	Living,..	Dead,..

Armstrong

Baughman, Nellie E., ...	July 8, 1889,..	Jan. 8, 1899,..	Uniontown, ...	Dead,....	Living,
Baughman, Katie V., ...	Aug. 6, 1891,..	Jan. 8, 1899,..	Uniontown, ...	Dead,....	Living,
Carson, Charles, ...	Jan. 29, 1886,..	Nov. 19, 1897,..	Uniontown, ...	Dead,....	Living,
Harmon, Christopher, ..	Nov. 2, 1885,..	May 9, 1894,..	Uniontown, ...	Living,..	Dead,..
Harmon, Edgar H., ...	Jan. 11, 1888,..	May 9, 1894,..	Uniontown, ...	Living,..	Dead,..
Nichols, Howard R., ...	Dec. 26, 1885,..	Mar. 31, 1896,..	Uniontown, ...	Dead,....	Dead,..
Peters, Samuel O., ...	Nov. 3, 1883,..	Oct. 4, 1893,..	Uniontown, ...	Dead,....	Living,

County—Continued.

Name of Father.	Record of Service.				Application By	P. O. Address of Applicant.
	Rank.	Co.	Regt.	State.		
David Kearney,	Pvt.,	G,	12th,	Pa.,	Elizabeth Kearney,	Munhall.
David Kearney,	Pvt.,	G,	12th,	Pa.,	Elizabeth Kearney,	Munhall.
John Kenmier,	Corp.,	F,	102d,	Pa.,	John Kenmier,	Pittsburgh.
David Kirkland,	Pvt.,	F,	2d,	U.S.Art.,	L. A. Kirkland,	Pittsburgh.
David Kirkland,	Pvt.,	F,	2d,	U.S.Art.,	L. A. Kirkland,	Pittsburgh.
David Kirkland,	Pvt.,	F,	2d,	U.S.Art.,	L. A. Kirkland,	Pittsburgh.
Frederick H. Kletter,	Pvt.,	E,	3d,	Pa. Art.,	F. H. Kletter, Jr.,	Glenshaw.
Frederick H. Kletter,	Pvt.,	E,	3d,	Pa. Art.,	F. H. Kletter, Jr.,	Glenshaw.
David McCauley,	Sergt.,	C,	105th,	Pa.,	John Hancock,	Pittsburgh.
James H. McCormick,	Pvt.,	H,	62d,	Pa.,	James H. McCormick,	Allegheny.
Francis McDowell,	Corp.,	D,	193d,	Pa.,	Ella McDowell,	Pittsburgh.
John McLaughlin,	Seaman	U.S.S.	"Chicopee,"		Pa. Memorial Home,	Brookville.
John McLaughlin,	Seaman	U.S.S.	"Chicopee,"		Catherine McLaughlin,	Pittsburgh.
William McWhorter,	Pvt.,	H,	155th,	Pa.,	Ellen McWhorter,	Homestead.
William McWhorter,	Pvt.,	H,	155th,	Pa.,	Ellen McWhorter,	Homestead.
William McWhorter,	Pvt.,	H,	155th,	Pa.,	Ellen McWhorter,	Homestead.
John Martin,	Pvt.,	G,	32d,	Pa.,	Ida Martin,	Pittsburgh.
John Martin,	Pvt.,	G,	32d,	Pa.,	Ida Martin,	Pittsburgh.
Samuel G. Merriman,	Pvt.,	C,	61st,	Pa.,	Elizabeth Merriman,	Bellevue.
Robert Milby,	Pvt.,	I,	9th,	Pa.,	Mary Milby,	Pittsburgh.
George W. Morden,	Pvt.,	G,	29th,	Ind.,	Carrie J. Morden,	Wilkinsburg.
George W. Morden,	Pvt.,	G,	29th,	Ind.,	Carrie J. Morden,	Wilkinsburg.
Hiram Neely,	Pvt.,	Batt.F			W. H. Blackburn,	Braddock.
Charles Pfordt,	Pvt.,	B,	123d,	Pa.,	Christian Pfordt,	Pittsburgh.
Thomas Pryor,	Pvt.,	I,	3d,	U.S.Cav.,	Thomas Pryor,	Redmond's Mills.
Thomas Pryor,	Pvt.,	I,	3d,	U.S.Cav.,	Thomas Pryor,	Redmond's Mills.
Randolph R. Reynolds,	Pvt.,	K,	12th,	U. S. V.,	Randolph R. Reynolds,	McKeesport.
Amos L. Rhoades,	Pvt.,	H,	76th,	Pa.,	James R. Friend,	Duquesne.
Amos L. Rhoades,	Pvt.,	H,	76th,	Pa.,	James R. Friend,	Duquesne.
Cassius R. Shepler,	Pvt.,	B,	7th,	Pa. Cav.,	Emma J. Shepler,	Pittsburgh.
Cassius R. Shepler,	Pvt.,	B,	7th,	Pa. Cav.,	Emma J. Shepler,	Pittsburgh.
Joseph A. Steele,	Pvt.,	M,	2d,	Pa.,	Eva E. Steele,	Allegheny.
Joseph A. Steele,	Pvt.,	M,	2d,	Pa.,	Eva E. Steele,	Allegheny.
James H. Stivanson,	Sergt.,	M,	5th,	Pa. Art.,	Margaret Stivanson,	Pittsburgh.
James H. Stivanson,	Sergt.,	M,	5th,	Pa. Art.,	Margaret Stivanson,	Pittsburgh.
James H. Stivanson,	Sergt.,	M,	5th,	Pa. Art.,	Margaret Stivanson,	Pittsburgh.
John Smith,	Pvt.,	A,	57th,	Pa.,	John Smith,	Homestead.
John Smith,	Pvt.,	A,	57th,	Pa.,	John Smith,	Homestead.
Amos Smith,	Pvt.,			Ind.Cav.,	Pa. Memorial Home,	Brookville.
William Swartzlander,	Pvt.,	K,	78th,	Pa.,	William Swartzlander,	Allegheny.
William Swartzlander,	Pvt.,	K,	78th,	Pa.,	William Swartzlander,	Allegheny.
William Swartzlander,	Pvt.,	K,	78th,	Pa.,	William Swartzlander,	Allegheny.
John Thompson,	Pvt.,	K,	49th,	Pa.,	John Thompson,	Pittsburgh.
John Thompson,	Pvt.,	K,	49th,	Pa.,	John Thompson,	Pittsburgh.
John A. Vincent,	Pvt.,	E,	5th,	U.S.C.T.,	Post 206 G. A. R.,	Pittsburgh.
Benjamin Wallace,	Firem'n	U S. S.	"Mackinair,"		Mary Wallace,	Pittsburgh.
Benjamin Wallace,	Firem'n	U S. S.	"Mackinair,"		Mary Wallace,	Pittsburgh.
Benjamin Wallace,	Firem'n	U S. S.	"Mackinair,"		Mary Wallace,	Pittsburgh.
Benjamin Wallace,	Firem'n	U S. S.	"Mackinair,"		Mary Wallace,	Pittsburgh.
Jacob Zimmerman,	Pvt.,	Batt.K	3d,	Pa. Art.,	Eliza J. Zimmerman,	Allegheny.
Jacob Zimmerman,	Pvt.,	Batt.K	3d,	Pa. Art.,	Eliza J. Zimmerman,	Allegheny.
Michael A. Zorn,	Pvt.,	G,	5th,	Pa.,	Michael A. Zorn,	McKeesport.

County.

David Baughman,	Sergt.,	K,	103d,	Pa.,	Ella Baughman,	Widnoon.
David Baughman,	Sergt.,	K,	103d,	Pa.,	Ella Baughman,	Widnoon.
John Carson,	Pvt.,	M,	14th,	Pa. Cav.,	Eva M. Evans,	Brookville.
Solomon Harmon,	Pvt.,	I,	105th,	Pa.,	Solomon Harmon,	Dayton.
Solomon Harmon,	Pvt.,	I,	105th,	Pa.,	Solomon Harmon,	Dayton.
Thomas A. Nichols,	Lieut.,	K,	9th,	Pa. Cav.,	Charles K. Nichols,	Apollo.
William Peters,	Pvt.,	C,	139th,	Pa.,	Catherine J. Peters,	Queenstown.

Beaver

Name of Pupil.	Date of Birth.	Date of Order for Admission.	Schools.	Parents Living or Dead.	
				Father.	Mother.
Clearwater, Clara,	Feb. 24, 1885,	Oct. 2, 1894,	Uniontown,	Living,	Living,
Clearwater, Margaret,	Sept. 20, 1886,	Oct. 2, 1894,	Uniontown,	Living,	Living,
Clearwater, David H.,	Feb. 11, 1888,	Oct. 2, 1894,	Uniontown,	Living,	Living,
Kidd, Frederick,	July 7, 1885,	Mar. 16, 1896,	Uniontown,	Dead,	Dead,
McKelvey, Sarah E.,	Mar. 7, 1885,	July 11, 1896,	Uniontown,	Dead,	Dead,
May, Richard C.,	Mar. 28, 1884,	Dec. 20, 1893,	Industrial,	Dead,	Living,
Reed, Robert L.,	Dec. 12, 1884,	Jan. 8, 1899,	Industrial,	Dead,	Living,

Bedford

Chalfont, John E.,	May 26, 1884,	Feb. 15, 1898,	Industrial,	Living,	Living,
Garrettson, Thomas E.,	Sept. 1, 1884,	Sept. 14, 1897,	Uniontown,	Dead,	Dead,
Leffingwell, Josaphine,	Mar. 31, 1885,	Aug. 17, 1895,	Industrial,	Living,	Dead,
Leffingwell, George W.,	Feb. 22, 1887,	Mar. 16, 1899,	Chester Springs,	Living,	Dead,
Leffingwell, Wm. H.,	May 2, 1890,	Mar. 16, 1899,	Chester Springs,	Living,	Dead...
Leffingwell, Myron A.,	June 7, 1893,	Mar. 16, 1899,	Chester Springs,	Living,	Dead,

Berks

Becker, Edmund R.,	Sept. 20, 1884,	Nov. 4, 1895,	Industrial,	Dead,	Living,
Becker, Theodore F.,	Mar. 27, 1887,	Nov. 4, 1895,	Chester Springs,	Dead,	Living,
DeLong, John A.,	June 24, 1884,	Feb. 4, 1897,	Industrial,	Dead,	Living,
Fry, Grant O.,	Dec. 1, 1885,	Oct. 13, 1898,	Chester Springs,	Dead,	Living,
Fry, Charles L.,	April 5, 1887,	Oct. 13, 1898,	Chester Springs,	Dead,	Living,
Fry, George W.,	Nov. 23, 1889,	Oct. 13, 1898,	Chester Springs,	Dead,	Living,
Smith, Henry B.,	June 8, 1884,	June 1, 1895,	Industrial,	Dead,	Dead,
Strausser, Charles P.,	Jan. 3, 1884,	June 1, 1895,	Industrial,	Dead,	Dead,

Blair

Ammerman, Sallie E.,	Oct. 6, 1887,	Dec. 29, 1897,	Uniontown,	Living,	Dead,
Ammerman, Emma M.,	Mar. 4, 1890,	Dec. 29, 1897,	Uniontown,	Living,	Dead,
Gardner, George C.,	Aug. 9, 1884,	June 8, 1896,	Uniontown,	Dead,	Dead,
Gardner, Earl,	May 17, 1886,	June 8, 1896,	Uniontown,	Dead,	Dead,
Goss, Frederick B.,	April 13, 1886,	June 1, 1895,	Uniontown,	Dead,	Living,
Goss, Herbert F.,	April 13, 1886,	June 1, 1895,	Uniontown,	Dead,	Living,
Keiper, Frederick G.,	Aug. 19, 1884,	May 15, 1897,	Uniontown,	Dead,	Dead,
Keiper, Catherine W.,	Sept. 7, 1886,	May 15, 1897,	Uniontown,	Dead,	Dead,
Kiser, Walter L.,	Jan. 20, 1888,	Jan. 8, 1899,	Uniontown,	Dead,	Living,
Kiser, Orlando R.,	Mar. 25, 1892,	Jan. 8, 1899,	Uniontown,	Dead,	Living,
Knighton, Robert E.,	Oct. 27, 1883,	Sept. 17, 1896,	Industrial,	Dead,	Living,
McKnight, Jacob H.,	July 17, 1883,	Nov. 26, 1894,	Industrial,	Living,	Dead,
McKnight, Irene M.,	Sept. 26, 1886,	Nov. 26, 1894,	Uniontown,	Living,	Dead,
McKnight, Nina P.,	Aug. 25, 1888,	Nov. 26, 1894,	Uniontown,	Living,	Dead,
Sager, Charles N.,	Oct. 2, 1884,	May 15, 1897,	Uniontown,	Dead,	Living,
Smith, Leonora J.,	April 18, 1884,	Sept. 13, 1897,	Uniontown,	Living,	Dead...
Smith, George E.,	Mar. 15, 1885,	Feb. 10, 1899,	Uniontown,	Dead,	Living,
Turnbaugh, George B.,	Aug. 28, 1884,	Sept. 17, 1896,	Uniontown,	Dead,	Living,
Turnbaugh, Frank L.,	Dec. 2, 1886,	Sept. 17, 1896,	Uniontown,	Dead,	Living,
Young, John C.,	May 16, 1884,	June 19, 1896,	Uniontown,	Dead,	Living,
Young Katie May,	June 29, 1886,	Sept. 13, 1897,	Uniontown,	Dead,	Living,
Young, Mary Alice,	Jan. 9, 1889,	Sept. 13, 1897,	Uniontown,	Dead,	Living,
Young, Franklin E.,	Feb. 23, 1886,	June 7, 1897,	Uniontown,	Dead,	Living,
Young, Howard,	Dec. 21, 1888,	June 7, 1897,	Uniontown,	Dead,	Living,

County.

Name of Father.	Record of Service.				Application By	P. O. Address of Applicant.
	Rank.	Co.	Regt.	State.		
Johnson Clearwater,	Pvt.,	C,	49th,	N. Y.,	Johnson Clearwater,	Beaver.
Johnson Clearwater,	Pvt.,	C,	49th,	N. Y.,	Johnson Clearwater,	Beaver.
Johnson Clearwater,	Pvt.,	C,	49th,	N. Y.,	Johnson Clearwater,	Beaver.
Benjamin R. Kidd,	Pvt.,	C,	63d,	Pa.,	Margaret Goll,	W. Bridgewater
James McKelvey,	Pvt.,	B,	5th,	Pa. Art.,	Daniel Cunning,	Beaver Falls.
Martin W. May,	Pvt.,	F,	140th,	Pa.,	Mary Jane May,	Beaver.
William H. Reed,	Pvt.,	A,	17th,	Pa.,	Lillian A. Reed,	Beaver.

County.

William Chalfont,	Pvt.,	E,	2d,	Pa. Cav.,	William Chalfont,	Everett.
Josiah P. Garrettson,	Pvt.,	H,	55th,	Pa.,	John P. Garrettson,	Johnstown.
Wm. A. Leffingwell,	Sergt.,	G,	4th,	U.S.Art.,	Wm. A. Leffingwell,	Buffalo Mills.
Wm. A. Leffingwell,	Sergt.,	G,	4th,	U.S.Art.,	Wm. A. Leffingwell,	Buffalo Mills.
Wm. A. Leffingwell,	Sergt.,	G,	4th,	U.S.Art.,	Wm. A. Leffingwell,	Buffalo Mills.
Wm. A. Leffingwell,	Sergt.,	G,	4th,	U.S.Art.,	Wm. A. Leffingwell,	Buffalo Mills.

County.

Samuel Becker,	Pvt.,	F,	8th,	Pa.,	Marie Becker,	Reading.
Samuel Becker,	Pvt.,	F,	8th,	Pa.,	Marie Becker,	Reading.
Adam DeLong,	Pvt.,	A,	110th,	Pa.,	Rebecca DeLong,	Shoemakersv'e
Daniel B. Fry,	Pvt.,	A,	25th,	Pa.,	Isabella K. Fry,	Reading.
Daniel B. Fry,	Pvt.,	A,	25th,	Pa.,	Isabella K. Fry,	Reading.
Daniel B. Fry,	Pvt.,	A,	25th,	Pa.,	Isabella K. Fry,	Reading.
Henry P. Smith,	Sergt.,	M,	1st,	Pa. Cav.,	Martha S. Smith,	Hamburg.
Perry L. Strausser,	Pvt.,	D,	48th,	Pa.,	Emma L. Strausser,	Hamburg.

County.

John T. Ammerman,	Pvt.,	G,	51st,	Pa.,	John T. Ammerman,	Altoona.
John T. Ammerman,	Pvt.,	G,	51st,	Pa.,	John T. Ammerman,	Altoona.
Henry Gardner,	Pvt.,	D,	16th,	Pa.,	Nannie Hunter,	Hollidaysburg.
Henry Gardner,	Pvt.,	D,	16th,	Pa.,	Nannie Hunter,	Hollidaysburg.
Cyrus B. Goss,	H.St'd,	K,	14th,	Pa. Cav.,	Frances A. Goss,	Altoona.
Cyrus B. Goss,	H.St'd,	K,	14th,	Pa. Cav.,	Frances A. Goss,	Altoona.
Goswin Keiper,	Pvt.,	A,	54th,	Pa.,	Anna M. Keiper,	Altoona.
Goswin Keiper,	Pvt.,	A,	54th,	Pa.,	Anna M. Keiper,	Altoona.
John F. Kiser,	Pvt.,	A,	101st,	Pa.,	Alice Kiser,	Altoona.
John F. Kiser,	Pvt.,	A,	101st,	Pa.,	Alice Kiser,	Altoona.
William C. Knighton,	Sergt.,	D,	201st,	Pa.,	J. A. Calvin,	Hollidaysburg.
John A. McKnight,	Pvt.,	B,	7th,	Pa.,	John A. McKnight,	McKee's Gap.
John A. McKnight,	Pvt.,	B,	7th,	Pa.,	John A. McKnight,	McKee's Gap.
John A. McKnight,	Pvt.,	B,	7th,	Pa.,	John A. McKnight,	McKee's Gap.
Joseph L. Sager,	Landsman,	U.S.S."Columbia,"			Mary J. Sager,	Altoona.
John W. Smith,	Corp.,	B,	93d,	Pa.,	John W. Smith,	Altoona.
Marion G. Smith,	Sergt.,	F,	76th,	Pa.,	Sarah E. Smith,	Bellwood.
John Turnbaugh,	Pvt.,	G,	12th,	Pa. Cav.,	Margaret Turnbaugh,	Eldorado.
John Turnbaugh,	Pvt.,	G,	12th,	Pa. Cav.,	Margaret Turnbaugh,	Eldorado.
Joseph M. Young,	Pvt.,	D,	28th,	Pa.,	F. H. Russ,	Hollidaysburg.
Joseph M. Young,	Pvt.,	D,	28th,	Pa.,	Anna M. Betz.,	Hollidaysburg.
Joseph M. Young,	Pvt.,	D,	28th,	Pa.,	Anna M. Betz.,	Hollidaysburg.
John L. Young,	Pvt.,	H,	3d,	Pa. Cav.,	Ellen Young,	Altoona.
John L. Young,	Pvt.,	H,	3d,	Pa. Cav.,	Ellen Young,	Altoona.

Bradford

Name of Pupil.	Date of Birth.	Date of Order for Admission.	Schools.	Parents Living or Dead.	
				Father.	Mother.
Allen, Wallace,	Aug. 8, 1883,	June 8, 1896,	Industrial,	Dead,	Living,
Cole, Ellen L.,	May 11, 1885,	Feb. 10, 1898,	Harford,	Living,	Living,
Cole, Meriam L.,	May 11, 1885,	Feb. 10, 1898,	Harford,	Living,	Living,
Conrad, Florence N.,	Feb. 8, 1886,	Aug. 23, 1893,	Harford,	Dead,	Living,
Darling, Raymond S.,	Dec. 25, 1886,	Feb. 10, 1898,	Harford,	Dead,	Living,
Everson, Herman D.,	April 16, 1888,	Aug. 12, 1898,	Harford,	Living,	Living,
Everson, Willis H.,	April 16, 1885,	Aug. 12, 1898,	Harford,	Living,	Living,
Frederick, Hattie,	Feb. 18, 1884,	May 15, 1897,	Harford,	Living,	Living,
Frederick, George,	Feb. 9, 1885,	May 15, 1897,	Harford,	Living,	Living,
Granger, Enoch L.,	May 17, 1884,	Feb. 1, 1898,	Harford,	Living,	Dead,
Granger, Mable,	Aug. 2, 1888,	Feb. 1, 1898,	Harford,	Living,	Dead,
Harris, Hattie,	Sept. 28, 1884,	Feb. 1, 1898,	Harford,	Living,	Living,
Harris, Florence,	May 29, 1887,	Feb. 1, 1898,	Harford,	Living,	Living,
Hickok, William L.,	June 18, 1883,	May 15, 1897,	Industrial,	Living,	Living,
Kenyon, William C.,	April 11, 1885,	Nov. 11, 1893,	Harford,	Living,	Living,
Kenyon, Florence M.,	June 17, 1886,	Nov. 11, 1893,	Harford,	Living,	Living,
King, Maud A.,	Aug. 8, 1885,	Aug. 12, 1898,	Harford,	Living,	Living,
Lynch, Edward R.,	April 30, 1884,	Feb. 1, 1897,	Industrial,	Living,	Dead,
Oliver, Hannah A.,	Feb. 27, 1885,	June 1, 1895,	Industrial,	Dead,	Living,
Oliver, Myra M.,	Oct. 6, 1888,	June 1, 1895,	Harford,	Dead,	Living,
Perry, Vergie,	Nov. 17, 1883,	Sept. 15, 1897,	Industrial,	Living,	Living,
Sawyer, Leon C.,	Nov. 14, 1885,	Oct. 6, 1898,	Harford,	Living,	Living,
Sellard, George E.,	Mar. 19, 1886,	Oct. 4, 1893,	Chester Springs,	Dead,	Living,
Sheppard, Lavere J.,	Nov. 4, 1885,	Feb. 10, 1898,	Harford,	Living,	Dead,
Snover, Lee J.,	Aug. 6, 1884,	June 8, 1896,	Harford,	Dead,	Living,
Strope, Mary A.,	Mar. 18, 1884,	Feb. 1, 1898,	Harford,	Living,	Living,
Strope, Minnie M.,	April 18, 1885,	Aug. 12, 1898,	Harford,	Living,	Living,
Thompson, Ida B.,	July 10, 1884,	Oct. 26, 1897,	Harford,	Dead,	Living,
Thompson, Lydia E,	Sept. 13, 1888,	Oct. 26, 1897,	Harford,	Dead,	Living,
Thompson, Mary J.,	Feb. 21, 1891,	Aug. 12, 1898,	Harford,	Dead,	Living,
Van Buskirk, Floyd,	July 30, 1884,	June 1, 1895,	Harford,	Living,	Living,
Van Buskirk, Burt,	Mar. 7, 1886,	June 1, 1895,	Harford,	Living,	Living,
Van Buskirk, Mabel,	Mar. 7, 1889,	June 1, 1895,	Harford,	Living,	Living,
Van Buskirk, Grace,	April 20, 1891,	April 6, 1897,	Harford,	Living,	Living,
Van Buskirk, Judson,	Nov. 20, 1894,	April 6, 1897,	Harford,	Living,	Living,
Wooster, Maude W.,	June 12, 1885,	Nov. 11, 1893,	Harford,	Dead,	Living,
Wooster, Le Roy,	Feb. 3, 1889,	Jan. 18, 1895,	Harford,	Dead,	Living,
Wright, Ruth,	Aug. 6, 1885,	May 15, 1897,	Harford,	Dead,	Living,
Wright, Rue,	Aug. 6, 1885,	May 15, 1897,	Harford,	Dead,	Living,

Butler

Beighley, Margaret F.,	April 8, 1884,	July 15, 1897,	Industrial,	Dead,	Dead,
Booher, Charles W.,	Feb. 6, 1885,	Dec. 20, 1893,	Uniontown,	Dead,	Living,
Fleeger, Blanche,	Nov. 1, 1883,	Sept. 21, 1893,	Industrial,	Dead,	Living,
Fleeger, Josiah,	Sept. 28, 1886,	Sept. 21, 1893,	Uniontown,	Dead,	Living,
Fleming, Robert L.,	Feb. 28, 1884,	Aug. 16, 1893,	Industrial,	Living,	Dead,
Hilliard, Leon R.,	Jan. 31, 1886,	Jan. 8, 1899,	Uniontown,	Living,	Dead,
Hilliard, Jonathan C.,	Jan. 31, 1886,	Jan. 8, 1899,	Uniontown,	Living,	Dead,
Kennedy, Priscilla,	Mar. 23, 1888,	May 15, 1897,	Uniontown,	Living,	Dead,
Miller, Jacob L.,	April 29, 1885,	Sept. 13, 1897,	Uniontown,	Living,	Dead,
Miller, John M.,	Sept. 7, 1886,	Sept. 13, 1897,	Uniontown,	Living,	Dead,
Miller, Jasper,	July 10, 1887,	Sept. 13, 1897,	Uniontown,	Living,	Dead,

County.

Name of Father.	Record of Service.				Application By	P. O. Address of Applicant.
	Rank.	Co.	Regt.	State.		
Gardiner P. Allen, ...	Pvt.,	K,	188th,	N. Y.,	S. D. Steringer, ...	New Albany.
William W. Cole, ...	Pvt.,	F,	11th,	Pa.,	Nettie A. Cole, ...	Alba.
William W. Cole, ...	Pvt.,	F,	11th,	Pa.,	Nettie A. Cole, ...	Alba.
Alanson V. Conrad, ...	Pvt.,	B,	6th,	N.Y.Art.,	Martha E. Conrad, ...	Vawter.
Wilmer S. Darling, ...	Pvt.,		50th,	N.Y.Eng.	Stella Darling, ...	East Canton.
Charles F. Everson, ..	Pvt.,	A,	51st,	N. Y.,	Charles F. Everson, ..	Burlington.
Charles F. Everson, ..	Pvt.,	A,	51st,	N. Y.,	Charles F. Everson, ..	Burlington.
George Frederick, ...	Pvt.,	E,	141st,	Pa.,	George Frederick, ...	Athens.
George Frederick, ...	Pvt.,	E,	141st,	Pa.,	George Frederick, ...	Athens.
Franklin Granger, ...	Corp.,	E,	141st,	Pa.,	Franklin Granger, ...	Overshot.
Franklin Granger, ...	Corp.,	E,	141st,	Pa.,	Franklin Granger, ...	Overshot.
Henry O. Harris, ...	Pvt.,	C,	141st,	Pa.,	Henry O. Harris, ...	Ridgebury.
Henry O. Harris, ...	Pvt.,	C,	141st,	Pa.,	Henry O. Harris, ...	Ridgebury.
Solon J. Hickok, ...	Pvt.,	C,	132d,	Pa.,	Solon J. Hickok, ...	Canton.
Adelbert L. Kenyon, ..	Corp.,	A,	11th,	Pa. Cav.,	A. L. Kenyon, ...	Austinville.
Adelbert L. Kenyon, ..	Corp.,	A,	11th,	Pa. Cav.,	A. L. Kenyon, ...	Austinville.
Valentine King, ...	Pvt.,	C,	171st,	Pa.,	Valentine King, ...	Canton.
Charles O. Lynch, ...	Pvt.,	B,	109th,	N. Y.,	Charles O. Lynch, ...	Wyalusing.
Matthias C. Oliver, ...	Pvt.,	H,	141st,	Pa.,	Martha L. Oliver, ...	Sugar Run.
Matthias C. Oliver, ...	Pvt.,	H,	141st,	Pa.,	Martha L. Oliver, ...	Sugar Run.
Charles W. Perry, ...	Pvt.,	B,	3d,	N. Y.,	Charles W. Perry, ...	West LeRoy.
Robert W. Sawyer, ...	Pvt.,	K,	106th,	Pa.,	Robert W. Sawyer, ...	East Canton.
John R. Sellard, ...	Pvt.,	M,	50th,	N.Y.Eng.	John P. Sucese, ...	Troy.
James H. Sheppard, ...	Pvt.,	I,	8th,	Pa.,	James H. Sheppard, ..	Athens.
John F. Snover, ...	Pvt.,	F,	2d,	Pa. Cav.,	Polly E. Snover, ...	Wyalusing.
Nathaniel Strope, ...	Pvt.,	A,	57th,	Pa.,	Nathaniel Strope, ...	Highland.
Nathaniel Strope, ...	Pvt.,	A,	57th,	Pa.,	Nathaniel Strope, ...	Highland.
William F. Thompson,	Pvt.,	I,	210th,	Pa.,	Lydia M. Thompson, ..	Towanda.
William F. Thompson,	Pvt.,	I,	210th,	Pa.,	Lydia M. Thompson, ..	Towanda.
William F. Thompson, .	Pvt.,	I,	210th,	Pa.,	Lydia M. Thompson.....	Towanda.
William Van Buskirk, .	Pvt.,	Batt.C	2d,	Pa. Art.,	William Van Buskirk, .	Athens.
William Van Buskirk, .	Pvt.,	Batt.C	2d,	Pa. Art.,	William Van Buskirk..	Athens.
William Van Buskirk, .	Pvt.,	Batt.C	2d,	Pa. Art.,	William Van Buskirk, .	Athens.
William Van Buskirk, .	Pvt.,	Batt.C	2d,	Pa. Art.,	William Van Buskirk..	Athens.
William Van Buskirk, .	Pvt.,	Batt.C	2d,	Pa. Art.,	William Van Buskirk, .	Athens.
Alfred H. Wooster, ...	Pvt.,	A,	207th,	Pa.,	Diana Wooster, ...	Leroy.
Alfred H. Wooster, ...	Pvt.,	A,	207th,	Pa.,	Diana Wooster, ...	Leroy.
Merton C. Wright, ...	Pvt.,	C,	132d,	Pa.,	Angelina Wright, ...	Canton.
Merton C. Wright, ...	Pvt.,	C,	132d,	Pa.,	Angelina Wright, ...	Canton.

County.

George W. Beighley, ..	Pvt.,	F,	137th,	Pa.,	John T. Cooper, ...	Whitestown.
Oliver C. Booher, ...	Pvt.,	C,	1st,	Pa. Cav.,	Clara M. Booher, ...	Petrolia.
Josiah Fleeger, ...	Pvt.,	K,	62d,	Pa.,	Hattie Fleeger, ...	Butler.
Josiah Fleeger, ...	Pvt.,	K,	62d,	Pa.,	Hattie Fleeger, ...	Butler.
Joseph J. Fleming, ...	Pvt.,	G,	78th,	Pa.,	Joseph J. Fleming, ...	Monitou.
John M. Hilliard, ...	Pvt.,	H,	62d,	Pa.,	John M. Hillard, ...	Eau Claire.
John M. Hilliard, ...	Pvt.,	H,	62d,	Pa.,	John M. Hillard, ...	Eau Claire.
Rudolph Kennedy, ...	Pvt.,	E,	2d,	Pa.,	Rudolph Kennedy, ...	Butler.
Jacob B. Miller, ...	Pvt.,	C,	2d,	Pa., Art.,	P. C. Prugh, ...	Butler.
Jacob B. Miller, ...	Pvt.,	C,	2d,	Pa., Art.,	P. C. Prugh, ...	Butler.
Jacob B. Miller, ...	Pvt.,	C,	2d,	Pa., Art.,	P. C. Prugh, ...	Butler.

Cambria

Name of Pupil.	Date of Birth.	Date of Order for Admission.	Schools.	Parents Living or Dead.	
				Father.	Mother.
Brenner, Emuel,	April 1, 1885,	April 9, 1898,	Uniontown,	Dead,	Living,
Collins, William E.,	Feb. 18, 1885,	May 15, 1897,	Uniontown,	Dead,	Living,
Fleck, James R.,	Nov. 1, 1883,	May 15, 1897,	Uniontown,	Dead,	Living,
Griffith, Howard,	Sept. 23, 1888,	Mar. 9, 1896,	Uniontown,	Dead,	Dead,
Mahan, James,	July 25, 1883,	June 1, 1895,	Industrial,	Dead,	Living,
Mahan, Esther M.,	April 26, 1886,	June 1, 1895,	Uniontown,	Dead,	Living,
Mahan, Benjamin E.,	May 18, 1889,	May 15, 1897,	Uniontown,	Dead,	Living,
Platt, Homer,	July 13, 1887,	Nov. 26, 1894,	Uniontown,	Dead,	Dead,
Rager, Frank E.,	Mar. 1, 1884,	June 1, 1895,	Uniontown,	Dead,	Living,
Rager, Martha E.,	Oct. 28, 1888,	Aug. 2, 1897,	Uniontown,	Dead,	Living,
Rager, Bertie,	Feb. 16, 1886,	Jan. 8, 1899,	Uniontown,	Dead,	Living,
Rodgers, Catherine S.,	Sept. 18, 1885,	May 27, 1897,	Uniontown,	Dead,	Living,
Rodgers, Elizabeth M.,	Dec. 6, 1887,	May 27, 1897,	Uniontown,	Dead,	Living,
Vanatta, Lucy,	Sept. 1, 1887,	Feb. 9, 1894,	Uniontown,	Living,	Dead,
Vanatta, Daniel D.,	April 12, 1891,	June 21, 1894,	Uniontown,	Living,	Dead,
Walker, George,	April 11, 1889,	June 1, 1895,	Uniontown,	Dead,	Living,
Zimmerman, William,	Aug. 31, 1887,	Nov. 23, 1894,	Uniontown,	Dead,	Living,

Cameron

Furl, Grover C.,	July 4, 1888,	Nov. 15, 1893,	Uniontown,	Living,	Dead,

Carbon

Bernhard, Frank,	April 13, 1885,	Feb. 9, 1894,	Industrial,	Dead,	Dead,
Bernhard, Lizzie,	Mar. 9, 1888,	Oct. 31, 1893,	Chester Springs,	Dead,	Dead,
Bernhard, Fannie,	June 4, 1889,	Oct. 31, 1893,	Chester Springs,	Dead,	Dead,
Britton, Jonas E.,	April 7, 1886,	Mar. 16, 1899,	Chester Springs,	Dead,	Living,
Britton, George I.,	July 6, 1889,	Mar. 16, 1899,	Chester Springs,	Dead,	Living,
Britton, Charles A.,	Aug. 28, 1891,	Mar. 16, 1899,	Chester Springs,	Dead,	Living,
Greensweig, Roca M.,	Dec. 17, 1886,	Sept. 25, 1895,	Harford,	Dead,	Living,
Monroe, Thomas,	June 20, 1885,	July 15, 1897,	Chester Springs,	Dead,	Dead,
Monroe Estella,	Jan. 17, 1887,	July 15, 1897,	Chester Springs,	Dead,	Dead,
Smith, Lillie C.,	April 9, 1886,	July 31, 1897,	Chester Springs,	Dead,	Living,
Smith, Charles H.,	July 14, 1888,	Oct. 25, 1897,	Chester Springs,	Dead,	Living,
Smith, Annie E.,	Nov. 23, 1890,	Sept. 5, 1898,	Chester Springs,	Dead,	Living,
Smith, Jennie C.,	April 5, 1892,	Sept. 5, 1898,	Chester Springs,	Dead,	Living,

Centre

Barry, John J.,	Jan. 15, 1884,	Sept. 21, 1893,	Industrial,	Dead,	Living,
Bavars, Mary S.,	Oct. 23, 1884,	May 15, 1897,	Uniontown,	Dead,	Living,
Bradley, Theodore H.,	Feb. 29, 1888,	Dec. 12, 1898,	Chester Springs,	Dead,	Living,
Bradley, James I.,	July 30, 1890,	Dec. 12, 1898,	Chester Springs,	Dead,	Living,
Curtin, Frederick A.,	Dec. 29, 1883,	April 13, 1897,	Industrial,	Dead,	Living,
Everhart, Alice B.,	July 7, 1886,	July 31, 1897,	Chester Springs,	Living,	Living,
Lair, Oran E.,	Oct. 26, 1885,	Feb. 17, 1894,	Uniontown,	Living,	Dead,
Lair, Carrie M.,	June 15, 1887,	Feb. 17, 1894,	Uniontown,	Living,	Dead,
Leathers, Lenna M.,	Mar. 29, 1884,	July 31, 1897,	Industrial,	Dead,	Living,
Leathers, Puella D.,	Aug. 31, 1886,	July 31, 1897,	Chester Springs,	Dead,	Living,
Swab, Joseph E.,	May 8, 1890,	Mar. 25, 1898,	Chester Springs,	Dead,	Dead,

County.

Name of Father.	Record of Service.				Application By	P. O. Address of Applicant.
	Rank.	Co.	Regt.	State.		
John Brenner,	Pvt.,	C,	54th,	Pa.,	Ellen Brenner,	Wilmore.
James Collins,	Pvt.,	H,	1st,	W.V.Art.	William W. Spiker,	Frugality.
John Fleck,	Pvt.,	G,	93d,	Pa.,	Mary J. Fleck,	Wilmore.
William Griffith,	Pvt.,	F,	21st,	Pa. Cav.,	Louis Von Lunan,	Johnstown.
Thomas Mahan,	Pvt.,	E,	171st,	Pa.,	Eliza J. Mahan,	Ebensburg.
Thomas Mahan,	Pvt.,	E,	171st,	Pa.,	Eliza J. Mahan,	Ebensburg.
Thomas Mahan,	Pvt.,	E,	171st,	Pa.,	Eliza J. Mahan,	Ebensburg.
William Platt,	Pvt.,	H,	1st,	Pa. Cav.,	David R. Bryan,	Johnstown.
Andrew P. Rager,	Pvt.,	B,	13th,	Pa. Cav.,	Emily Rager,	Johnstown.
Andrew P. Rager,	Pvt.,	B,	13th,	Pa. Cav.,	Emily Rager,	Johnstown.
Andrew P. Rager,	Pvt.,	B,	13th,	Pa. Cav.,	Emily Rager,	Johnstown.
Wallis Rodgers,	Sergt.,	B,	202d,	Pa.,	Virginia D. Rogers,	Johnstown.
Wallis Rodgers,	Sergt.,	B,	202d,	Pa.,	Virginia D. Rogers,	Johnstown.
Jacob P. Vanatta,	Pvt.,	F,	21st,	Pa. Cav.,	Jacob P. Vanatta,	Johnstown.
Jacob P. Vanatta,	Pvt.,	F,	21st,	Pa. Cav.,	Jacob P. Vanatta,	Johnstown.
William Walker,	Pvt.,	C,	54th,	Pa.,	Jane E. Walker,	Johnstown.
William Zimmerman,	Pvt.,	C,	8th,	Ill. Cav.,	David W. Coulter,	Conemaugh.

County.

Jonas Furl,	Pvt.,	D,	57th,	Pa.,	Pa. Memorial Home,	Brookville.

County.

Lewis Bernhard,	Mus'n,	H,	11th,	Pa.,	John Bernhard,	E.Mauch Ch'k
Lewis Bernhard,	Mus'n,	H,	11th,	Pa.,	John Bernhard,	E.Mauch Ch'k
Lewis Bernhard,	Mus'n,	H,	11th,	Pa.,	John Bernhard,	E.Mauch Ch'k
Israel Britton,	Pvt.,	G,	104th,	Pa.,	Senia Britton,	Mauch Chunk.
Israel Britton,	Pvt.,	G,	104th,	Pa.,	Senia Britton,	Mauch Chunk.
Israel Britton,	Pvt.,	G,	104th,	Pa.,	Senia Britton,	Mauch Chunk.
William Greensweig,	Pvt.,	A,	67th,	Pa.,	Elizabeth Greensweig,	Mud Run.
James Monroe,	Corp.,	F,	147th,	Pa.,	Martha Jones,	Lansford.
James Monroe,	Corp.,	F,	147th,	Pa.,	Martha Jones,	Lansford.
Francis Smith,	Pvt.,	A,	66th,	Pa.,	Catherine F. Smith,	Parryville.
Francis Smith.	Pvt.,	A,	66th,	Pa.,	Catherine F. Smith,	Parryville.
Francis Smith,	Pvt.,	F,	9th,	Pa.,	Catherine F. Smith,	Bowmanstown
Francis Smith,	Pvt.,	F,	9th,	Pa.,	Catherine F. Smith,	Bowmanstown

County.

Edward H. Barry,	Corp.,	A,	102d,	Pa.,	Matilda C. Barry,	Bellefonte.
Albert L. Bavars,	Pvt.,	L,	19th,	Pa. Cav.,	Emma B. Bavars,	Milesburg.
Philip Bradley,	Pvt.,	H,	4th,	Pa.,	Elizabeth E. Bradley,	Axeman.
Philip Bradley,	Pvt.,	H,	4th,	Pa.,	Elizabeth E. Bradley,	Axeman.
James B. Curtin,	Lieut.,	L,	15th,	Pa. Cav.,	Elizabeth V. Curtin,	Roland.
Foster Everhart,	Pvt.,	F,	107th,	Pa.,	Foster Everhart,	Philipsburg.
Henry Lair,	Pvt.,	F,	106th,	Pa.,	Henry Lair,	Zion.
Henry Lair,	Pvt.,	F,	106th,	Pa.,	Henry Lair,	Zion.
Theodore G. Leathers,	Pvt.,	A,	45th,	Pa.,	Nancy J. Leathers,	Mount Eagle.
Theodore G. Leathers,	Pvt.,	A,	45th,	Pa.,	Nancy J. Leathers,	Mount Eagle.
Edward Swab,	Pvt.,	F,	148th,	Pa.,	J. Kennedy Johnston,	Bellefonte.

Chester

Name of Pupil.	Date of Birth.	Date of Order for Admission.	Schools.	Parents Living or Dead.	
				Father.	Mother.
Ashbridge, Isaiah,	Aug. 21, 1890,	Feb. 20, 1895,	Chester Springs,	Living,	Living,
Ashbridge, William,	July 14, 1887,	Feb. 20, 1895,	Chester Springs,	Living,	Living,
Baldwin, Mary A,	Nov. 7, 1887,	May 15, 1897,	Chester Springs,	Dead,	Living,
Buckwalter, Blanche,	Sept. 26, 1885,	Feb. 23, 1899,	Chester Springs,	Dead,	Dead,
Buckwalter, Barbara,	May 4, 1887,	Sept. 5, 1898,	Chester Springs,	Dead,	Dead,
Buckwalter, George,	July 16, 1888,	Sept. 5, 1898,	Chester Springs,	Dead,	Dead,
Buckwalter, Lena H.,	Nov. 30, 1890,	Sept. 5, 1898,	Chester Springs,	Dead,	Dead,
Cole, Cassie E.,	Dec. 11, 1886,	June 1, 1895,	Chester Springs,	Dead,	Living,
Cole, Okie P.,	Sept. 16, 1888,	June 1, 1895,	Chester Springs,	Dead,	Living,
Cole, Rufus J.,	April 3, 1891,	Mar. 16, 1899,	Chester Springs,	Dead,	Living,
Hanna, Elizabeth,	July 16, 1883,	Oct. 31, 1893,	Industrial,	Dead,	Living,
Hanna, Joseph,	Mar. 3, 1885,	July 9, 1894,	Chester Springs,	Dead,	Living,
Harris, George R.,	Jan. 23, 1885,	April 5, 1898,	Industrial,	Dead,	Living,
Love, Henry,	Mar. 28, 1893,	Sept. 16, 1897,	Chester Springs,	Living,	Dead,
Morgan, Francis S.,	Nov. 22, 1886,	Nov. 19, 1895,	Chester Springs,	Dead,	Living,
Morgan, Elizabeth,	Sept. 14, 1888,	Mar. 20, 1895,	Industrial,	Dead,	Living,
Moore, Alice,	May 31, 1884,	Sept. 26, 1895,	Chester Springs,	Dead,	Dead,
Neide, Gertrude L.,	June 20, 1888,	Sept. 23, 1895,	Industrial,	Dead,	Dead,
Neide, Maud C.,	May 21, 1884,	Aug. 7, 1897,	Chester Springs,	Dead,	Dead,
Pearson, William W.,	May 29, 1887,	June 8, 1896,	Chester Springs,	Dead,	Living,
Pearson, Martha E.,	Aug. 9, 1890,	June 8, 1896,	Industrial,	Dead,	Living,
Pennypacker, L. E.,	June 14, 1884,	Dec. 20, 1893,	Chester Springs,	Dead,	Living,
Pennypacker, F. G.,	June 24, 1886,	Mar. 15, 1895,	Chester Springs,	Dead,	Dead,
Rankin, Samuel E.,	July 9, 1886,	Aug. 17, 1895,	Chester Springs,	Living,	Dead,
Reed, Harry W.,	Feb. 1, 1889,	Oct. 25, 1897,	Chester Springs,	Living,	Dead,
Reed, Robert,	Mar. 7, 1890,	Oct. 25, 1897,	Industrial,	Dead,	Living,
Sharpless, George A.,	Oct. 6, 1883,	July 9, 1894,	Chester Springs,	Dead,	Living,
Steward, Frank,	Dec. 7, 1886,	May 15, 1897,	Chester Springs,	Dead,	Living,
Steward, Lewis G.,	Feb. 6, 1888,	May 15, 1897,	Chester Springs,	Dead,	Living,
Stringfellow, Hannah M.,	June 9, 1884,	July 31, 1897,	Industrial,	Living,	Dead,
Stringfellow, John M.,	Jan. 22, 1890,	Sept. 5, 1898,	Chester Springs,	Living,	Dead,
Smith, Arthur G.,	Aug. 14, 1885,	June 1, 1895,	Chester Springs,	Living,	Dead,
Thomas, Harry E.,	Mar. 11, 1885,	Aug. 16, 1893,	Chester Springs,	Dead,	Living,
Wetherill, William J.,	Jan. 26, 1884,	Aug. 17, 1895,	Industrial,	Dead,	Living,
Wetherill, Edna E.,	Nov. 24, 1889,	May 15, 1897,	Chester Springs,	Dead,	Living,

Clarion

Bailey, James M.,	Aug. 22, 1883,	Nov. 11, 1893,	Uniontown,	Living,	Living,
Bailey, Samuel C.,	Oct. 8, 1885,	Nov. 11, 1893,	Uniontown,	Living,	Living,
Canann, Cloudy Day,	Dec. 8, 1885,	Sept. 21, 1893,	Uniontown,	Living,	Living,
Dugan, Otto M.,	May 26, 1886,	April 24, 1899,	Uniontown,	Dead,	Living,
Dugan, Curtis A.,	Dec. 22, 1889,	April 24, 1899,	Uniontown,	Dead,	Living,
Emminger, Iva,	Sept. 11, 1884,	June 1, 1895,	Uniontown,	Dead,	Living,
Emminger, John,	July 30, 1891,	Aug. 12, 1898,	Uniontown,	Dead,	Living,
Lawhead, Sarah J.,	Aug. 11, 1883,	Jan. 10, 1887,	Industrial,	Living,	Dead,
Miller, Olive M.,	April 1, 1884,	June 1, 1895,	Uniontown,	Living,	Living,
Miller, Mary E,	Feb. 2, 1886,	June 1, 1895,	Uniontown,	Living,	Living,
Platt, Pearl A.,	July 25, 1885,	Aug. 30, 1898,	Uniontown,	Living,	Dead,
Reddick, Mary B.,	Mar. 24, 1885,	Sept. 13, 1897,	Uniontown,	Living,	Living,

Clearfield

Adams, Ellsworth,	Aug. 20, 1886,	Nov. 15, 1893,	Uniontown,	Living,	Dead,
Bowen, John W.,	Jan. 30, 1884,	Sept. 13, 1897,	Uniontown,	Living,	Living,
Bowen, Kenneth,	Nov. 22, 1885,	Sept. 13, 1897,	Uniontown,	Living,	Living,
Calhoun, Walter A.,	May 22, 1884,	April 5, 1898,	Industrial,	Living,	Dead,
Calhoun, Grace H.,	May 21, 1888,	April 5, 1898,	Chester Springs,	Living,	Dead,
Calhoun, Priscilla P.,	Mar. 29, 1890,	April 5, 1898,	Chester Springs,	Living,	Dead,
Calhoun, George A.,	April 22, 1885,	Sept. 5, 1895,	Uniontown,	Dead,	Dead,

County.

Name of Father.	Record of Service.				Application By	P. O. Address of Applicant.
	Rank.	Co.	Regt.	State.		
Isaiah A. Ashbridge,	Sergt.,	D,	109th,	Pa.,	Isaiah A. Ashbridge,	Parker Ford.
Isaiah A. Ashbridge,	Sergt.,	D,	109th,	Pa.,	Isaiah A. Ashbridge,	Parker Ford.
Abram W. Baldwin,	Pvt.,	C,	20th,	Pa. Cav.,	Sarah A. Baldwin,	Berwyn.
Jesse Buckwalter,	Pvt.,	H,	52d,	Pa.,	Brady L. Sellers,	Parker Ford.
Jesse Buckwalter,	Pvt.,	H,	52d,	Pa.,	Brady L. Sellers,	Parker Ford.
Jesse Buckwalter,	Pvt.,	H,	52d,	Pa.,	Brady L. Sellers,	Parker Ford.
Jesse Buckwalter,	Pvt.,	H,	52d,	Pa.,	Brady L. Sellers,	Parker Ford.
Philip Cole,	Pvt.,	D,	6th,	U.S.C.T.,	Margaret W. Cole,	West Chester
Philip Cole,	Pvt.,	D,	6th,	U.S.C.T.,	Margaret W. Cole,	West Chester.
Philip Cole,	Pvt.,	D,	6th,	U.S.C.T.,	Margaret W. Butcher,	West Chester.
Robert Hanna,	Pvt.,	E,	23d,	Pa.,	Jane Hanna,	Parkersburg.
Robert Hanna,	Pvt.,	E,	23d,	Pa.,	Jane Hanna,	Parkersburg.
Henry Harris,	Pvt.,	D,	3d,	U.S.C.T.,	Mary J. Harris,	Avondale.
James Love,	Pvt.,	D,	58th,	Pa.,	John L. Smith,	Chester Spr'gs
Daniel W. Morgan,	Sergt.,	A,	5th,	U.S.Art.,	Daniel W. Morgan,	West Chester.
Daniel W. Morgan,	Sergt.,	A,	5th,	U.S.Art.,	Daniel W. Morgan,	West Chester.
Elmer A. Moore,	Pvt.,	P,	112th,	Pa.,	James A. Courtney,	West Chester.
John Neide,	Pvt.,	B,	54th,	Pa.,	Catherine H. Tucker,	St. Peters.
John Neide,	Pvt.,	B,	54th,	Pa.,	Catherine H. Tucker,	St. Peters.
William Pearson,	Pvt.,	A,	9th,	Pa. Col.,	Mary J. Pearson,	Downingtown.
William Pearson,	Pvt.,	A,	9th,	Pa. Col.,	Mary J. Pearson,	Downingtown.
F. B. Pennypacker,	Pvt.,	G,	24th,	Pa.,	B. A. Pennypacker,	Coatesville.
F. B. Pennypacker,	Pvt.,	G,	24th,	Pa.,	B. A. Pennypacker,	Coatesville.
James Rankin,	Pvt.,	E,	82d,	Pa.,	Samuel Elder,	Phoenixville.
John W. Reed,	Pvt.,	B,	11th,	Pa. Cav.,	John W. Reed,	Uwchland.
John W. Reed,	Pvt.,	B,	11th,	Pa. Cav.,	John W. Reed,	Uwchland.
George W. Sharpless,	Pvt.,	D,	198th,	Pa.,	Deborah A. Sharpless,	Berwyn.
John Steward,	Pvt.,	G,	32d,	Pa. Col.,	Clara Steward,	Phoenixville.
John Steward,	Pvt.,	G,	32d,	Pa. Col.,	Clara Steward,	Phoenixville.
Joseph G. Stringfellow,	Pvt.,	H,	130th,	Pa.,	Nathan Wilson,	Downingtown.
Joseph G. Stringfellow,	Pvt.,	H,	130th,	Pa.,	Nathan Wilson,	Downingtown.
Samuel S. Smith,	Pvt.,			U. S. N.	Samuel S. Smith,	Gutherieville.
Lorenzo B. Thomas,	Pvt.,	F,	112th,	Pa.,	Lorenzo B. Thomas,	Spring City.
William C. Wetherill,	Pvt.,			Ind.Art.,	Emily E. Parker,	West Chester.
William C. Wetherill,	Pvt.,			Ind.Art.,	Emily E. Parker,	West Chester.

County.

Richard Bailey,	1st Lt.,	I,	155th,	Pa.,	Richard Bailey,	N. Bethlehem.
Richard Bailey,	1st Lt.,	I,	155th,	Pa.,	Richard Bailey,	N. Bethlehem.
Richard Canann,	Pvt.,	H,	14th,	Pa.,	Susan Canann,	Strattonville.
Andrew Dugan,	Pvt.,	C,	105th,	Pa.,	Lucy A. Dugan,	Clarion.
Andrew Dugan,	Pvt.,	C,	105th,	Pa.,	Lucy A. Dugan,	Clarion.
Daniel B. Emminger,	Pvt.,	I,	191st,	Pa.,	Letitia Emminger,	Tylersburg.
Daniel B. Emminger,	Pvt.,	I,	191st,	Pa.,	Letitia Emminger,	Tylersburg.
Benjamin Lawhead,	Pvt.,	E,	18th,	U.S.Inf.,	Benj. Lawhead,	Fisher.
John Miller,	Pvt.,	E,	62d,	Pa.,	John Miller,	Fairm't City.
John Miller,	Pvt.,	E,	62d,	Pa.,	John Miller,	Fairm't City.
Hugh C. Platt,	Pvt.,	I,	57th,	Pa.,	Hugh C. Platt,	Leatherwood.
Harvey Reddick,	Pvt.,	K,	14th,	Pa. Cav.,	Harvy Reddick,	Catfish.

County.

David Adams,	Pvt.,	K,	101st,	Pa.,	Pa. Memorial Home,	Brookville.
John W. Bowen,	Pvt.,	B,	6th,	N. Y.,	Mary E. Bowen,	Penfield.
John W. Bowen,	Pvt.,	B,	6th,	N. Y.,	Mary E. Bowen,	Penfield.
Robert Calhoun,	Pvt.,	C,	7th,	Pa. Cav.,	Robert Calhoun,	Allport.
Robert Calhoun,	Pvt.,	C,	7th,	Pa. Cav.,	Robert Calhoun,	Allport.
Robert Calhoun,	Pvt.,	C,	7th,	Pa. Cav.,	Robert Calhoun,	Allport.
Robert Calhoun,	Pvt.,	C,	7th,	Pa. Cav.,	Robert Calhoun,	Allport.

Clearfield County

Name of Pupil.	Date of Birth.	Date of Order for Admission.	Schools.	Parents Living or Dead.	
				Father.	Mother.
Coleman, Berten,	Feb. 18, 1884,	Sept. 21, 1893,	Industrial,	Living,	Dead,
Coleman, Oddley C.,	Dec. 4, 1886,	Sept. 21, 1893,	Chester Springs,	Living,	Dead,
Duck, James L.,	Oct. 24, 1883,	May 15, 1897,	Industrial,	Living,	Dead,
Flanagan, Mary,	Sept. 27, 1890,	Oct. 25, 1897,	Chester Springs,	Dead,	Living,
Flanagan, Matilda M.,	May 30, 1892,	Oct. 25, 1897,	Chester Springs,	Dead,	Living,
Hicks, Anna,	June 29, 1883,	Sept. 4, 1894,	Industrial,	Living,	Living,
Hicks, Jennie,	June 16, 1885,	Sept. 4, 1894,	Industrial,	Living,	Living,
Hicks, Mary E.,	May 29, 1887,	Sept. 4, 1894,	Chester Springs,	Living,	Living,
Hicks, Grace E.,	Aug. 15, 1889,	Sept. 4, 1894,	Chester Springs,	Living,	Living,
McConnell, Pearl,	June 15, 1885,	Aug. 30, 1893,	Uniontown,	Dead,	Living,
Pittman, Minnie,	Oct. 11, 1883,	Nov. 11, 1893,	Uniontown,	Dead,	Living,
Shugars, Maggie,	June 7, 1885,	Oct. 23, 1893,	Industrial,	Living,	Dead,
Weisel, Charles,	Nov. 28, 1885,	Oct. 7, 1893,	Uniontown,	Dead,	Living,
Weisel, John,	Nov. 16, 1887,	Oct. 7, 1893,	Uniontown,	Dead,	Living,

Clinton

Curns, Bessie,	Feb. 6, 1884,	Nov. 19, 1897,	Industrial,	Living,	Dead,
Curns, George B.,	June 26, 1887,	Nov. 19, 1897,	Uniontown,	Living,	Dead,
Malone, Edward L.,	Sept. 14, 1887,	Aug. 12, 1898,	Harford,	Living,	Dead,

Columbia

Edwards, Cora O.,	May 7, 1889,	Aug. 29, 1894,	Chester Springs,	Dead,	Living,
Jones, Evan V.,	Sept. 26, 1884,	Sept. 5, 1898,	Chester Springs,	Living,	Living,
Jones, William C.,	May 2, 1888,	Sept. 5, 1898,	Chester Springs,	Living,	Living,

Crawford

Bates, Ella L.,	Oct. 22, 1883,	April 26, 1894,	Industrial,	Living,	Dead,
Baugher, Ella M.,	Feb. 27, 1884,	Aug. 30, 1894,	Industrial,	Living,	Living,
Baugher, Alta A.,	Feb. 20, 1886,	Aug. 30, 1894,	Uniontown,	Living,	Living,
Collins, Sarah A.,	Mar. 28, 1884,	Nov. 11, 1893,	Uniontown,	Living,	Living,
Collins, William S.,	May 13, 1886,	June 1, 1895,	Uniontown,	Living,	Living,
Foster, Irwin,	Oct. 24, 1890,	June 20, 1896,	Uniontown,	Living,	Living,
Henderson, Margaret,	Aug. 13, 1885,	Jan. 8, 1899,	Uniontown,	Living,	Dead,
Henderson, Richard,	Jan. 25, 1891,	Jan. 8, 1899,	Uniontown,	Living,	Dead,
Leiphart, William,	Aug. 31, 1886,	Oct. 23, 1893,	Chester Springs,	Dead,	Living,
Little, Jesse W.,	Jan. 21, 1887,	June 1, 1895,	Uniontown,	Dead,	Living,
Stives, James W.,	Mar. 23, 1884,	June 1, 1895,	Industrial,	Dead,	Living,
Stives, Arthur E.,	Mar. 2, 1887,	June 1, 1895,	Uniontown,	Dead,	Living,

Cumberland

Anderson, Alva M.,	May 29, 1885,	Aug. 17, 1895,	Chester Springs,	Living,	Dead,
Anderson, Chester G.,	Oct. 19, 1886,	Aug. 17, 1895,	Chester Springs,	Living,	Dead,
Ashenfelter, Raymond C.,	July 20, 1886,	Nov. 7, 1898,	Chester Springs,	Living,	Living,
Fortney, Lloyd E.,	Jan. 31, 1887,	Oct. 25, 1897,	Chester Springs,	Dead,	Dead,
Foster, Harry R.,	April 17, 1884,	Feb. 20, 1895,	Industrial,	Living,	Dead,
Kammerer, John A.,	Dec. 30, 1883,	April 6, 1887,	Industrial,	Dead,	Living,
Landis, Lois,	Sept. 6, 1884,	Feb. 15, 1898,	Industrial,	Living,	Dead,
Lesser, Effie V.,	Dec. 28, 1890,	Oct. 13, 1898,	Chester Springs,	Dead,	Dead,
Neff, William Earl,	Sept. 21, 1885,	Aug. 17, 1895,	Industrial,	Dead,	Living,
Stephenson, Branche,	Sept. 22, 1884,	Aug. 30, 1894,	Industrial,	Living,	Dead,
Stephenson, Samuel,	Feb. 24, 1887,	June 1, 1895,	Chester Springs,	Living,	Dead,
Warner, Clayton E.,	Sept. 13, 1885,	June 1, 1895,	Chester Springs,	Dead,	Living,
Warner, Kate B.,	Aug. 22, 1887,	June 1, 1895,	Chester Springs,	Dead,	Living,

—Continued.

Name of Father.	Record of Service.				Application By	P. O. Address of Applicant.
	Rank.	Co.	Regt.	State.		
William F. Coleman, .	Sergt.,	C,	103d,	Pa.,	William F. Coleman, .	DuBois.
William F. Coleman, .	Sergt.,	C,	103d,	Pa.,	William F. Coleman, .	DuBois.
Peter M. Duck,	Pvt.,	K,	131st,	Pa.,	Peter M. Duck,	DuBois.
Michael M. Flanagan,	Pvt.,	H,	5th,	Pa.,	Jane E. Flanagan,	Westover.
Michael M. Flanagan,	Pvt.,	H,	5th,	Pa.,	Jane E. Flanagan,	Westover.
Lewis Hicks,	Pvt.,	F,	211th,	Pa.,	Lewis Hicks,	Winterburn.
Lewis Hicks,	Pvt.,	F,	211th,	Pa.,	Lewis Hicks,	Winterburn.
Lewis Hicks,	Pvt.,	F,	211th,	Pa.,	Lewis Hicks,	Winterburn.
Lewis Hicks,	Pvt.,	F,	211th,	Pa.,	Lewis Hicks,	Winterburn.
Jerome McConnell,	Pvt.,	A,	205th,	Pa.,	Isabel McConnell,	Irvona.
Daniel Pittman,	Pvt.,	G,	101st,	Pa.,	Evaline Pittman,	Grant.
George Shugars,	Pvt.,	H,	58th,	Pa.,	Pa. Memorial Home,	Brookville.
John H. Weisel,	Pvt.,	G,	57th,	Pa.,	Matilda Weisel,	Irvona.
John H. Weisel,	Pvt.,	G,	57th,	Pa.,	Matilda Weisel,	Irvona.

County.

Robert F. Curns,	Pvt.,	C,	52d,	Pa.,	Mrs. Eva M. Evans,	Brookville.
Robert F. Curns,	Pvt.,	C,	52d,	Pa.,	Mrs. Eva M. Evans,	Brookville.
Daniel B. Malone,	Corp.,	D,	45th,	Pa.,	Daniel B. Malone,	Beech Creek.

County.

Isaiah Edwards,	Pvt.,	D,	188th,	Pa.,	Ellie E. Edwards,	Bloomsburg.
Evan Jones,	Pvt.,	K,	57th,	N. Y.,	Evan Jones,	Centralia.
Evan Jones,	Pvt.,	K,	57th,	N. Y.,	Evan Jones,	Centralia.

County.

Julius M. Bates,	1st Lt.,	A,	211th,	Pa.,	Julius M. Bates,	E. Titusville.
Thomas Baugher,	Pvt.,	D,	15th,	U.S.Inf.,	Hannah Baugher,	Hydetown.
Thomas Baugher,	Pvt.,	D,	15th,	U.S.Inf.,	Hannah Baugher,	Hydetown.
Thomas Collins,	Pvt.,	G,	83d,	Pa.,	Thomas Collins,	Titusville.
Thomas Collins,	Pvt.,	G,	83d,	Pa.,	Thomas Collins,	Titusville.
Frederick Foster,	Pvt.,	F,	84th,	N. Y.,	J. H. Cogswell,	Titusville.
George Henderson,	Pvt.,	K,	6th,	U.S.C.T.,	George Henderson,	Meadville.
George Henderson,	Pvt.,	K,	6th,	U.S.C.T.,	George Henderson,	Meadville.
William T. Le'phart,	Pvt.,	I,	83d,	Pa.,	Pa. Memorial Home,	Brookville.
Jesse H. Little,	Pvt.,	B,	18th,	Pa. Cav.,	Ella J. Little,	Meadville.
Jacob K. Stives,	Pvt.,		27th,	N.Y.Art.,	Ella A. Stives,	Titusville.
Jacob K. Stives,	Pvt.,		27th,	N.Y.Art.,	Ella A. Stives,	Titusville.

County.

George Anderson,	Pvt.,	D,	201st,	Pa.,	George Anderson,	W. Fairview.
George Anderson,	Pvt.,	D,	201st,	Pa.,	George Anderson,	W. Fairview.
George N. Ashenfelter,	Pvt.,	I,	187th,	Pa.,	Mary E. Ashenfelter,	Carlisle.
Jacob Fortney,	Pvt.,	B,	165th,	Pa.,	Annie Trimmer,	Mechanicsb'g.
Robert J. Foster,	Corp.,	B,	26th,	Ill.,	Robert J. Foster,	Mechanicsb'g.
Matthias Kammerer,	Corp.,	G,	202d,	Pa.,	A. P. Kammerer,	Newville.
David D. Landis,	Sergt.,	A,	20th,	Pa. Cav.,	David D. Landis,	Shiremanst'n.
John Lesser,	Pvt.,	F,	17th,	Pa. Cav.,	David M. Bailey,	Carlisle.
George H. Neff,	Pvt.,	D,	190th,	Pa.,	Minnie B. Neff,	Carlisle.
Robert Stephenson,	Pvt.,	H,	20th,	U.S.C.T.,	Robert Stephenson,	Carlisle.
Robert Stephenson,	Pvt.,	H,	20th,	U.S.C.T.,	Robert Stephenson,	Carlisle.
John Warner,	Pvt.,	D,	187th,	Pa.,	Samuel Ensminger,	Blosserville.
John Warner,	Pvt.,	D,	187th,	Pa.,	Samuel Ensminger,	Blosserville.

Dauphin

Name of Pupil.	Date of Birth.	Date of Order for Admission.	Schools.	Parents Living or Dead.	
				Father.	Mother.
Butler, James,	June 15, 1886,	Sept. 5, 1898,	Chester Springs,	Living,	Dead,
Castor, Emma E.,	May 28, 1888,	Jan. 6, 1894,	Chester Springs,	Living,	Dead,
Coover, Annie V.,	Nov. 21, 1884,	May 15, 1897,	Industrial,	Living,	Dead,
Coover, George B.,	Nov. 3, 1886,	Oct. 25, 1897,	Chester Springs,	Living,	Dead,
Coover, Francis C.,	Sept. 21, 1888,	July 31, 1897,	Chester Springs,	Living,	Dead...
Dent, Phoebe H.,	June 29, 1891,	July 31, 1897,	Chester Springs,	Dead,	Living.
Fry, John,	June 4, 1887,	July 6, 1894,	Chester Springs,	Dead,	Dead,
Glockler, Charles M.,	Aug. 6, 1884,	Dec. 13, 1897,	Chester Springs,	Living,	Dead,
Glockler, Harvey C.,	Jan. 17, 1888,	Dec. 13, 1897,	Chester Springs,	Living,	Dead,
Grimes, James L.,	Jan. 30, 1885,	April 5, 1898,	Industrial,	Dead,	Living,
Grow, Edwin H.,	Dec. 10, 1886,	Dec. 17, 1896,	Chester Springs,	Dead,	Dead,
Hahnlen, Milton R.,	Sept. 30, 1883,	July 31, 1897,	Industrial,	Dead,	Living,
Hopple, John B.,	Jan. 2, 1888,	April 5, 1898,	Chester Springs,	Dead,	Living,
Hopple, George W.,	Oct. 25, 1889,	April 5, 1898,	Chester Springs,	Dead,	Living,
Hoyer, Annie M.,	Feb. 4, 1886,	Aug. 17, 1895,	Chester Springs,	Living,	Dead,
Hoyer, Ellie M.,	Nov. 24, 1887,	Aug. 17, 1895,	Chester Springs,	Living,	Dead,
Jackson, Santee W.,	Feb. 19, 1885,	June 1, 1895,	Chester Springs,	Living,	Dead,
Jackson, Rhoda V.,	May 18, 1887,	Aug. 30, 1894,	Chester Springs,	Living,	Dead,
Jefferies, Susanna,	Oct. 24, 1887,	Aug. 17, 1895,	Chester Springs,	Living,	Dead,
Jefferies, Sarah M.,	May 20, 1889,	Aug. 17, 1895,	Chester Springs,	Living,	Dead,
Kerby, Annie,	Sept. 30, 1887,	Dec. 12, 1898,	Chester Springs,	Living,	Living,
Kerby, Lillie,	Dec. 16, 1890,	Dec. 12, 1898,	Chester Springs,	Living,	Living,
Kerby, Simon W.,	Sept. 22, 1885,	Mar. 16, 1899,	Chester Springs,	Living,	Living,
Knier, Mary P.,	Nov. 28, 1883,	Aug. 17, 1895,	Industrial,	Dead,	Living,
Long, Bessie,	April 2, 1886,	Feb. 28, 1899,	Chester Springs,	Dead,	Dead,
Mayes, Charles R.,	Aug. 29, 1883,	July 31, 1897,	Industrial,	Dead,	Living,
Mayes, Edith E.,	Jan. 22, 1885,	July 31, 1897,	Chester Springs,	Dead,	Living,
Moore, William D. T.,	Nov. 20, 1883,	July 31, 1897,	Industrial,	Living,	Dead,
Moore, Albert D. H.,	July 25, 1885,	Aug. 21, 1893,	Industrial,	Living,	Dead,
Peck, Percy P.,	April 6, 1886,	June 8, 1896,	Chester Springs,	Dead,	Living,
Peck, Lillie M.,	April 20, 1890,	Dec. 12, 1898,	Chester Springs,	Dead,	Living,
Peck, Ida B.,	June 17, 1892,	Dec. 12, 1898,	Chester Springs,	Dead,	Living,
Raffensberger, Robert G.,	June 29, 1886,	Oct. 13, 1898,	Chester Springs,	Living,	Dead,
Sanders, Anna R.,	Aug. 7, 1893,	Dec. 12, 1898,	Chester Springs,	Dead,	Living,
Scharr, William J.,	July 22, 1885,	Aug. 30, 1894,	Chester Springs,	Dead,	Living,
Scharr, Maggie L.,	May 18, 1888,	Aug. 30, 1894,	Chester Springs,	Dead,	Living,
Scharr, Robert P.,	Nov. 7, 1889,	Sept. 26, 1895,	Chester Springs,	Dead,	Living,
Scharr, Goldie V.,	Nov. 7, 1889,	Sept. 26, 1895,	Chester Springs,	Dead,	Living,
Scout, Herman N.,	Dec. 19, 1884,	May 1, 1894,	Chester Springs,	Living,	Dead,
Sowers, Michael A.,	Aug. 11, 1885,	Oct. 25, 1897,	Chester Springs,	Dead,	Living,
Sowers, Jacob E.,	Mar. 6, 1888,	Oct. 25, 1897,	Chester Springs,	Dead,	Living,
Stahl, William Pens,	May 13, 1884,	Aug. 28, 1897,	Industrial,	Living,	Dead,
Stahl, Lucy Viola,	Dec. 13, 1885,	Oct. 25, 1897,	Chester Springs,	Living,	Dead,
Stahl, Warren M.,	Sept. 9, 1887,	May 15, 1897,	Chester Springs,	Living,	Dead,
Stahl, Daniel V.,	Aug. 15, 1890,	May 15, 1897,	Chester Springs,	Living,	Dead,
Stoner, David A.,	July 3, 1886,	June 1, 1895,	Chester Springs,	Dead,	Living,
Taylor, Frank,	Jan. 2, 1885,	May 15, 1897,	Chester Springs,	Living,	Dead,
Taylor, Minerva,	April 6, 1890,	May 15, 1897,	Chester Springs,	Living,	Dead,
Wallace, John,	Feb. 3, 1886,	Sept. 21, 1893,	Chester Springs,	Living,	Dead,
Weltmer, John S.,	Nov. 7, 1884,	Aug. 16, 1893,	Industrial,	Dead,	Living,
Young, Jacob,	Aug. 31, 1883,	Oct. 23, 1893,	Chester Springs,	Dead,	Living,
Young, Amanda,	Aug. 26, 1884,	Nov. 15, 1893,	Industrial,	Dead,	Living,
Young, George,	Aug. 15, 1887,	Nov. 15, 1893,	Uniontown,	Dead,	Living,
Young, Charles C.,	Sept. 14, 1885,	May 1, 1894,	Chester Springs,	Dead,	Living,

Delaware

Talley, John L.,	Sept. 23, 1884,	Aug. 16, 1893,	Industrial,	Dead,	Living,

County.

Name of Father.	Record of Service.				Application By	P. O. Address of Applicant.
	Rank.	Co.	Regt.	State.		
George Butler,	Pvt.,	H,	54th,	Pa.,	George Butler,	Harrisburg.
William W. Castor,	Bugler,	B,	4th,	Pa. Art.,	William W. Castor,	Harrisburg.
Seth V. Coover,	Sergt.,		15th,	U.S.A.,	John L. Whisler,	Middletown.
Seth V. Coover,	Sergt.,		15th,	U.S.A.,	John L. Whisler,	Middletown.
Seth V. Coover,	Sergt.,		15th,	U.S.A.,	John L. Whisler,	Middletown.
Thomas A. Dent,	Pvt.,	K,	141st,	Pa.,	Kate Dent,	Harrisburg.
Henry A. Fry,	Pvt.,	E,	95th,	Pa.,	Annie S. Simonetti,	Harrisburg.
Christian Glockler,	Corp.,	I,	74th,	Pa.,	Christian Glockler,	Steelton.
Christian Glockler,	Corp.,	I,	74th,	Pa.,	Christian Glockler,	Steelton.
James S. Grimes,	Sergt.,	B,	87th,	Pa.,	Henrietta Grimes,	Highspire.
Daniel Grow,	Pvt.,	F,	191st,	Pa.,	John C. Miller,	Lykens.
Lewis Hahnlen,	Sergt.,		3d,	Pa. Art.,	Barbara Hahnlen,	Middletown.
Aaron W. Hopple,	Pvt.,	H,	192d,	Pa.,	Ida M. Hopple,	Wil'mstown.
Aaron W. Hopple,	Pvt.,	H,	192d,	Pa.,	Ida M. Hopple,	Wil'mstown.
Benuel Hoyer,	Pvt.,	G,	107th,	Pa.,	Benuel Hoyer,	Berrysburg.
Benuel Hoyer,	Pvt.,	G,	107th,	Pa.,	Benuel Hoyer,	Berrysburg.
Henry Jackson,	Pvt.,	L,	14th,	R. I.,	Henry Jackson,	Steelton.
Henry Jackson,	Pvt.,	L,	14th,	R. I.,	Henry Jackson,	Steelton.
Joseph C. Jefferies,	Pvt.,	B,	77th,	Pa.,	Elizabeth A. Jefferies,	Harrisburg.
Joseph C. Jefferies,	Pvt.,	B,	77th,	Pa.,	Elizabeth A. Jefferies,	Harrisburg.
George W. Kerby,	Sergt.,	D,	I.P.G.,	Md.,	Emma Kerby,	Harrisburg.
George W. Kerby,	Sergt.,	D,	I.P.G.,	Md.,	Emma Kerby,	Harrisburg.
George W. Kerby,	Sergt.,	D,	I.P.G.,	Md.,	Emma Kerby,	Harrisburg.
Harry L. Knier,	Lieut.,	C,	93d,	Pa.,	Rachel A. Knier,	Harrisburg.
Jerome B. Long,	C. Sgt.,	E,	18th,	Pa. Cav.,	George J. Fieg,	Harrisburg.
William W. Mayes,	Pvt.,	F,	205th,	Pa.,	Annie Mayes,	Steelton.
William W. Mayes,	Pvt.,	F,	205th,	Pa.,	Annie Mayes,	Steelton.
Robert W. Moore,	Pvt.,	C,	2d,	Pa., Art.,	Robert W. Moore,	Harrisburg.
Robert W. Moore,	Pvt.,	C,	2d,	Pa. Art.,	Robert W. Moore,	Harrisburg.
William Peck,	Corp.,	K,	1st,	Pa. Cav.,	Ida M. Peck,	Steelton.
William Peck,	Corp.,	K,	1st,	Pa. Cav.,	Ida M. Peck,	Harrisburg.
William Peck,	Corp.,	K,	1st,	Pa. Cav.,	Ida M. Peck,	Harrisburg.
William Raffensberger,	Pvt.,	I,	165th,	Pa.,	Dora M. Taylor,	Harrisburg.
Jacob Sanders,	Pvt.,	I,	107th,	Pa.,	Annie R. Sanders,	Harrisburg.
Jacob Scharr,	Sergt.,	B,	5th,	Pa. Cav.,	Annie Scharr,	W. Fairview.
Jacob Scharr,	Sergt.,	B,	5th,	Pa. Cav.,	Annie Scharr,	W. Fairview.
Jacob Scharr,	Sergt.,	B,	5th,	Pa. Cav.,	Annie Scharr,	W. Fairview.
Jacob Scharr,	Sergt.,	B,	5th,	Pa. Cav.,	Annie Scharr,	W. Fairview.
Charles W. Scout,	Corp.,	C,	191st,	Pa.,	Charles W. Scout,	Harrisburg.
Michael Sowers,	Pvt.,	I,	9th,	Pa. Cav.,	Annie S. Simonetti,	Harrisburg.
Michael Sowers,	Pvt.,	I,	9th,	Pa. Cav.,	Annie S. Simonetti,	Harrisburg.
Abraham Stahl,	Pvt.,	D,	47th,	Pa.,	Abraham Stahl,	Harrisburg.
Abraham Stahl,	Pvt.,	D,	47th,	Pa.,	Abraham Stahl,	Harrisburg.
Abraham Stahl,	Pvt.,	D,	47th,	Pa.,	Abraham Stahl,	Harrisburg.
Abraham Stahl,	Pvt.,	D,	47th,	Pa.,	Abraham Stahl,	Harrisburg.
Edward C. Stoner,	Sergt.,	G,	22d,	U.S.Col.,	Henrietta Johnson,	Steelton.
William L. Taylor,	Sergt.,	G,	148th,	Pa.,	William L. Taylor,	Harrisburg.
William L. Taylor,	Sergt.,	G,	148th,	Pa.,	William L. Taylor,	Harrisburg.
William Wallace,	Corp.,	G,	148th,	U.S.M.C.	William Wallace,	Mt.Holly Spgs.
John J. Weltmer,	Pvt.,	D,	107th,	Pa.,	Maggie A. Weltmer,	Harrisburg.
Jacob Young,	Pvt.,	I,	4th,	Ky.,	Pa. Memorial Home,	Brookville.
Jacob Young,	Pvt.,	I,	4th,	Ky.,	Pa. Memorial Home,	Brookville.
Jacob Young,	Pvt.,	I,	4th,	Ky.,	Pa. Memorial Home,	Brookville.
Albert Young,	Sergt.,	G,	5th,	Pa. Cav.,	Keturah Young,	Hummelst'wn.

County.

Amor S. Talley,	Pvt.,	F,	2d,	Pa.,	Malissa T. Talley,	Radnor.

4--16--99

Elk

Name of Pupil.	Date of Birth.	Date of Order for Admission.	Schools.	Parents Living or Dead.	
				Father.	Mother.
White, Alpha O.,	Aug. 15, 1884,	Nov. 15, 1893,	Industrial,	Dead,	Dead,
White, George W.,	Sept. 3, 1887,	Nov. 19, 1897,	Uniontown,	Dead,	Dead,

Erie

Butler, Harrison,	Mar. 11, 1889,	Sept. 13, 1897,	Uniontown,	Living,	Living,
Edy, Harry C.,	Jan. 11, 1890,	Mar. 28, 1894,	Uniontown,	Dead,	Dead,
Hitchcock, Tracy J.,	April 16, 1884,	April 2, 1895,	Industrial,	Living,	Dead,

Fayette

Beeson, Myrtie,	Aug. 16, 1888,	April 5, 1894,	Uniontown,	Living,	Dead,
Childs, George F. B.,	Mar. 31, 1887,	Feb. 9, 1894,	Uniontown,	Dead,	Living,
Engle, Annie M.,	Mar. 30, 1885,	Oct. 28, 1898,	Uniontown,	Dead,	Living,
Engle, Nora E.,	July 18, 1888,	Oct. 28, 1898,	Uniontown,	Dead,	Living,
Fields, Eliza,	Aug. 16, 1883,	Feb. 9, 1894,	Industrial,	Dead,	Living,
Froman, Thomas,	Oct. 6, 1889,	June 1, 1895,	Uniontown,	Living,	Living,
Gardner, Jesse,	Nov. 5, 1885,	Dec. 29, 1897,	Uniontown,	Living,	Dead,
Gardner, Helen,	July 1, 1888,	Dec. 29, 1897,	Uniontown,	Living,	Dead,
Gettamie, Mary,	Sept. 9, 1883,	June 19, 1896,	Industrial,	Dead,	Living,
Gould, Vinnie Ray,	June 15, 1884,	Dec. 29, 1897,	Industrial,	Living,	Living,
Holland, Barby,	Mar. 6, 1886,	Jan. 31, 1895,	Uniontown,	Dead,	Dead,
Holland, Oliver S.,	Sept. 15, 1888,	Jan. 31, 1895,	Uniontown,	Dead,	Dead,
Huey, Annie,	June 21, 1884,	Aug. 16, 1895,	Industrial,	Living,	Dead,
Johnson, Anthony,	May 29, 1889,	June 1, 1895,	Uniontown,	Living,	Dead,
Kifer, Louis,	Aug. 7, 1886,	Oct. 28, 1898,	Uniontown,	Living,	Dead,
McCune, James K.,	May 13, 1884,	Oct. 4, 1893,	Industrial,	Dead,	Living,
McLaughlin, Oliver,	Sept. 24, 1885,	June 13, 1896,	Uniontown,	Dead,	Living,
McKibben, Bessie,	Mar. 17, 1885,	Feb. 9, 1894,	Uniontown,	Dead,	Living,
Maxwell, William O.,	Nov. 2, 1890,	June 1, 1895,	Uniontown,	Living,	Dead,
Mitchell, John R.,	Jan. 12, 1886,	Sept. 17, 1896,	Uniontown,	Living,	Dead,
Monroe, Irene,	Feb. 8, 1884,	Nov. 19, 1897,	Industrial,	Dead,	Dead,
Monroe, Merriman,	April 3, 1885,	Nov. 19, 1897,	Uniontown,	Dead,	Dead,
Nicholson, Charles A.,	Sept. 27, 1883,	July 6, 1894,	Industrial,	Dead,	Living,
Nicholson, Thomas R.,	May 4, 1887,	July 6, 1894,	Uniontown,	Dead,	Living,
Owens, Grover A.,	Feb. 2, 1885,	July 13, 1897,	Uniontown,	Living,	Living,
Owens, Georgy H.,	July 4, 1886,	July 13, 1897,	Uniontown,	Living,	Living,
Owens, Oscar T.,	Nov. 1, 1891,	July 13, 1897,	Uniontown,	Living,	Living,
Pierce, Mary,	Oct. 12, 1884,	Dec. 20, 1893,	Uniontown,	Dead,	Dead,
Richards, Jason A.,	Feb. 24, 1887,	Sept. 17, 1896,	Uniontown,	Dead,	Living,
Sangston, Mary H.,	Feb. 28, 1884,	Aug. 16, 1895,	Industrial,	Living,	Living,
Shaw, James E.,	Oct. 2, 1886,	June 1, 1895,	Uniontown,	Living,	Living,
Townsend, Charles E.,	June 7, 1883,	Feb. 9, 1894,	Industrial,	Living,	Living,
Townsend, David J.,	June 8, 1886,	Feb. 9, 1894,	Uniontown,	Living,	Living,
Wheeler, William,	June 5, 1884,	Feb. 9, 1894,	Uniontown,	Living,	Dead,
Wheeler, Grant,	Mar. 21, 1887,	Feb. 9, 1894,	Uniontown,	Living,	Dead,

Franklin

Bender, Elder G.,	June 19, 1887,	Oct. 25, 1897,	Chester Springs,	Living,	Dead,
Briggs, David F.,	June 18, 1884,	June 1, 1895,	Chester Springs,	Dead,	Living,
Briggs, Frank P.,	May 9, 1889,	May 15, 1897,	Chester Springs,	Dead,	Living,
Heeter, Margaret E. E.,	Jan. 5, 1884,	July 31, 1897,	Industrial,	Living,	Living,
Heeter, James A.,	Nov. 27, 1886,	April 5, 1898,	Chester Springs,	Living,	Living,
Heeter, David W.,	Feb. 22, 1888,	April 5, 1898,	Chester Springs,	Living,	Living,
Johnson, Moses W.,	July 3, 1883,	June 21, 1894,	Industrial,	Dead,	Living,

County.

Name of Father.	Record of Service.				Application By	P. O. Address of Applicant.
	Rank.	Co.	Regt.	State.		
George W. White,	Pvt.,	K,	149th,	Pa.,	Pa. Memorial Home,	Brookville.
George W. White,	Pvt.,	K,	149th,	Pa.,	Pa. Memorial Home,	Brookville.

County.

Webster Butler,	Pvt.,	B,	2d,	Pa.,	Webster Butler,	Erie.
Henry C. Edy,	Pvt.,	A,	145th,	Pa.,	Henry H. Johnson,	E. Springfield.
Oscar J. Hitchcock,	Pvt.,	E,	83d,	Pa.,	Oscar J. Hitchcock,	Waterford.

County.

James P. Beeson,	Pvt.,	I,	85th,	Pa.,	James P. Beeson,	Uniontown.
James W. Childs,	Pvt.,	B,	14th,	W. Va.,	Sarah L. Childs,	Merrittstown.
Henry E. Engle,	Pvt.,	A,	7th,	W. Va.,	Mary Engle,	Uniontown.
Henry E. Engle,	Pvt.,	A,	7th,	W. Va.,	Mary Engle,	Uniontown.
Robert M. Fields,	Corp.,	D,	188th,	Pa.,	Mary E. Stemil,	Fayette City.
Levi Froman,	Pvt.,	A,	43d,	Pa.,	Levi Froman,	Uniontown.
Jesse B. Gardner,	Major,	G,	8th,	Pa.,	Mary A. Litman,	Uniontown.
Jesse B. Gardner,	Major,	G,	8th,	Pa.,	Mary A. Litman,	Uniontown.
James Gettamie,	Pvt.,	B,	77th,	Pa.,	Margaret Gettamie,	Dunbar.
George W. Gould,	Pvt.,	G,	6th,	N. Y.,	George W. Gould,	Masontown.
Springer Holland,	Pvt.,	F,	188th,	Pa.,	C. W. Sailor,	Ohiopyle.
Springer Holland,	Pvt.,	F,	188th,	Pa.,	C. W. Sailor,	Ohiopyle.
Peter Huey,	Pvt.,	C,	61st,	Pa.,	Peter Huey,	Fairchance.
William J. Johnson,	Pvt.,	F,	11th,	Ill.,	William J. Johnson,	New Haven.
Henry Kifer,	Sergt.,	H,	1st.,	Pa. Cav.,	Henry Kifer,	Brownsville.
James K. McCune,	Pvt.,	H,	1st.,	Pa. Cav.,	Margaret A. McCune,	New Salem.
John McLaughlin,	Pvt.,	C,	3d,	W. Va.,	H. A. McLaughlin,	Uniontown.
John W. McKibben,	Pvt.,	F,	6th,	U.S.Cav.,	John W. McKibbin,	Smock.
James A. Maxwell,	Pvt.,	C,	85th,	Pa.,	James A. Maxwell,	Fayette City.
Elisha Mitchell,	Pvt.,	K,	112th,	Pa. Art.,	Margaret Mitchell,	Bridgeport.
William Monroe,	Pvt.,	G,	32d,	Col. Tps.	Emma Wells,	Uniontown.
William Monroe,	Pvt.,	G,	32d,	Col. Tps.	Emma Wells,	Uniontown.
Lacy H. Nicholson,	Pvt.,	F,	11th,	Pa.,	Hannah J. Nicholson,	Merrittstown.
Lacy H. Nicholson,	Pvt.,	F,	11th,	Pa.,	Hannah J. Nicholson,	Merrittstown.
William H. Owens,	Pvt.,	G,	54th,	Pa.,	Children's Aid Society,	Uniontown.
William H. Owens,	Pvt.,	G,	54th,	Pa.,	Children's Aid Society,	Uniontown.
William H. Owens,	Pvt.,	G,	54th,	Pa.,	Children's Aid Society,	Uniontown.
Jesse Pierce,	Pvt.,	B,	3d,	Pa.,	John Streets,	Dunbar.
James B. Richards,	Pvt.,	E,	155th,	Pa.,	Alice Richards,	Brownsville.
James M. Sangston,	Pvt.,	E,	7th,	Pa.,	James M. Sangston,	Masontown.
James Shaw,	Sergt.,	E,	140th,	Pa.,	James Shaw,	Vanderbilt.
Hugh Townsend,	Pvt.,	B,	14th,	Pa. Cav.,	Mary C. Townsend,	Fairchance.
Hugh Townsend,	Pvt.,	B,	14th,	Pa. Cav.,	Mary C. Townsend,	Fairchance.
Samuel Wheeler,	Pvt.,	A,	1st,	Pa.,	Samuel Wheeler,	Grindstone.
Samuel Wheeler,	Pvt.,	A,	1st,	Pa.,	Samuel Wheeler,	Grindstone.

County.

Christian W. Bender,	Pvt.,	L,	21st,	Pa. Cav.,	Christian W. Bender,	Greencastle.
Joseph Briggs,	Pvt.,	I,	8th,	Pa. Cav.,	Sarah E. Briggs,	Foltz.
Joseph Briggs,	Pvt.,	I,	8th,	Pa. Cav.,	Sarah E. Briggs,	Foltz.
Thomas Heeter,	Pvt.,	C,	208th,	Pa.,	Thomas Heeter,	Fannettsburg.
Thomas Heeter,	Pvt.,	C,	208th,	Pa.,	Thomas Heeter,	Fannettsburg.
Thomas Heeter,	Pvt.,	C,	208th,	Pa.,	Thomas Heeter,	Fannettsburg.
George Johnston,	Corp.,	H,	22d,	U.S.C.T.,	Laura V. Johnson,	Chambersb'g.

Franklin

Name of Pupil.	Date of Birth.	Date of Order for Admission.	Schools.	Parents Living or Dead.	
				Father.	Mother.
McKelvey, William,	Nov. 4, 1883,	Jan. 3, 1896,	Industrial,	Dead,	Dead,
McKelvey, Harvey S.,	Sept. 14, 1886,	Jan. 3, 1896,	Chester Springs,	Dead,	Dead,
Mason, William A.,	June 30, 1884,	Mar. 22, 1898,	Industrial,	Dead,	Dead,
Shaffer, Ralph E.,	Oct. 16, 1885,	Sept. 26, 1895,	Chester Springs,	Living,	Living,
Ukkerd, Philip S.,	Aug. 11, 1885,	May 15, 1897,	Chester Springs,	Dead,	Living,
Williams, Isabel,	Aug. 15, 1883,	June 1, 1895,	Industrial,	Dead,	Living,

Fulton

Cromer, Kate,	Aug. 21, 1883,	April 30, 1894,	Industrial,	Dead,	Living,
Cromer, Florence A.,	June 6, 1885,	April 30, 1894,	Industrial,	Dead,	Living,
Cromer, John J.,	Feb. 28, 1887,	Oct. 25, 1897,	Chester Springs,	Dead,	Living,
Fohner, Dwight F.,	Nov. 28, 1886,	Sept. 5, 1898,	Chester Springs,	Living,	Dead,
Hendershott, Lydia M.,	May 21, 1885,	April 19, 1898,	Industrial,	Dead,	Living,
Hendershott, George V.,	Nov. 9, 1887,	April 12, 1898,	Chester Springs,	Dead,	Living,
Mellott, Ira,	Aug. 15, 1884,	May 15, 1897,	Chester Springs,	Dead,	Living,
Mellott, Russell,	Oct. 21, 1885,	May 15, 1897,	Chester Springs,	Dead,	Living,
Shives, Sylvester,	Oct. 8, 1885,	Sept. 5, 1898,	Chester Springs,	Living,	Living,
Shives, Earl,	May 11, 1888,	Sept. 5, 1898,	Chester Springs,	Living,	Living,
Smith, Jessie M.,	Sept. 28, 1885,	Mar. 16, 1899,	Chester Springs,	Dead,	Living,
Smith, Minnie G.,	Sept. 28, 1885,	Mar. 16, 1899,	Chester Springs,	Dead,	Living,
Sproat, Philip F.,	April 1, 1886,	Oct. 13, 1898,	Chester Springs,	Living,	Dead,
Sproat, Bertha P.,	Jan. 21, 1888,	Oct. 13, 1898,	Chester Springs,	Living,	Dead,

Greene

Hart, Lucy M.,	Jan. 16, 1885,	Sept. 13, 1897,	Uniontown,	Living,	Dead,
Moore, Minnie,	Sept. 1, 1887,	May 9, 1898,	Uniontown,	Dead,	Living,
Rush, Ida E.,	Nov. 8, 1887,	April 9, 1898,	Uniontown,	Dead,	Living,
Rush, Jesse Allen,	Oct. 12, 1889,	April 9, 1898,	Uniontown,	Dead,	Living,

Huntingdon

Goodwin, Margaret E.,	Nov. 30, 1883,	Aug. 22, 1893,	Industrial,	Dead,	Living,
Goodwin, Charles E.,	Sept. 29, 1885,	Aug. 22, 1893,	Uniontown,	Dead,	Living,
Green, Thomas,	Sept. 7, 1883,	May 15, 1897,	Industrial,	Dead,	Living,
Green, Harry,	May 1, 1885,	May 15, 1897,	Chester Springs,	Dead,	Living,
Green, Mary,	April 10, 1888,	Feb. 15, 1893,	Chester Springs,	Dead,	Living,
Green, Martha,	June 10, 1889,	Feb. 15, 1898,	Chester Springs,	Dead,	Living,
Hicks, Clarence,	April 13, 1884,	Nov. 11, 1893,	Industrial,	Dead,	Dead,
Hidecker, John,	May 7, 1886,	Nov. 26, 1894,	Chester Springs,	Dead,	Dead,
Hidecker, Jesse J.,	May 30, 1888,	Nov. 26, 1894,	Chester Springs,	Dead,	Dead,
Hoffner, Franklin,	Sept. 17, 1885,	Mar. 14, 1898,	Chester Springs,	Living,	Dead,
Hoffner, John,	Feb. 6, 1887,	Mar. 14, 1898,	Chester Springs,	Living,	Dead,
Nash, Charles,	Oct. 16, 1883,	Nov. 26, 1894,	Industrial,	Dead,	Living,
Nash, David,	Oct. 8, 1885,	Nov. 26, 1894,	Uniontown,	Dead,	Living,
Raymon, Mary,	Sept. 6, 1883,	Jan. 27, 1894,	Industrial,	Dead,	Dead,
Stone, Hattie G.,	Jan. 18, 1886,	Mar. 21, 1894,	Chester Springs,	Dead,	Living,

County—Continued.

Name of Father.	Record of Service.				Application By	P. O. Address of Applicant.
	Rank.	Co.	Regt.	State.		
David McKelvey, ...	Pvt.,...	M, ..	11th, ..	Pa. Cav.,	William M. Witherow,	Metal.
David McKelvey, ...	Pvt.,...	M, ..	11th, ..	Pa. Cav.,	William M. Witherow,	Metal.
John W. Mason, ...	Corp.,..	E, ...	11th, ..	Pa.,.....	David D. Stitt, ...	Dry Run.
William V. Shaffer, ...	Pvt.,...	I, ...	201st,...	Pa.,.....	William V. Shaffer, ..	Fannettsburg.
John Ukkerd, ...	Pvt.,...	A, ...	8th, ..	U.S.C.,...	Evelina J. Ukkerd, .	Chambersb'g.
John Williams, ...	Pvt.,...	F, ...	2d,....	U.S.C.C.,	Georgiana Williams,	Greencastle.

County.

John J. Cromer, ...	Sergt.,.	F, ...	49th, ..	Pa.,.....	Sarah J. Cromer, ...	Fort Littleton.
John J. Cromer, ...	Sergt.,.	F, ...	49th, ..	Pa.,.....	Sarah J. Cromer, ...	Fort Littleton.
John J. Cromer, ...	Sergt.,.	F, ...	49th, ..	Pa.,.....	Sarah J. Cromer, ...	Fort Littleton.
Enoch H. Fohner, ...	Pvt.,...	B, ...	3d,....	Md., ...	Enoch H. Fohner, ...	Pleas't Ridge.
Charles Hendershott, ..	Corp.,..	K, ..	3d,....	Md., ...	Wilhelm'a Hendershott	Buck Valley.
Charles Hendershott, ..	Corp.,..	K, ..	3d,....	Md., ...	Wilhelm'a Hendershott	Buck Valley.
Daniel B. Mellott, ...	Pvt.,...	I, ...	82d,....	Pa.,.....	Mary B. Mellott, ...	Lashley.
Daniel B. Mellott, ...	Pvt.,...	I, ...	82d,....	Pa.,.....	Mary B. Mellott, ...	Lashley.
Francis R. Shives, ...	Pvt.,...	B, ...	17th, ..	Pa. Cav.,	Frances R. Shives, ...	Pleas't Ridge.
Francis R. Shives, ...	Pvt.,...	B, ...	17th, ..	Pa. Cav.,	Frances R. Shives, ...	Pleas't Ridge.
John L. Smith, ...	Pvt.,...	I, ...	3d,....	Pro.Cav.,	Alice Smith, ...	McConnellsb'g
John L. Smith, ...	Pvt.,...	I, ...	3d,....	Pro.Cav.,	Alice Smith, ...	McConnellsb'g
Joseph R. Sproat, ...	Corp.,..	C, ...	133d,....	Pa.,.....	Joseph R. Sproat, ...	Ray's Hill.
Joseph R. Sproat, ...	Corp.,..	C, ...	133d,....	Pa.,.....	Joseph R. Sproat, ...	Ray's Hill.

County.

Henry Hart, ...	Pvt.,...	B, ...	14th, ..	Pa. Cav.,	Henry Hart, ...	Carmichaels.
John Moore, ...	Pvt.,...	A, ...	81st,...	Pa.,.....	John Milliken, ...	Jefferson.
Thomas B. Rush, ...	Pvt.,...	F, ...	78th, ..	Pa.,.....	Thomas B. Rush, ...	Sycamore.
Thomas B. Rush, ...	Pvt.,...	F, ...	78th, ..	Pa.,.....	Thomas B. Rush, ...	Sycamore.

County.

George W. Goodwin, ..	Pvt.,...	D, ...	52d,....	Pa.,.....	Margaret A. Goodwin,	Pa. Furnace.
George W. Goodwin, ..	Pvt.,...	D, ...	52d,....	Pa.,.....	Margaret A. Goodwin,	Pa. Furnace.
David Green, ...	Pvt.,...	B, ...	147th, ..	Pa.,.....	Elizabeth Green, ...	McAlevy's Ft.
David Green, ...	Pvt.,...	B, ...	147th, ..	Pa.,.....	Elizabeth Green, ...	McAlevy's Ft.
David Green, ...	Pvt.,...	B, ...	147th, ..	Pa.,.....	Elizabeth Green, ...	McAlevy's Ft.
David Green, ...	Pvt.,...	B, ...	147th, ..	Pa.,.....	Elizabeth Green, ...	McAlevy's Ft.
Samuel R. Hicks, ...	Sergt.,.	B, ...	110th, ..	Pa.,.....	James G. Wall, ...	Grafton.
Amos Hidecker, ...	Pvt.,...	K, ..	82d,....	Pa.,.....	Caroline Brombaugh,..	Mapleton.
Amos Hidecker, ...	Pvt.,...	K, ..	82d,....	Pa.,.....	Caroline Brombaugh,..	Mapleton.
Jonathan Hoffner, ...	Pvt.,...	G, ...	148th, ..	Pa.,.....	Jonathan Hoffner, ...	Cornpropst Mills.
Jonathan Hoffner, ...	Pvt.,...	G, ...	148th, ..	Pa.,.....	Jonathan Hoffner, ...	Cornpropst Mills.
George H. Nash, ...	Pvt.,...	M, ..	19th, ..	Pa. Cav.,	Jennie A. Nash, ...	Huntingdon.
George H. Nash, ...	Pvt.,...	M, ..	19th, ..	Pa. Cav.,	Jennie A. Nash, ...	Huntingdon.
Augustus Raymon, ...	Pvt.,...	H, ..	49th, ..	Pa.,.....	John Brewster, ...	Huntingdon.
Jacob Stone, ...	Pvt.,...	K, ..	78th, ..	Pa.,.....	Jennie Stone, ...	Grafton.

Indiana

Name of Pupil.	Date of Birth.	Date of Order for Admission.	Schools.	Parents Living or Dead.	
				Father.	Mother.
Byers, Claribel M.,	Dec. 29, 1885,	Oct. 4, 1893,	Uniontown,	Dead,	Dead,
Carbaugh, Sarah E.,	Aug. 10, 1886,	Dec. 29, 1897,	Uniontown,	Living,	Dead,
Coleman, Earl M.,	Mar. 15, 1885,	Oct. 19, 1893,	Chester Springs,	Living,	Living,
Evans, Jane I.,	Aug. 30, 1887,	May 15, 1897,	Uniontown,	Dead,	Living,
Hoover, Oscar O.,	Oct. 29, 1886,	Aug. 16, 1893,	Uniontown,	Dead,	Living,
Hoover, Arlington B.,	Oct. 5, 1888,	Aug. 16, 1893,	Uniontown,	Dead,	Living,
Luckhardt, Dessie M.,	Dec. 29, 1885,	June 21, 1894,	Uniontown,	Living,	Dead,
Luckhardt, Mary R.,	Mar. 17, 1888,	June 21, 1894,	Uniontown,	Living,	Dead,
Murray, Annie,	Sept. 7, 1892,	May 15, 1897,	Uniontown,	Dead,	Living,
Stare, Florence M.,	Aug. 20, 1887,	Feb. 28, 1899,	Uniontown,	Dead,	Living,
Stuchell, Mable P.,	Oct. 23, 1886,	Aug. 30, 1894,	Uniontown,	Dead,	Dead,
Stuchell, Alice M.,	Feb. 26, 1889,	Aug. 16, 1895,	Uniontown,	Dead,	Dead,
Stuchell, Eva D.,	June 20, 1891,	Sept. 17, 1895,	Uniontown,	Dead,	Dead,
Sylvis, Bertha A.,	July 23, 1883,	Oct. 23, 1893,	Industrial,	Dead,	Dead,
Varner, Agnes L.,	Sept. 10, 1883,	July 31, 1897,	Industrial,	Living,	Living,
Varner, Melissa M.,	Aug. 30, 1885,	Sept. 13, 1897,	Uniontown,	Living,	Living,
Varner, Bessie W.,	Sept. 29, 1887,	Sept. 13, 1897,	Uniontown,	Living,	Living,
Wyncoop, Cora B.,	Mar. 31, 1889,	April 9, 1898,	Uniontown,	Dead,	Living,

Jefferson

Baker, Carrie E.,	Nov. 91, 1884,	Nov. 26, 1897,	Industrial,	Living,	Dead,
Baker, Jane M.,	Oct. 23, 1886,	Nov. 26, 1897,	Uniontown,	Living,	Dead,
Fackender, Bertha R.,	Sept. 8, 1886,	Jan. 8, 1899,	Uniontown,	Living,	Dead,
Fackender, Ethel I.,	Oct. 22, 1887,	Jan. 8, 1899,	Uniontown,	Living,	Dead,
Hines, Julia,	June 16, 1894,	Aug. 29, 1898,	Harford,	Dead,	Living,
McFadden, Jessie P.,	Oct. 8, 1887,	Nov. 19, 1897,	Uniontown,	Living,	Dead,
Rozelle, James B.,	Sept. 12, 1884,	Oct. 19, 1893,	Industrial,	Dead,	Living,
Rozelle, Elmer J.,	Mar. 2, 1886,	Oct. 19, 1893,	Chester Springs,	Dead,	Living,
Sprankle, Clover,	June 1, 1885,	Nov. 15, 1893,	Industrial,	Dead,	Living,
Webster, Clara E.,	Oct. 13, 1887,	Aug. 16, 1893,	Uniontown,	Dead,	Living,

Juniata

Bohrman, Daniel,	Jan. 26, 1886,	May 15, 1897,	Chester Springs,	Living,	Living,
Bohrman, Rosa B.,	Oct. 13, 1888,	May 15, 1897,	Chester Springs,	Living,	Living,
Bohrman, James M.,	July 9, 1890,	May 15, 1897,	Chester Springs,	Living,	Living,
Garman, Ida,	Jan. 25, 1885,	Mar. 16, 1899,	Chester Springs,	Dead,	Living,
Garman, Polly,	Nov. 9, 1886,	Mar. 16, 1899,	Chester Springs,	Dead,	Living,
Milliken, Harvey,	Aug. 13, 1884,	Aug. 17, 1895,	Industrial,	Dead,	Living,
Milliken, Leah K.,	April 5, 1887,	Aug. 17, 1895,	Chester Springs,	Dead,	Living,
Milliken, Charles C.,	July 24, 1890,	Mar. 16, 1899,	Chester Springs,	Dead,	Living,
Schild, Minnie L.,	Nov. 23, 1884,	April 8, 1895,	Industrial,	Living,	Living,

County.

Name of Father.	Record of Service.				Application By	P. O. Address of Applicant.
	Rank.	Co.	Regt.	State.		
John M. Byers,	Pvt.,	I,	6th,	Pa.,	Samuel Stuchell,	Marion Centre
Christian Carbaugh,	Pvt.,	D,	11th,	Pa.,	Christian Carbaugh,	Brush Valley.
W. Harry Coleman,	Pvt.,	B,	11th,	Pa.,	Pa. Memorial Home,	Brookville.
John Evans,	Sergt.,	H,	12th,	Pa.,	Isabel S. Evans,	Homer City.
Joseph Hoover,	Pvt.,	F,	84th,	Ill.,	Harriet F. Hoover,	Plumville.
Joseph Hoover,	Pvt.,	H,	84th,	Ill.,	Harriet F. Hoover,	Plumville.
Thomas R. Luckhardt,	Pvt.,	B,	18th,	Pa.,	Thomas R. Luckhardt,	Plumville.
Thomas R. Luckhardt,	Pvt.,	B,	18th,	Pa.,	Thomas R. Luckhardt,	Plumville.
William A. Murray,	Pvt.,	I,	11th,	Pa.,	Hannah Murray,	Blairsville.
George W. Stare,	Pvt.,	C,	102d,	Pa.,	Lennie Stare,	Clarksburg.
John J. Stuchell,	Pvt.,	B,	1st Batt.	Pa.,	Reuben J. Richardson,	Rochester Mills.
John J. Stuchell,	Pvt.,	B,	1st Batt.	Pa.,	Reuben J. Richardson,	Rochester Mills.
John J. Stuchell,	Pvt.,	B,	1st Batt.	Pa.,	Reuben J. Richardson,	Rochester Mills.
John Sylvis,	Pvt.,	E,	67th,	Pa.,	Pa. Memorial Home,	Brookville.
John Varner,	Pvt.,	C,	206th,	Pa.,	Margaret J. Varner,	Blairsville.
John Varner,	Pvt.,	C,	206th,	Pa.,	Margaret J. Varner,	Blairsville.
John Varner,	Pvt.,	C,	206th,	Pa.,	Margaret J. Varner,	Blairsville.
George S. Wyncoop,	Pvt.,	B,	1st Batt.	Pa.,	Samantha Wyncoop,	Decker's Point

County.

James M. Baker,	Pvt.,	D,	2d Batt.	Pa.,	Pa. Memorial Home,	Brookville.
James M. Baker,	Pvt.,	D,	2d Batt.	Pa.,	Pa. Memorial Home,	Brookville.
John Fackender,	Corp.,	K,	148th,	Pa.,	Eva M. Evans,	Brookville.
John Fackender,	Corp.,	K,	148th,	Pa.,	Eva M. Evans,	Brookville.
Jacob Hines,	Pvt.,	H,	52d,	Pa.,	Eva M. Evans,	Brookville.
Reid McFadden,	Pvt.,	D,	105th,	Pa.,	Pa. Memorial Home,	Brookville.
Richard Rozelle,	Pvt.,	K,	11th,	Pa. Cav.,	Pa. Memorial Home,	Brookville.
Richard Rozelle,	Pvt.,	K,	11th,	Pa. Cav.,	Pa. Memorial Home,	Brookville.
N. P. Sprankle,	Pvt.,	G,	105th,	Pa.,	Pa. Memorial Home,	Brookville.
John Webster,	Pvt.,	B,	105th,	Pa.,	Martha J. Webster,	Munderf.

County.

Lewis Bohrman,	Pvt.,	B,	202d,	Pa.,	Lewis Bohrman,	Mifflintown.
Lewis Bohrman,	Pvt.,	B,	202d,	Pa.,	Lewis Bohrman,	Mifflintown.
Lewis Bohrman,	Pvt.,	B,	202d,	Pa.,	Lewis Bohrman,	Mifflintown.
Isaac Garman,	Pvt.,	B,	202d,	Pa.,	Jonathan Keiser,	Thompsont'n.
Isaac Garman,	Pvt.,	B,	202d,	Pa.,	Jonathan Keiser,	Thompsont'n
Abraham Milliken,	Pvt.,	I,	49th,	Pa.,	Conrad Milliken,	McColloch's Mills.
Abraham Milliken,	Pvt.,	I,	49th,	Pa.,	Conrad Milliken,	McColloch's Mills.
Abraham Milliken,	Pvt.,	I,	49th,	Pa.,	Conrad Milliken,	McColloch's Mills.
Jacob F. Schild,	Pvt.,	C,	7th,	Pa.,	William G. Smith,	Thompsont'n.

Lackawanna

Name of Pupil.	Date of Birth.	Date of Order for Admission.	Schools.	Parents Living or Dead.	
				Father.	Mother.
Armstrong, Benjamin, ..	June 6, 1885,..	Oct. 4, 1893,..	Industrial, ...	Dead,....	Living,
Armstrong, Edmund, ...	May 3, 1887,..	Oct. 4, 1893,..	Harford, ...	Dead,....	Living,
Armstrong, Robert, ...	April 3, 1889,..	Feb. 10, 1898,..	Harford, ...	Dead,....	Living,
Armstrong, Boyd U., ...	Feb. 7, 1887,..	Aug. 17, 1895,..	Harford, ...	Living,..	Living,
Armstrong, Bertha, ...	July 4, 1889,..	Aug. 17, 1895,..	Harford, ...	Living,..	Living,
Blackledge, James, ...	April 10, 1887,..	June 1, 1895,..	Harford, ...	Living,..	Dead,..
Breese, Lulu A., ...	Jan. 6, 1885,..	Aug. 17, 1895,..	Industrial, ...	Dead,....	Living,
Breese, Helen N., ...	July 19, 1891,..	May 15, 1897,..	Harford, ...	Dead,....	Living,
Bryant, Dalton W., ...	May 21, 1884,..	Feb. 1, 1898,..	Harford, ...	Living,..	Living,
Chamberlin, Mary W., ..	Nov. 16, 1886,..	May 18, 1896,..	Harford, ...	Dead,....	Dead,..
Coggains, Agnes, ...	May 12, 1885,..	Oct. 26, 1897,..	Harford, ...	Dead,....	Living,
Coggains, Helen, ...	Dec. 3, 1888,..	Oct. 26, 1897,..	Harford, ...	Dead,....	Living,
Covey, H. Vernon, ...	Mar. 26, 1884,..	Jan. 13, 1897,..	Harford, ...	Dead,....	Dead,..
Covey, William H., ...	Mar. 25, 1889,..	Jan. 13, 1897,..	Harford, ...	Dead,....	Dead,..
Culver, Samuel R., ...	Mar. 11, 1889,..	May 15, 1897,..	Harford, ...	Living,..	Dead,..
Davis, Benjamin, ...	Oct. 31, 1890,..	Aug. 17, 1895,..	Harford, ...	Dead,....	Living,
Disler, Wyent, ...	Aug. 29, 1883,..	June 10, 1896,..	Industrial, ...	Dead,....	Living,
Disler, Charles, ...	Aug. 24, 1886,..	June 10, 1896,..	Harford, ...	Dead,....	Living,
Disler, Anna, ...	Jan. 13, 1889,..	June 10, 1896,..	Harford, ...	Dead,....	Living,
Hallock, Walter R., ...	Jan. 29, 1885,..	Mar. 22, 1898,..	Harford, ...	Living,..	Dead,..
Hallock, Flora, ...	Dec. 28, 1890,..	Mar. 22, 1898,..	Harford, ...	Living,..	Dead,..
Haycock, Ellet R., ...	July 25, 1883,..	June 1, 1895,..	Industrial, ...	Living,..	Dead,..
Hedden, Wilbur, ...	July 22, 1887,..	Sept. 25, 1895,..	Harford, ...	Living,..	Living,
Hedden, John, ...	Mar. 29, 1890,..	Sept. 25, 1895,..	Harford, ...	Living,..	Living,
Heller, William R., ...	Sept. 24, 1883,..	Aug. 16, 1893,..	Industrial, ...	Dead,....	Living,
Hines, Martha E., ...	Jan. 31, 1889,..	Aug. 17, 1895,..	Harford, ...	Dead,....	Living,
Hines, Otto H., ...	June 28, 1890,..	Aug. 17, 1895,..	Harford, ...	Dead,....	Living,
Jordan, Gertrude, ...	Mar. 24, 1887,..	Aug. 26, 1895,..	Harford, ...	Living,..	Living,
Jordan, Anthony, ...	July 6, 1889,..	Oct. 6, 1896,..	Harford, ...	Living,..	Living,
Kevitt, William H., ...	Oct. 24, 1888,..	May 15, 1897,..	Harford, ...	Living,..	Dead,..
Maxey, Lizzie, ...	Aug. 27, 1887,..	June 8, 1896,..	Harford, ...	Dead,....	Living,
Maxey, William, ...	Sept. 10, 1889,..	June 8, 1896,..	Harford, ...	Dead,....	Living,
Maxey, Daniel, ...	Feb. 19, 1891,..	Oct. 25, 1897,..	Harford, ...	Dead,....	Living,
Maxwell, Timothy, ...	Dec. 4, 1883,..	June 21, 1894,..	Industrial, ...	Dead,....	Living,
Miles, Nellie M., ...	Mar. 9, 1885,..	Oct. 6, 1896,..	Harford, ...	Dead,....	Living,
Miller, Earl P., ...	Mar. 19, 1884,..	Oct 26, 1897,..	Harford, ...	Dead,....	Living,
Miller, Floyd T., ...	Mar. 13, 1886,..	Oct. 26, 1897,..	Harford, ...	Dead,....	Living,
Morgan, George G., ...	Oct. 2, 1883,..	Aug. 16, 1893,..	Industrial, ...	Dead,....	Living,
Morgan, Gwendolin, ...	May 26, 1886,..	Aug. 16, 1893,..	Harford, ...	Dead,....	Living,
Mullany, Robert, ...	April 26, 1885,..	Jan. 3, 1896,..	Harford, ...	Dead,....	Living,
Orran, Anna, ...	July 3, 1885,..	Oct. 6, 1898,..	Harford, ...	Dead,....	Living,
Owen, John H., ...	May 15, 1885,..	Jan. 18, 1895,..	Harford, ...	Dead,....	Living,
Pick, Melinda, ...	Nov. 29, 1884,..	Feb. 1, 1898,..	Industrial, ...	Dead,....	Living,
Pick, Dora, ...	Nov. 20, 1892,..	Feb. 1, 1898,..	Harford, ...	Dead,....	Living,
Ploof, Florence M., ...	Mar. 29, 1887,..	Aug. 17, 1895,..	Harford, ...	Living,..	Dead,..
Ploof, Willis J., ...	Nov. 29, 1888,..	Aug. 17, 1895,..	Harford, ...	Living,..	Dead,..
Reese, Elvira, ...	April 11, 1885,..	Aug. 17, 1895,..	Harford, ...	Dead,....	Living,
Rynearson, Charles O...	May 8, 1887,..	Aug. 12, 1898,..	Harford, ...	Living,..	Living,
Sampson, Wallace, ...	Mar. 22, 1884,..	Jan. 29, 1896,..	Industrial, ...	Dead,....	Living,
Sampson, Adelia N., ...	Aug. 24, 1886,..	Jan. 29, 1896,..	Harford, ...	Dead,....	Living,
Sampson, Maude, ...	Oct. 22, 1890,..	Sept. 15, 1897,..	Harford, ...	Dead,....	Living,
Sayer, Hattie, ...	Mar. 11, 1884,..	Aug. 16, 1893,..	Industrial, ...	Dead,....	Living,
Seeds, Frank F., ...	Sept. 15, 1884,..	May 15, 1897,..	Harford, ...	Living,..	Living,
Seeds, Ethelbert, ...	Nov. 10, 1885,..	May 15, 1897,..	Harford, ...	Living,..	Living,
Seeds, Sarah D., ...	Jan. 25, 1887,..	May 15, 1897,..	Harford, ...	Living,..	Living,
Sheridan, Frank, ...	Mar. 21, 1885,..	Aug. 16, 1893,..	Harford, ...	Dead,....	Living,
Sheridan, Catherine, ...	Mar. 30, 1887,..	Aug. 30, 1894,..	Harford, ...	Dead,....	Living,
Smith, Mary E., ...	July 4, 1883,..	Aug. 16, 1893,..	Industrial, ...	Living,..	Dead,..
Stahleber, Lotta, ...	Jan. 28, 1884,..	Oct. 4, 1893,..	Industrial, ...	Living,..	Dead,..
Stahleber, Tillie, ...	July 14, 1887,..	Oct. 4, 1893,..	Chester Springs,..	Living,..	Dead,..
Stiles, Cecil M., ...	Feb. 20, 1886,..	Aug. 17, 1895,..	Harford, ...	Living,..	Dead,..
Teel, Martha L., ...	June 24, 1885,..	Feb. 10, 1898,..	Harford, ...	Living,..	Dead,.
Teel, Emmet L., ...	April 21, 1887,..	Feb. 10, 1898,..	Harford, ...	Living,..	Dead...
Watson, Dennis, ...	Oct. 17, 1885,..	Feb. 6, 1895,..	Harford, ...	Dead,....	Living.
Whitney, George W., ...	Feb. 22, 1886,..	May 1, 1894,..	Harford, ...	Living,..	Living,

County.

Name of Father.	Record of Service.				Application By	P. O. Address of Applicant.
	Rank.	Co.	Regt.	State.		
William Armstrong, ...	Pvt., ...	M, ..	2d, ...	Pa., ...	Mary A. Armstrong, ..	Taylor.
William Armstrong, ...	Pvt., ...	M, ..	2d, ...	Pa., ...	Mary A. Armstrong, ..	Taylor.
William Armstrong, ...	Pvt., ...	M, ..	2d, ...	Pa., ...	Mary A. Armstrong, ..	Taylor.
John M. Armstrong, ...	Pvt., ...	E, ...	6th, ..	Pa. Cav.,	John M. Armstrong, ..	Scranton.
John M. Armstrong, ...	Pvt., ...	E, ...	6th, ..	Pa. Cav.,	John M. Armstrong, ...	Scranton.
John Blackledge, ...	Pvt., ...	C, ...	28th, ..	Pa., ...	John Blackledge, ...	Scranton.
John E. Breese, ...	Pvt., ...	D, ..	171st, ...	Ohio, ...	Frances A. Breese, ...	Scranton.
John E. Breese, ...	Pvt., ...	D, ..	171st, ...	Ohio, ...	Frances A. Breese, ...	Scranton.
Samuel E. Bryant, ...	Capt...	G, ...	191st., ...	Pa., ...	Samuel E. Bryant, ...	Scranton.
John Chamberlin, ...	Sergt., .	A, ..	6th, ..	Pa., ...	Martha E. Chamberlin,	Dunmore.
John Coggains, ...	Pvt., ...	H, ..	6th, ..	U.S.Inf.,	Mary Coggains, ...	Chinchilla.
John Coggains, ...	Pvt., ...	H, ..	6th, ..	U.S.Inf.,	Mary Coggains, ...	Chinchilla.
Pardon Covey, ...	Pvt., ...	K, ..	11th, ..	Pa. Cav.,	William D. Spencer, ..	Waverly.
Pardon Covey, ...	Pvt., ...	K, ..	11th, ..	Pa. Cav.,	William D. Spencer, ..	Waverly.
Charles S. Culver, ...	Sergt., .	B, ...	136th, ..	Pa., ...	Charles S. Culver, ...	Scranton.
William Davis, ...	Pvt., ...	D, ..	8th, ..	U.S.Reg.,	Gwenny Davis, ...	Scranton.
Wyent Disler, ...	Pvt., ...	C, ...	77th, ..	Pa., ...	Susanna Disler, ...	Scranton.
Wyent Disler, ...	Pvt., ...	C, ...	77th, ..	Pa., ...	Susanna Disler, ...	Scranton.
Wyent Disler, ...	Pvt., ...	C, ...	77th, ..	Pa., ...	Susanna Disler, ...	Scranton.
Charles W. Hallock, ..	Sergt...	F, ...	2d, ...	U.S.Cav.,	Charles W. Hallock, ..	Hill Side Home
Charles W. Hallock, ..	Sergt...	F, ...	2d, ...	U.S.Cav.,	Charles W. Hallock, ..	Hill Side Home
Issachar M. Haycock, ..	Pvt., ...	G, ...	141st, ...	Pa., ...	I. M. Haycock, ...	Carbondale.
Joseph Hedden, ...	Sergt., .	I, ...	50th, ..	Pa., ...	Lydia Hedden, ...	Scranton.
Joseph Hedden, ...	Sergt., .	I, ...	50th, ..	Pa., ...	Lydia Hedden, ...	Scranton.
Samuel W. Heller, ...	Capt., .	H, ..	76th, ..	Pa., ...	Eliza J. Heller, ...	Scranton.
Jacob Hines, ...	Pvt., ...	H, ..	52d, ...	Pa., ...	Elizabeth Hines, ...	Scranton.
Jacob Hines, ...	Pvt., ...	H, ..	52d, ...	Pa., ...	Elizabeth Hines, ...	Scranton.
Anthony Jordan, ...	Pvt., ...	D, ..	47th, ..	Pa., ...	Anthony Jordan, ...	Scranton.
Anthony Jordan, ...	Pvt., ...	D, ..	47th, ..	Pa., ...	Anthony Jordan, ...	Scranton.
George Kevitt, ...	Pvt., ...	E, ...	5th, ..	N. Y., ..	George Kevitt, ...	Scranton.
William Maxey, ...	Pvt., ...	K, ..	52d, ...	Pa., ...	Lena Maxey, ...	Scott.
William Maxey, ...	Pvt., ...	K, ..	52d, ...	Pa., ...	Lena Maxey, ...	Scott.
William Maxey, ...	Pvt., ...	K, ..	52d, ...	Pa., ...	Lena Maxey, ...	Scott.
Hubert Maxwell, ...	Pvt., ...	L, ...	3d, ...	Pa. Art.,	Bridget Maxwell, ...	Scranton.
John Miles, ...	Pvt., ...	H, ..	77th, ..	Pa., ...	Hannah Miles, ...	Scranton.
John R. Miller, ...	Pvt., ...	G, ..	142d, ...	Pa., ...	Mary M. Miller, ...	Scranton.
John R. Miller, ...	Pvt., ...	G, ..	142d, ...	Pa., ...	Mary M. Miller, ...	Scranton.
David Morgan, ...	Pvt., ...	G, ..	17th, ..	Pa., ...	Gwenny Davis, ...	Scranton.
David Morgan, ...	Pvt., ...	G, ..	17th, ..	Pa., ...	Gwenny Davis, ...	Scranton.
Michael Mullany, ...	Pvt., ...	L, ...	5th, ..	Pa. Cav.,	Margaret Mullany, ...	Scranton.
Aaron Orran, ...	Pvt., ...	I, ...	132d, ...	Pa., ...	Margaret Orran, ...	Scranton.
David M. Owen, ...	Corp., .	K, ..	17th, ..	Pa. Cav.,	Mary A. Owen, ...	Olyphant.
Frederick Pick, ...	Sergt., .	B, ...	9th, ..	Pa. Cav.,	Denia Pick, ...	Scranton.
Frederick Pick, ...	Sergt., .	B, ...	9th, ..	Pa. Cav.,	Denia Pick, ...	Scranton.
James Ploof, ...	Pvt., ...	H, ..	17th, ..	Vt., ...	James Ploof, ...	Scranton.
James Ploof, ...	Pvt., ...	H, ..	17th, ..	Vt., ...	James Ploof, ...	Scranton.
David Reese, ...	Pvt., ...	G, ..	77th, ..	Pa., ...	Ann Reese, ...	Olyphant.
Cornelius Rynearson, ..	Pvt., ...	H, ..	187th, ..	Pa., ...	Cornelius Rynearson, .	Carbondale.
Luther H. Sampson, ..	Pvt., ...	A, ...	152d, ...	Pa. Art.,	Lucinda R. Sampson, ..	Carbondale.
Luther H. Sampson, ..	Pvt., ...	A, ...	152d, ...	Pa. Art.,	Lucinda R. Sampson, ..	Carbondale.
Luther H. Sampson, ..	Pvt., ...	A, ...	152d, ...	Pa. Art.,	Lucinda R. Sampson, ..	Carbondale.
Henry W. Sayer, ...	Pvt., ...	F, ...	112th, ..	Pa. Art.,	Harriet T. Sayer, ...	Daleville.
Isaac Seeds, ...	Pvt., ...	M, ..	2d, ...	N.J. Cav.,	Alice Seeds, ...	Scranton.
Isaac Seeds, ...	Pvt., ...	M, ..	2d, ...	N.J. Cav.,	Alice Seeds, ...	Scranton.
Isaac Seeds, ...	Pvt., ...	M, ..	2d, ...	N.J. Cav.,	Alice Seeds, ...	Scranton.
John Sheridan, ...	Pvt., ...	D, ..	97th, ..	Pa., ...	Ann Sheridan, ...	Scranton.
John Sheridan, ...	Pvt., ...	D, ..	97th, ..	Pa., ...	Ann Sheridan, ...	Scranton.
Marcus M. Smith, ...	Pvt., ...	M, ..	2d, ...	Pa. Art.,	Marcus M. Smith, ...	Scranton.
Jacob Stahleber, ...	Pvt., ...	E, ...	6th, ..	Pa. Cav.,	Jacob Stahleber, ...	Scranton.
Jacob Stahleber, ...	Pvt., ...	E, ...	6th, ..	Pa. Cav.,	Jacob Stahleber, ...	Scranton.
Jonas Stiles, ...	Pvt., ...	F, ...	188th, ..	N. Y., ..	James W. Van Camp, .	Scranton.
Ferdinand B. Teel, ...	Pvt., ...	H, ..	214th, ..	Pa., ...	Mrs. F. B. Teel, ...	Moscow.
Ferdinand B. Teel, ...	Pvt., ...	H, ..	214th, ..	Pa., ...	Mrs. F. B. Teel, ...	Moscow.
John Watson, ...	Pvt., ...	F, ...	3d, ...	Pa. Cav.,	Celia Watson, ...	Moosic.
Ebenezer B. Whitney, .	Pvt., ...	H, ..	187th, ..	Pa., ...	E. A. Scott, ...	Scranton.

Lancaster

Name of Pupil.	Date of Birth.	Date of Order for Admission.	Schools.	Parents Living or Dead.	
				Father.	Mother.
Albright, Annie,	Nov. 11, 1883,	Jan. 26, 1895,	Industrial,	Dead,	Living,
Albright, John H.,	Dec. 19, 1884,	April 5, 1894,	Industrial,	Dead,	Living,
Albright, Clara D.,	Mar. 7, 1888,	Jan. 26, 1895,	Chester Springs,	Dead,	Living,
Albright, William,	Oct. 9, 1884,	Oct. 25, 1897,	Chester Springs,	Dead,	Living,
Albright, Emma,	Mar. 4, 1887,	Oct. 25, 1897,	Chester Springs,	Dead,	Living,
Cooney, John C.,	Aug. 4, 1888,	Mar. 2, 1887,	Chester Springs,	Dead,	Living,
Feige, Lillie L.,	Feb. 5, 1885,	Oct. 25, 1897,	Industrial,	Living,	Dead,
Feige, Andrew C.,	April 2, 1887,	Oct. 25, 1897,	Chester Springs,	Living,	Dead,
Fields, Granville E.,	Nov. 23, 1884,	May 15, 1897,	Chester Springs,	Dead,	Dead,
Kauffman, Roy H.,	May 16, 1884,	Aug. 18, 1897,	Chester Springs,	Dead,	Living,
Kauffman, Page H.,	July 31, 1886,	Aug. 18, 1897,	Chester Springs,	Dead,	Living,
Kauffman, Spray A.,	Dec. 3, 1888,	Oct. 25, 1897,	Chester Springs,	Dead,	Living,
Kauffman, Maud J.,	Mar. 5, 1890,	May 15, 1897,	Chester Springs,	Dead,	Living,
Kreider, Abraham L.,	Oct. 25, 1884,	May 15, 1897,	Industrial,	Living,	Dead,
Lawrence, Harrison E.,	Feb. 21, 1885,	Dec. 13, 1897,	Chester Springs,	Living,	Living,
Lawrence, Oscar J.,	July 4, 1887,	Dec. 13, 1897,	Chester Springs,	Living,	Living,
Monoghan, Edward,	Jan. 16, 1885,	July 31, 1897,	Chester Springs,	Living,	Dead,
Monoghan, Russell F.,	Dec. 27, 1888,	July 31, 1897,	Chester Springs,	Living,	Dead,
Young, Harry,	Nov. 23, 1889,	Nov. 24, 1897,	Chester Springs,	Dead,	Dead,

Lawrence

Cline, Julia May,	Nov. 12, 1886,	Feb. 10, 1898,	Uniontown,	Living,	Living,
Cline, Mable E.,	July 6, 1889,	Feb. 10, 1898,	Uniontown,	Living,	Living,
Cline, Isaac L.,	Sept. 10, 1891,	Feb. 10, 1898,	Uniontown,	Living,	Living,
Mayberry, F. P.,	Aug. 10, 1883,	May 19, 1887,	Industrial,	Dead,	Living,

Lebanon

Shay, Jennie,	Jan. 28, 1885,	Mar. 4, 1896,	Chester Springs,	Dead,	Living,
Shay, Sarah,	Feb. 13, 1888,	Mar. 4, 1896,	Chester Springs,	Dead,	Living,

Luzerne

Barney, Mylin,	Mar. 18, 1885,	July 6, 1894,	Harford,	Living,	Living,
Barney, Glenin,	Jan. 12, 1887,	July 6, 1894,	Harford,	Living,	Living,
Barney, Violet,	April 14, 1890,	Aug. 17, 1895,	Harford,	Living,	Living,
Bisbing, Rachel C.,	Oct. 29, 1885,	Sept. 21, 1893,	Industrial,	Living,	Dead,
Buchman, Margaret,	Feb. 15, 1884,	Aug. 16, 1893,	Industrial,	Living,	Dead,
Buchman, James H.,	Aug. 30, 1886,	Aug. 16, 1893,	Chester Springs,	Living,	Dead,
Buchman, Ella M.,	Feb. 9, 1889,	Aug. 29, 1894,	Chester Springs,	Living,	Dead,
Carey, Harry H.,	June 10, 1884,	Oct. 2, 1894,	Industrial,	Dead,	Living,
Carey, Jabez R.,	July 26, 1889,	Feb. 10, 1898,	Harford,	Dead,	Living,
Craig, Emanuel C.,	July 18, 1885,	Aug. 12, 1898,	Harford,	Dead,	Living,
Craig, Ida P.,	May 9, 1887,	Aug. 12, 1898,	Harford,	Dead,	Living,
Craig, Earley I.,	July 25, 1889,	Oct. 6, 1898,	Harford,	Dead,	Living,
Crawford, William,	June 20, 1884,	Feb. 1, 1898,	Harford,	Living,	Living,
Deitz, Cora A.,	Aug. 12, 1887,	June 1, 1895,	Harford,	Living,	Dead,
De Long, Mary May,	April 10, 1887,	Aug. 30, 1894,	Harford,	Living,	Dead,
De Long, Henry,	Jan. 9, 1885,	Oct. 6, 1898,	Harford,	Living,	Dead,
Farrer, Edith,	May 29, 1885,	Sept. 25, 1895,	Harford,	Living,	Living,
Farrer, John,	Sept. 15, 1887,	Sept. 25, 1895,	Harford,	Living,	Living,
Griffiths, George,	Oct. 18, 1885,	Oct. 6, 1898,	Harford,	Living,	Living,
Haney, Beatrice A.,	May 6, 1886,	June 1, 1895,	Harford,	Living,	Dead,
Haney, Edith,	Aug. 5, 1891,	Oct. 6, 1898,	Harford,	Living,	Dead,
Hardy, Clara J.,	Nov. 3, 1883,	Sept. 16, 1897,	Industrial,	Living,	Dead,

County.

Name of Father.	Record of Service.				Application By	P. O. Address of Applicant.
	Rank.	Co.	Regt.	State.		
John H. Albright,	Pvt.,	A,	88th,	Pa.,	Clara D. Albright,	Lancaster.
John H. Albright,	Pvt.,	A,	88th,	Pa.,	Clara D. Albright,	Lancaster.
John H. Albright,	Pvt.,	A,	88th,	Pa.,	Clara D. Albright,	Lancaster.
Amost M. Albright,	Pvt.,	K,	20th,	Pa. Cav.,	Sarah M. Albright,	Lancaster.
Amost M. Albright,	Pvt.,	K,	20th,	Pa. Cav.,	Sarah M. Albright,	Lancaster.
John C. Cooney,	Pvt.,	F,	50th,	Pa.,	John N. Hetrick,	Lancaster.
Julius F. Feige,	Corp.,	K,	195th,	Pa.,	Julius F. Feige,	Little Britain.
Julius F. Feige,	Corp.,	K,	195th,	Pa.,	Julius F. Feige,	Little Britain.
Isaac Fields,	Pvt.,	B,	41st,	Pa.,	Day Wood,	Goshen.
Jacob S. Kauffman,	Pvt.,	A,	3d,	Pa. Art.,	Martha H. Kauffman,	Salunga.
Jacob S. Kauffman,	Pvt.,	A,	3d,	Pa. Art.,	Martha H. Kauffman,	Salunga.
Jacob S. Kauffman,	Pvt.,	A,	3d,	Pa. Art.,	Martha H. Kauffman,	Salunga.
Jacob S. Kauffman,	Pvt.,	A,	3d,	Pa. Art.,	Martha H. Kauffman,	Salunga.
Abraham L. Kreider,	Pvt.,	D,	195th,	Pa.,	Abraham L. Kreider,	Lancaster.
Levi Lawrence,	Pvt.,	D,	20th,	Pa. Cav.,	Levi Lawrence,	Lancaster.
Levi Lawrence,	Pvt.,	D,	20th,	Pa. Cav.,	Levi Lawrence,	Lancaster.
William Monoghan,	Pvt.,	K,	87th,	Pa.,	William Monoghan,	Marietta.
William Monoghan,	Pvt.,	K,	87th,	Pa.,	William Monoghan,	Marietta.
Jacob M. Young,	Pvt.,	K,	79th,	Pa.,	Carrie Young,	Lititz.

County.

John W. Cline,	Pvt.,	K,	100th,	Pa.,	Julia M. Cline,	New Castle.
John W. Cline,	Pvt.,	K,	100th,	Pa.,	Julia M. Cline,	New Castle.
John W. Cline,	Pvt.,	K,	100th,	Pa.,	Julia M. Cline,	New Castle.
Samuel P. Mayberry,	Pvt.,	E,	1st,	Pa. Art.,	Mary Mayberry,	Pulaski.

County.

Peter J. Shay,	Pvt.,	E,	5th,	U.S.Art.,	Agnes P. Shay,	Lebanon.
Peter J. Shay,	Pvt.,	E,	5th,	U.S.Art.,	Agnes P. Shay,	Lebanon.

County.

Edward Barney,	Pvt.,	C,	5th,	U.S.Art.,	William De Witt,	Wilkes-Barre.
Edward Barney,	Pvt.,	C,	5th,	U.S.Art.,	William De Witt,	Wilkes-Barre.
Edward Barney,	Pvt.,	C,	5th,	U.S.Art.,	William De Witt,	Wilkes-Barre.
Calvin W. Bisbing,	Pvt.,	F,	53d,	Pa.,	Calvin W. Bisbing,	Ruggles.
George Buchman,	Pvt.,	F,	147th,	Pa.,	George Buchman,	Upper Lehigh.
George Buchman,	Pvt.,	F,	147th,	Pa.,	George Buchman,	Upper Lehigh.
George Buchman,	Pvt.,	F,	147th,	Pa.,	George Buchman,	Upper Lehigh.
Jabez W. Carey,	Pvt.,	H,	40th,	N. J.,	Harriet E. Carey,	Plymouth.
Jabez W. Carey,	Pvt.,	H,	40th,	N. J.,	Harriet E. Carey,	Plymouth.
Daniel Craig,	Pvt.,	A,	143d,	Pa.,	Lucy Craig,	Ashley.
Daniel Craig,	Pvt.,	A,	143d,	Pa.,	Lucy Craig,	Ashley.
Daniel Craig,	Pvt.,	A,	143d,	Pa.,	Lucy Craig,	Ashley.
Charles Crawford,	Landsman,	U. S. S. "Queen,"			Charles Crawford,	Plymouth.
David Deitz,	Pvt.,	B,	48th,	Pa.,	David Deitz,	Rock Glen.
Frederick De Long,	Pvt.,	G,	143d,	Pa.,	Frederick De Long,	W. Nanticoke.
Frederick De Long,	Pvt.,	G,	143d,	Pa.,	Frederick De Long,	W. Nanticoke.
George C. Farrer,	Pvt.,	G,	50th,	Pa.,	George C. Farrer,	Freeland.
George C. Farrer,	Pvt.,	G,	50th,	Pa.,	George C. Farrer,	Freeland.
David Griffiths,	Pvt.,	H,	18th,	Pa. Cav.,	David Griffiths,	Plymouth.
John A. Haney,	Corp.,	F,	4th,	Pa.,	John A. Haney,	Nanticoke.
John A. Haney,	Corp.,	F,	4th,	Pa.,	John A. Haney,	Nanticoke.
Ira Hardy,	Pvt.,	B,	143d,	Pa.,	Ira Hardy,	Luzerne.

Luzerne

Name of Pupil.	Date of Birth.	Date of Order for Admission.	Schools.	Parents Living or Dead.	
				Father.	Mother.
Hardy, Herbert,	May 21, 1887,	Jan. 13, 1898,	Harford,	Living,	Dead,
Hardy, Eliza,	Oct. 19, 1889,	Jan. 13, 1898,	Harford,	Living,	Dead,
Jones, Oscar,	Aug. 25, 1884,	May 15, 1897,	Harford,	Dead,	Living,
Jones, Carrie M.,	Aug. 6, 1887,	Oct. 26, 1897,	Harford,	Dead,	Living,
Jones, James M.,	May 3, 1889,	Oct. 26, 1897,	Harford,	Dead,	Living,
Klinetop, Phoebe A.,	Sept. 22, 1883,	May 15, 1897,	Industrial,	Living,	Living,
Klinetop, Lewis J.,	July 27, 1891,	April 4, 1899,	Harford,	Living,	Living,
Knecht, Joseph,	April 9, 1887,	May 15, 1897,	Harford,	Living,	Dead,
Manalis, Rose,	July 25, 1885,	April 13, 1897,	Industrial,	Dead,	Dead,
Mengle, Reuben H.,	Aug. 14, 1885,	July 9, 1894,	Industrial,	Dead,	Living,
Montgomery, Wm. H.,	July 8, 1888,	Mar. 9, 1896,	Harford,	Dead,	Dead,
Morgan, Bertha M.,	May 2, 1884,	Oct. 6, 1896,	Industrial,	Dead,	Living,
Ostrander, Carol ne,	July 1, 1885,	May 15, 1897,	Harford,	Dead,	Living,
Ostrander, William O.,	May 15, 1888,	Feb. 10, 1898,	Harford,	Dead,	Living,
Powell, Alfred B.,	Nov. 19, 1883,	June 8, 1896,	Industrial,	Dead,	Living.
Rollins, Nettie,	Dec. 6, 1886,	Oct. 30, 1896,	Industrial,	Dead,	Dead.
Rowe, Bessie,	Dec. 11, 1886,	Oct. 26, 1897,	Harford,	Dead,	Living,
Shaffer, Jessie,	May 29, 1885,	May 15, 1897,	Harford,	Living,	Dead,
Shaffer, Terry,	Feb. 2, 1887,	Jan. 21, 1898,	Harford,	Living,	Dead,
Shaffer, Emma,	Mar. 29, 1890,	May 15, 1897,	Harford,	Living,	Dead,
Sherwood, Fannie,	Sept. 21, 1884,	Oct. 2, 1894,	Industrial,	Dead,	Living,
Sherwood, Minnie,	Mar. 2, 1886,	Oct. 2, 1894,	Harford,	Dead,	Living,
Sherwood, Joseph B.,	Nov. 27, 1887,	Oct. 2, 1894,	Harford,	Dead,	Living,
Smith, Estella,	Mar. 6, 1885,	Aug. 12, 1898,	Harford,	Dead,	Living,
Smith, Robert,	Feb. 2, 1887,	Aug. 12, 1898,	Harford,	Dead,	Living,
Smith, Earl,	Feb. 8, 1888,	Oct. 6, 1898,	Harford,	Dead,	Living,
Stiles, Carrie,	May 10, 1884,	Sept. 21, 1893,	Industrial,	Dead,	Dead,
Wilson, Bertha,	April 10, 1884,	Dec. 20, 1893,	Industrial,	Living,	Dead,
Wilson, Edith,	Sept. 9, 1886,	Dec. 20, 1893,	Industrial,	Living,	Dead,
Wilson, Arthur,	Dec. 24, 1888,	Dec. 20, 1893,	Chester Springs,	Living,	Dead,

Lycoming

Brookens, Simeon,	Nov. 7, 1884,	Oct. 19, 1893,	Industrial,	Dead,	Living,
Brookens, Samuel,	June 3, 1886,	Oct. 19, 1893,	Chester Springs,	Dead,	Living,
Denworth, Raymond K.,	April 13, 1887,	Mar. 16, 1899,	Chester Springs,	Dead,	Living,
Denworth, Catherine M.,	Aug. 1, 1889,	Mar. 16, 1899,	Chester Springs,	Dead,	Living,
Dinan, Frank L.,	Nov. 15, 1883,	Nov. 2, 1896,	Industrial,	Dead,	Living,
Dinan, Hector T.,	May 19, 1886,	Nov. 2, 1896,	Industrial,	Dead,	Living,
Epley, Ruth,	Aug. 26, 1886,	Oct. 25, 1897,	Chester Springs,	Living,	Dead,
Haines, Oliver P.,	Jan. 14, 1889,	April 5, 1898,	Chester Springs,	Dead,	Dead,
Harman, Clyde M.,	Mar. 3, 1884,	Mar. 1, 1898,	Industrial,	Living,	Living,
Harman, Arden G.,	Feb. 6, 1888,	Mar. 1, 1898,	Chester Springs,	Living,	Living,
Kulp, Daniel V.,	Sept. 6, 1884,	Sept. 15, 1897,	Harford,	Dead,	Living,
Kulp, Clara D.,	Sept. 6, 1887,	Sept. 15, 1897,	Harford,	Dead,	Living,
Kulp, Laura E.,	Oct. 20, 1892,	Sept. 5, 1898,	Harford,	Living,	Dead,
Leonard, John A.,	May 7, 1886,	June 8, 1896,	Chester Springs,	Dead,	Living,
Leonard, Martha A.,	Nov. 17, 1889,	June 8, 1896,	Chester Springs,	Dead,	Living,
Longan, Delos M.,	July 27, 1887,	May 15, 1897,	Harford,	Living,	Dead,
Loverdy, Harry J.,	Sept. 30, 1885,	June 21, 1894,	Chester Springs,	Dead,	Dead,
Loverdy, William F.,	Mar. 15, 1888,	June 21, 1894,	Industrial,	Dead,	Dead,
Lusk, Harry,	Sept. 22, 1884,	June 1, 1895,	Industrial,	Dead,	Living,
McCormick, Henry C.,	Nov. 6, 1885,	May 15, 1897,	Harford,	Living,	Living,
McCormick, Marrian,	May 6, 1887,	May 15, 1897,	Harford,	Living,	Living,
Reibsam, John,	Feb. 23, 1885,	May 15, 1897,	Chester Springs,	Living,	Living,
Rhone, Carl Ray,	Oct. 20, 1883,	May 15, 1897,	Industrial,	Dead,	Living,
Van Horn, Carson C.,	Mar. 12, 1885,	June 1, 1895,	Chester Springs,	Living,	Dead,
Van Horn, Charles E.,	Nov. 2, 1888,	June 1, 1895,	Chester Springs,	Living,	Dead,
Van Horn, Walter H.,	June 9, 1891,	June 1, 1895,	Chester Springs,	Living,	Dead,
Wade, Ralph,	Nov. 9, 1885,	Jan. 19, 1897,	Chester Springs,	Dead,	Dead,
Zachringer, Walter K.,	Mar. 19, 1887,	Mar. 1, 1898,	Chester Springs,	Dead,	Living,

County—Continued.

Name of Father.	Record of Service.				Application By	P. O. Address of Applicant.
	Rank.	Co.	Regt.	State.		
Ira Hardy,	Pvt.,	B,	143d,	Pa.,	Ira Hardy,	Luzerne.
Ira Hardy,	Pvt.,	B,	143d,	Pa.,	Ira Hardy,	Luzerne.
William Jones,	Pvt.,	I,	5th,	U. S. A.,	Jane A. Jones,	Plymouth.
Henry Clay Jones,	Pvt.,	E,	53d,	Pa.,	Adelaide Jones,	Fade's Creek.
Henry Clay Jones,	Pvt.,	E,	53d,	Pa.,	Adelaide Jones,	Fade's Creek.
Lewis J. Klinetop,	Corp.,	A,	143d,	Pa.,	Lewis J. Klinetop,	Plymouth.
Lewis J. Klinetop,	Corp.,	A,	143d,	Pa.,	Lewis J. Klinetop,	Plymouth.
Jacob Knecht,	Pvt.,	G,	142d,	Pa.,	L. A. Knecht,	Kunkle.
William Manalis,	Pvt.,	F,	96th,	Pa.,	Bridget Campbell,	Wilkes-Barre.
Reuben Mengle,	Pvt.,	A,	67th,	Pa.,	Elizabeth Mengle,	White Haven.
Thomas Montgomery,	Pvt.,	G,	9th,	Pa.,	William J. Day,	Plymouth.
John J. Morgan,	Pvt.,	G,	104th,	Pa.,	Catherine E. Morgan,	Wyoming.
Reuben M. Ostrander,	Pvt.,	E,	43d,	N. Y.,	Eliza J. Ostrander,	Harding.
Reuben M. Ostrander,	Pvt.,	E,	43d,	N. Y.,	Eliza J. Ostrander,	Harding.
Watkin W. Powell,	Pvt.,	M,	2d,	Pa. Art.,	David W. Powell,	Scranton.
Isaac Rollins,	Pvt.,	D,	24th,	U.S.C.T.,	Frank Rollins,	Wilkes-Barre.
George W. Rowe,	Pvt.,	G,	30th,	Pa.,	Mary Rowe,	Luzerne.
Thomas Shaffer,	Pvt.,	H,	67th,	Pa.,	Thomas Shaffer,	Pond Hill.
Thomas Shaffer,	Pvt.,	H,	67th,	Pa.,	Thomas Shaffer,	Pond Hill.
Thomas Shaffer,	Pvt.,	H,	67th,	Pa.,	Thomas Shaffer,	Pond Hill.
Robert Sherwood,	Pvt.,	E,	143d,	Pa.,	Laura Sherwood,	Plymouth.
Robert Sherwood,	Pvt.,	E,	143d,	Pa.,	Laura Sherwood,	Plymouth.
Robert Sherwood,	Pvt.,	E,	143d,	Pa.,	Laura Sherwood,	Plymouth.
Aaron Smith,	Pvt.,	I,	2d,	Pa. Art.,	Rebecca M. Smith,	Alderson.
Aaron Smith,	Pvt.,	I,	2d,	Pa. Art.,	Rebecca M. Smith,	Alderson.
Aaron Smith,	Pvt.,	I,	2d,	Pa. Art.,	Rebecca M. Smith,	Alderson.
John G. Stiles,	Corp.,	H,	10th,	N. J.,	Joseph M. Krommes,	Upper Lehigh.
Robert Wilson,	Corp.,	G,	105th,	Pa.,	Robert Wilson,	Wyoming.
Robert Wilson,	Corp.,	G,	105th,	Pa.,	Robert Wilson,	Wyoming.
Robert Wilson,	Corp.,	G,	105th,	Pa.,	Robert Wilson,	Wyoming.

County.

John A. Brookens,	Pvt.,	C,	97th,	Pa.,	Pa. Memorial Home,	Brookville.
John A. Brookens,	Pvt.,	C,	97th,	Pa.,	Pa. Memorial Home,	Brookville.
James B. Denworth,	Sergt.,	K,	8th,	Pa. Cav.,	Mary E. Denworth,	Williamsport.
James B. Denworth,	Sergt.,	K,	8th,	Pa. Cav.,	Mary E. Denworth,	Williamsport.
Thomas Dinan,	Adjt.,		197th,	Pa.,	Mary C. Dinan,	Williamsport.
Thomas Dinan,	Adjt.,		197th,	Pa.,	Mary C. Dinan,	Williamsport.
John Epley,	Pvt.,	I,	5th,	Pa. Cav.,	John Epley,	Williamsport.
Oliver Haines,	Sergt.,	H,	58th,	Pa.,	William E. Page,	Williamsport.
Jacob Harman,	Pvt.,	A,	177th,	Pa.,	Jacob Harman,	Warrensville.
Jacob Harman,	Pvt.,	A,	177th,	Pa.,	Jacob Harman,	Warrensville.
Benjamin F. Kulp,	Pvt.,	G,	10th,	Minn.,	Margaret Kulp,	Jersey Shore.
Benjamin F. Kulp,	Pvt.,	G,	10th,	Minn.,	Margaret Kulp,	Jersey Shore.
Benjamin F. Kulp,	Pvt.,	G,	10th,	Minn.,	Margaret Kulp,	Jersey Shore.
John Leonard,	Pvt.,	B,	8th,	Pa. Cav.,	Annie J. Leonard,	Trout Run.
John Leonard,	Pvt.,	B,	8th,	Pa. Cav.,	Annie J. Leonard,	Trout Run.
John O. Longan,	Pvt.,	I,	207th,	Pa.,	John O. Longan,	Newberry.
George W. Loverdy,	Pvt.,	B,	45th,	Pa.,	J. G. Fleming,	Trout Run.
George W. Loverdy,	Pvt.,	B,	45th,	Pa.,	J. G. Fleming,	Trout Run.
Henry Lusk,	Pvt.,	D,	10th,	Minn.,	Catherine J. Lusk,	Trout Run.
Henry C. McCormick,	Corp.,	H,	51st,	Pa.,	Alice McCormick,	Burlingame.
Henry C. McCormick,	Corp.,	H,	51st,	Pa.,	Alice McCormick,	Burlingame.
William Reibsam,	Pvt.,	L,	19th,	Pa. Cav.,	Matilda Reibsam,	Williamsport.
Zebulon S. Rhone,	Sergt.,	B,	199th,	Pa.,	Jennie M. Rhone,	Williamsport.
Benjamin Van Horn,	Pvt.,	F,	1st,	Pa. Art.,	Benjamin Van Horn,	Williamsport.
Benjamin Van Horn,	Pvt.,	F,	1st,	Pa. Art.,	Benjamin Van Horn,	Williamsport.
Benjamin Van Horn,	Pvt.,	F,	1st,	Pa. Art.,	Benjamin Van Horn,	Williamsport.
Elijah J. Wade,	Pvt.,	H,	50th,	N.Y.Eng.	Julia Brigham,	Williamsport.
Charles Zachringer,	Pvt.,	C,	118th,	Pa.,	Amelia L. Zachringer,	Williamsport.

McKean

Name of Pupil.	Date of Birth.	Date of Order for Admission.	Schools.	Parents Living or Dead.	
				Father.	Mother.
Bogardus, Charles,	April 15, 1884,	Oct. 4, 1893,	Industrial,	Dead,	Living,
Draper, James H.,	Aug. 21, 1884,	Feb. 14, 1895,	Industrial,	Living,	Living,
Hendrickson, Frank,	Aug. 11, 1883,	Oct. 19, 1893,	Industrial,	Living,	Dead,
Taylor, Adrian A.,	April 30, 1886,	Mar. 1, 1898,	Chester Springs,	Living,	Living,
Taylor, Preston G.,	June 26, 1889,	Mar. 1, 1898,	Chester Springs,	Living,	Living,

Mercer

Clark, Devere,	June 18, 1884,	June 1, 1895,	Industrial,	Dead,	Living,
Clark, Nancy I.,	April 8, 1886,	June 1, 1895,	Uniontown,	Dead,	Living,
Cross, Hawley R.,	June 30, 1885,	June 8, 1896,	Uniontown,	Dead,	Living,
Cross, Edith R.,	May 6, 1889,	June 8, 1896,	Uniontown,	Dead,	Living,
Hayne, Harry F.,	Jan. 27, 1886,	Sept. 26, 1895,	Uniontown,	Living,	Living,
Hayne, Grace M.,	Feb. 27, 1889,	Aug. 16, 1895,	Uniontown,	Living,	Living,
Montgomery, Maggie J.,	Feb. 21, 1885,	Jan. 8, 1899,	Uniontown,	Living,	Dead,
Montgomery, Lizzie,	Mar. 12, 1887,	Jan. 8, 1899,	Uniontown,	Living,	Dead,
Montgomery, Samuel S.,	Feb. 29, 1889,	Mar. 9, 1899,	Uniontown,	Living,	Dead,
Montgomery, Laura B.,	July 3, 1891,	Mar. 9, 1899,	Uniontown,	Living,	Dead,
Montgomery, Thomas J.,	Mar. 25, 1893,	Mar. 9, 1899,	Uniontown,	Living,	Dead,
Myers, Franklin,	Sept. 28, 1883,	Mar. 1, 1897,	Uniontown,	Living,	Living,
Myers, Samuel L.,	Oct. 9, 1887,	Mar. 1, 1897,	Uniontown,	Living,	Living,
Myers, Charlotte,	Sept. 17, 1891,	Sept. 13, 1897,	Uniontown,	Living,	Living,

Mifflin

Marks, Howard W.,	July 7, 1883,	Feb. 1, 1895,	Industrial,	Dead,	Dead,
Miller, Sarah B.,	Feb. 9, 1888,	Mar. 3, 1896,	Uniontown,	Living,	Living,
Miller, Charles L.,	April 19, 1890,	Mar. 3, 1896,	Uniontown,	Living,	Living,
Plank, Ira J. J.,	Dec. 16, 1883,	Nov. 2, 1897,	Chester Springs,	Dead,	Living,

Monroe

Barnes, Chester A.,	Aug. 26, 1887,	Dec. 12, 1898,	Chester Springs,	Dead,	Living,

Montgomery

Bickhart, Loftus B.,	Oct. 6, 1884,	Sept. 16, 1896,	Chester Springs,	Living,	Living,
Brady, Ida C.,	April 6, 1887,	Nov. 14, 1893,	Chester Springs,	Dead,	Dead,
Vogel, Louis,	Sept. 24, 1885,	Aug. 17, 1895,	Chester Springs,	Living,	Dead,
Vogel, Robert,	Mar. 6, 1888,	Aug. 17, 1895,	Chester Springs,	Living,	Dead,

County.

Name of Father.	Record of Service.				Application By	P. O. Address of Applicant.
	Rank.	Co.	Regt.	State.		
John W. Bogardus, ...	Pvt.,	I,	90th,	N. Y.,	Sarah E. Bogardus, ..	Bradford.
Henry C. Draper, ...	Corp.,	I,	126th,	N. Y.,	Mary A. Draper, ...	Bradford.
Jacob Hendrickson, ...	Pvt.,	D,	54th,	N. Y.,	Pa. Memorial Home,	Brookville.
David M. Taylor, ...	Pvt.,	D,	1st Batt.	U. S. I.,	David M. Taylor, ...	Kane.
David M. Taylor, ...	Pvt.,	D,	1st Batt.	U. S. I.,	David M. Taylor, ...	Kane.

County.

John L. Clark, ...	Pvt.,	B,	76th,	Pa.,	Esta M. Clark, ...	New Hamburg
John L. Clark, ...	Pvt.,	B,	76th,	Pa.,	Esta M. Clark, ...	New Hamburg
Hawley Cross, ...	Landsman,	U. S. "Paw Paw,".			Amelia A. Cross, ...	Greenville.
Hawley Cross, ...	Landsman,	U. S. "Paw Paw,".			Amelia A. Cross, ...	Greenville.
Albert S. Hayne, ...	Sergt.,	D,	57th,	Pa.,	A. P. Pew, ...	Mercer.
Albert S. Hayne, ...	Sergt.,	D,	57th,	Pa.,	A. P. Pew, ...	Mercer.
David C. Montgomery,	Pvt.,	K,	4th,	Pa. Cav.,	David C. Montgomery,	Grove City.
David C. Montgomery,	Pvt.,	K,	4th,	Pa. Cav.,	David C. Montgomery,	Grove City.
David C. Montgomery,	Pvt.,	K,	4th,	Pa. Cav.,	David C. Montgomery,	Grove City.
David C. Montgomery,	Pvt.,	K,	4th,	Pa. Cav.,	David C. Montgomery,	Grove City.
David C. Montgomery,	Pvt.,	K,	4th,	Pa. Cav.,	David C. Montgomery,	Grove City.
Seth Myers, ...	Pvt.,	H,	100th,	Pa.,	Agnes Myers, ...	Jackson Centre
Seth Myers, ...	Pvt.,	H,	100th,	Pa.,	Agnes Myers, ...	Jackson Centre
Seth Myers, ...	Pvt.,	H,	100th,	Pa.,	L. A. Breckenridge, ..	Mercer.

County.

Charles S. Marks, ...	Pvt.,	D,	131st,	Pa.,	J. M. Woods, ...	Lewistown.
Charles Miller, ...	Pvt.,	E,	8th,	Pa. Col.,	Charles Miller, ...	McVeytown.
Charles Miller, ...	Pvt.,	E,	8th,	Pa. Col.,	Charles Miller, ...	McVeytown.
John Plank, ...	Musc'n,	A,	37th,	Ill.,	Samantha A. Plank, .	Belleville.

County.

Abraham H. Barnes,	Pvt.,	C,	67th,	Pa.,	Annie L. Barnes, ...	Stroudsburg.

County.

Jacob Bickhart, ...	Capt.,	H,	110th,	Pa.,	Jacob Bickhart, ...	Pottstown.
James Brady, ...	Corp.,	B,	11th,	Mass.,	David H. Lukens, ...	Conshohocken.
William Vogel, ...	Pvt.,	F,	9th,	U. S. I.,	William Vogel, ...	Norristown.
William Vogel, ...	Pvt.,	F,	9th,	U. S. I.,	William Vogel, ...	Norristown.

Montour

Name of Pupil.	Date of Birth.	Date of Order for Admission.	Schools.	Parents Living or Dead.	
				Father.	Mother.
Keiner, Hattie,	Sept. 20, 1883,	July 11, 1896,	Industrial,	Dead,	Dead,
Keiner, Adeline,	Nov. 20, 1885,	July 11, 1896,	Harford,	Dead,	Dead,
Keiner, Luther,	Feb. 9, 1888,	July 11, 1896,	Harford,	Dead,	Dead,
Lamberson, Alice B.,	Mar. 14, 1884,	Mar. 7, 1895,	Industrial,	Living,	Dead,
Lamberson, Robert W.,	May 11, 1889,	Mar. 7, 1895,	Chester Springs,	Living,	Dead,
Lamberson, John S.,	Mar. 6, 1891,	Sept. 5, 1898,	Chester Springs,	Living,	Dead,
McElrath, Howard,	Mar. 14, 1886,	May 15, 1897,	Harford,	Living,	Living,
McElrath, John,	Nov. 26, 1887,	May 15, 1897,	Harford,	Living,	Living,
Quinn, Catherine,	Aug. 4, 1883,	Aug. 30, 1894,	Industrial,	Living,	Dead,
Snyder, Leroy,	Jan. 20, 1887,	May 15, 1897,	Harford,	Living,	Dead,
Snyder, Charles,	Aug. 15, 1889,	May 15, 1897,	Harford,	Living,	Dead,
Trutt, Frank,	Aug. 18, 1883,	Aug. 2, 1894,	Industrial,	Living,	Living,
Waite, Florence E.,	May 10, 1885,	Sept. 26, 1895,	Industrial,	Living,	Dead,
Woolridge, Melinda,	Dec. 15, 1884,	July 12, 1894,	Industrial,	Dead,	Living,
Woolridge, William R.,	Sept. 2, 1889,	Sept. 1, 1896,	Chester Springs,	Dead,	Living,

Northampton

Miller, Mary E.,	Oct. 31, 1887,	Feb. 15, 1898,	Chester Springs,	Living,	Living,
Miller, John E.,	Nov. 13, 1889,	Feb. 15, 1898,	Chester Springs,	Living,	Living,
Rufe, Ellen M. L.,	Mar. 21, 1884,	July 31, 1897,	Industrial,	Living,	Dead,
Rufe, Elmer F. C.,	June 24, 1886,	Oct. 25, 1897,	Chester Springs,	Living,	Dead,
Rufe, Anna M. C.,	July 17, 1890,	July 31, 1897,	Chester Springs,	Living,	Dead,
Rufe, Mamie S. M.,	April 18, 1891,	Aug. 10, 1897,	Chester Springs,	Living,	Dead,
Searles, John Upton,	Nov. 18, 1883,	May 15, 1897,	Industrial,	Dead,	Living,
Snyder, Frederick F.,	Dec. 14, 1884,	Aug. 16, 1893,	Industrial,	Living,	Living,
Snyder, Charles B.,	Sept. 11, 1887,	Aug. 16, 1893,	Chester Springs,	Living,	Living,

Northumberland

Allison, Margeron A.,	Sept. 25, 1886,	April 12, 1899,	Chester Springs,	Living,	Living,
Allison, Mable M.,	June 18, 1889,	April 12, 1899,	Chester Springs,	Living,	Living,
Allison, William H.,	Sept. 18, 1892,	April 18, 1899,	Chester Springs,	Living,	Living,
Aubrey, Mary F.,	June 7, 1884,	Aug. 17, 1895,	Industrial,	Dead,	Living,
Barner, James L.,	June 3, 1885,	June 1, 1895,	Industrial,	Living,	Dead,
Carmichael, Joseph,	Jan. 23, 1886,	Feb. 15, 1898,	Chester Springs,	Dead,	Living,
Carmichael, Arthur,	May 13, 1887,	Feb. 15, 1898,	Chester Springs,	Dead,	Living,
Carmichael, Hannah,	July 20, 1888,	Feb. 15, 1898,	Chester Springs,	Dead,	Living,
Carmichael, Benj'n H.,	Nov. 11, 1890,	Mar. 16, 1899,	Chester Springs,	Dead,	Living,
Deitrich, Katie V.,	April 20, 1885,	May 15, 1897,	Chester Springs,	Dead,	Living,
Ditty, James M.,	Mar. 3, 1884,	Mar. 1, 1895,	Chester Springs,	Living,	Dead,
Engle, Charles,	Aug. 31, 1884,	Oct. 23, 1893,	Chester Springs,	Living,	Dead,
Engle, Joseph,	Aug. 31, 1884,	Oct. 23, 1893,	Chester Springs,	Living,	Dead,
Esher, Howard,	Oct. 22, 1884,	Oct. 25, 1897,	Chester Springs,	Living,	Living,
Esher, Leroy,	Mar. 18, 1887,	Oct. 25, 1897,	Chester Springs,	Living,	Living,
James, Gertrude J.,	June 14, 1883,	Aug. 17, 1895,	Chester Springs,	Living,	Dead,
James, Benjamin F.,	July 24, 1885,	Sept. 5, 1898,	Chester Springs,	Living,	Dead,
Jones, Adriana,	June 14, 1885,	Oct. 25, 1897,	Chester Springs,	Dead,	Living,
Laform, Charity A.,	Aug. 30, 1884,	Oct. 25, 1897,	Industrial,	Living,	Living,
Laform, John F.,	Mar. 24, 1886,	Sept. 5, 1898,	Chester Springs,	Living,	Living,
Laform, William E.,	June 27, 1887,	Sept. 5, 1898,	Chester Springs,	Living,	Living,
Little, Catherine,	Sept. 22, 1885,	Oct. 13, 1898,	Chester Springs,	Dead,	Living,
Little, Bridget E.,	Feb. 1, 1888,	Oct. 13, 1898,	Chester Springs,	Dead,	Living,
Reed, Reuben R.,	July 15, 1883,	June 1, 1895,	Industrial,	Dead,	Living,
Reed, Allen,	Mar. 8, 1885,	June 1, 1895,	Industrial,	Dead,	Living,
Reed, Calvin,	Nov. 2, 1886,	June 1, 1895,	Chester Springs,	Dead,	Living,
Reed, Howard B.,	July 31, 1891,	July 31, 1897,	Chester Springs,	Dead,	Living,
Shroyer, Gertrude J.,	Nov. 13, 1883,	May 15, 1897,	Industrial,	Living,	Living,
Snyder, Clarence,	June 16, 1883,	June 1, 1895,	Industrial,	Living,	Dead,
Sullivan, Sadie,	Dec. 23, 1885,	Aug. 17, 1895,	Chester Springs,	Dead,	Living,

County.

Name of Father.	Record of Service.				Application By	P. O. Address of Applicant.
	Rank.	Co.	Regt.	State.		
William Keiner, ...	Sergt.,	E, ...	6th, ..	Pa., ...	Louis Bloch, ...	Danville.
William Keiner, ...	Sergt.,	E, ...	6th, ..	Pa., ...	Louis Bloch, ...	Danville.
William Keiner, ...	Sergt.,	E, ...	6th, ..	Pa., ...	Louis Bloch, ...	Danville.
Lloyd B. Lamberson, ..	Pvt.,	D, ..	3d, ...	Pa. Art.,	W. C. Davis, ...	Danville.
Lloyd B. Lamberson, ..	Pvt.,	D, ..	3d, ...	Pa. Art.,	W. C. Davis, ...	Danville.
Harvey C. Lamberson, .	Pvt.,	D, ..	152d, ...	Pa., ...	William C. Davis, ...	Danville.
John McElrath, ...	Pvt.,	B, ...	5th, ..	Pa., ...	John McElrath, ...	Danville.
John McElrath, ...	Pvt.,	B, ...	5th, ..	Pa., ...	John McElrath, ...	Danville.
Richard Quinn, ...	Pvt.,	B, ...	87th, ..	Pa., ...	Richard Quinn, ...	Danville.
Jacob J. Snyder, ...	Pvt.,	B, ...	194th, ..	Pa., ...	W. C. Davis, ...	Danville.
Jacob J. Snyder, ...	Pvt.,	B, ...	194th, ..	Pa., ...	W. C. Davis, ...	Danville.
William M. Trutt, ...	Pvt.,	K, ..	51st, ...	Pa., ...	William M. Trutt, ...	Danville.
Alexander Waite, ...	Corp.,	H, ..	5th, ..	Pa., ...	Alexander Waite, ...	Danville.
Richard Woolridge, ...	Pvt.,	E, ...	6th, ..	Pa., ...	Fannie E. Woolridge, .	Danville.
Richard Woolridge, ...	Pvt.,	E, ...	6th, ..	Pa., ...	Fannie E. Woolridge, .	Danville.

County.

Jeremiah Miller, ...	Pvt.,	D, ..	54th, ..	Pa., ...	Jeremiah Miller, ...	S. Bethlehem.
Jeremiah Miller, ...	Pvt.,	D, ..	54th, ..	Pa., ...	Jeremiah Miller, ...	S. Bethlehem.
Charles Rufe, ...	Pvt.,	A, ..	47th, ..	Pa., ...	Charles Rufe, ...	Bethlehem.
Charles Rufe, ...	Pvt.,	A, ..	47th, ..	Pa., ...	Charles Rufe, ...	Bethlehem.
Charles Rufe, ...	Pvt.,	A, ..	47th, ..	Pa., ...	Charles Rufe, ...	Bethlehem.
Charles Rufe, ...	Pvt.,	A, ..	47th, ..	Pa., ...	Charles Rufe, ...	Bethlehem.
John S. Searles, ...	Sergt.,	B, ...	24th, ..	U.S.C.T.,	Adelia Searles, ...	S. Bethlehem.
Edward L. Snyder, ...	Pvt.,	E, ...	47th, ..	Pa., ...	Abbie E. Snyder, ...	Easton.
Edward L. Snyder, ...	Pvt.,	E, ...	47th, ..	Pa., ...	Abbie E. Snyder, ...	Easton.

County.

Charles E. Allison, ...	Pvt.,	F, ...	5th, ..	Pa. Cav.,	Mary A. Allison, ...	Sunbury.
Charles E. Allison, ...	Pvt.,	F, ...	5th, ..	Pa. Cav.,	Mary A. Allison, ...	Sunbury.
Charles E. Allison, ...	Pvt.,	F, ...	5th, ..	Pa. Cav.,	Mary A. Allison, ...	Sunbury.
William D. Aubrey, ...	Musc'n,	H, ..	11th, ..	Pa., ...	Margaret Abbey, ...	Shamokin.
Daniel Barner, ...	Pvt.,	D, ..	177th, ..	Pa., ...	Daniel Barner, ...	Sunbury.
John Carmichael, ...	Pvt.,	K, ..	9th, ..	Pa. Cav.,	Sarah A. Carmichael, .	Strong.
John Carmichael, ...	Pvt.,	K, ..	9th, ..	Pa. Cav.,	Sarah A. Carmichael, .	Strong.
John Carmichael, ...	Pvt.,	K, ..	9th, ..	Pa. Cav.,	Sarah A. Carmichael, .	Strong.
John Carmichael, ...	Pvt.,	K, ..	9th, ..	Pa. Cav.,	Sarah A. Carmichael, .	Strong.
Wesley Deitrich, ...	Pvt.,	G, ..	208th, ..	Pa., ...	Margaret Dietrich, ...	Deiblers.
Jesse B. Ditty, ...	Pvt.,	E, ...	9th, ..	Pa. Cav.,	Jesse B. Ditty, ...	Sunbury.
Edward Engle, ...	Pvt.,	C, ...	25th, ..	U. S. I., .	Pa. Memorial Home...	Brookville.
Edward Engle, ...	Pvt.,	C, ...	25th, ..	U. S. I., .	Pa. Memorial Home...	Brookville.
John J. Esher, ...	Sergt.,	D, ..	172d, ...	Pa., ...	Margaret E. Esher, ...	Shamokin.
John J. Esher, ...	Sergt.,	D, ..	172d, ...	Pa., ...	Margaret E. Esher, ...	Shamokin.
Alexander E. James, ..	Corp.,	D, ..	46th, ..	Pa., ...	Alexander E. James, ..	Sunbury.
Alexander E. James, ..	Corp.,	D, ..	46th, ..	Pa., ...	Alexander B. James, .	Sunbury.
Robert M. Jones, ...	Pvt.,	K, ..	46th, ..	Pa., ...	Mary Jones, ...	Shamokin.
Levi Laform, ...	Corp.,	H, ..	53d, ...	Pa., ...	Levi Laform, ...	Northumb'd.
Levi Laform, ...	Corp.,	H, ..	53d, ...	Pa., ...	Levi Laform, ...	Northumb'd.
Levi Laform, ...	Corp.,	H, ..	53d, ...	Pa., ...	Levi Laform, ...	Northumb'd.
Patrick Little, ...	Pvt.,	I, ...	53d, ...	Pa., ...	Catherine Little, ...	Shamokin.
Patrick Little, ...	Pvt.,	I, ...	53d, ...	Pa., ...	Catherine Little, ...	Shamokin.
David A. Reed, ...	Pvt.,	D, ..	93d, ...	Pa., ...	Emmeline Reed, ...	Shamokin.
David A. Reed, ...	Pvt.,	D, ..	93d, ...	Pa., ...	Emmeline Reed, ...	Shamokin.
David A. Reed, ...	Pvt.,	D, ..	93d, ...	Pa., ...	Emmeline Reed, ...	Shamokin.
David A. Reed, ...	Pvt.,	D, ..	93d, ...	Pa., ...	Emmeline Reed, ...	Shamokin.
Jacob Shroyer, ...	Pvt.,	B, ...	9th, ..	Pa. Cav.,	Jacob Shroyer, ...	Shamokin.
George Snyder, ...	Pvt.,	D, ..	7th, ..	Pa. Cav.,	George Snyder, ...	Shamokin.
William Sullivan, ...	Pvt.,	K, ..	15th, ..	Pa. Cav.,	Ann Sullivan, ...	Shamokin.

Perry

Name of Pupil.	Date of Birth.	Date of Order for Admission.	Schools.	Parents Living or Dead.	
				Father.	Mother.
Adams, Ida J. E.,	Oct. 28, 1887,	April 21, 1898,	Chester Springs,	Dead,	Dead,
Adams, May V.,	May 13, 1889,	April 21, 1898,	Chester Springs,	Dead,	Dead,
Adams, Elder F.,	Oct. 21, 1884,	Sept. 5, 1898,	Chester Springs,	Dead,	Dead,
Blain, Esther P.,	July 4, 1885,	Sept. 26, 1895,	Chester Springs,	Living,	Living,
Currie, Sarah E.,	April 24, 1888,	June 13, 1896,	Chester Springs,	Dead,	Living,
Currie, Maggie M.,	April 15, 1891,	June 13, 1896,	Chester Springs,	Dead,	Living,
Foltz, Adam H.,	May 1, 1885,	May 15, 1897,	Chester Springs,	Dead,	Living,
Foltz, James S.,	Aug. 17, 1887,	May 15, 1897,	Chester Springs,	Dead,	Living,
Graybill, Scott,	Sept. 13, 1886,	Dec. 12, 1898,	Chester Springs,	Dead,	Dead,
Long, Oscar A.,	July 18, 1887,	Oct. 13, 1898,	Chester Springs,	Living,	Living,
Long, Gertrude L.,	Jan. 21, 1889,	Oct. 13, 1898,	Chester Springs,	Living,	Living,
Swartz, Salome F.,	Oct. 6, 1888,	Aug. 2, 1897,	Chester Springs,	Dead,	Dead,
Thomas, Charles W.,	Nov. 1, 1883,	May 15, 1897,	Industrial,	Dead,	Living,
Thomas, Lillian V.,	April 11, 1886,	May 15, 1897,	Chester Springs,	Dead,	Living,
Thomas, Clara A.,	Mar. 27, 1888,	Oct. 25, 1897,	Chester Springs,	Dead,	Living,
Thomas, John S.,	Jan. 12, 1891,	Mar. 16, 1899,	Chester Springs,	Dead,	Living,

Philadelphia

Barnes, Albert,	Nov. 24, 1886,	Mar. 11, 1899,	Chester Springs,	Living,	Dead,
Charlton, Mary May,	May 23, 1884,	Sept. 16, 1896,	Industrial,	Living,	Dead,
Charlton, Geo. G. M.,	Sept. 19, 1887,	Sept. 16, 1896,	Chester Springs,	Living,	Dead,
Charlton, Frank R.,	Sept. 3, 1889,	Sept. 16, 1896,	Chester Springs,	Living,	Dead,
Cooker, George W.,	July 25, 1887,	Feb. 15, 1898,	Chester Springs,	Dead,	Living,
Cripps, Joseph,	July 5, 1884,	Aug. 16, 1893,	Industrial,	Living,	Dead,
Daily, Philip S.,	July 10, 1884,	Jan. 15, 1898,	Chester Springs,	Living,	Living,
Denning, Harry H. B.,	Dec. 14, 1889,	Mar. 16, 1899,	Chester Springs,	Living,	Living,
Denning, Harriet L.,	Nov. 6, 1891,	Mar. 16, 1899,	Chester Springs,	Living,	Living,
De Swan, Arthur C.,	Aug. 22, 1886,	June 13, 1896,	Chester Springs,	Dead,	Living,
Dunn, Elizabeth W.,	Oct. 18, 1886,	Mar. 21, 1894,	Chester Springs,	Dead,	Living,
Dunn, Curtis J.,	Nov. 18, 1888,	Mar. 21, 1894,	Chester Springs,	Dead,	Living,
Durfer, Charles C.,	Aug. 15, 1885,	Nov. 11, 1895,	Chester Springs,	Living,	Living,
Eckert, Penn Brown,	Oct. 1, 1883,	April 13, 1897,	Industrial,	Dead,	Dead,
Feaster, Joseph H.,	Oct. 4, 1883,	June 1, 1895,	Chester Springs,	Living,	Dead,
Fix, Frederick,	Nov. 18, 1883,	June 8, 1896,	Industrial,	Dead,	Dead,
Grove, Winfield S.,	Sept. 5, 1885,	May 15, 1897,	Chester Springs,	Dead,	Living,
Hackett, Harry,	Jan. 23, 1886,	Sept. 5, 1898,	Chester Springs,	Living,	Living,
Hardcastle, Walter,	April 25, 1884,	Aug. 17, 1895,	Chester Springs,	Dead,	Living,
Herlinger, William,	Oct. 2, 1885,	Sept. 21, 1893,	Industrial,	Living,	Dead,
Herlinger, Michael,	Jan. 2, 1888,	Sept. 21, 1893,	Chester Springs,	Living,	Dead,
Howard, Arthur,	Dec. 25, 1884,	Sept. 21, 1893,	Industrial,	Living,	Dead,
Howard, Edgar H.,	Oct. 10, 1889,	Sept. 21, 1893,	Chester Springs,	Living,	Dead,
Kuhn, William H.,	Feb. 28, 1884,	Oct. 23, 1893,	Industrial,	Living,	Dead,
Lewis, Ada Irene,	Feb. 6, 1886,	July 17, 1897,	Chester Springs,	Dead,	Dead,
McDevitt, Philip,	Feb. 10, 1884,	Mar. 30, 1897,	Industrial,	Dead,	Living,
McGrath, Ridgway M.,	June 7, 1887,	Sept. 5, 1898,	Chester Springs,	Dead,	Living,
Miller, Samuel,	June 13, 1885,	Nov. 14, 1893,	Industrial,	Living,	Dead,
Mitch, Howard,	Sept. 10, 1884,	Oct. 25, 1897,	Industrial,	Living,	Dead,
Porter, May,	June 16, 1887,	June 1, 1895,	Chester Springs,	Living,	Dead,
Proctor, Louis J. E.,	Nov. 14, 1884,	Feb. 15, 1898,	Chester Springs,	Dead,	Living,
Richards, Francis W.,	July 8, 1890,	April 18, 1898,	Chester Springs,	Living,	Living,
Richards, Mary,	May 17, 1890,	June 28, 1898,	Chester Springs,	Living,	Dead,
Richardson, Elmer J.,	April 28, 1888,	Oct. 25, 1897,	Chester Springs,	Dead,	Dead,
Rollings, George W.,	June 30, 1889,	Aug. 17, 1895,	Chester Springs,	Dead,	Living,
Rollings, Rose J.,	Feb. 27, 1891,	May 15, 1897,	Chester Springs,	Dead,	Living,
Rush, Louis E.,	July 1, 1888,	June 8, 1896,	Chester Springs,	Dead,	Living,
Rush, Robert W.,	May 24, 1890,	June 8, 1896,	Chester Springs,	Dead,	Living,
Rush, Benjamin,	Jan. 27, 1893,	Mar. 1, 1898,	Chester Springs,	Dead,	Living,
Ryan, John D.,	Sept. 14, 1887,	Oct. 9, 1897,	Chester Springs,	Dead,	Living,
Ryan, Thomas M.,	July 4, 1889,	Oct. 9, 1897,	Chester Springs,	Dead,	Living,

County.

Name of Father.	Record of Service.				Application By	P. O. Address of Applicant.
	Rank.	Co.	Regt.	State.		
Thomas A. Adams, ...	Pvt.,	F,	208th,	Pa.,	James A. Noel,	NewGerman'n.
Thomas A. Adams, ...	Pvt.,	F,	208th,	Pa.,	James A. Noel,	NewGerman'n.
Thomas A. Adams, ...	Pvt.,	F,	208th,	Pa.,	James A. Noel,	NewGerman'n.
John H. Blain, ...	Pvt.,	K,	2d,	D. C.,	John H. Blain,	Duncannon.
Robert C. Currie, ...	Pvt.,	G,	11th,	Pa. Cav.,	Directors of poor,	Loysville.
Robert C. Currie, ...	Pvt.,	G,	11th,	Pa. Cav.,	Directors of poor,	Loysville.
Harry W. Foltz, ...	Pvt.,	D,	47th,	Pa.,	Elizabeth Foltz,	Falling Spgs.
Harry W. Foltz, ...	Pvt.,	D,	47th,	Pa.,	Elizabeth Foltz,	Falling Spgs.
Jacob Graybill, ...	Pvt.,	G,	6th,	Pa.,	James M. Parkinson,	Shermansdale.
Charles M. Long, ...	Pvt.,	A,	16th,	U. S. I.,	Charles M. Long,	Duncannon.
Charles M. Long, ...	Pvt.,	A,	16th,	U. S. I.,	Charles M. Long,	Duncannon.
Daniel Swartz, ...	Pvt.,	I,	17th,	Pa. Cav.,	George W. Campbell,	Newport.
Richard Thomas, ...	Pvt.,	Batt.F	1st,	Pa. Art.,	Mary J. Thomas,	N. Bloomfield.
Richard Thomas, ...	Pvt.,	Batt.F	1st,	Pa. Art.,	Mary J. Thomas,	N. Bloomfield.
Richard Thomas, ...	Pvt.,	Batt.F	1st,	Pa. Art.,	Mary J. Thomas,	N. Bloomfield.
Richard Thomas, ...	Pvt.,	Batt.F	1st,	Pa. Art.,	Mary J. Thomas,	N. Bloomfield.

County.

John Barnes, ...	Pvt.,	I,	5th,	U. S. A.,	John Barnes,	Philadelphia.
George W. Charlton, ..	Lieut.,	H,	72d,	Pa.,	George W. Charlton,	Philadelphia.
George W. Charlton, ..	Lieut.,	H,	72d,	Pa.,	George W. Charlton,	Philadelphia.
George W. Charlton, ..	Lieut.,	H,	72d,	Pa.,	George W. Charlton,	Philadelphia.
George W. Cooker, ...	Pvt.,	K,	15th,	Pa.,	Sadie Cooker,	Philadelphia.
Thomas Cripps, ...	Qr. Mr.			U. S. N.,	Mary E. Aldrich,	Philadelphia.
William T. Daily, ...	Pvt.,	G,	214th,	Pa.,	Charles E. Aull,	Philadelphia.
Albert S. Denning, ...	Corp.,	H,	114th,	Pa.,	Albert S. Denning,	Soldiers' Home Va.
Albert S. Denning, ...	Corp.,	H,	114th,	Pa.,	Albert S. Denning,	Soldiers' Home Va.
John F. De Swan, ...	Pvt.,	E,	215th,	Pa.,	Mary E. De Swan,	Philadelphia.
Thomas R. Dunn, ...	Pvt.,	K,	11th,	Pa.,	Emma C. Dunn,	Philadelphia.
Thomas R. Dunn, ...	Pvt.,	K,	11th,	Pa.,	Emma C. Dunn,	Philadelphia.
Henry Durfer, ...	Pvt.,	K,	88th,	Pa.,	Henry Durfer,	Philadelphia.
John B. Eckert, ...	Sergt.,	B,	29th,	Pa.,	Edwin F. Lungren,	Philadelphia.
Joseph H. Feaster, ...	Sergt.,	A,	1st,	D. C.,	Joseph H. Feaster,	Philadelphia.
Samuel Fix, ...	Pvt.,	A,	42d,	Pa.,	Edward Fix,	Philadelphia.
Winfield S. Grove, ...	Pvt.,	B,	93d,	Pa.,	Susanna T. Grove,	Philadelphia.
Charles C. Hackett, ...	Pvt.,	I,	99th,	Pa.,	Lydia A. Hackett,	Philadelphia.
John T. Hardcastle, ...	Pvt.,	A,	6th,	Pa.,	Mary Hardcastle,	Philadelphia.
Michael Herlinger, ...	Pvt.,	D,	98th,	Pa.,	Michael Herlinger,	Philadelphia.
Michael Herlinger, ...	Pvt.,	D,	98th,	Pa.,	Michael Herlinger,	Philadelphia.
Samuel K. Howard, ...	Pvt.,	C,	36th,	N. Y.,	Samuel K. Howard,	Philadelphia.
Samuel K. Howard, ...	Pvt.,	C,	26th,	N. Y.,	Samuel K. Howard,	Philadelphia.
Henry M. Kuhn, ...	S.Artf.,	G,	3d,	Pa.,	Pa. Memorial Home,	Brookville.
William H. Lewis, ...	Pvt.,	D,	8th,	U.S.C.T.,	Mary A. Lewis,	Philadelphia.
John McDevitt, ...	Pvt.,	G,	2d,	Pa. Cav.,	Lydia McDevitt,	Philadelphia.
William McGrath, ...	Pvt.,	D,	180th,	Pa.,	Mary Talbot,	Philadelphia.
Samuel Miller, ...	Pvt.,	H,	13th,	Pa. Cav.,	Charles S. Albany,	Manayunk.
Henry Mitch, ...	Pvt.,	H,	107th,	Pa.,	Frank C. Mitch,	Philadelphia.
Edmund R. Porter, ...	Corp.,	A,	83d,	Pa.,	Georgiana Silvers,	Philadelphia.
Thomas Proctor, ...	Firem'n	U. S. S. "Manhattan,"			Annie J. Proctor,	Philadelphia.
William H. Richards, ..	Pvt.,	G,	19th,	Pa. Cav.,	Mittie E. Richards,	Philadelphia.
Charles C. Richards, ..	Pvt.,	D,	52d,	Pa.,	Mary Luckenbill,	Philadelphia.
James S. Richardson, ..	Pvt.,	A,	21st,	Pa.,	Charles A. Richardson,	Philadelphia.
John Rollings, ...	Pvt.,	C,	31st,	U. S. I.,	Rose Rollings,	Philadelphia.
John Rollings, ...	Pvt.,	C,	31st,	U. S. I.,	Rose Rollings,	Philadelphia.
Lewis Rush, ...	Corp.,	G,	72d,	Pa.,	Alice Rush,	Philadelphia.
Lewis Rush, ...	Corp.,	G,	72d,	Pa.,	Alice Rush,	Philadelphia.
Lewis Rush, ...	Corp.,	G,	72d,	Pa.,	Alice Rush,	Philadelphia.
Thomas Ryan, ...	Pvt.,	H,	124th,	Pa.,	Mary J. Ryan,	Philadelphia.
Thomas Ryan, ...	Pvt.,	H,	124th,	Pa.,	Mary J. Ryan,	Philadelphia.

Philadelphia

Name of Pupil.	Date of Birth.	Date of Order for Admission.	Schools.	Parents Living or Dead.	
				Father.	Mother.
Saxer, Philip A. G., ...	July 31, 1884,..	April 30, 1894,..	Chester Springs,..	Living,..	Dead,..
Saxer, George C. P., ...	July 4, 1886,..	April 30, 1894,..	Chester Springs,..	Living,..	Dead,..
Senneff, Florence B., ...	Oct. 25, 1885,..	Oct. 25, 1897,..	Chester Springs,..	Living,..	Dead,..
Senneff, Henry Owen, ..	Aug. 20, 1888,..	Oct. 25, 1897,..	Chester Springs,..	Living,..	Dead,..
Soley, Mary R., ...	Feb. 24, 1887,..	Dec. 17, 1896,..	Chester Springs,..	Dead,....	Living,
Somerville, George C., ..	April 10, 1886,..	Oct. 9, 1897,..	Chester Springs,..	Dead,....	Living,
States, Daniel A., ...	Jan. 18, 1884,..	Jan. 13, 1897,..	Industrial, ...	Dead,....	Dead,..
Steenburg, Frank, ...	Mar. 5, 1888, ..	Aug. 27, 1895,..	Chester Springs,..	Living,..	Dead,..
Sullivan, Harry, ...	June 4, 1886,..	Oct. 25, 1897,..	Chester Springs,..	Dead,....	Living,
Thompson, Mary F., ...	June 12, 1883,..	Feb. 6, 1895,..	Industrial, ...	Living,..	Dead,..
Thompson, Sarah R., ...	Sept. 7, 1889,..	Feb. 6, 1895,..	Chester Springs,..	Living,..	Dead,..
Thompson, Ellen, ...	Mar. 1, 1891,..	Feb. 6, 1895,..	Chester Springs,..	Living,..	Dead,..
Thompson, James, ...	Mar. 7, 1885,..	Sept. 19, 1898,..	Industrial, ...	Living,..	Dead,..
Turner, Edith M., ...	Mar. 19, 1885,..	Nov. 24, 1897,..	Industrial, ...	Dead,....	Living,
Turner, George P., ...	Sept. 1, 1888,..	Nov. 24, 1897,..	Chester Springs,..	Dead,....	Living,
Wilson, James A., ...	Oct. 13, 1883,..	June 1, 1895,..	Industrial, ...	Dead,....	Living,

Pike

Hopps, Theda A., ...	April 19, 1884,..	Aug. 16, 1893,..	Industrial, ...	Living,..	Living,

Potter

Ayers, Lucinda L., ...	Feb. 14, 1884,..	May 15, 1897,..	Industrial, ...	Living,..	Living,
Ayers, Sherman W., ...	May 30, 1886,..	May 15, 1897,..	Harford, ...	Living,..	Living,
Ayers, Martha J., ...	Sept. 14, 1887,..	May 19, 1897,..	Harford, ...	Living,..	Living,
Coats, Chester A., ...	Aug 15, 1884,..	Nov. 25, 1897,..	Uniontown, ...	Dead,....	Dead,..
Van Wie, Lewis, ...	July 16, 1886,..	Aug. 12, 1898,..	Harford, ...	Living,..	Dead,..

Schuylkill

Barr, Tracy B., ...	Dec. 1, 1883,..	Mar. 21, 1894,..	Industrial, ...	Dead,....	Dead,..
Bean, Levi, ...	May 25, 1884,..	Feb. 14, 1895,..	Industrial, ...	Living,..	Living,
Behney, Katie J., ...	June 12, 1884,..	June 1, 1895,..	Industrial, ...	Dead,....	Living,
Brobst, Magdalina, ...	Nov. 14, 1885,..	Aug. 24, 1897,..	Chester Springs,..	Dead,....	Dead,..
Brobst, Adam, ...	July 14, 1888,..	Aug. 24, 1897,..	Chester Springs,..	Dead,....	Dead,..
Deitz, George W., ...	Dec. 13, 1883,..	Sept. 26, 1895,..	Industrial, ...	Living,..	Dead,..
Deitz, Annie E., ...	Nov. 3, 1885,..	Sept. 26, 1895,..	Chester Springs,..	Living,..	Dead,..
Eltringham, Harry A., ..	July 18, 1884,..	June 1, 1895,..	Industrial, ...	Dead,....	Living,
Frehafer, Frank G., ...	Nov. 21, 1885,..	June 22, 1897,..	Industrial, ...	Dead,....	Living,
Frehafer, Albert B., ...	Sept. 30, 1887,..	June 22, 1897,..	Chester Springs,..	Dead,....	Living,
Frehafer, Edward W., ..	May 18, 1890,..	Feb. 12, 1898,..	Chester Springs,..	Dead,....	Living,
Grow, William, ...	June 25, 1884,..	April 17, 1895,..	Industrial, ...	Living,..	Dead,..
Grow, Stella, ...	Jan. 24, 1885,..	Sept. 26, 1895,..	Industrial, ...	Living,..	Dead,..
Jones, Estella, ...	May 27, 1885,..	July 31, 1897,..	Chester Springs,..	Living,..	Dead,..
Jones, Sadie, ...	Oct. 27, 1888,..	Oct. 25, 1897,..	Chester Springs,..	Living,..	Dead,..
Jones, Herald, ...	Aug. 30, 1890,..	Sept. 5, 1898,..	Chester Springs,..	Living,..	Dead,..
Maul, Joseph, ...	Nov. 23, 1885,..	Nov. 2, 1894,..	Chester Springs,..	Living,..	Dead,..
Maul, Frederick, ...	April 13, 1887,..	Nov. 2, 1894,..	Chester Springs,..	Living,..	Dead,..
Maul, Benjamin H., ...	Aug. 6, 1888,..	Nov. 2, 1894,..	Chester Springs,..	Living,..	Dead,..

County—Continued.

Name of Father.	Record of Service.				Application By	P. O. Address of Applicant.
	Rank.	Co.	Regt.	State.		
George W. Saxer,	Pvt	C,	11th,	Pa.,	George W. Saxer,	Philadelphia.
George W. Saxer,	Pvt.	C,	11th,	Pa.,	George W. Saxer,	Philadelphia.
George W. Senneff,	Pvt.,	F,	6th,	N. J.,	George W. Senneff,	W. Phila.
George W. Senneff,	Pvt.,	F,	6th,	N. J.,	George W. Senneff,	W. Phila.
Wesley A. Soley,	Pvt.,	B,	1st,	Pa. Cav.,	Alberta C. Soley,	Philadelphia.
William W. Somerville,	Pvt.,	C,	11th,	Md.,	Maria Somerville,	Philadelphia.
Daniel States,	Pvt.	B,	54th,	Mass.,	Estella M. States,	Philadelphia.
Peter Steenburg,	Firem'n	U. S. S. "Yantic,"			Peter Steenburg,	Philadelphia.
Jeremiah P. Sullivan,	Pvt.,	D,	2d,	Pa. Cav.,	Sarah A. Sullivan,	Philadelphia.
Thomas J. Thompson,	Corp.,	I,		V. R. C.,	Thomas J. Thompson,	Soldiers' Home Va.
Thomas J. Thompson,	Corp.,	I,		V. R. C.,	Thomas J. Thompson,	Soldiers' Home Va.
Thomas J. Thompson,	Corp.,	I,		V. R. C.,	Thomas J. Thompson,	Soldiers' Home Va.
Thomas J. Thompson,	Corp.,	I,		V. R. C.,	Thomas J. Thompson,	Soldiers' Home Va.
Joseph P. Turner,	Landsman,	U. S. S. "S. Carol'a,"			Elmira E. Turner,	Philadelphia.
Joseph P. Turner,	Landsman,	U. S. S. "S. Carol'a,"			Elmira E. Turner,	Philadelphia.
Isaac Wilson,	Pvt.	C,	2d,	Pa. Cav.,	Joseph G. Wilson,	Philadelphia.

County.

Samuel Hopps,	Pvt.,	G,	213th,	Pa.,	Samuel Hopps,	Greentown.

County.

Samuel F. Ayers,	Pvt.	G,	46th,	Pa.,	Thomas O'Connor,	Wharton.
Samuel F. Ayers,	Pvt.	G,	46th,	Pa.,	Thomas O'Connor,	Wharton.
Samuel F. Ayers,	Pvt.,	G,	46th,	Pa.,	Thomas O'Connor,	Wharton.
William B. Coats,	Pvt.,	F,	141st,	N. Y.,	Eva M. Evans,	Brookville.
Lewis Van Wie,	Pvt.,	L,	14th,	N. Y.,	Lewis Van Wie,	Keech.

County.

Paul H. Barr,	Sergt.,	D,	10th,	Pa.,	G. W. Channel,	Pine Grove.
Daniel Bean,	Pvt.,	H,	11th,	Pa. Cav.,	Daniel Bean,	Mahanoy City.
Adam Behney,	Pvt.,	K,	56th,	Pa.,	Elizabeth Behney,	Frackville.
John Brobst,	Pvt.	H,	96th,	Pa.,	Severn Post, G. A. R.,	Mahanoy City.
John Brobst,	Pvt.,	H,	96th,	Pa.,	Severn Post, G. A. R.,	Mahanoy City.
David Deitz,	Pvt.,	B,	48th,	Pa.,	David Deitz,	Fountain Springs.
David Deitz,	Pvt.,	B,	48th,	Pa.,	David Deitz,	Fountain Springs.
John Eltringham,	Pvt.,	C,	5th,	Pa. Cav.,	Jane Eltringham,	Ashland.
Elhannon W. Frehafer,	Pvt.,	C,	194th,	Pa.,	Ellen Frehafer,	Pottsville.
Elhannon W. Frehafer,	Pvt.,	C,	194th,	Pa.,	Ellen Frehafer,	Pottsville.
Elhannon W. Frehafer,	Pvt.	C,	194th,	Pa.,	Ellen Frehafer,	Pottsville.
Peter Grow,	Pvt.	A,	50th,	Pa.,	Elvira M. Grow,	Shaft.
Peter Grow,	Pvt.	A,	50th,	Pa.,	Elvira M. Grow,	Shaft.
George H. Jones,	Pvt.,	F,	48th,	Pa.,	George H. Jones,	Minersville.
George H. Jones,	Pvt.	F,	48th,	Pa.,	George H. Jones,	Minersville.
George H. Jones,	Pvt.	F,	48th,	Pa.,	George H. Jones,	Minersville.
Daniel Maul,	Pvt.,	B,	16th,	Pa. Cav.,	Daniel Maul,	Tremont.
Daniel Maul,	Pvt.	B,	16th,	Pa. Cav.,	Daniel Maul,	Tremont.
Daniel Maul,	Pvt.,	B,	16th,	Pa. Cav.,	Daniel Maul,	Tremont.

Schuylkill

Name of Pupil.	Date of Birth.	Date of Order for Admission.	Schools.	Parents Living or Dead.	
				Father.	Mother.
Mellen, Robert G., ...	Oct. 26, 1888,..	Sept. 5, 1898,..	Chester Springs,..	Living,..	Living,
Mellen, Carrie, ...	Mar. 6, 1890,..	Sept. 5, 1899,..	Chester Springs,..	Living,..	Living,
Mellen, Lottie C., ...	Jan. 14, 1892,..	Dec. 12, 1898,..	Chester Springs,..	Living,..	Living,
Phillips, Amy F., ...	Jan. 31, 1885,..	July 15, 1897,..	Industrial, ...	Dead,....	Living,
Phillips, David C., ...	July 18, 1886,..	July 15, 1897,..	Chester Springs,..	Dead,....	Living,
Purnell, James G., ...	April 13, 1885,..	May 15, 1897,..	Industrial, ...	Dead,....	Living,
Shell, Elsie L., ...	June 15, 1884,..	Oct. 25, 1897,..	Industrial, ...	Dead,....	Dead,..
Slanker, Margaret E., ..	May 20, 1886,..	May 15, 1897,..	Industrial, ...	Dead,....	Living,
Slanker, Hannah A., ...	Sept. 10, 1887,..	May 15, 1897,..	Chester Springs,..	Dead,....	Living,
Smith, Ida May, ...	Nov. 10, 1884,..	Sept. 17, 1896,..	Industrial, ...	Living,..	Dead,..
Smith, Mary E., ...	Aug. 26, 1887,..	Sept. 17, 1896,..	Chester Springs,..	Living,..	Dead,..
Snyder, William E., ...	Aug. 3, 1885,..	Feb. 15, 1898,..	Industrial, ...	Dead,....	Living,
Wilson, Robert, ...	Nov. 3, 1884,..	Dec. 1, 1894,..	Industrial, ...	Dead,....	Living,

Snyder

Hafley, Albert H., ...	June 5, 1883,..	July 5, 1893,..	Industrial, ...	Dead,....	Dead,..
Hafley, Emma, ...	Mar. 1, 1885,..	Aug. 29, 1894,..	Industrial, ...	Dead,....	Dead,..
Hafley, Mamie C., ...	Aug. 4, 1887,..	Aug. 29, 1894,..	Chester Springs,..	Dead,....	Dead,..
Hoffman, Edwin S., ...	Sept. 27, 1884,..	May 15, 1897,..	Industrial, ...	Living,..	Dead,..
Peck, Cameron H., ...	Sept. 6, 1889,..	June 8, 1896,..	Chester Springs,..	Dead,....	Living,
Peck, Franklin E., ...	June 1, 1891,..	June 8, 1896,..	Chester Springs,..	Dead,....	Living,
Rickson, Charles E., ...	Mar. 17, 1886,..	Sept. 10, 1896,..	Chester Springs,..	Living,..	Dead,..
Rinker, Kate E., ...	Jan. 26, 1886,..	Aug. 29, 1894,..	Chester Springs,..	Dead,....	Dead,..
Shipton, John F., ...	Dec. 6, 1885,..	June 8, 1896,..	Chester Springs,..	Dead,....	Dead,..
Showalter, Blanche M.,..	May 13, 1890,..	June 1, 1895,..	Chester Springs,..	Dead,....	Living,

Somerset

Custer, Edna P., ...	Nov. 17, 1884,..	Oct. 10, 1893,..	Uniontown, ...	Dead,....	Living,
Custer, John R., ...	Nov. 13, 1887,..	June 1, 1895,..	Uniontown, ...	Dead,....	Living,
Kimmel, Viola, ...	May 4, 1886,..	Nov. 19, 1895,..	Uniontown, ...	Dead,....	Living,
Lohr, Howard P., ...	Sept. 21, 1889,..	May 15, 1897,..	Uniontown, ...	Dead,....	Living,
Robinson, Jacob H., ...	Dec. 11, 1883,..	May 15, 1897,..	Uniontown, ...	Dead,....	Living,
Robinson, Albert M., ...	Sept. 15, 1885,..	May 15, 1897,..	Uniontown, ...	Dead,....	Living,
Staub, Reuben K., ...	Oct. 16, 1886,..	Feb. 17, 1894,..	Uniontown, ...	Dead,....	Dead,..
Weimer, Harry L., ...	June 29, 1885,..	June 1, 1895 ..	Uniontown, ...	Dead,....	Living,

Sullivan

Bryan, Elsie M., ...	Sept. 13, 1884,..	July 12, 1894,..	Industrial, ...	Dead,....	Living,

Susquehanna

Avery, Alice May, ...	Mar. 31, 1884,..	June 1, 1895,..	Industrial, ...	Dead,....	Living,
Avery, Edna, ...	Mar. 28, 1887,..	June 1, 1895,..	Harford, ...	Dead,....	Living,
Babcock, David F., ...	April 27, 1884,..	Feb. 1, 1898,..	Industrial, ...	Living,..	Living,
Babcock, Ida C., ...	Jan. 5, 1886,..	Feb, 1, 1898,..	Harford, ...	Living,..	Living,
Barrows, Harry M., ...	Oct, 22, 1883,..	Jan. 18, 1895,..	Harford, ...	Dead,....	Living,
Cramer, Mattie, ...	Nov. 7, 1885,..	June 10, 1896,..	Harford, ...	Living,..	Dead,..
Cramer, Burrell, ...	May 28, 1890,..	June 10, 1896,..	Harford, ...	Living,..	Dead,..
Davies, Annie J., ...	Dec. 25, 1883,..	Mar. 13, 1894,..	Harford, ...	Dead,....	Living,
Davies, John S., ...	Nov. 16, 1885,..	Mar. 13, 1894,..	Harford, ...	Dead,....	Living,

County—Continued.

Name of Father.	Record of Service.				Application By	P. O. Address of Applicant.
	Rank.	Co.	Regt.	State.		
William H. Mellen, ...	Pvt.,	A,	173d,	Pa.,	Christian Mellen, ...	Mahanoy City.
William H. Mellen, ...	Pvt.,	A,	173d,	Pa.,	Christian Mellen, ...	Mahanoy City.
William H. Mellen, ...	Pvt.,	A,	173d,	Pa.,	Christian Mellen, ...	Mahanoy City.
David Phillips, ...	Corp.,	M,	5th,	Pa. Cav.,	Eliza A. Phillips, ...	Gordon.
David Phillips, ...	Corp.,	M,	5th,	Pa. Cav.,	Eliza A. Phillips, ...	Gordon.
Isaac Purnell, ...	Pvt.,	B,	129th,	Pa.,	Sarah A. Purnell, ...	Gilberton.
Elias Shell, ...	Pvt.,	F,	48th,	Pa.,	Jennie L. Shell, ...	Tower City.
David M. Slanker, ...	Pvt.,	H,	48th,	Pa.,	Maria Slanker, ...	Gordon.
David M. Slanker, ...	Pvt.,	H,	48th,	Pa.,	Maria Slanker, ...	Gordon.
Monroe Smith, ...	Pvt.,	H,	170th,	Pa.,	Kate E. Smith, ...	Gordon.
Monroe Smith, ...	Pvt.,	H,	170th,	Pa.,	Kate E. Smith, ...	Gordon.
Timothy M. Snyder, ...	Corp.,	C,	47th,	Pa.,	Catharine Snyder, ...	Ashland.
James A. Wilson, ...	Pvt.,	F,	7th,	Pa. Cav.,	Catharine Wilson, ...	Branchdale.

County.

Uriah P. Hafley, ...	Pvt.,	C,	15th,	V. R. C.,	J. A. Lumbeard, ...	Selinsgrove.
Uriah P. Hafley, ...	Pvt.,	C,	15th,	V. R. C.,	J. A. Lumbeard, ...	Selinsgrove.
Uriah P. Hafley, ...	Pvt.,	C,	15th,	V. R. C.,	J. A. Lumbeard, ...	Selinsgrove.
Jacob F. Hoffman, ...	1st Lt.,	A,	208th,	Pa.,	Jacob F. Hoffman, ...	Treverton.
Simon B. Peck, ...	Pvt.,	D,	78th,	Pa.,	Joseph G. Lesher, ...	Selinsgrove.
Simon B. Peck, ...	Pvt.,	D,	78th,	Pa.,	Joseph G. Lesher, ...	Selinsgrove.
John R. Rickson, ...	Pvt.,	A,	17th,	Pa.,	Samuel A. Losch, ...	Sch'kl Haven.
Charles Rinker, ...	Pvt.,	A,	48th,	Pa.,	Clara Giltner, ...	Tamaqua.
Thomas M. Shipton, ...	Ch. Musician,	Co. C,		C. V. I.,	Calvin Stetler, ...	Middleburg.
George W. Showalter,	Pvt.,	D,	78th,	Pa.,	Benjamin Tanner, ...	Selinsgrove.

County.

Jacob Custer, ...	Pvt.,	G,	54th,	Pa.,	Virginia A. Custer, ..	Stoyestown.
Jacob Custer, ...	Pvt.,	G,	54th,	Pa.,	Virginia A. Custer, ..	Stoyestown.
James Kimmel, ...	Pvt.,	H,	54th,	Pa.,	Jemima R. Kimmel, ..	Stoyestown.
Cyrus Lohr, ...	Corp.,	H,	54th,	Pa.,	Mary E. Lohr, ...	Hooversville.
George W. Robinson, ..	Pvt.,	A,	2d,	Pa.,	Lucretia C. Robinson,	Elk Lick.
George W. Robinson, ..	Pvt.,	A,	2d,	Pa.,	Lucretia C. Robinson,	Elk Lick.
George Staub, ...	Pvt.,	I,	3d,	Md.Cav.,	Alexander B. Grof, ...	Williams.
John C. Weimer, ...	Pvt.,	F,	142d,	Pa.,	Mary A. Weimer, ...	Berlin.

County.

Benjamin H. Bryan, ..	Pvt.,	G,	28th,	Pa.,	Philina A. Bryan, ...	Hill's Grove.

County.

David Avery, ...	Pvt.,	H,	1st,	Pa. Art.,	Nancy C. Avery, ...	Ararat.
David Avery, ...	Pvt.,	H,	1st,	Pa. Art.,	Nancy C. Avery, ...	Ararat.
Daniel J. Babcock, ...	Pvt.,	D,	161st,	N. Y.,	Daniel J. Babcock, ..	Franklin F'ks.
Daniel J. Babcock, ...	Pvt.,	D,	161st,	N. Y.,	Daniel J. Babcock, ..	Franklin F'ks.
Rodman H. Barrows, ..	Pvt.,	A,	56th,	Pa.,	Flora A. Barrows, ...	Hallstead.
Matthias Cramer, ...	Pvt.,	G,	97th,	Pa.,	Matthias Cramer, ...	Forest City.
Matthias Cramer, ...	Pvt.,	G,	97th,	Pa.,	Matthias Cramer, ...	Forest City.
John R. Davies, ...	Pvt.,	K,	142d,	Pa.,	Mary J. Davies, ...	Forest City.
John R. Davies, ...	Pvt.,	K,	142d,	Pa.,	Mary J. Davies, ...	Forest City.

Susquehanna

Name of Pupil.	Date of Birth.	Date of Order for Admission.	Schools.	Parents Living or Dead.	
				Father.	Mother.
Devine, Carmel F.,	Aug. 30, 1886,	Oct. 25, 1897,	Harford,	Living,	Living,
English, William,	April 20, 1884,	Oct. 14, 1897,	Harford,	Living,	Living,
English, Stella P.,	June 12, 1886,	May 15, 1897,	Harford,	Living,	Living,
Gathany, Benjamin F.,	Oct. 7, 1885,	Aug. 30, 1893,	Industrial,	Living,	Living,
Gordon, Samuel M.,	June 4, 1883,	June 1, 1895,	Harford,	Living,	Living,
Gordon, Lucy M.,	July 17, 1886,	Feb. 9, 1884,	Harford,	Living,	Living,
Kent, George D.,	Mar. 6, 1885,	Aug. 16, 1893,	Harford,	Living,	Dead,
Kent, Mary A.,	Feb. 10, 1887,	Dec. 2, 1895,	Harford,	Living,	Dead,
Langley, Myrtie A.,	July 8, 1883,	April 5, 1894,	Industrial,	Dead,	Living,
Lewis, Lillie M.,	Oct. 25, 1885,	Aug. 16, 1893,	Harford,	Living,	Living,
Lord, Anna M.,	July 10, 1884,	Feb. 1, 1898,	Harford,	Living,	Living,
Lord, Luther A.,	Mar. 30, 1890,	Feb. 1, 1898,	Harford,	Living,	Living,
Lownsberry, Wilber G.,	July 7, 1886,	Oct. 6, 1896,	Harford,	Living,	Living,
Michael, Margaret,	Aug. 29, 1883,	Aug. 16, 1893,	Industrial,	Living,	Dead,
Michael, Ethel,	July 9, 1886,	Aug. 16, 1893,	Harford,	Living,	Dead,
Patten, Hattie,	Oct. 1, 1883,	Aug. 23, 1893,	Industrial,	Living,	Living,
Thompson, Ada S.,	July 20, 1884,	Aug. 16, 1893,	Industrial,	Living,	Living,
Tucker, Silas,	Sept. 11, 1885,	Feb. 10, 1898,	Harford,	Living,	Living,
Tucker, Emily I.,	June 19, 1889,	Oct. 6, 1898,	Harford,	Living,	Living,
Virginia, Burnie J.,	July 4, 1885,	May 15, 1897,	Harford,	Living,	Dead,
Wells, Mabel H.,	Oct. 12, 1889,	Oct. 6, 1896,	Harford,	Living,	Living,

Tioga

Allen, Joseph,	July 9, 1883,	May 15, 1897,	Harford,	Living,	Dead,
Allen, Bertie,	June 8, 1885,	May 15, 1897,	Harford,	Living,	Dead,
Bush, Russell L.,	May 10, 1886,	Oct. 6, 1898,	Harford,	Dead,	Living,
Carew, Delphine,	June 20, 1884,	Aug. 30, 1894,	Industrial,	Dead,	Living,
Carew, William,	Dec. 11, 1886,	Jan. 18, 1895,	Harford,	Dead,	Living,
Carew, Frank,	Mar. 7, 1892,	April 4, 1899,	Harford,	Dead,	Living,
Cook, Reuben,	April 17, 1884,	Oct. 6, 1896,	Industrial,	Dead,	Living,
Cook, Edna,	Jan. 15, 1888,	Oct. 6, 1896,	Harford,	Dead,	Living,
Cole, Israel,	June 22, 1885,	Oct. 6, 1898,	Harford,	Living,	Living,
Corey, Edward,	Aug. 4, 1883,	May 15, 1897,	Harford,	Living,	Living,
Corey, Adelbert,	Oct. 11, 1886,	Feb. 10, 1898,	Harford,	Living,	Living,
Croft, Theron,	June 23, 1887,	Mar. 22, 1894,	Harford,	Dead,	Dead,
Field, Mosie D.,	Oct. 3, 1884,	June 1, 1895,	Industrial,	Living,	Dead,
Field, Harry E.,	April 26, 1886,	June 1, 1895,	Harford,	Living,	Dead,
Field, Cora O.,	July 2, 1887,	Aug. 30, 1893,	Chester Springs,	Dead,	Living,
Grover, Mary,	July 8, 1885,	June 1, 1895,	Harford,	Living,	Dead,
Grover, Lottie,	June 4, 1888,	June 1, 1895,	Harford,	Living,	Dead,
Harvey, Henry,	Nov. 17, 1883,	May 15, 1897,	Industrial,	Living,	Living,
Hilton, Harry L.,	Aug. 20, 1884,	Aug. 16, 1893,	Industrial,	Dead,	Living,
Hilton, William P.,	Mar. 20, 1886,	Aug. 16, 1893,	Harford,	Dead,	Living,
Hilton, Avery J.,	Aug. 13, 1887,	Aug. 16, 1893,	Harford,	Dead,	Living,
Hilton, Mable,	Sept. 19, 1888,	Jan. 18, 1895,	Harford,	Dead,	Living,
Hilton, Max,	April 12, 1890,	Jan. 18, 1895,	Harford,	Dead,	Living,
James, Ethel,	Sept. 30, 1887,	Aug. 17, 1895,	Harford,	Living,	Living,
James, Ulysses G.,	July 11, 1890,	Aug. 17, 1895,	Harford,	Living,	Living,
Keagle, Beulah,	Jan. 3, 1886,	Aug. 11, 1897,	Harford,	Dead,	Dead,
Kelly, Frank A.,	Oct. 23, 1886,	Aug. 16, 1893,	Harford,	Dead,	Living,
Kimball, Edith M.,	Sept. 18, 1884,	May 15, 1897,	Industrial,	Living,	Living,
Mathews, Fred O.,	April 4, 1886,	Sept. 15, 1897,	Harford,	Living,	Dead,
Mathews, Emma B.,	Jan. 30, 1884,	Sept. 15, 1897,	Harford,	Living,	Dead,
Neuman, John J.,	July 20, 1883,	Aug. 16, 1893,	Industrial,	Living,	Living,
Neuman, Christ. J.,	Feb. 13, 1885,	Aug. 16, 1893,	Industrial,	Living,	Living,
Neuman, Usa L.,	Aug. 29, 1886,	Aug. 16, 1893,	Harford,	Living,	Living,
Osborn, Hattie,	Dec. 6, 1884,	Feb. 1, 1898,	Harford,	Living,	Dead,
Osborn, Ross L.,	April 1, 1889,	Feb. 1, 1898,	Harford,	Living,	Dead,
Rathbun, William,	Feb. 17, 1887,	Feb. 10, 1898,	Harford,	Dead,	Dead,
Roland, Forest W.,	April 24, 1885,	Nov. 20, 1895,	Harford,	Living,	Living,
Roland, Raymond M.,	Nov. 7, 1887,	Nov. 20, 1895,	Harford,	Living,	Living,
Roland, Ruth E.,	Aug. 29, 1892,	Aug. 29, 1898,	Harford,	Living,	Living,

County—Continued.

Name of Father.	Record of Service.				Application By	P. O. Address of Applicant.
	Rank.	Co.	Regt.	State.		
John Devine,	Pvt.,	G,	5th,	N.Y.Cav.,	John Devine,	New Milford.
Harrison English,	Pvt.,	A,	51st,	Pa.,	Harrison English,	Clifford.
Harrison English,	Pvt.,	A,	51st,	Pa.,	Harrison English,	Clifford.
John S. Gathany,	Pvt.,	E,	54th,	Pa.,	John S. Gathany,	Hallstead.
Purdon S. Gordon,	Pvt.,	E,	11th,	Pa. Cav.,	Purden S. Gordon,	Glenwood.
Purdon S. Gordon,	Pvt.,	E,	11th,	Pa. Cav.,	Purden S. Gordon,	Glenwood.
William H. Kent,	Pvt.,	C,	2d,	Pa. Art.,	William H. Kent,	Glenwood.
William H. Kent,	Pvt.,	C,	2d,	Pa. Art.,	William H. Kent,	Glenwood.
William H. Langley,	Pvt.,	C,	203d,	Pa.,	Mary A. Langley,	Hopbottom.
Joseph S. Lewis,	Pvt.,	D,	1st,	Pa. Art.,	Addie Lewis,	Lenox.
Asabel A. Lord,	Pvt.,	F,	141st,	Pa.,	Asabel A. Lord,	Dimock.
Asabel A. Lord,	Pvt.,	F,	141st,	Pa.,	Asabel A. Lord,	Dimock.
John J. Lownsberry,	Pvt.,	F,	45th,	Pa.,	John I. Lownsberry,	Hallstead.
William Michael,	Pvt.,	C,	151st,	Pa.,	D. S. Michael,	South Gibson.
William Michael,	Pvt.,	C,	151st,	Pa.,	D. S. Michael,	South Gibson.
George Patten,	Pvt.,	B,	143d,	Pa.,	George Patten,	Clifford.
John J. Thompson,	Musc'n,	K,	56th,	Pa.,	Ann J. Thompson,	Dimock.
Charles Tucker,	Corp.,	B,	115th,	N. Y.,	Huldah Tucker,	Uniondale.
Charles Tucker,	Corp.,	B,	115th,	N. Y.,	Huldah Tucker,	Uniondale.
Joseph A. Virginia,	Pvt.	Batt.B,	1st,	N.Y.Art.,	Joseph A. Virginia,	Burnwood.
Stephen F. Wells,	Pvt.,	Batt.C,	2d,	Pa.,	Stephen F. Wells,	Forest City.

County.

Lorenzo D. Allen,	Pvt.,	B,	50th,	N.Y.Eng.,	Lorenzo D. Allen,	Jackson Sum't
Lorenzo D. Allen,	Pvt.,	B,	50th,	N.Y.Eng.,	Lorenzo D. Allen,	Jackson Sum't
Joseph A. Bush,	Pvt.,	D,	207th,	Pa.,	Jane A. Bush,	Austinburg.
William A. Carew,	Pvt.,	I,	109th,	N. Y.,	Charlotte Carew,	Blossburg.
William A. Carew,	Pvt.,	I,	109th,	N. Y.,	Charlotte Carew,	Blossburg.
William A. Carew,	Pvt.,	I,	109th,	N. Y.,	Charlotte Steika,	Morris Run.
John Cook,	Pvt.,	C,	64th,	N. Y.,	Angeline Cook,	Sabinsville.
John Cook,	Pvt.,	C,	64th,	N. Y.,	Angeline Cook,	Sabinsville.
Jacob Cole,	Pvt.,	E,	42d,	Pa.,	Jacob Cole,	Knapp.
Adelbert Corey,	Pvt.,	E,	23d,	N. Y.,	Adelbert Corey,	Asaph.
Adelbert Corey,	Pvt.,	E,	23d,	N. Y.,	Adelbert Corey,	Asaph.
Marion A. Croft,	Pvt.,	A,	149th,	Pa.,	Rufus G. Treat,	E. Chatham.
George Field,	Pvt.,	F,	81st,	Pa.,	George Field,	Lawrenceville.
George Field,	Pvt.,	F,	81st,	Pa.,	George Field,	Lawrenceville.
George W. Field,	Pvt.,	I,	47th,	Pa.,	Lois A. Field,	Mainesburg.
Reuben L. Grover,	Pvt.,	A,	42d,	Pa.,	Reuben L. Grover,	Stokesburg.
Reuben L. Grover,	Pvt.,	A,	42d,	Pa.,	Reuben L. Grover,	Stokesburg.
Gardner S. Harvey,	Bugler,	L,	1st,	Pa. Cav.,	Sarah A. Harvey,	Elkland.
Peter H. Hilton,	Pvt.,	H,	5th,	Ill.,	Hattie Hilton,	Lamb's Creek.
Peter H. Hilton,	Pvt.,	H,	5th,	Ill.,	Hattie Hilton,	Lamb's Creek.
Peter H. Hilton,	Pvt.,	H,	5th,	Ill.,	Hattie Hilton,	Lamb's Creek.
Peter H. Hilton,	Pvt.,	H,	5th,	Ill.,	Hattie Hilton,	Lamb's Creek.
Peter H. Hilton,	Pvt.,	H,	5th,	Ill.,	Hattie Hilton,	Lamb's Creek.
John B. James,	Sergt.,	C,	62d,	Pa.,	Sena James,	Mansfield.
John B. James,	Sergt.,	C,	62d,	Pa.,	Sena James,	Mansfield.
Ira W. Keagle,	Pvt.,	C,	191st,	Pa.,	Benner J. Keagle,	Arnot.
Andrew J. Kelly,	Pvt.,	K,	3d,	N.Y.Art.,	Eliza Kelly,	Elkland.
Jacob S. Kimball,	Pvt.,	K,	106th,	Pa.,	Jacob S. Kimball,	Liberty.
Thomas Mathews,	Pvt.,	K,	106th,	Pa.,	Thomas Mathews,	Liberty.
Thomas Mathews,	Pvt.,	K,	106th,	Pa.,	Thomas Mathews,	Liberty.
John Neuman,	Pvt.,	G,	14th,	U. S. I.,	John Neuman,	Liberty.
John Neuman,	Pvt.,	G,	14th,	U. S. I.,	John Neuman,	Liberty.
John Neuman,	Pvt.,	G,	14th,	U. S. I.,	John Neuman,	Liberty.
Albert Osborne,	Pvt.,	G,	7th,	Pa. Cav.,	Albert Osborn,	Draper.
Albert Osborne,	Pvt.,	G,	7th,	Pa. Cav.,	Albert Osborn,	Draper.
Isaac S. Rathbun,	Pvt.,	G,	1st,	N.Y.Cav.,	Burt Rathbun,	Millerton.
George W. Roland,	Pvt.,	H,	49th,	Pa.,	Mary E. Roland,	Morris Run.
George W. Roland,	Pvt.,	H,	49th,	Pa.,	Mary E. Roland,	Morris Run.
George W. Roland,	Pvt.,	H,	49th,	Pa.,	Mary E. Roland,	Morris Run.

Tioga

Name of Pupil.	Date of Birth.	Date of Order for Admission.	Schools.	Parents Living or Dead.	
				Father.	Mother.
Sanders, Arthur H.,	Jan. 10, 1887,	Nov. 11, 1893,	Harford,	Living,	Dead,
Smith, James,	Sept. 22, 1884,	June 1, 1895,	Harford,	Living,	Living,
Stanton, Justin C.,	April 7, 1885,	Oct. 21, 1896,	Harford,	Dead,	Dead,
Sullivan, Mary,	May 4, 1885,	Nov. 25, 1895,	Industrial,	Dead,	Dead,
Sullivan, Mathew,	May 26, 1887,	Nov. 25, 1895,	Harford,	Dead,	Dead,
Sullivan, Patrick,	April 21, 1890,	Sept. 17, 1896,	Harford,	Dead,	Dead,
Swartwood, Ross L.,	Jan. 8, 1884,	Feb. 1, 1898,	Harford,	Living,	Dead,
Torpy, Jessie B.,	July 7, 1884,	Oct. 6, 1898,	Harford,	Dead,	Living,
Townsend, Arthur,	April 17, 1885,	Aug. 16, 1893,	Industrial,	Dead,	Dead,
Varney, John,	Aug. 6, 1886,	May 15, 1897,	Harford,	Living,	Living,
Varney, Arthur,	July 9, 1889,	May 15, 1897,	Harford,	Living,	Living,
Whittier, Myron B.,	Oct. 17, 1884,	Feb. 1, 1898,	Harford,	Living,	Living,

Union

Dale, Robert Blaine,	July 10, 1884,	Oct. 9, 1895,	Chester Springs,	Dead,	Dead,

Venango

Brooks, Hazel E.,	Sept. 29, 1886,	Aug. 30, 1894,	Uniontown,	Dead,	Living,
Fleming, Frank E.,	June 19, 1886,	Sept. 13, 1897,	Uniontown,	Living,	Dead,
Hatch, Irene May,	Mar. 23, 1884,	May 15, 1897,	Industrial,	Dead,	Living,
Hatch, Eliza P.,	Feb. 19, 1886,	May 15, 1897,	Uniontown,	Dead,	Living,
Hopkins, Mary R.,	Nov. 18, 1885,	May 8, 1894,	Uniontown,	Dead,	Living,
Stockwell, Earl L.,	Aug. 4, 1886,	May 15, 1897,	Uniontown,	Dead,	Living,
Walters, Lada G.,	Jan. 25, 1886,	Sept. 4, 1894,	Uniontown,	Dead,	Living,
Watt, Alexander,	Jan. 4, 1888,	Oct. 28, 1898,	Uniontown,	Living,	Dead,

Warren

Long, Edgar,	Mar. 31, 1885,	June 10, 1896,	Uniontown,	Living,	Dead,
Long, Elmer,	May 1, 1887,	June 18, 1896,	Uniontown,	Living,	Dead,
Long, Alta,	May 1, 1887,	June 18, 1896,	Uniontown,	Living,	Dead,
Sharp, William E.,	Oct. 8, 1885,	Feb. 8, 1899,	Harford,	Living,	Living,

Washington

Bice, Nancy B.,	Feb. 10, 1884,	Nov. 11, 1893,	Uniontown,	Dead,	Living,
Bice, Joseph H.,	May 11, 1885,	Nov. 11, 1893,	Uniontown,	Dead,	Living,
Bice, William G.,	Feb. 12, 1887,	June 1, 1895,	Uniontown,	Dead,	Living,
Bice, Mary E.,	Mar. 15, 1890,	Nov. 11, 1893,	Uniontown,	Dead,	Living,
Brestel, Blanche,	Nov. 25, 1883,	June 1, 1895,	Industrial,	Living,	Dead,
Brestel, Harry,	Jan. 31, 1884,	June 21, 1894,	Industrial,	Living,	Dead,
Crow, Nellie L.,	Feb. 13, 1885,	Aug. 12, 1898,	Uniontown,	Dead,	Dead,
Crow, Nelson W.,	July 24, 1889,	Aug. 12, 1898,	Uniontown,	Dead,	Dead,
Lauderback, John A. L.,	Sept. 23, 1884,	Nov. 19, 1897,	Uniontown,	Dead,	Dead,
Lauderback, Adeline,	Dec. 24, 1886,	Nov. 19, 1897,	Uniontown,	Dead,	Dead,
Lauderback, Harrison,	June 2, 1888,	Dec. 18, 1897,	Uniontown,	Dead,	Dead,
Lewis, Thomas R.,	Jan. 1, 1884,	Nov. 26, 1894,	Uniontown,	Dead,	Dead,
Lewis, Kate R.,	Oct. 17, 1886,	Nov. 26, 1894,	Uniontown,	Dead,	Dead,
McKain, Frank,	Feb. 16, 1886,	Sept. 16, 1896,	Uniontown,	Dead,	Dead,
Minney, Hannah R.,	Oct. 2, 1885,	June 1, 1895,	Uniontown,	Dead,	Living,
Minney, Harry,	May 26, 1887,	June 1, 1895,	Uniontown,	Dead,	Living,
Yoder, Sadie,	Aug. 13, 1884,	July 1, 1895,	Industrial,	Living,	Living,

County—Continued.

Name of Father.	Record of Service.				Application By	P. O. Address of Applicant.
	Rank.	Co.	Regt.	State.		
Roland E. Sanders, ...	Corp.,	F,	11th,	Pa. Cav.,	Roland E. Sanders,	Wellsboro.
George A. Smith, ...	Pvt.,	H,	16th,	Pa. Cav.,	George A. Smith,	Cowanesque.
Rufus A. Stanton, ...	Pvt.,	D,	207th,	Pa.,	Lorenzo Southworth,	Phillips Station.
Daniel Sullivan, ...	Pvt.,	L,	1st,	Pa. Cav.,	Cornelius Sullivan,	Arnot.
Daniel Sullivan, ...	Pvt.,	L,	1st,	Pa. Cav.,	Cornelius Sullivan,	Arnot.
Daniel Sullivan, ...	Pvt.,	L,	1st,	Pa. Cav.,	Cornelius Sullivan,	Arnot.
Henry S. Swartwood,	Pvt.,	K,	24th,	N.Y.Cav.,	Henry S. Swartwood,	Cowanesque.
Augustin Torpy, ...	Pvt.,	A,	107th,	Pa.,	Phoebe J. Torpy,	Draper.
Luther S. Townsend,	Pvt.,	I,	22d,	N. Y.,	G. S. Harding,	Covington.
Joseph Varney, ...	Pvt.,	F,	1st,	Me.Cav.,	Joseph Varney,	Mansfield.
Joseph Varney, ...	Pvt.,	F,	1st,	Me.Cav.,	Joseph Varney,	Mansfield.
George M. Whittier, ...	Pvt.,	F,	188th,	Pa.,	George M. Whittier,	Westfield.

County.

Jacob Dale, ...	Pvt.,	A,	184th,	Pa.,	Robert Jodon,	Forest Hill.

County.

William Brooks, ...	Corp.,	K,	111th,	Pa.,	Euphemia J. Green,	Raymilton.
J. J. Fleming, ...	Pvt.,	G,	78th,	Pa.,	Sarah E. Bigelow,	Franklin.
John P. Hatch, ...	Pvt.,	C,	100th,	Pa.,	Rebecca P. Hatch,	Franklin.
John P. Hatch, ...	Pvt.,	C,	100th,	Pa.,	Rebecca P. Hatch,	Franklin.
William A. Hopkins,	Pvt.,	F,	121st,	Pa.,	Martha Hopkins,	S. Oil City.
Leonard Stockwell, ...	Musc'n,	A,	3d,	Pa. Art.,	Martha Stockwell,	Plum.
John A. Walters, ...	Pvt.,	F,	1st,	Pa. Cav.,	Elizabeth Walters,	Oil City.
Alexander G. Watt,	Pvt.,	B,	88th,	N. Y.,	Arthur G. Watt,	Franklin.

County.

Edgar Long, ...	Pvt.,	K,	199th,	Pa.,	Edgar Long,	Garland.
Edgar Long, ...	Pvt.,	K,	199th,	Pa.,	Edgar Long,	Garland.
Edgar Long, ...	Pvt.,	K,	199th,	Pa.,	Edgar Long,	Garland.
Joseph S. Sharp, ...	Sergt.,	D,	57th,	Pa.,	Joseph S. Sharp,	Enterprise.

County.

Moses A. Bice, ...	Pvt.,	A,	25th,	U.S.C.T.,	Oliver C. Pollock,	Canonsburg.
Moses A. Bice, ...	Pvt.,	A,	25th,	U.S.C.T.,	Oliver C. Pollock,	Canonsburg.
Moses A. Bice, ...	Pvt.,	A,	25th,	U.S.C.T.,	Oliver C. Pollock,	Canonsburg.
Moses A. Bice, ...	Pvt.,	A,	25th,	U.S.C.T.,	Oliver C. Pollock,	Canonsburg.
Henry C. Brestel, ...	Pvt.,	C,	9th,	Pa. Cav.,	Henry C. Brestel,	McDonald.
Henry C. Brestel, ...	Pvt.,	C,	9th,	Pa. Cav.,	Henry C. Brestel,	McDonald.
John N. Crow, ...	Corp.,	K,	6th,	W.Va.,C.	William Whigham,	California.
John N. Crow, ...	Corp.,	K,	6th,	W.Va.,C.	William Whigham,	California.
Joseph Lauderback, ...	Pvt.,	F,	5th,	Pa.,	John P. Norman,	Monongahela.
Joseph Lauderback, ...	Pvt.,	F,	5th,	Pa.,	John P. Norman,	Monongahela.
Joseph Lauderback, ...	Pvt.,	F,	5th,	Pa.,	John P. Norman,	Monongahela.
James Lewis, ...	Music.,	A,	25th,	U.S.C.T.,	J. A. McKean,	Washington.
James Lewis, ...	Music.,	A,	25th,	U.S.C.T.,	J. A. McKean,	Washington.
James McKain, ...	Pvt.,	1,	103d,	Pa.,	David McKain,	Washington.
Augustus Minney, ...	Pvt.,	H,	127th,	U.S.C.T.,	Mary J Minney,	Monongahela.
Augustus Minney, ...	Pvt.,	H,	127th,	U.S.C.T.,	Mary J Minney,	Monongahela.
John Yoder, ...	Pvt.,	A,	22d,	Pa. Cav.,	Wm. B. McKennan,	Washington.

Wayne

Name of Pupil.	Date of Birth.	Date of Order for Admission.	Schools.	Parents Living or Dead.	
				Father.	Mother.
Broat, Clarissa M.,	Mar. 1, 1889,	Feb. 21, 1898,	Harford,	Living,	Living,
Broat, William R.,	Aug. 8, 1891,	Feb. 21, 1898,	Harford,	Living,	Living,
Enslin, James M.,	May 25, 1889,	Aug. 12, 1898,	Harford,	Living,	Living,
Enslin, Susan R.,	Aug. 1, 1890,	Aug. 12, 1898,	Harford,	Living,	Living,
Dodge, Albert,	Feb. 8, 1890,	Oct. 26, 1897,	Harford,	Living,	Living,
Dodge, Alfred,	Feb. 8, 1890,	Oct. 26, 1897,	Harford,	Living,	Living,
Foster, Alice R.,	Feb. 4, 1888,	May 15, 1897,	Harford,	Dead,	Living,
Hoadly, Laura,	April 21, 1885,	Oct. 6, 1898,	Harford,	Living,	Living,
Hoadly, Mary A.,	Dec. 10, 1888,	Oct. 6, 1898,	Harford,	Living,	Living,
Toms, Leroy M.,	Sept. 12, 1884,	Feb. 1, 1898,	Industrial,	Living,	Dead,

Westmoreland

Blake, Harry A.,	July 1, 1886,	May 15, 1897,	Uniontown,	Dead,	Living,
Burgess, Frank,	Mar. 18, 1887,	June 1, 1895,	Uniontown,	Dead,	Living,
Catlin, Malissa E.,	Dec. 24, 1883,	Dec. 20, 1893,	Industrial,	Dead,	Living,
Dailey, Ellen,	Nov. 9, 1886,	Aug. 18, 1897,	Industrial,	Dead,	Dead,
Dailey, Catherine A.,	Feb. 7, 1889,	Aug. 18, 1897,	Industrial,	Dead,	Dead,
Dailey, William J.,	Dec. 4, 1891,	Aug. 18, 1897,	Industrial,	Dead,	Dead,
Geiger, Hattie,	Jan. 10, 1886,	Aug. 30, 1894,	Uniontown,	Dead,	Living,
Kennedy, Charles O.,	Nov. 1, 1885,	Aug. 16, 1893,	Uniontown,	Living,	Dead,
Lewis, Harry H.,	Aug. 12, 1888,	Jan. 8, 1899,	Uniontown,	Dead,	Living,
McLaine, Thomas H.,	Oct. 8, 1884,	Nov. 10, 1897,	Uniontown,	Dead,	Living,
McLaine, George H.,	Dec. 4, 1886,	Nov. 10, 1897,	Uniontown,	Dead,	Living,
Miller, Floyd E.,	April 8, 1887,	Jan. 8, 1899,	Uniontown,	Dead,	Living,
Murray, Lewis,	Jan. 23, 1886,	June 21, 1894,	Uniontown,	Dead,	Living,
Rutter, Dasie V.,	Nov. 8, 1883,	May 15, 1897,	Industrial,	Living,	Living,
Rutter, Lillie M.,	Mar. 4, 1885,	May 15, 1897,	Uniontown,	Living,	Living,
Robinson, William,	Dec. 7, 1890,	Dec. 29, 1897,	Uniontown,	Dead,	Dead,
Robinson, Maria,	Feb. 27, 1893,	Dec. 29, 1897,	Uniontown,	Dead,	Dead,
Shaner, Harry,	Mar. 23, 1886,	Sept. 13, 1897,	Uniontown,	Living,	Living,
Shaner, Frank,	May 13, 1890,	April 9, 1898,	Uniontown,	Living,	Living,
Shields, Patrick,	Mar. 14, 1886,	May 15, 1897,	Uniontown,	Dead,	Living,
Shields, Tillie A.,	Mar. 30, 1889,	May 15, 1897,	Uniontown,	Dead,	Living,
Shields, James,	Dec. 15, 1890,	May 15, 1897,	Uniontown,	Dead,	Living,
Sias, Hattie E.,	April 12, 1886,	Aug. 16, 1895,	Uniontown,	Living,	Living,
Sias, Charles A.,	Sept. 27, 1889,	Jan. 8, 1899,	Uniontown,	Living,	Living,
Sincely, Olive V.,	Sept. 24, 1885,	July 13, 1897,	Uniontown,	Living,	Dead,
Sincely, Samuel R.,	Jan. 7, 1889,	July 13, 1897,	Uniontown,	Living,	Dead,
Smalley, Elmira D.,	Dec. 1, 1883,	July 13, 1894,	Industrial,	Dead,	Dead,
Smalley, John S.,	July 18, 1887,	July 13, 1894,	Uniontown,	Dead,	Dead,
Smalley, Jacob S.,	Sept. 5, 1889,	July 13, 1894,	Uniontown,	Dead,	Dead,
Warren, Mary E.,	Dec. 16, 1883,	June 1, 1895,	Industrial,	Living,	Dead,
Warren, Lida M.,	Sept. 26, 1888,	June 1, 1895,	Uniontown,	Living,	Dead,
Young, Samuel D.,	Mar. 2, 1885,	June 22, 1897,	Uniontown,	Living,	Dead,

Wyoming

Barrowcliff, Harvey,	May 20, 1884,	Feb. 1, 1898,	Harford,	Living,	Living,
Collar, Lem. Leo,	Jan. 18, 1886,	May 15, 1897,	Harford,	Living,	Living,
Evans, Norman O.,	July 16, 1884,	Nov 19, 1895,	Harford,	Dead,	Dead,
Fisk, Jessie,	May 8, 1884,	May 15, 1897,	Harford,	Living,	Dead,
Fisk, Ira,	Feb. 9, 1889,	May 15, 1897,	Harford,	Living,	Dead,
Grow, Caroline B.,	Oct. 2, 1884,	Aug. 16, 1893,	Harford,	Living,	Living,
Henry, Arthur L.,	Jan. 17, 1887,	May 15, 1897,	Harford,	Living,	Dead,
Ide, Elmer,	Mar. 9, 1884,	Sept. 25, 1895,	Harford,	Living,	Living,
Morrow, Thomas M.,	Aug. 23, 1886,	Sept. 21, 1893,	Industrial,	Living,	Dead,
Murphy, Mary L.,	Sept. 30, 1886,	June 1, 1895,	Harford,	Living,	Dead,
Murphy, John M.,	Sept. 23, 1888,	June 1, 1895,	Harford,	Living,	Dead,

County.

Name of Father.	Record of Service.				Application By	P. O. Address of Applicant.
	Rank.	Co.	Regt.	State.		
John L. Broat,		A,	137th,	Pa.,	Elanor J. Broat,	Galilee.
John L. Broat,		A,	137th,	Pa.,	Elanor J. Broat,	Galilee.
Enos Enslin,	Pvt.,	D,	179th,	Pa.,	Enos Enslin,	Varden.
Enos Enslin,	Pvt.,	D,	179th,	Pa.,	Enos Enslin,	Varden.
George A. Dodge,	Pvt.,	A,	3d,	R. I.,	Julia M. Dodge,	Damascus.
George A. Dodge,	Pvt.,	A,	3d,	R. I.,	Julia M. Dodge,	Damascus.
Jeremiah Foster,	Pvt.,	F,	97th,	Pa.,	Mary A. Foster,	South Canaan.
James B. Hoadley,	Pvt.,	M,	7th,	Pa. Cav.,	James B. Hoadley,	Clemo.
James B. Hoadley,	Pvt.,	M,	7th,	Pa. Cav.,	James B. Hoadley,	Clemo.
Joseph Toms,	Pvt.,	D,	179th,	Pa.,	Joseph Toms,	Ind'n Orchard.

County.

William Blake,	Corp.,	D,	41st,	Pa. Cav.,	Eliza J. Blake,	Irwin.
David Burgess,	Sergt.,	D,	22d,	U.S.C.I.,	Caroline Burgess,	Mt. Pleasant.
Alfred W. Catlin,	Musc'n,	H,	127th,	U. S. V.,	Mary E. Catlin,	Kenneth.
Patrick C. Dailey,	Musc'n,	G,	118th,	Pa.,	G. R. Young,	Delmont.
Patrick C. Dailey,	Musc'n,	G,	118th,	Pa.,	G. R. Young,	Delmont.
Patrick C. Dailey,	Musc'n,	G,	118th,	Pa.,	G. R. Young,	Delmont.
Josiah Geiger,	Pvt.,	E,	105th,	Pa.,	Lydie Geiger,	Boyle.
Samuel B. Kennedy,	Pvt.,	K,	11th,	Pa.,	Samuel B. Kennedy,	Bolivar.
George Lewis,	Pvt.,	H,	4th,	U.S.C.I.,	Eliza Lewis,	Mt. Pleasant.
George McLaine,	Pvt.,	C,	61st,	Pa.,	Kate McLaine,	Greensburg.
George McLaine,	Pvt.,	C,	61st,	Pa.,	Kate McLaine,	Greensburg.
Samuel W. Miller,	Pvt.,	K,	53d,	Pa.,	Jennie A. Miller,	Greensburg.
William A. Murray,	Pvt.,	I,	11th,	Pa.,	Hannah Murray,	Knights.
Henry Rutter,	Corp.,	F,	76th,	Pa.,	Jennie Rutter,	Mt. Pleasant.
Henry Rutter,	Corp.,	F,	76th,	Pa.,	Jennie Rutter,	Mt. Pleasant.
William Robinson,	Pvt.,	E,	24th,	U.S.Cav.,	John R. Oursler,	Latrobe.
William Robinson,	Pvt.,	E,	24th,	U.S.Cav.,	John R. Oursler,	Latrobe.
John Shaner,	Sergt.,	E,	105th,	Pa.,	John Shaner,	Creek.
John Shaner,	Sergt.,	E,	105th,	Pa.,	John Shaner,	Creek.
Archibald D. Shields,	Pvt.,	E,	Ind.,	Cav.,	Mary Shields,	Latrobe.
Archibald D. Shields,	Pvt.,	E,	Ind.,	Cav.,	Mary Shields,	Latrobe.
Archibald D. Shields,	Pvt.,	E,	Ind.,	Cav.,	Mary Shields,	Latrobe.
William H. H. Sias,	Pvt.,	A,	85th,	Pa.,	Mary E. Sias,	New Stanton.
William H. H. Sias,	Pvt.,	A,	85th,	Pa.,	William H. H. Sias,	New Stanton.
George Sincely,	Pvt.,	K,	28th,	Pa.,	George Sincely,	Greensburg.
George Sincely,	Pvt.,	K,	28th,	Pa.,	George Sincely,	Greensburg.
Shinklof Smalley,	Pvt.,	L,	1st,	Pa. Cav.,	W. P. Dewalt,	Greensburg.
Shinklof Smalley,	Pvt.,	L,	1st,	Pa. Cav.,	W. P. Dewalt,	Greensburg.
Shinklof Smalley,	Pvt.,	L,	1st,	Pa. Cav.,	W. P. Dewalt,	Greensburg.
Benjamin D. Warren,	Pvt.,	E,	6th,	Pa. Art.,	Benjamin D. Warren,	Suter.
Benjamin D. Warren,	Pvt.,	E,	6th,	Pa. Art.,	Benjamin D. Warren,	Suter.
Henry E. Young,	Pvt.,	H,	11th,	Pa.,	Henry E. Young,	Greensburg.

County.

Cyreus E. Barrowcliff,	Pvt.,	G,	36th,	Pa.,	Cyreus E. Barrowcliff,	Laceyville.
Ira Collar,	Pvt.,	Unassigned,			Lucy A. Collar,	Stull.
Oakley Evans,	Pvt.,	F,	53d,	Pa.,	S. C. Turner,	Meshoppen.
Edgar Fisk,	Pvt.,	F,	97th,	Pa.,	Edgar Fisk,	Skinners' Eddy.
Edgar Fisk,	Pvt.,	F,	97th,	Pa.,	Edgar Fisk,	Skinners' Eddy.
Aaron D. Grow,	Pvt.,	B,	52d,	Pa.,	Aaron D. Grow,	Jenningsville.
Samuel M. Henry,	Pvt.,	K,	81st,	Pa.,	Samuel M. Henry,	Lake Carey.
Abram N. Ide,	Pvt.,	A,	143d,	Pa.,	Abram N. Ide,	Tunkhannock.
George E. Morrow,	Pvt.,	A,	141st,	Pa.,	George E. Morrow,	Laceyville.
Jeremiah Murphy,	Seaman			U. S. N.,	Jeremiah Murphy,	Noxen.
Jeremiah Murphy,	Seaman			U. S. N.,	Jeremiah Murphy,	Noxen.

Wyoming

Name of Pupil.	Date of Birth.	Date of Order for Admission.	Schools.	Parents Living or Dead.	
				Father.	Mother.
Rynearson, Ira,	June 16, 1885,	Aug. 16, 1893,	Harford,	Living,	Living,
Rynearson, Sarah,	April 2, 1887,	Aug. 16, 1893,	Harford,	Living,	Living,
Salsman, Mary,	Nov. 29, 1885,	Aug. 30, 1894,	Harford,	Living,	Living,
Smith, Lena,	June 15, 1885,	Feb. 10, 1898,	Harford,	Living,	Living,
Sterling, Nellie V.,	Mar. 23, 1885,	Aug. 30, 1894,	Industrial,	Living,	Living,
Trowbridge, Edward,	Feb. 27, 1885,	Oct. 6, 1898,	Harford,	Living,	Living,
Wheelock, Mary L.,	Nov. 21, 1887,	Oct. 6, 1898,	Harford,	Dead,	Living,
Wheelock, Willis S.,	April 22, 1891,	Oct. 20, 1898,	Harford,	Dead,	Living,

York

Ilgenfritz, Harry B.,	June 19, 1884,	May 15, 1897,	Chester Springs,	Dead,	Dead,
Love, Tacy A.,	Feb. 18, 1887,	Mar. 16, 1899,	Chester Springs,	Dead,	Dead,
Love, Robert F.,	Mar. 17, 1890,	Mar. 16, 1899,	Chester Springs,	Dead,	Dead,
McGee, Margery,	June 1, 1883,	Sept. 14, 1894,	Industrial,	Living,	Living,
Shrom, Charles A.,	Jan. 15, 1884,	April 27, 1897,	Industrial,	Dead,	Dead,
Shrom, Mary E.,	April 21, 1886,	April 27, 1897,	Chester Springs,	Dead,	Dead,
Shrom, Blanche E.,	July 19, 1888,	April 27, 1897,	Chester Springs,	Dead,	Dead,
Spangler, Caroline E.,	July 7, 1883,	Aug. 30, 1894,	Industrial,	Living,	Living,
Wilhelm, Dora L.,	July 15, 1886,	April 11, 1894,	Chester Springs,	Living,	Living,
Wilhelm, Daniel H.,	April 1, 1888,	May 1, 1894,	Chester Springs,	Living,	Living,
Willey, James B.,	May 4, 1884,	Feb. 1, 1898,	Chester Springs,	Dead,	Living,
Willey, Amanda E.,	Feb. 3, 1888,	Feb. 1, 1898,	Chester Springs,	Dead,	Living,
Willey, Charlotte B.,	Oct. 6, 1886,	Sept. 5, 1898,	Chester Springs,	Dead,	Living,
Willey, Benjamin F.,	April 11, 1890,	Sept. 5, 1898,	Chester Springs,	Dead,	Living,

County—Continued.

Name of Father.	Record of Service.				Application By	P. O. Address of Applicant.
	Rank.	Co.	Regt.	State.		
Israel Rynearson,	Pvt.,	B,	177th,	Pa.,	Isreal Rynearson,	Tunkhannock.
Israel Rynearson,	Pvt.,	B,	177th,	Pa.,	Isreal Rynearson,	Tunkhannock.
Walter Salsman,	Pvt.,	F,	143d,	Pa.,	Walter Salsman,	Golden Hill.
John Smith,	Pvt.,	G,	64th,	N. Y.,	John Smith,	Golden Hill.
Jabez S. Sterling,	Pvt.,	B,	17th,	Pa. Cav.,	Jabez S. Sterling,	Tunkhannock.
Daniel Trowbridge,	Pvt.,	L,	6th,	Pa. Cav.,	Daniel Trowbridge,	Jenningsville.
Frederick A. Wheelock,	Pvt.,	A,	1st,	Pa. Art.,	May E. Wheelock,	Factoryville.
Frederick A. Wheelock,	Pvt.,	A,	1st,	Pa. Art.,	May E. Wheelock,	Factoryville.

County.

William Ilgenfritz,	Pvt.,	E,	87th,	Pa.,	John W. Free,	York.
John Love,	Pvt.,	H,	76th,	Pa.,	Charles P. Fry,	Lucky.
John Love,	Pvt.,	H,	76th,	Pa.,	Charles P. Fry,	Lucky.
Daniel McGee,	Pvt.,	I,	127th,	U.S.C.T.,	Eliza McGee,	York.
John C. Shrom,	Pvt.,	B,	87th,	Pa.,	Granville G. Jackson,	York.
John C. Shrom,	Pvt.,	B,	87th,	Pa.,	Granville G. Jackson,	York.
John C. Shrom,	Pvt.,	B,	87th,	Pa.,	Granville G. Jackson,	York.
William H. Spangler,	Pvt.,	C,	13th,	Pa. Cav.,	William H. Spangler,	York.
David A. Wilhelm,	Pvt.,	A,	200th,	Pa.,	David A. Wilhelm,	York.
David A. Wilhelm,	Pvt.,	A,	200th,	Pa.,	David A. Wilhelm,	York.
George Willey,	Pvt.,	E,	1st,	Pa. Art.,	Emma D. Willey,	York.
George Willey,	Pvt.,	E,	1st,	Pa. Art.,	Emma D. Willey,	York.
George Willey,	Pvt.,	E,	1st,	Pa. Art.,	Emma D. Willey,	York.
George Willey,	Pvt.,	E,	1st,	Pa. Art.,	Emma D. Willey,	York.

Recapitulation.

County.		County.	
1. Adams,	2	36. Lancaster,	19
2. Allegheny,	109	37. Lawrence,	4
3. Armstrong,	7	38. Lebanon,	2
4. Beaver,	7	39. Lehigh,	..
5. Bedford,	6	40. Luzerne,	52
6. Berks,	8	41. Lycoming,	28
7. Blair,	24	42. McKean,	5
8. Bradford,	39	43. Mercer,	14
9. Bucks,	..	44. Mifflin,	4
10. Butler,	11	45. Monroe,	1
11. Cambria,	17	46. Montgomery,	4
12. Cameron,	1	47. Montour,	15
13. Carbon,	13	48. Northampton,	9
14. Centre,	11	49. Northumberland,	30
15. Chester,	35	50. Perry,	16
16. Clarion,	12	51. Philadelphia,	57
17. Clearfield,	21	52. Pike,	1
18. Clinton,	3	53. Potter,	5
19. Columbia,	3	54. Schuylkill,	32
20. Crawford,	12	55. Snyder,	10
21. Cumberland,	13	56. Somerset,	8
22. Dauphin,	54	57. Sullivan,	1
23. Delaware,	1	58. Susquehanna,	30
24. Elk,	2	59. Tioga,	51
25. Erie,	3	60. Union,	1
26. Fayette,	35	61. Venango,	8
27. Forest,	..	62. Warren,	4
28. Franklin,	13	63. Washington,	17
29. Fulton,	14	64. Wayne,	10
30. Greene,	4	65. Westmoreland,	32
31. Huntingdon,	15	66. Wyoming,	19
32. Indiana,	18	67. York,	14
33. Jefferson,	10		
34. Juniata,	9	Total,	1,100
35. Lackawanna,	65		

REPORT OF FEMALE INSPECTOR.

Dayton, Pa., August 8, 1899.

To the Commission of Soldiers' Orphan Schools, Harrisburg, Pa.:

Gentlemen: I have the honor hereby to present to you my tenth annual report of my visits to and inspections of the Soldiers' Orphan Schools, for the year ending June 30, 1899.

Having been appointed matron of the Scotland School the first day of May, 1899, I am, of course, unable to render a report of the entire year's work. I visited and inspected regularly once a month, and have made monthly reports of the same, which are now on file in the office of the Commission.

HEALTH.

The health of the children has certainly been excellent. A stouter and hardier lot of boys and girls could not be found anywhere else. There has been comparatively no sickness throughout the year, and but three deaths occurred: Theodore Redick, of Uniontown School, died of spinal meningitis; Harry Hunter, of Harford, died of consumption, and Henrietta Mellon, of Chester Springs, died of croup.

Great care has been taken that no filth of any kind should accumulate on the premises. Disinfectants were freely used. Cleanliness was the order of the day, and that 1,127 children should have passed a whole year with but three deaths amongst them, shows to me, and will show to all, both the excellency and perfection of their training and management, as well as the special care and blessing of heaven itself.

BUILDINGS.

The interior of buildings has been usually found in a commendable condition. The kitchens, dining rooms, lavatories, bath rooms and dormitories were generally kept in good order. The beds are comfortable—a woven wire spring, hair mattress, good pillows, two pairs of nice blankets, and two sheets and spread.

FOOD.

The food supply is, I think, all that could be reasonably expected, both in quantity and quality. The food has been of nice variety and usually well prepared. The groceries have always been of the

best. Well cultivated gardens have afforded a rich supply of excellent vegetables, which has added much to the economy and appearance of the tables. This is especially true of Uniontown, where long experience has shown the advantages of a well cultivated garden. I usually found good bread. Any institution—indeed any family—where so many are to be fed, will, doubtless, have its difficulties in meeting every want that may arise, but the State of Pennsylvania and the Commission now in charge of these schools will not need to blush nor fear investigation on account of any lack of effort or success in ministering to the wants of the children of the State.

CLOTHING.

The clothing is carefully selected and is of good material, neat, abundant and tasty, and usually well made up. Indeed, I think no reasonable person could ask for more.

The personal appearance of the children has been with me a matter of some pride and much attention, and I wish to add that I endeavor to take extra pains to see that the children and their clothing should be especially well prepared for their vacation, so as to be a commendation of all the schools.

INDUSTRIAL.

At Uniontown, Harford and Chester Springs the regular routine detail system of each child working two hours during the day, has been kept up all year, and in the Industrial School the half day system was carried out, children spending half of the day in school and the other half in sewing, mending, telegraphy, typewriting, stenography. printing, electrical engineering, plumbing, wood carving, carpentry, baking or in the shoe shop. Many of the boys have been successful in securing positions in the line of work followed here which will enable them to finish their trades. I hope to be able to add next year that cutting and fitting have been systematically taught as a special study in the Scotland School.

EDUCATIONAL.

Teachers and pupils have seemed alike interesting. The method of instruction and studies pursued have been the same as in the past year, and good, honest work has been accomplished.

The literary societies (of which each school has one), and such exercises seem to be well kept up.

The schools are usually well supplied with reading matter. Col. Ripple from time to time remembers the Harford children with quite an addition of volumes to their library. The books are carefully selected and do much toward establishing a correct literary taste among the children.

RELIGIOUS INSTRUCTION.

Attention is given to religious instruction in all the schools. This is intended to be no small part of the children's education. Worship night and morning and grace at the table are the rule. At Uniontown Rev. Waters preaches to the children every Sabbath, and most of them have united with the church. At Harford, Scotland and Chester Springs services are held in the school chapels three Sabbaths of each month.

A good Sabbath school is well supported in each of the schools.

CALISTHENICS AND MILITARY DRILL.

Military drill is carefully maintained in all of the schools. The boys make a fine showing and are highly complimented for their splendid appearance. The girls take calisthenics and dumb bell exercises and go through the movements in a very creditable manner. Scotland, Harford and Chester Springs have brass bands; Uniontown a drum corps. Vocal music is taught in all the schools. Children sing well.

The Grand Army of the Republic has manifested its usual interest in the schools.

The year just closed has been one of the most successful in the history of the Soldiers' Orphan Schools, and I wish here to compliment the members of the Commission, the different superintendents and all connected with the schools, on the high degree of excellency which has been attained.

I do not feel that my duty is done without making mention of the sad death of our friend, General Frank J. Magee, superintendent of Scotland School. From the time the Commission was first organized, he was a useful member up to the time of his appointment as male inspector, which position he held until placed as superintendent at the head of this institution, filling the above named positions in a most acceptable and satisfactory manner. His gentlemanly, dignified, unselfish manner endeared him to all. The grief of the Scotland children would not have been greater, apparently, at the loss of a real father. During General Magee's sickness and death the children evinced such sympathy and affection that they endeared themselves to Mrs. Magee by associations never to be forgotten. Services were held at the school and the body was taken to Wrightsville for burial.

I want to thank the Commission for kindness shown me, also superintendents, teachers, employes and children for their uniform kindness and hearty welcome during my visitations.

Respectfully,

JENNIE MARTIN,

Inspector.

REPORT OF MALE INSPECTOR.

West Chester, Pa., July 22, 1898.

To the Commission of Soldiers' Orphan Schools, Harrisburg, Pennsylvania:

Gentlemen: It gives me pleasure as Inspector of the schools to submit the following summary of my work for the scholastic year. Upon my first monthly visit there were 690 boys and 437 girls present, making a total of 1,127. Chester Springs reported 318 in attendance, Harford 238, Uniontown 319, Industrial 252. They returned healthy and refreshed after the rest of the summer vacation. Almost no sickness existed.

It seems useless to comment on the year's work. The Commission is familiar with the wholesome progress made, and no doubt looks back over the year with pride. The interest and enjoyment of the pupils in their work have been my monthly comment and speaks for itself. For the reason that this condition of affairs exists we are thankful and pray its continuance, believing that such is the result of the present harmonious working together of those in charge. It is pleasant and profitable and a sight to be enjoyed by all to watch little girls washing and scrubbing, or boys trying to mend shoes or bake bread. It appeals, perhaps because it is the means to greater things, perhaps because of its uniqueness, but whatever the reason, there is a good, wholesome training, both moral and physical, which cannot be mistaken nor misunderstood. During the year the libraries have been used to a considerable extent, but their use might be increased. There is a system in existence at certain schools which has been found very beneficial and which requires every pupil to read some one selected book each week or month, as the case may be. The library at Harford has been increased considerably by Colonel Ezra H. Ripple, who continues to take the same interest in the Harford School as when he was a member of the Commission. Certain class rooms are made attractive and cheerful by tasteful decorations, flowers, and good ventilation. If the teachers generally could but realize that often a child's apparent stupidness and lack of interest is due to bad air, we could hope for notable improvement in this respect. The question of ventilation is of such great importance to the health of the children, and to the effort the commission is making in their behalf, that I feel I am required to call particular attention to the subject. Improvement in this regard was noticed as the year

progressed. The work in the Sunday Schools, and in other moral training, has been gratifying, and I hope such character as may come from these teachings may be grafted into each youthful life in such a way that it may take its due proportion in his life's work. Their fathers were taught these things even amongst the roughness of the battlefield, and it seems a duty well performed to continue such with the hope of increasing its scope and influence. It has given us all pleasure to hear of the success which many of our boys and girls are having after leaving the schools. These youthful lives are often interesting enough to follow and help. The information received shows that from fifty to eighty per cent. of the boys who were discharged at sixteen—on age from the Industrial School, are working at the trades they have been taught here. Some are enabled to continue in higher education, others have secured good situations and are successful. Those trained in the trades at the Industrial School are thus particularly fortunate.

There seems to be an effort and interest to make everything as homelike and attractive as possible. Of course this is hard to do, but it has been done with various degrees of success. Green lawns, flowers and attractive gardens have helped to cheer the life of the homeless orphans. Superintendents, matrons, principals and teachers who have taken the part of fathers, mothers and friends, have helped to brighten each in his little world, and many a visitor or member of the Commission or the G. A. R. has assisted us in this work during the year, by his kind words and talks, and tales of those "days" which each orphan is taught to reverence and to love.

The law of the State originally provided only for the children of Union soldiers of the Civil War, but was amended recently to include children of the Spanish-American War. We have at Chester Springs School the first child admitted at any of the schools under that law.

Extract of details given in monthly reports, filed in the office of the Commission at Harrisburg.

GENERAL NOTES.

Pursuant to directions of the Commission, I have visited the schools at least once a month and the Chester Springs School two or three times monthly. A careful inspection was made each time of the dormitories, lavatories, bakeries, kitchens, class rooms, cellars, etc., etc., noting their condition, arrangements and general appearance. The grounds around the buildings were carefully overlooked. I was especially interested in watching the care in training and the kindness manifested toward the children by those in charge. I have noted particularly the cleanliness, neatness and excellent manners

of the boys and girls, their cheerful willingness to be taught, and their happy attitude toward work as well as play.

CHESTER SPRINGS.

In order that the Commission may have a full understanding of the conditions that existed during the year and which have to be taken into consideration in connection with the changes that have been made in regard to those in charge, I deem it proper to state that much good and wholesome progress was made. That the children were well cared for, well clothed, and very kindly treated by the Superintendent and others in charge. With the exception of the boys' dormitories and water closets and the ventilation of certain class rooms, the buildings were kept in good order and condition. During the year Mr. George B. Snyder, who succeeded Mr. William P. Coulter as military instructor, resigned, and Mr. Thomas Moran, was appointed. He also resigned, after which the Commission appointed Major William P. Coulter, who took charge March 9 (reappointed), who at the present writing has excellent control of the boys. Several of the boys ran away early in the year, but they were promptly followed and returned by the Superintendent, Colonel Curtin. In the educational department Professor T. E. Wilson, aided by efficient teachers, maintained the usual discipline, and good progress was made. Miss Derr, the nurse, was transferred to the Scotland Industrial School, and was succeeded by Miss Renfrew, who was transferred from the Industrial School, Scotland.

UNIONTOWN.

My visits to this school during the year were very pleasant and satisfactory. This mountain home, located on a spur of the Alleghenies 3,100 feet above sea level, with its lawns green even in midwinter, cannot fail but bring joy to the visitors, after ascending the steep and dreary mountain. Under the successful management of the superintendent, Rev. J. A. Waters, the loyal and faithful co-operation of the principal, Dr. W. N. Smith, and his assistants, the military instructor, and others in charge, these desirable results have been attained. In this school the children are divided into five families, each in charge of a matron. This system commends itself by its happy results. Harmony pervaded throughout every department of the school. The moral and religious welfare of the children have been so carefully guarded that the correct principals and habits taught them cannot fail to lead to honorable lives and good citizenship. The buildings and grounds were kept in excellent condition.

HARFORD.

In my visits and monthly inspections at this school I have noticed that the good, business-like management of Superintendent James

E. Mathews has shown itself in every department. Professor Reese, the principal, and his able assistants, carried on the cause of education with commendable results. Found the children contented, cheerful and well dressed. General good health prevailed. The dormitories, lavatories, cellars and other apartments were generally found in good condition, but the grounds could not be kept in such good order in the early spring on account of the many springs which keep them continually wet.

INDUSTRIAL SCHOOL (Scotland).

It has been the desire of the Commission to keep the maximum number of pupils (264) at this school, so that each may get as nearly two years of this training as possible before being discharged (16 years).

The work at this school succeeded well during the year past, with the late General Frank Magee in charge. General Magee introduced a system of government placing the responsibility of the management of each department upon some one person, who in turn held others responsible to him. Good results followed.

The half-day system, which divides the pupils' time between study and work, was maintained with the same good results as heretofore. When boys or girls are assigned to certain industries their natural bents and aptitudes are thoroughly considered, and each assignment is made final in so far as possible. The following is the average assignment of pupils in the different industries and those in charge:

Machine shop, 39, H. F. Shearer; wood working department, 40, Thos. G. Bering; printing, 29, John H. Pomeroy; laundry, 12 boys, 8 girls, H. E. Stahler; Bakery, 7 to 8 boys, S. C. Heiges; shoe mending, 6, John E. Garberich; dress making, 20, Miss Jacoby and Miss Seibert, directors of sewing school; repair department, 20, Miss White; artistic needlework, 20, Mrs. Mack; band, 28, H. E. Stahler, band master. The department of telegraphy, shorthand and typewriting, which opened in December, 1895, was closed April 25, 1898, when the instructor, Mr. Weller E. Stover, entered the U. S. Army as lieutenant. Re-opened April 3, 1899, with 18 pupils, under the same instructor. The long experience and the ability of Professor Thounhurst, aided by his four efficient assistants, crowned the work of the educational department with gratifying success.

By direction of the Commission, Prof. M. L. Thounhurst succeeded the late General Magee as acting superintendent, April 8. May 1, Miss Jennie Martin, Female Inspector, was appointed by the Commission, matron of the Industrial School, relieving Mrs. Laura Swentzel, who was appointed Female Inspector. At the same time Miss Renfrew, nurse, was transferred from this school to the Chester

Springs School, and Miss Derr, nurse, was transferred from the Chester Springs School to the Industrial School.

EDUCATIONAL.

From month to month the progress, discipline and interest of the boys and girls in their work, continued to improve. And as time went by, better ventilation and more care for the condition and appearance of the rooms was observed. As all the pupils at the Industrial School are transferred from the other three schools, the value of the system of uniformity of text books adopted some time ago is apparent. Before the quarterly examinations an effort has been made to get the teachers to lay aside their text books and ask general questions of the pupils pertaining to the subject at hand. It is our belief that such exercises tend to insure confidence in preparation for the examinations. Early in the fall term I found in one of the class rooms at Uniontown, seven or eight children ranging in age from seven to ten years, who were probably mentally weak, who at least could not do the class room work assigned them. It seemed as though some of these children might be able to do other kind of work, and following along these lines good results have been accomplished. One little girl was found to have uncommon ability in drawing. Others were given work more suited to their mental aptitude, and various degrees of success have been the result.

The "Industrial School News," published by the boys at the Industrial School, continues to win favor and subscribers.

HEALTH.

The year passed with little sickness, notwithstanding the grippe went through the schools, but without serious results. Mumps appeared at Chester Springs, but with careful treatment they were soon cured. Only three (3) deaths were reported during the year: Jesse Theodore Reddick, cause cerebro spinal meningitis, at the Uniontown School; Harry Hunter, of Harford, who had been home on furlough for a year, but was carried on the rolls, died July 26, of consumption, at his home in Carbondale, Pa. Henrietta Mellen died February 1 of croup, at the Chester Springs School.

To the regular habits and cleanliness of the children much of this most excellent health can be attributed.

FOOD.

Only the best quality of meats, vegetables and fruits were purchased, excellent bread was provided, large and well cultivated gardens exist at Chester Springs, Harford and Uniontown. Much of the work in these gardens is done by the boys. The dining rooms of the several schools were given much attention. Dishes were kept

clean and nicely arranged, and no labor was spared to make the tables inviting, attractive and homelike. The food was carefully prepared and was abundant, substantial and nutritious.

CLOTHING.

The uniform of the boys consists of dark blue coats, light blue pants and dark blue military caps. It is of good quality and cut from individual measurements by a competent tailor. In consequence good fits are obtained. Shoes, hats, underwear and other articles were supplied in such quantities as to provide for all changes necessary for cleanliness and health. During my monthly visits the past year, careful inspections were made while the boys were in line with open ranks. Had their coats removed in order to thoroughly examine their underclothing, suspenders, etc. They were taught to stand "at the attention of a soldier." Experienced dressmakers are employed at all the schools to make the dresses. The girls themselves assist in the work, which is neatly and tastefully done. Dresses may differ in color and pattern, but no distinction in quality is made. The boys arriving at sixteen years of age and entitled to an honorable discharge, are given a new citizen's suit, together with a telescope. The girls are furnished with a new dress, hat, shoes, umbrella and trunk.

BUILDINGS.

The buildings at the several schools were kept in fairly good repair. Portions of the interior of the buildings at Chester Springs and Uniontown were papered and painted. At Scotland during the winter months large porches on each side of the administration building were enclosed with glass sash and a pavilion was erected on the girls' side. The Commission has decided to build a new infirmary at Chester Springs during the vacation. It has been much needed. Repairs are to be made at Harford, portions of the buildings and sidewalks being in a deplorable condition. At Uniontown a new floor is to be put in the laundry, and the infirmary is to be enlarged. During the year several new water closets were furnished at Uniontown, and a wash basin at Harford for the hospital.

EXAMINATIONS.

Harford.

The Commission was received at Harford with all the enthusiasm that the boys and girls could command. The examinations were brief but convincing of good preparation. The specimens of map drawing and handwriting and needlework, exhibited here and at all the other schools, reflected great credit and were much admired.

The entertainments of both afternoon and evening were very pleasing and interesting. The "fire drill" given at Harford caused particular excitement. As the band was playing one of its favorite selections, fire and smoke were seen to roll up from the roof of the boys' building, the fire bell rang, and the fire company was at work, ladders went up, firemen with extinguishers were on the roof and pails of water were passed up the line of firemen on the ladders. In three minutes the flames were extinguished. This was repeated the next day by request of the Commission. The following members of the Commission were present: Hon. Jacob C. Stineman, Judge Alfred Darte, Hon. James W. Adams, Captain George W. Skinner, Colonel Thomas G. Sample, Hon. William F. Stewart and Colonel James F. Morrison, and each spoke to the children. Colonel Ezra H. Ripple, late member of the Commission, addressed the children very entertainingly.

Chester Springs.

At Chester Springs the Commission was received with the cannon salute, the band playing, etc. The two companies of boys in uniform gave excellent exhibitions, and the girls entertained the visitors with drills in calisthenics. The exercises commenced at about ten A. M., and about two hours were devoted to battalion inspection, review and drills on the campus, the boys showing excellent training. The recitations delivered by the pupils were excellent and much admired. The girls later gave drills in calisthenics, perfectly executed.

Scotland.

On the arrival of the Commission at Scotland, a salute of eleven guns was given in their honor. The governor's salute was given later upon his arrival. The class rooms and various industrial departments were visited and certain work deserves special mention. The wood workers exhibited a large coat-of-arms of the State of Pennsylvania which has been gilded and placed in front of the Administration building, and the machinists showed a lathe made by the boys from the rough castings. From the printing department the visitors received the souvenir programme for the commencement exercises, printed by the boys, and described by a practical printer as follows: "It is a fine piece of work and would do credit to any printing office. Much of the typography is in two colors, well arranged, and there are many pages of full half tone cuts well brought out. The cover is in four colors, tastily designed, printed on vellum paper in perfect register." Addresses were made by the Governor, Adjutant General Thos. J. Stewart, State Librarian Dr. Reed, Auditor General L. G. McCauley, Colonel Thos. G. Sample, Colonel James F. Morrison, Professor Thounhurst and others. In the Governor's address there was a thought which seemed particularly appropriate. He

said: "We can plant a tree or build a monument to venerate some one who is dead, but when we educate a boy or girl we build a monument that is not only a credit but a blessing to the State. The State has altogether the best of the bargain when it expends its money for the education of its boys and girls." All the members of the Commission were present, with the exception of Judge Darte.

Uniontown.

At Uniontown the Commission was received by the battalion of boys, who had proceeded down the mountain road for some distance to meet the carriages containing the distinguished visitors. The salute was given them by the boys with the school cannon. The Commission and friends present visited the class rooms, and on exhibition were specimens of map drawings, handwriting, etc. The dormitories and reception rooms of the five families were also visited. Many beautiful specimens of artistic needle work made by the girls, ranging in age from six to twelve years. The battalion review, guard mount, inspection and drills on the drill ground were given, the boys proving by their perfect execution of all the evolutions their careful training by the military instructor. The recitations given by the pupils were rendered perfectly, and especially the exhibition on the lawn of the "living flag," composed of eighty-two girls dressed in white, presenting a unique figure that was quite impressive. The girls arranged on a bank or platform of seats held before them stripes of red and white muslin, making the stripes of the national flag, and the blue field of the flag, with its forty-five stars was similarly portrayed in its proper place. The battalion of boys in uniform, with their guns, was drawn up in line on each side in dress parade, with this sentiment emblem in the centre. After singing patriotic airs, the boys joining in the singing, the girls arose and departed, dissolving the flag.

I would feel this report to be far from complete were I not to speak a word in regard to General Frank Magee, superintendent of the Industrial School, who died April 8, 1899, at the school. He was honored and revered by teachers, pupils and employes alike. He was looked upon as a friend by all and his very presence commanded that respect so vital to the welfare of the school. His loss will be much felt by the schools.

I have only a word to say in concluding. It is that the year has been a profitable one. The attitude of the Commission, superintendents, military instructors, teachers and employes has alike been true and earnest toward the common duty and trust. It is with that feeling of joy which remains when the year's work is ended, when the little troubles are forgotten in the memory of good accomplished,

that I look back and remember the kindness and help rendered me by those with whom I came in contact during the performance of my official duties.

I want to thank the Commission as a whole and as individuals, for support and advice given, which greatly aided me in my work.

Respectfully,

S. G. WILLAUER,

Male Inspector.

REPORTS OF SUPERINTENDENTS.

Soldiers' Orphan School,
Chester Springs, Pa., July 10, 1899.

Commission Soldiers' Orphan Schools:

Gentlemen: I have the honor to make my report for the year ending June 30, 1899. The annual, which occurred June 12 and 13, gave a little more time for preparation than did the time last year, when the time for the vacation drew nigh every one who was connected with the institution seemed to work the harder to be prepared not only for the annual, but the examination week and also to be prepared to go home when the time would come.

The vacation period of 1898 passed in rather uneventful way. The management was, with the carpenters and painters, very busy during all the latter part of it, getting ready for the coming of all who were to be connected with the school the coming year, and the first of September found everything in readiness, the children and employes who were away returned very promptly, and the second day of September found but the following absent: One who had broken his arm and was not able to come, one who had broken his leg and of course was not ready to come, one who was sick (a girl), and after a long time in finding out whether she would be able to be returned to the school, was discharged as not being able to come back, and two whose mother was asking for their discharge were afterwards discharged. The school started in the year with every prospect of success and that it did succeed in doing the work laid out for it is as sure as any thing can be. It took no backward step and all connected with it worked to the end that their work would produce good results.

With few exceptions all the employes of the year before returned and resumed their former places. Mr. Powell, engineer, was succeeded by F. Zorn, who had been a pupil of the Scotland School. He came July 5. In the early part of the session we had visits from Major Willauer, who made his first visit to us, and we welcomed him and found him a most excellent man and one who would, soon as

he would get in the way of it, make a worthy successor to Colonel Magee, who had been our inspector in years past. Miss Martin also visited us early in the session and at certain periods thereafter during the session until some time in the spring, when she was made matron of the Soldiers' Orphans' Industrial School at Scotland. We were very reluctant to part with her, as she is well liked by every one and is fair and just and pleasant with all, placing censure when it has to be done, and praising work when deserved. Major Willauer also made frequent visits to us, and his counsel and companionship was much appreciated.

Among the employes who did not return was Miss Lizzie Koons, who was succeeded by Miss Josephine Derr, of Harrisburg, who soon began to understand the business of nursing and while she remained with us did excellent work. She was transferred to Scotland School April 30, and Miss Renfrew, a most competent nurse, brought here from Scotland.

Another change that was made was Major W. P. Coulter, military instructor, resigned to take effect on the 30th of September. He had been here for some time and had brought the boys to quite perfection in drill and discipline. He was succeeded by Major George B. Snyder. He was succeeded by Major Moran, who resigned January 21, and Professor Wilson filled the place along with his other duties as he had done in the interim between the leaving of Major Snyder and the coming of Major Moran. After Major Moran left and Mr. Wilson had had charge for some time until Major Coulter assumed the position and retained the place until the end of the session.

A very enjoyable day was October 1, when occurred the meeting of the Chester County Veteran Club, composed of old soldiers of Chester and adjoining counties. All who attended were delighted with their visit and all who had the pleasure of being at the school were delighted with the exercises and addresses. The Commander of the Department of Pennsylvania, G. A. R., William J. Patterson, was present, as was his quartermaster, General Graig. Major McCauley, of the Commission, as present, Theo. and William Turner, of Westchester; Colonel Speakman, of Coatesville, the President of the Association; Dr. Williams, of Coatesville, the Secretary; R. B. Wallace, of Post 51, Philadelphia; J. Hunter Wills, of Downingtown, and many more, who added very much to the occasion. One of the greatest speeches of the day was made by the gallant sailor, William Fitsimmons, of the Naval Post, Philadelphia. He kept the audience in good humor and entertained them finely.

Mrs. Whitmer, of Harrisburg, with her daughter, was placed in the laundry at the beginning of the session but was not able to stand the work and left on the third of November. Her daughter Grace,

Examination Day, 1899, Chester Springs Soldiers' Orphan School.

Male Pupils, Chester Springs Soldiers' Orphan School.

a former pupil, who, with Miss Hardcastle, remained afterward until November 12, when they left. Then Miss Wilson, who had been engaged after Mrs. Whitmer left, remained and was assisted by Mrs. Kauffman, from Lancaster county, and Mrs. Dent, from Dauphin, who remained until the close of the session.

We had a most excellent dinner for the children on Thanksgiving Day, consisting of everything that was calculated to delight them, and they had a very enjoyable day, with a short service in the evening.

On Christmas Day another excellent dinner was served, and as the Commission had sent candies, nuts, raisins and oranges in abundance they had an abundance, and, with their boxes from home, had almost too much, yet but little sickness resulted from the indulgence. The entertainment on Christmas night given by the children to a crowded house of neighbors and friends was much enjoyed, and was really one of the very best ever given by them, the principal piece was "The Toymakers of Wonderland," and was most excellently rendered; the children did remarkably well and all the teachers having had a part in the exercises, together with the principal, deserve much credit for everything connected with it because of the excellence of everything that was given.

The matter is remarkable that of so many children and so many of them much smaller than has been the case for years, that only one death occurred, and that was the youngest child at the school, Henrietta Mellen, of Mahanoy City, who died of croup after an illness of only a few days, she was about four years, three months and six days old and died February 1, 1899. She had had many attacks of the same before she came here and had been here only about six weeks.

During June and the vacation in July and August we discharged on age (16 years), three girls and five boys, on order during that time one girl and transferred one boy to Harford School.

Transferred to Soldiers' Orphans' Industrial School, Scotland, September 9, 1899, 19 boys and 10 girls, making a total of 29; on September 16, same year, 2 boys; on March 17, 1899, 14 boys and 12 girls, making a total of 26, and on June 20, 1899, 5 girls and 7 boys, making 12 in all, at the same time granting furloughs to 1 girl and 4 boys, who were instructed to report at Scotland School September 1, 1899, making a total at the above time of 6 girls and 11 boys, making in all the transfers to Scotland during the year 28 girls and 46 boys, or a total of 74. We received during the year 52 boys and 29 girls, making a total of 81. We received on the 13th of June, 1899, Paul Stutzman, who was the first to come into any of the schools whose father was a soldier in the Spanish-American War. He served in

one of the companies of the Ninth Pennsylvania. The boy was admitted under the amended law of 1899.

Needing another teacher Miss Maye Sheets, of McConnellsburg, Fulton county, was sent to us and she filled the place well and acceptably and is retained for the next year. She came to the school on February 18, 1899.

The big snow storm and blizzard that came about the 13th of February did us little or no damage, only it cut us off from all communication from Sunday until the next Friday. We did not suffer in any particular from cold or hunger, having plenty of fuel to keep us warm and enough to eat all the time. We were well prepared for it, although of course we did not look for anything of the kind.

At each examination week when the totals were added up it was found that very good averages were made and very few but what received promotions, and very few were demoted, showing that progress was being made. The examinations were very strict and all had to come up to the standard or did not receive merit marks.

As a rule all the employes attended to their duties and one and all seemed to feel the importance of keeping up the heretofore high standard which this school has enjoyed so long.

John W. Weaver reported on the 15th of March as assistant engineer. He had just been discharged at the age of 16 from the Scotland School. He is a very good, steady young man.

Captain James F. Morrison paid us his first visit as a member of your body on the 20th of January, bringing with him Mrs. Margaret Allen, of Philadelphia, who came to take her place in the patch room, and a most excellent hand she is, and a most estimable person. She, too, has been elected for next year.

Quite a number of visitors came who gave very pleasant talks in the chapel, which were much enjoyed by all who had the pleasure of hearing them; a number of ministers from the surrounding churches and from Phoenixville, preached for us at different times and the services were thoroughly enjoyed; the Sunday school was maintained and all connected with the school took a great interest in it; chapel services, while not continuous, were held as often as practicable.

Memorial Day was as usual observed by all connected with the school even to the extent of three times, Post 45 and other citizens of Phoenixville (which always takes a great interest in this institution), invited all who could go of pupils and employes, to attend Memorial services in connection with the Post, and as it was more convenient for the services to be held on the 27th, a special car was provided and all expenses paid by the Post and the citizens, and about 250 children and grown people of the School went down to the ex-

ercises and took part in the parade and services, one of the little girls, Edna Barbour, reading Mr. Lincoln's Gettysburg address at the beginning of the exercises in the cemetery. After the return to the town a drill was given in the street under the direction of Major Coulter, and it was much enjoyed by the spectators. The evening returning regular train took all who had gone down, back to the Springs, and with them was about 20 gallons of ice cream and an abundance of cakes, and as supper was ready on the arrival at the school, the cream and cakes were eaten with a relish. The committee of the Post and citizens had provided the delicacies and sent them up for the whole school, so all who were not so fortunate as to be there partook of the feast.

On Sunday the 28th, by invitation from Mr. Henderson and his congregation at Middle Pikeland Church, all who could go were taken there, and after an exceedingly patriotic service, to a very crowded house, part of the service was rendered by our children in singing some beautiful and appropriate selections, a procession was formed and in connection with members of the Grand Army who were present, the graves of all soldiers who are buried in the cemetery at that place were decorated with beautiful flowers, and the grand services as used by the Grand Army was used and all present were impressed with the solemnity and dignity with which all the services were held. After all concluded those who were taken in carriages and those who walked returned to the school.

On the regular Memorial Day, May 30, all the larger children and many of the teachers and others marched to the Vincent cemetery, which is nearest the school, and in which the lot belonging to the school is, and proceeded to that lot and held a ceremony in commemoration of the dead children of the school who are buried there, and then proceeded to the graves of the old soldiers who are buried there, and placing a flag on each, scattered beautiful flowers over them, and then, in the shades of evening, marched back to the school. Thus for this year ended all the memorial services for the fallen and not forgotten old soldiers of the days of '61 and '65.

For some weeks previous to the great event of the school, the annual, active and unusual work had been going on, and when the day came did not find us unprepared—a little later than usual this time, June 12 and 13. Superintendent, principal, teachers and scholars, all were alive to the importance of the day. The weather was exceedingly favorable, cool and pleasant. The day was ushered in by the booming of the little cannon on the lawn. When the morning train arrived a number of visitors came with it, and the carriages were kept busy in going back and forth to the station endeavoring to get all brought comfortably over. Very many came in their own conveyances. All visitors were met at the main en-

trance of the buildings by a committee of girls who pinned the school colors on the breast of each one. The school colors are red and black. Flags were flying from every available place on the buildings, Chinese lanterns hung on all angles of the porches all in readiness for lighting at night—in fact, everything put on a gala appearance, boys and girls and all connected with the institution dressed in the very best style and all with smiles and words of cheer. Of those who came on that morning were Major McCauley, Hon. Mr. Mahan and Thos. G. Sample, also Chief Clerk Patterson and his family, Major S. G. Willauer, Inspector, and his family, all connected with the Commission of Soldiers' Orphan Schools, and many more. As there was nothing laid out as a programme for the first day, except in the evening, and as the part of the Commission with exception of Mr. Mahan were going home on the evening train as by previous engagement, a selection from both days' programme was made and in the afternoon it was given with music and drills by the girls in calisthenics and military drills until the time for going away of the parties, and was very much enjoyed, and, while it was only a fair sample of what would be done in the full programme, it was worth seeing. On the night of that day the full programme as laid down for the occasion was given to a full and overflowing house and was much enjoyed and voted by all a success. First was music by the band, which was well rendered; then came a hoop drill by ten little girls dressed in pink and green; it was beautifully done and required much drill and was under charge of Miss Small; then followed a recitation, "The Pride of Battery B," by Edna Barbour, very nicely recited and in good voice; the preparation for it had been under the care of Miss Sheets. Then came a burlesque operetta by a number of the boys and girls, entitled Pochahontas. It was elegantly performed and elicited much applause. Misses Wharton and Harbaugh had charge of it. All the music was rendered by Miss Buohl.

The second day, the 13th, which was really the visitors' day, came in with gentle breezes and kept cool and pleasant all day. The cannon boomed that morning, as it did the first, and echoed and re-echoed among the hills and valleys of the Pickering. The early morning train brought a great quantity of visitors from various parts of the State. Of the Commission who came that day, were Captain James Morrison and also his wife, Senator Stineman and Hon. Mr. Adams, it being their first visit to the school, Captain W. J. Roney, of Philadelphia, with his wife, were among the guests. Lieutenant John M. Major, of Harrisburg, Rev. Mr. Hudson, Mr. Brownback, Mr. I. E. Miller and their families, of Phoenixville, Mrs. Ewing, wife of an old soldier and who was also a hospital nurse during the war. The Department President of the Ladies of the G. A. R., of Philadelphia, and very many more, who came to enjoy the

Female Pupils, Chester Springs Soldiers' Orphan School.

Girls Calisthenics, Chester Springs Soldiers' Orphan School.

day and attend the exercises connected with the event, and that everything, not excepting the dinner, was enjoyed to the full by all who had the good fortune to be present. The battalion review and inspection was part of the morning programme and was well done, causing much favorable comment. At 1.30 P. M., after all present had partaken of a good and substantial dinner, the doors were opened and the house was soon filled and the exercises began. First, music by the band, which was again well done. Next a recitation by little Nellie Thompson, entitled "When the Teacher Gets Cross," which was finely recited, the instruction for which was by Miss Sheets, as was the next thing on the list, "Scarf Fantastics." It was by nine girls and was very pretty. A character duett followed which had been prepared by Mrs. Buohl; it was very nicely sung and acted by Theo. Becker and Sarah Thompson. The "Elf Child," by Dora Wilhelm, was well done and had been taught by Miss Sheets. The "Drill March of the Turkeys" was the feature of the plays by the small boys (7 of them); it was taught by Misses Small and Brisbin. The last piece of the afternoon was an operetta by a number of boys and girls, and called "The Rescue." It was a gypsy scene and encampment. It was well rendered and was in charge of Misses Kingsley and Harkness; the music was by Miss Buohl. After the plays on the 12th had been concluded speeches were made by Major McCauley, Thos. G. Sample and Hon. Mr. Mahan, of the Commission, Hon. Mr. Patterson, Chief Clerk, and Major Willauer, Inspector, and on the conclusion of the exercises on this day, the 13th, Hon. Mr. Stineman, Hon. Mr. Adams, Rev. Mr. Hudson, Rev. Mr. Hackenburg, of Phoenixville, and Mr. Thos. Martindale, of Philadelphia, made very pleasing addresses, at the conclusion of which the visitors and children and all others repaired to the play ground to witness the calisthenic exercises under charge of Prof. Wilson, who had two classes of girls perform in fine manner, the dumb bell exercises and the Indian club drill. When those were concluded all the exercises were done and the visitors began making preparations for leaving for their homes, and all who were here voted the whole matter a success.

On the next day all who were connected with the school got down to hard work getting ready for the examination which would finish up the school year and prepare to go home on the 30th. The last exercise we had was observing flag day by holding a short exercise in the chapel in the evening, at which the Superintendent read some interesting matters pertaining to the flag and its formation, and also made a short address in reference to the day and its observance.

A sad event in connection with the Soldiers' Orphans School system was the death of General Frank J. Magee, Superintendent of the Soldiers' Orphans' Industrial School, Scotland, which occurred April

8, 1899. He had been Inspector for a number of years and was well and favorably known to all who were connected with this school, as well as all the others. A very interesting memorial service was held in our chapel, at which the writer gave some matters connected with his meetings with the General during the war, and also spoke of his worth and character as a man. Major Coulter also spoke of his acquaintance with him on coming into the system of schools. The chapel was appropriately draped in black and the large flag was at half staff until after the funeral. On the day of the funeral Mrs. Curtin, Miss Buohl, Miss Wharton, Miss Small and the Superintendent drove to Downingtown and taking a train meeting General Snowden and balance of his staff there, proceeded to Wrightsville to attend the funeral, at which a large number of people were, and the cermonies were very solemn and impressive. After the funeral returned to Downingtown and thence by carriage home.

While the band of the school was frequently broken up by transfers and discharges, yet it seemed as though we could still find material out of which we could fill the gaps, and under Mr. Moses' instruction, although the children were smaller, yet he always brought them out and made them very proficient.

The library was very freely used during the winter months and was much enjoyed by the larger ones who attended the study hour.

The principal, Prof. Thos. E. Wilson, is still and will be for all time the practical educator and disciplinarian, and while he will leave a good person in his stead as principal, yet he will be more or less missed at Chester Springs. He is to report at Uniontown Soldiers' Orphan School on first September as principal of that institution.

Miss Helen Buohl, who has been first assistant principal at this school ever since it has been in existence, will now assume the reins of government as principal, and it goes without saying her experience will enable her to conduct it as it should be done and the school will prosper in her hands.

Miss Jennie Harkness, who has been second assistant for some years, will be another of the educators who will remain, and her work, which has always been first class, will be carried on as before, her painstaking and careful ways will be a feature of the school and will bring good results.

Miss Annie J. Wharton, who has been here ever since the school under this system was inaugurated, will also be countinued, and her sunny disposition and kind care of all who are placed under her will redound to the good of the institution and all the children placed in the school.

Miss Anna K. Kingsley, who has been here for three years, is also returned and is also a good educator, having had some years ex-

Boys Battalion and Band, Chester Springs Soldiers' Orphan School.

Boys' Battalion, Dress Parade, Chester Springs Soldiers' Orphan School.

perience before she came here and has succeeded remarkably well here.

Miss Margaret Harbaugh, who teaches the Secondary, has been here two years and is again elected to return another year, is one of the very best and painstaking teachers in the school, and has succeeded remarkably well and has overcome many difficulties in her position.

Miss Alice Small, I am sorry to say, will not return, and she will be much missed. She was appointed assitant matron of the school at Scotland and certainly deserves the promotion. As teacher of primary scholars she excels, and it will be exceedingly hard to fill her place or to come any ways near it.

Miss Margaret Brisbin, who has spent part of two years at the school as assistant in the primary and other places, will also return. For a young person who began her vocation as a teacher here she does remarkably well and will in course of time prove to be a very competent teacher.

Miss Maye Sheets has but lately come into the school and will be able to take her place the next year and give a good acount of herself in the way of teaching. She will be returned as a teacher of the primary department in connection with some other one to take one of the divisions.

Mrs. Barbour, who was a very competent person as matron, will not return and her place will be filled by Mrs. Stevick, who has been first assistant matron.

Mrs. Desmond will be retained as taking care of the little boys and their dormitory, and will be the same hard working, painstaking woman she has always been.

Miss Shellenberger will be retained in the sewing room as superintendent of it and there will be no place better filled than will hers. Miss Penell, her first assistant, resigned the 20th of June and will be much missed in that department. She has been there a good while. She left to be made assistant postmaster at her home in Mount Joy. Miss Shellenberger has yet Miss Irwin, who has been reappointed, and no doubt another assistant will be given her. The enormous work done by those persons in the sewing room will be seen when you look at the accompanying figures, as all the girls wear is made in the institution. It is quite a task to get them all made and fitted: 104 blue Henrietta dresses, 56 brown serge, 47 school dresses, 286 gingham dresses, 73 white dresses, 126 red flannel skirts, 119 seersucker skirts, 28 white skirts, 144 night dresses, 286 gingham aprons, 178 drawers, 248 napkins hemmed, and 134 percale fancy aprons cut out but made by another person.

The baker, Mr. Robarts, still maintains his high standard for bread and cakes and it would hardly be living to do without Robarts' bread and the excellent butter from Pikeland Creamery.

I hereby tender my thanks to all who co-operated with me in endeavoring to conduct the school as it should be done, and I feel now, after more than three years of the business, that my work has not been in vain; that it was in many respects pleasant there is no doubt; that it was many times hard and difficult there is no doubt. The opening of the school term and the closing of it are difficult and trying times.

That there has been errors of judgment and many mistakes in the past three years there is no doubt. Why should it not be? We are but human, and to "err is human." But, while there may have been mistakes of the head, I do not think they have been of the heart.

To the officials of the Pennsylvania Railroad Company and of the Reading Railroad Company I tender my sincere thanks for courtesies extended to me in my work as superintendent, and to all neighbors and friends in this vicinity and in Phoenixville I am under many obligations for various accommodations and courtesies. To the office in Harrisburg I am much indebted for unvarying kindness in connection with my work.

Very respectfully submitted,

AUSTIN CURTIN,

Superintendent.

Band, Harford Soldiers' Orphan School.

Boys' Battalion, Dress Parade, Harford Soldiers' Orphan School.

HARFORD SOLDIERS' ORPHAN SCHOOL.

Harford, May 31, 1899.

To the Commission of Soldiers' Orphan Schools, Harrisburg, Pa.:

Gentlemen: I have the honor to submit herewith the thirty-third annual report of the Harford Soldiers' Orphan School.

The fall term opened on September 1, with 97 female and 133 male pupils present. All the children reported promptly except one girl and two boys who were detained at home a few days by sickness.

Several changes occurred during the vacation with those connected with the school. Our principal teacher, Miss Nellie M. Washburne, resigned to accept a position in the city schools of Pueblo, Colorado, and Prof. Amos P. Reese was engaged for this department. With the able assistance rendered him by the other members of the faculty our educational department has been most satisfactory. Much life and vigor has been instilled into the school work. The children have been interested and show marked improvement.

Major S. B. Bainbrick has had charge of the boys since September 1 and they have shown great proficiency in their drills and physical culture exercises. Their conduct has been at all times satisfactory. The deep feeling of friendship that has existed between the boys and their military instructor has done away with much of the old method of corporal punishment.

Miss Mary C. Hazlett has acted as nurse with great proficiency. We have had no deaths at the school during the year, and with no serious sickness the services of a physician was dispensed with on November 28, 1898, so that for more than six months the general health of our pupils has been so good that a physician has not been employed. This splendid condition is, no doubt, the result of regular habits, fresh air and good food.

Preaching service has been conducted in our chapel every Sunday during the school year, with Sunday school each Sunday morning at 10.00 o'clock. A largely attended Christian Endeavor Society has held weekly meetings which have resulted in much good and a deep religious feeling among the children.

The school has been visited by many people who have given us lectures, talks, entertainments, etc. None are more welcome than "The school's best friend," Colonel E. H. Ripple, of Scranton, who has visited us nearly every month, always bringing something to enter-

tain or instruct. We wish here to acknowledge the receipt from Colonel Ripple of a library of one hundred volumes of splendid books, all nicely bound, also a large number of miscellaneous magazines. These were so much needed that it made them doubly acceptable. I append the report of his visit here as a representative of Griffin Post G. A. R., of Scranton.

Extract from report of Colonel E. H. Ripple to Lieutenant Ezra Griffin Post No. 139, G. A. R., as chairman committee on Soldiers' Orphans and Soldiers' Orphans Schools.

Scranton, Pa., June 15, 1899.

To the officers and members of Lieutenant Ezra S. Griffin Post No. 139:

Dear Comrades: As chairman of the committee on Soldiers Orphan Schools, I beg leave to make the following report of visitations to the school at Harford on June 5 and 14:

June 5, commencement day, Lieutenant Ezra S. Griffin Post was represented by quite a large number of its members; a great number of them took with them their ladies, and also accompanied by a delegation of mothers and sisters of children from this vicinity at the school; in all in the neighborhood of 50 persons went up from Scranton on that occasion. We accompanied the following members of the Soldiers' Orphan Schools Commission: Comrade James F. Morrison, of Philadelphia; Comrade Darte, of Wilkes-Barre; Comrade Adams, of Susquehanna; Comrade Senator Stineman, of Cambria; Comrade William F. Stewart, of Philadelphia, and Comrade George W. Skinner, of Fulton. Comrade Sample, another member of the Commission, visited the school on Tuesday.

There was an excellent programme of exercises, including calisthenics, wand and dumb bell drills by the girls, military drill by the boys, dress parade and other military evolutions.

One of the most interesting features of the day was the fire drill. While the band was having its concert, flames were discovered above the ridge of the roof of the boys' dormitory and almost before you could count ten, ladders had been arranged and men and boys were climbing up on the roof with fire extinguishers, and a line of buckets was established from the tank in the building up to the roof, and there was enough water poured on the fire to extinguish Mt. Vesuvius.

The band, which is composed of little fellows from 10 to 13 years of age, none above that age, have shown the most wonderful proficiency. They play music within their compass and play it in time and tune. Of course, they can play for marching for the boys, but their legs being short it would be impossible for them to play for any body of men. Mr. Robert Bauer, who has been their instructor, is himself surprised at the wonderful aptitude of these children.

Boys' Fire Drill, Harford Soldiers' Orphan School.

Boys' Setting-up Exercises, Harford Soldiers' Orphan School.

By the kindness of Mr. Bogart the midnight train was stopped at Kingsley so all that could stay did so, to enjoy the evening programme, a very beautiful cantata which was given with excellent effect. The singing of the children in the chapel was very excellent and reflects great credit on their instructor, Mrs. Carrie Briggs.

On Wednesday, June 14, Bauer's Band, which for the last three years has tendered the school their services for one day without charge, accompanied by their wives and their friends and other friends of the school, numbering 60 or more, visited the school and treated the children to a day of rare enjoyment.

It was a most enjoyable day, the only thing in the way being the extreme heat. All who attended were delighted, and if arrangements can be made we have the assurance that the band will very kindly tender the same offer to the school in the coming years.

The girls' department has been kept in excellent condition. The matron, Miss A. E. McMeekan, and her assistant, Mrs. Kate Marshall, being always capable and faithful in the discharge of their duties.

Mr. Hartweg, our baker, continues to give the same satisfaction as during the past twelve years.

We have been fortunate in securing the services of a man so capable as Mr. Smith for our shoe shop.

The music department has been in charge of Mrs. Carrie J. Briggs for the past two years. Much credit is due her for the proficiency shown by the pupils in their entertainments and singing. We think this department the best it has been in the history of the school.

Our annual examinations took place on June 5 and 6. There were present of the Commission Colonel James F. Morrison, Colonel Thos. G. Sample, Captain Geo. W. Skinner, Hon. Wm. F. Stewart, Judge Alfred Darte, Hon. J. C. Stineman and Hon. J. W. Adams; also State Inspectors Major S. G. Willauer and Mrs. L. P. Swentzel. Representatives of various G. A. R. Posts, friends and neighbors swelled the number of visitors to several hundred. A miscellaneous programme was rendered and was much complimented in the speeches made by members of the Commission and others at the close of the exercises. A special feature was a fire drill which has been organized for the protection of our buildings against fire. In this drill the ladders are put up, lines formed and water passed in buckets to the top of the buildings in less than three minutes from the sound of the alarm.

Faithful, honest work has been done in all the departments and peace and harmony have prevailed. We believe the year has been one of marked success.

It gave us pleasure and much encouragement to have so many members of the Commission (seven) present at our examination.

I wish to express my gratitude to the faculty and employes who have so faithfully performed their duties and whose co-operation in all the departments has given us such splendid results.

The Inspectors have visited us regularly each month and given much aid and encouragement. Major Willauer's talks to the children have been both instructive and helpful.

I wish to acknowledge many acts of kindness and consideration from the Commission and Chief Clerk.

Respectfully submitted,

JAS. E. MATHEWS,
Superintendent.

Terrace Cottage, Jumonville Soldiers' Orphan School.

Chapel, Jumonville Soldiers' Orphan School.

UNIONTOWN SOLDIERS' ORPHAN SCHOOL.

To the Commission of Soldiers' Orphan Schools, Harrisburg, Pa.:

Gentlemen: I beg herewith to present the thirty-third annual report of the Uniontown Soldiers' Orphan School.

There have been attendance during the year ending May 31 a total of 364 children. The year closed with an enrollment of 321. Nine were discharged on age, 13 on order; 20 were transfered to the Industrial School, and one was removed by death. Of the 321 enrolled at close of the year, 192 were boys, 129 girls. About 60 per cent. of the pupils therefore were boys and 40 per cent. girls, which is about the proportion that usually prevails. That there should be so much larger percentage of boys than girls is probably accounted for from the circumstance that girls are usually much more easily managed in a family, especially where the mother is left alone to govern, the daughter being also more of a companion to the widowed mother and is more useful than the boy in the domestic economy of the household.

The year just closed has been on the whole pleasant and satisfactory. Such difficulties and misunderstandings occasionally arise as are to be expected in so large a household, but they have readily yielded to "local treatment." All connected with the institution have shown a ready disposition to co-operate with the management, and to the fidelity of all in the several departments we owe whatever of success we may have attained.

And to all associated with us during the past year we desire to extend our thanks in this general manner, for the support, interest and fidelity which has made success possible.

It is not to be expected that, among so many children, gathered from various places and from all conditions of society, there should not be some breaches of good order and obedience. But in general the discipline of the children is a task comparatively easy. Children pronounced almost incorrigible by friends and neighbors at home, readily fall into ways of order and discipline. We are therefore glad that in general we are able to commend the conduct of the children. And at the risk of tiresome reiteration we say that it has been our endeavor to secure right action by the inculcation of right principles. He alone is successful in the education and development of the child life and character who obtains obedience and right action through right principles of living. In the words of one of our national educators, Prof. Phillips, of Birmingham, Ala., "How best to develop

the God-image in the soul of humanity, * * * * this is the divine mission and calling of the teachers of our great country," and in the language of Dr. Lyte, of Millersville, Pa., "That nation is strongest whose laws are based on divine law, and whose citizens obey divine and human laws because they are right." And Dr. N. C. Schaeffer, the distinguished and able head of our State public schools, in a recent address, plead for the "inculcation of the virtues of faith, hope and love as the basal elements of the best character." We keep constantly before us that while every attention is to be given to the physical needs and developments of these children, by careful sanitation, good and wholesome food, sufficient in amount and variety, by comfortable clothing and humane treatment, by a thorough intellectual and manual training which imparts useful instruction, develops mental power and teaches habits of industry, after all, the basis of good citizenship is good character.

The health of the children during the past year has been excellent. There have been no epidemics and very few cases of sickness of a serious character. One serious accident occurred from adventuresome climbing of trees, and though several bones were broken in a fall, the skill of our resident physician successfully reduced the fractures and the boy was discharged from the hospital "good as new." We regret to report one death during the year, that of Jesse Theodore Reddick, who, after a protracted and wasting sickness, succumbed to the usually fatal malady, cerebro spinal meningitis, and died May 13, 1899. The body was taken by the Superintendent to the home of the boy's parents at Rimersburg, where the interment took place. This has been the only death at the school for almost three years, during which time there have been 508 different pupils in attendance. The employment of a capable trained nurse at these institutions is a necessity.

The educational advancement of the school has kept pace with the general progress of the institution. We have been favored with a capable corps of teachers under whom the children have made very satisfactory advancement.

Numerous improvements have been made or are now under way. The boys' dormitories have been provided with closets, etc., and bath rooms and closets have been added to the girls' departments. These improvements are of the best quality and the plumbing strictly sanitary, and have proved a great addition to the comfort and convenience of the inmates of the school. New floors and roofs have been laid and the buildings kept in a good state of repair. By orders of the Commission an improvement is being made to the hospital which will give an addition of one large room for isolation of contagious cases, a kitchen for preparation of food for the sick and a convenient bath room. The entire hospital building is also being roofed.

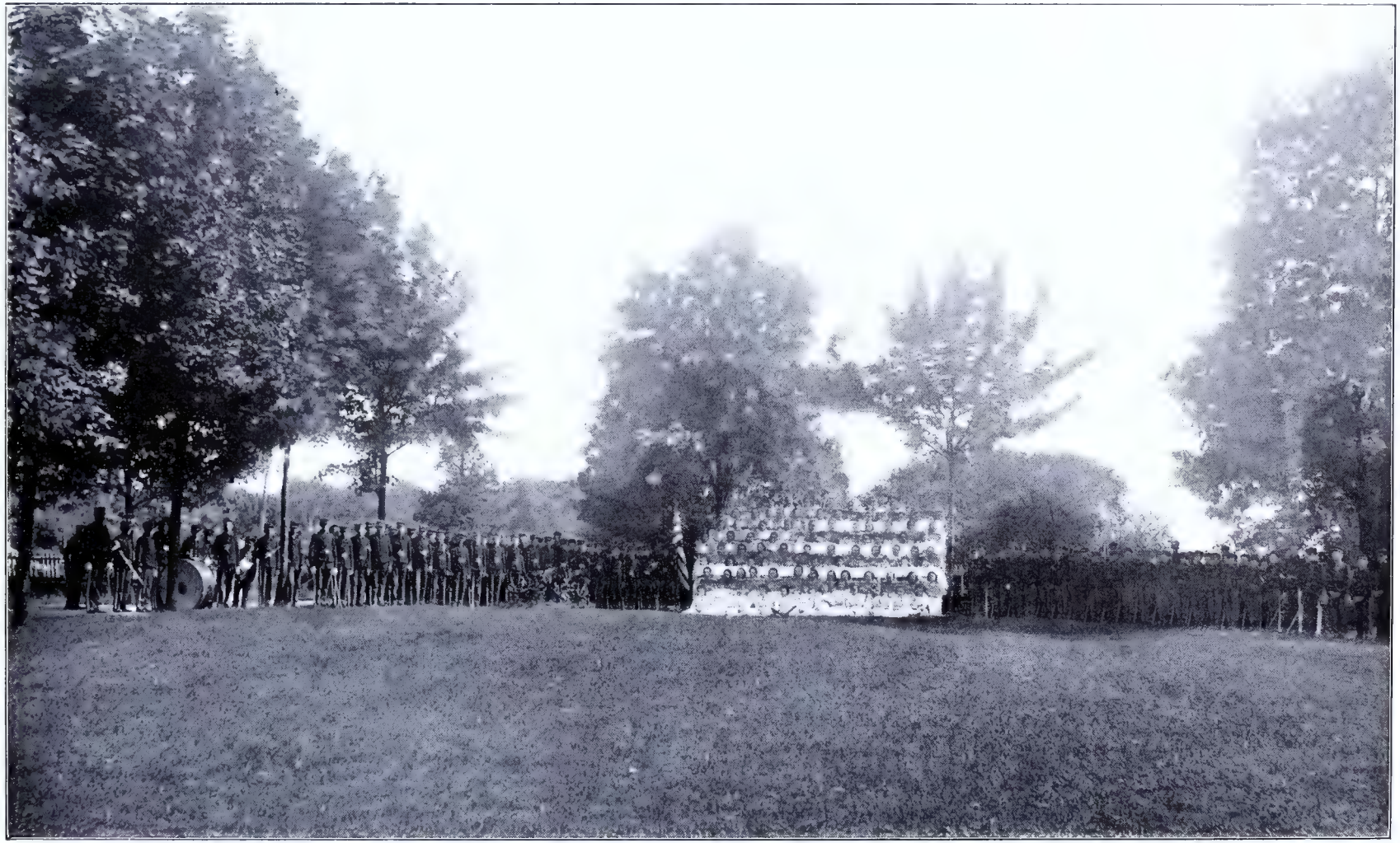

Living Flag, June, 1899, Jumonville Soldiers' Orphan School.

Boys' Battalion, Jumonville Soldiers Orphan School.

The telephone service has been very unsatisfactory and it was found that an entire reconstruction of the line from the school to Uniontown was a necessity. This work will soon be completed and will give us a metallic circuit and long distance telephone which can be used at all hours of the day or night.

Numerous changes have taken place in the personnel of the force of the institution, and we embark upon the new year with, to us, an untried crew. But, as many of the new people have had experience in similar institutions, we hope for the same measure of success as has attended us in the past. Mrs. Rebecca A. Graybill was compelled to give up her work after a continuous service of about sixteen years as matron of the small boys. Vine cottage, which derives its name from the wealth of ampelopsis which covers its walls and verandas, has been the scene of Mrs. Graybill's long and efficient work. We did not know how the school could go on without her. But, though the workmen change, the work goes on—everywhere this is the case. Mrs. McClune, whose experience in other schools fitted her for this work, is a very acceptable successor of Mrs. Graybill's.

Dr. and Mrs. W. N. Smith also sever their connection with the school. They have both been long identified with the work of this school, the former as principal and resident physician, the latter as head of the primary department. Under the principalship of Dr. Smith the school has always maintained a high standard, and our annual commencements have been uniformly successful. Miss Quinlan who has occupied the position of assistant principal and who is an efficient teacher, was transferred by the Commission to the same position in the Chester Springs School.

Major and Mrs. W. J. Wambaugh also withdraw from the school this year. Mrs. Wambaugh as assistant teacher has proved herself a capable teacher whose loss we regret. Major Wambaugh has occupied the position of military instructor and in charge of Terrace Cottage the family of older boys. Major Wambaugh's conduct of his office has been characterized by kindness, patience, intelligence and an example of manly character that has made him loved and respected by the boys under his care. He goes out from us with our high appreciation of his many good qualities and our wishes for his highest success.

Miss Margaret Dill had been associated in the work of these schools for a score or more of years. For reasons satisfactory to herself she resigned her position as cook last fall. No more conscientious or faithful person ever served the Commission, and this record would not be complete were such testimony on her behalf not given.

Miss L. L. Wety has accepted the position of matron during the past year, and her long experience admirably fits her for the dis-

charge of this trying position. No better selection could have been made.

Miss Frances Sweitzer, assistant matron in family of small boys, has also resigned her place. She terminates a service which has been a pleasure to us, and we desire to express our appreciation of her character and her work.

There were present at our annual examination Coloned Sample, Hon. Thad. M. Mahon, wife and son, Senator Stineman, Senator Mitchell and wife and niece, Miss Reading, of the Commission, Mayor Patterson, Chief Clerk, Major Willauer and Mrs. Swentzel, Inspectors, and a numerous gathering of friends of the school.

It is needless to burden this report with an account of the exercises; sufficient to say that the members of the Commission expressed themselves in highest terms of commendation both for the commencement exercises and as to the general condition of the school. Our only regret was that so few of the members of the Commission were present. Of course, we realize that these men are all men of affairs and that it is often at the sacrifice of personal interests that they can spare time for the visitation of the schools. We want to assure them, however, that their presence at the school is a great encouragement, pleasure, and a real benefit to the institution.

We desire to thank the Commission for their intelligent interest in this great work of the Commonwealth, and for the uniformly courteous reception of every suggestion that has in view the betterment of the school. No request that we have made has been refused—and we will continue in the future as we have in the past, to endeavor to carry out their wishes to the best of our ability. We realize that the Commission have at heart the highest interests of these children committed to their care. We desire to bear witness to the interest manifested by the several inspectors in their work. They have counselled with us and we have cheerfully acted upon their suggestions. We miss the familiar face of Miss Martin, who performed the trying duties of her position with conscientious fidelity, tact and an affability of manner that disarmed criticism. If you judge our work to have been successful during the year, we assure you that is has been possible with your intelligent direction and the faithful work of those associated with us.

J. A. WATERS,
Superintendent.

SOLDIERS' ORPHANS' INDUSTRIAL SCHOOL.

Scotland, Pa., July 31, 1899.

To the Commission of Soldiers' Orphan Schools, Harrisburg, Pa.:

Gentlemen: I have the honor to submit my fourth annual report of the educational department for the year ending June 30, 1899, supplemented by a brief report of the school in general.

I feel free to say that the year just closed has been the most pleasant and successful year since the organization of the school.

We commenced work under very favorable circumstances. The school being thoroughly organized and graded, and having the same corps of experienced teachers, no time was lost at the beginning of the term; but work was commenced in earnest and continued during the entire year with increased energy and interest. That very satisfactory results were being accomplished was apparent at the quarterly examinations, especially the final examination. During the latter part of November a slight change was made in the faculty. Miss Gitt, one of our most energetic teachers, resigned her position, owing to the death of her father, and Miss Daisy Grimes, a former pupil in the Chester Springs Soldiers' Orphan School, was appointed to fill her place. Miss Grimes is an efficient teacher and in every respect a worthy successor to Miss Gitt. I feel gratified in having secured Miss Grimes as teacher and in seeing the satisfactory progress made by her pupils in all their studies. Notwithstanding the fact that one hundred and eleven pupils were admitted during the year by transfer and an equal number discharged by reason of age limit, there are a larger number in the higher grades at the close of the term than there were at the beginning.

The school is graded and so arranged as to form four departments—primary, intermediate, grammar school and high school. First, grades A and B, and second, grade B constitutes the primary department; Second, grade A; third, grades A and B; fourth, grades A and B constitutes the intermediate department. Fifth, grades A and B; 6th, grades A and B, and 7th grade B, constitutes the grammar school department, and the seventh, grade A and eighth, grades A and B constitute the high school department.

The curriculum of study followed is the same as the one adopted by the Commission some time ago. The pupils in the high school department, besides having a fair knowledge of the common school branches, study algebra, civil government, natural philosophy, book-

keeping, literature, rhetoric and geometry. There are at present twenty-three pupils in this department.

Besides the regular literary entertainments under the immediate supervision of the teachers, the children, without the aid of the teachers, gave a number of entertainments which were highly enjoyed alike by young and old. The final or commencement exercises I will not describe in this report, but only say that the large and varied programme printed by the "News" office was carried out in every detail to the entire satisfaction of a large, intelligent and appreciative audience.

Among the many prominent visitors were Governor Stone, Adjutant General Stewart and State Librarian Dr. Reed. The three named gentlemen made excellent addresses complimenting in the highest terms the faculty, the heads of the different departments, and the children for the excellent results attained, the splendid discipline of the schools, and the good appearance of the children, and the beautiful grounds and buildings. In addition to the above-named gentlemen, we were honored by the presence of all the members of the Commission except Judge Darte, Houseum Post No. 309, G. A. R., of Chambersburg, the members of the Ladies' Cirlce, No. 49, of Chambersburg, Hon. J. D. Patterson, Chief Clerk of the Commission, the Inspectors, Mrs. Swentzel and Major Willauer, Rev. Agnew Crawford, D. D., of Chambersburg, Rev. Heffner, of Fayetteville, and many other persons. All expressed themselves delighted and thoroughly satisfied with what they had seen and heard, pronouncing this our fourth commencement far superior to any of the previous ones.

Milton said, "The end of learning is to know God, and out of that knowledge to love Him and imitate Him." While we constantly endeavor to teach the practical and fit pupils to engage in the active duties of life, and gain an honest livelihood, we did not lose sight of the still more important part, the education of the heart, the importance of early laying the foundation of true manhood, and building a true and noble character. Devotional exercises were held daily. Sabbath school every Sabbath. Through the kindness of Rev. Heffner, pastor of the Lutheran Church, regular service was held in the chapel every alternate Sabbath afternoon during the autumn and winter months, and every Sabbath during the spring months. These services were enjoyed by the faculty and the children, and the good influence is very noticeable. The children are obedient, kind, polite and studious.

Notwithstanding the good, cheerful and happy feeling that pervaded our school during the year, our hearts were saddened and a deep sorrow cast over our entire school by the unexpected death of our worthy Superintendent, General Magee. On March 28 he was unable to be in his accustomed place of business, the office. After

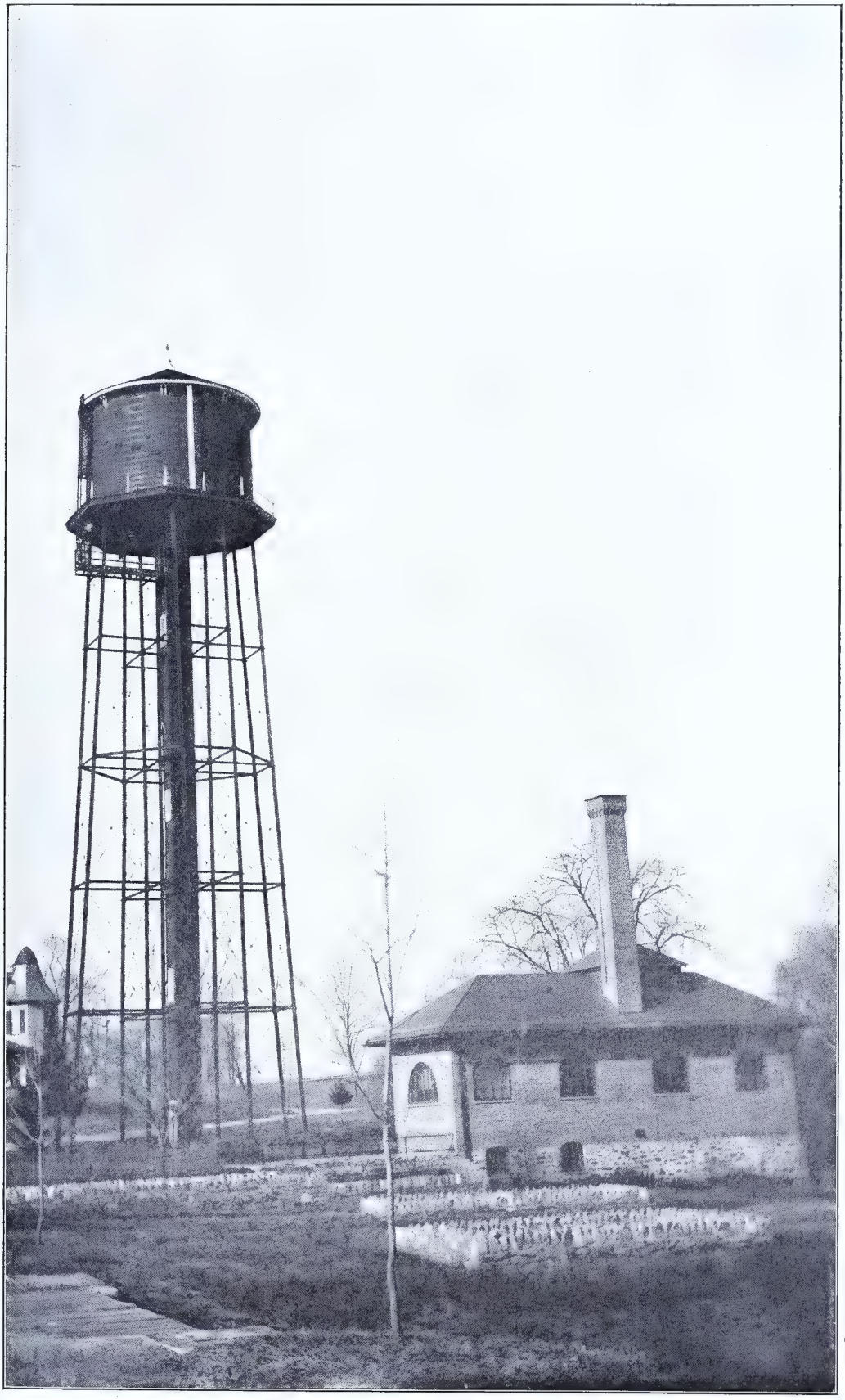

Pump Station and Water Tower, Soldiers' Orphan Industrial School.

Farm House and Hospital, Soldiers' Orphan Industrial School.

almost two weeks' illness, and as we thought a change for the better had taken place, suddenly on Saturday evening, April 8, he died of heart failure. Service was held in the chapel on Sabbath morning conducted by Rev. Crawford, D. D. After service his body was placed in the hall, and all the children, faculty and friends looked upon his face for the last time. His body, accompanied by his sorrowing family and friends, was taken to Wrightsville for interment. We all unite in saying that we, in the death of General Magee, have lost a dear, kind friend who will be missed by all and whose kindness will ever be remembered.

Shortly after the death of the Superintendent, I was duly notified that I had been appointed by the Commission to assume the duties of acting Superintendent in addition to that of principal. The appointment was accepted, and by the wise and cheerful co-operation of the heads of the different departments everything, to the minutest detail, moved along without a ripple of dissatisfaction or discontent. There appeared to be a special effort on the part of all to carry forward to completion the good work commenced at the beginning of the year.

General Magee continued the same course adopted the previous year, that of holding the heads of the different departments responsible for the success of that department. I think it unnecessary to give a detailed account of the work or management of these departments. The reports from the heads of these departments, accompanying this report, explains in detail and will be read with much interest. In addition to the work mentioned in these reports, the most important is the closing of the large porches with glass, making excellent rooms in which the children can assemble and march to the dining room, school rooms, and to the chapel, and for general recreation. The next important change made is the large pavilion for the girls. This supplies a long felt want, giving the girls a sp'endid place to play and be protected from the hot sun. It is also an excellent place in which to hold band concerts.

The daily programme or hours of service followed during the year was the same as the one adopted last year. However, there was a slight change in occupying the intervals of time. A special programme was arranged so that all the children could receive special instructions in singing, amounting in the aggregate to ten hours per month. To do this it was necessary to take a small portion of the pupils' time from their industry. After experimenting for a year, the wisdom of this special programme is doubted by some of the heads of the departments.

The department of phonography, telegraphy and typewriting having been closed owing to the instructor, Lieutenant W. E. Stover, being in the Spanish-American War, reopened April 1st by Mr. Stover resuming his former position.

On May 1 the Commission made a change in the officers of our school. Mrs. Swentzel, who had filled the position of matron for almost three years, was appointed Inspector of the Soldiers' Orphan Schools, and Miss Jennie Martin, who had been Inspector for almost ten years, was appointed matron. That both will be missed by their many friends is not doubted. Both take with them the best wishes of all for a continued success in their new field of labor. Miss Hulda Renfrew, nurse, was transferred to the Chester Springs Soldiers' Orphan School and Miss Josephine Derr, nurse, at Chester Springs School, was transferred to our school.

Probably the greatest change made was in farming. Mr. Youst assisted by Mr. Hambright, in addition to the large amount of hauling, driving, and mowing lawns, etc., has planted a larger quantity of corn, potatoes, beans and other vegetables than any previous year. While Mr. Garlinger has not been idle, but in addition to his regular work has planted cabbage, tomatoes, beans, onions, peas, radishes, cucumbers and celery. The wisdom of this change is already noticeable in the amount of vegetables furnished the school.

Thanksgiving Day was properly observed at our school. In the morning we were entertained and instructed by Rev. A. Crawford, D. D., who preached a very appropriate and instructive sermon, after which all the children enjoyed a sumptuous dinner.

On Christmas Eve we enjoyed a literary treat, and the following day was spent in feasting on the good things provided for the occasion. It is at this time of the year, in particular, that we see the generosity of the Commission in providing so liberally for the children and people of the school, the good things to be enjoyed, nuts, candies, oranges, cakes, etc., making Christmas the most enjoyable day of the whole year.

We accepted the invitation of Housum Post No. 309, G. A. R., of Chambersburg, to join them in the proper observance of Memorial Day. Having been royally entertained by the Ladies' Circle, and receiving many compliments from different parties, we returned home feeling that the day had been well spent.

The annual commencement was the crowning event of the year. Since it has been hinted at in another part of this report, and the "School News" has described it so accurately, I will not add more.

On June 30, two hundred and three children started on their annual vacation. A happier, more contented, and a better crowd of boys and girls would be difficult to find. The children who remained were given their usual outing. In the morning of July 28, with well filled baskets, we started on our journey to Gettysburg to visit the greatest battlefield of the Rebellion, and the most noted in ancient or modern times. After having seen the principal places of interest, Cemetery Hill, National Cemetery, Devil's Den, Little Round Top,

Big Round Top, High Water Mark, and Picket's Charge, and having listened to a vivid description of what occurred at these places thirty-six years ago, we returned to the school, arriving after nine o'clock, feeling tired, but happy and thankful to the Commission for their kindness in giving us this opportunity to see so many interesting sights.

Before closing this report, we wish to express our thanks to the Cumberland Valley Railroad for the many favors granted, especially the generous courtesy in giving our school a free pass to Chambersburg and return on Memorial Day; to Housum Post No. 309, G. A. R., for their kind invitation to join them in the observance of Memorial Day; to Dr. Crawford, of Chambersburg, for his excellent Thanksgiving sermon; to Rev. Heffner, minister of the Lutheran church, for his very valuable services in preaching for us during the whole year; to the Commission for their courtesy and willingness to make this school what it should be; to the Inspectors for their good counsel and uniform kindness; to all the heads of the different departments and others for their hearty co-operation in making this, the closing year, the most successful. With God's blessing and the continued co-operation of all concerned, we may look for still greater blessings in the future.

Very respectfully,
M. L. THOUNHURST,
Principal and Acting Superintendent.

ENGINEERING DEPARTMENT.

Scotland, Pa., June 30, 1899.

Prof. M. L. Thounhurst, Superintendent Soldiers' Orphans' Industrial School:

Sir: I have the honor to herewith submit the fourth annual report of the engineering department of the Soldiers' Orphans' Industrial School.

In the past year there have been very few changes necessary in the equipment of this department; in fact, the only change of any consequence being a new and improved grease trap to be used in connection with the sinks in the dish-washing room. The trap formerly used in this place, while being a poor kind for the purpose was entirely too small, causing frequent trouble in the sewer system, until finally a portion of the sewer under the kitchen became entirely closed up and had to be taken out and replaced with new pipe. Since placing the new trap in position we have had no trouble whatever in that direction. It is working very satisfactorily.

The heating, lighting, water and sewage systems are all in first class condition. During the blizzard of February last, the heating system was given a severe test. While we had several small pipes to freeze up and several to burst, the buildings were always kept warm and comfortable.

The industrial departments in the past year have shown a marked improvement.

In the machine department, in connection with the usual line of work, an engine lathe has been constructed which will be added to the equipment of the department.

In the wood department the most important article constructed in the past year was a Pennsylvania State Coat-of-Arms, which will be placed in front of the administration building. In addition to that, there was quite a collection of small articles made.

In the printing department a new printing press and type for the same, has been added to the equipment.

Detailed reports of the above departments will be furnished by the several instructors.

The attention to duty and conduct of the pupils, while in the industrial departments has been very good, which was a great aid to the instructors, as there was very little reprimanding required, a condition which I am confident could not exist in these depart-

ments if the discipline and management of the school in every particular, were not first class.

I do not hesitate at this time, the ending of the fourth year, to assert that the industrial feature of the Soldiers' Orphan Schools is no longer considered an experiment by any person familiar with the work.

The best evidence we have to offer, to show the success of the industrial departments is the numerous letters received by the instructors from former pupils, who have gone out in the world to fight the battles of life, many of them filling responsible positions at good salaries, in the branch of mechanics in which they received their first instructions while a pupil of this school. Many of the letters received contain good advice to the present pupils, with a request that they be read to them, which is always complied with.

In closing, I wish to thank the Commission for their uniform kindness and willing disposition to furnish any and all material and tools necessary for the successful operation of the several industrial departments. I also wish to thank Prof. M. L. Thounhurst, while superintendent, for his uniform kindness, advice and co-operation in the work.

Respectfully submitted,

WM. H. STEWART,

Chief Engineer.

PRINTING DEPARTMENT.

Scotland, Pa., June 30, 1899.

Prof. M. L. Thounhurst, Acting Superintendent of the Pennsylvania Soldiers' Orphans' Industrial School:

Sir: I have the honor to submit the following as the fourth annual report of the printing department of this institution for the scholastic year ending this day.

During the year thirty-one pupils have worked half day detail in the printing office, of which number sixteen were discharged on age. Nearly all of these boys secured employment at the printing trade immediately after leaving the school, and from letters received from them we learn they are sticking to their trade and earning a living. We do not claim to graduate journeymen from this department; they are merely apprentice boys when they leave, as the term of the majority of the pupils at this school is but two years. We do claim, however, to advance them easily twice as fast as they are advanced in an ordinary printing office. This is accounted for in the fact that we have the time and take pleasure in instructing our boys, while apprentices in an ordinary offices have to hustle for information themselves, as few journeymen under the present system of work are willing to give their time to instruct the devil. In proof of this assertion we call your attention to the thirty-two page, four colored souvenir programme used at our last commencement. A boy who has served two years, half day detail, really only one year working time, designed the four colored cover, set the programmes and worked the half tone cuts. Few apprentice boys, working in their fourth year, in either city or country offices can do as well, is the opinion of some of the best job printers in the State.

During the past month the members of our Soldiers' Orphan School Commission have thoroughly equipped our office, adding a Hoe drum cylinder press, an entire new dress for the "School News," sixty-five fonts of display type, cabinets, galleys, brass rules, slugs, leads, steel chases, counters for the presses and in fact everything necessary to make it one of the best equipped newspaper and job offices in this part of the State.

The "Industrial School News" has been published on the second and fourth Thursday of each month during the year and judging from its increased circulation and the many letters of praise received by us from prominent Grand Army men throughout the State, we are

inclined to believe it is more popular now than ever before. It has an exchange list of almost five hundred, including twenty-eight dailies, a number of religious weeklies and the best magazines in the country. The religious papers and magazines are placed in our school library where they are accessible to the pupils. The newspapers are distributed to the teachers and pupils.

All these gratifying results could easily be enlarged upon, but as you desire merely the facts in brief, we will conclude with the assurance of our gratitude for the many favors received at your hands and the hands of the distinguished gentlemen composing the Soldiers' Orphan Schools Commission.

Very respectfully,
JOHN H. POMEROY,
Editor and Instructor of Printing.

MEDICAL DEPARTMENT.

Scotland, Pa., July 24, 1899.

Prof. M. L. Thounhurst, Acting Superintendent, Soldiers' Orphans' Industrial School:

Sir: I have the honor of herewith presenting my fourth annual report of the medical service at the Soldiers' Orphans' Industrial School, for the year ending June 30, 1899.

The health of the school continued during the past year with about the usual number and forms of illness characteristic of the changing seasons, and in addition to this there were some affections which were the result of constitutional conditions in individual pupils.

A large number of cases of chronic constipation was reported in the quarterly reports. This condition prevailed principally among the girls and was necessarily the cause of more or less sickness and general indisposition, resulting in absence from recitations and class work. This affection is preventable to a greater or less degree and it was due largely to the girls being too closely confined to the building. I would suggest that a period in the daily programme be set apart when the girls shall have a brisk walk out of doors, from which benefit in more ways than one will be attained.

Some cases of ringworm of the scalp or Tinea Tonsorans and general eczema were brought into this school from one of the other schools. The cases were at once isolated and vigorously treated with the object of preventing as little spread of the disease as possible, both of which are contagious, and also to prevent the disease obtaining a foothold in the institution, which such diseases are always prone to do. The result was, both diseases have been apparently stamped out.

A few cases of defective eyesight were observed. They were at once fitted with suitable glasses.

During the past two years the quarters occupied as the girls' sick room have been inadequate as well as inconvenient, in fact, entirely unfit for such purpose. The direct and only entrance and exit is through the large dormitory occupied by girls, thus exposing the well to any contagious conditions present at any time.

I see no reason why the girls should not have at least as comfortable and convenient a room as that furnished the boys. In fact, I think it should be arranged that they occupy the similar room on the second floor as the boys do on the third.

In December last it was decided in view of the prevailing cases of small-pox throughout the State to have the entire school vaccinated. The work was commenced on January 5. Each week a squad of from 25 to 30 pupils were taken, until the entire school was successfully vaccinated. The results and conditions obtained were most satisfactory. I would suggest that vaccination be pursued regularly as new squads of pupils are brought into this school, thus preventing any occasion for protracted work in this direction, as this work in that way could be done with very little extra labor on the part of the physician and nurse.

It is a matter of gratification to note that we have no cases of serious illness, or of death, to report among the pupils.

Before closing this report, I wish to express my sincere feeling of regret in regard to the sudden demise of our late lamented Superintendent, General Frank J. Magee.

Respectfully submitted,

J. J. COFFMAN, M. D.,

Physician.

MILITARY DEPARTMENT.

Scotland, Pa., June 30, 1899.

Professor M. L. Thounhurst, Acting Superintendent, Soldiers' Orphans' Industrial School:

Dear Sir: I take pleasure in here submitting my third annual report of Soldiers' Orphans' Industrial School military department.

The system of instruction in military drills, ceremonies and physical culture exercises as followed last year has been improved upon and many new features added.

During September, October and November out-door drills, foot ball, etc., were indulged in during all available periods. Although our foot ball teams contested with much older and heavier students, they lost but one game out of four, and that by the close score of 5 to 6, thus showing a triumph of skill and discipline over brute force.

Theoretical instruction and gymnasium work predominated in December, January and February, although such company drills as could be executed indoors were still carried on. On March 4 the boys gave a physical culture entertainment in the gymnasium, making use of every appliance and piece of apparatus with which we are provided. All the performances were creditable and some even brilliant. Of the few accidents we have had in our gymnasium during the past three years, we are proud to report that not one has resulted from the performance of a directed exercise. The remainder of the year was devoted exclusively to campus exercises, such as the different ceremonies, company and battalion drills, both close and extended order. Rifle exercises, calisthenics, dumb bells and Indian clubs were used with good success as campus exercises for large classes.

Our band took part in the parade at Harrisburg on May 12, and both band and battalion participated in the parade and ceremonies at Chambersburg Memorial Day. On both occasions they won much praise from those who saw them.

In general the drills this year have been more frequent and severe than during the previous years, yet so divided and varied as not to become irksome. Throughout the entire year, visitors have witnessed the daily exercises and by many kind words have encouraged the boys to faithful work in this department.

The good feeling, hearty co-operation and earnest effort among all the officers of the organization has not only made the work profitable to the pupils but a pleasure to the instructor.

W. C. BAMBRICK,
Military Instructor.

Male Pupils, Soldiers' Orphan Industrial School.

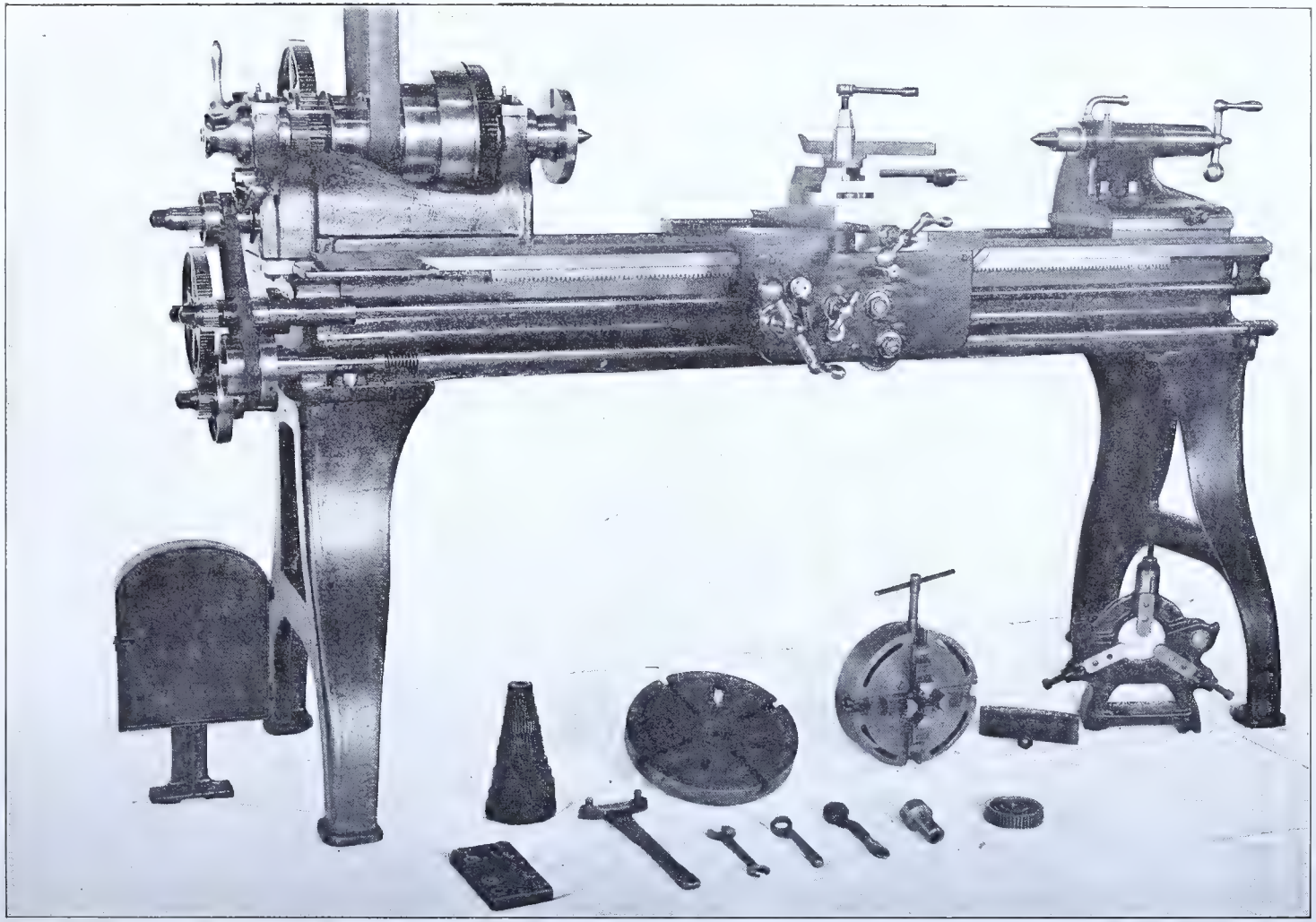

Engine Lathe, and Appliances, constructed by Boys, Soldiers' Orphan Industrial School, 1898 and 1899.

MACHINE DEPARTMENT.

Scotland, Pa., July 26, 1899.

Professor M. L. Thounhurst, Acting Superintendent Pennsylvania Soldiers' Orphans' Industrial School:

Sir: I have the honor to submit this as my third annual report of the machine department of this institution. That this has been the most successful year for this department is very evident from the fact that our accomplishments have to a very great extent exceeded those of any previous year, the Commission having generously, but economically furnished us with the necessary supplies and material, which, of course, will be recognized as a very important feature, with which we have been able to make our work thoroughly practicable. In addition to our regular routine and range of exercises, which have been greatly revised, the pupils had the pleasure of building a fourteen by forty-three inch engine lathe, which was a perfect success, and besides the pupils having advantage of this extraordinary work, this machine has been set up and added to the regular equipment of this department and will be used regularly hereafter the same as the other machinery.

As usual, the Commission visited us many times during the term and always assured us of their full appreciation of and entire satisfaction with our work, and always gave the pupils many words of encouragement.

The average number of pupils detailed to this department is about forty. During the year quite a number were discharged on age, and it is very gratifying to note that I have information, directly or indirectly, that nearly all of them have secured employment, the majority at their trade, and are receiving renumerative salaries.

In conclusion I wish to thank you for the many courtesies extended to me and also for the numerous favors granted.

Very respectfully submitted,

H. T. SHEARER.

Instructor.

BRASS BAND.

Scotland, Pa., July 1, 1899.

Prof. M. L. Thounhurst, Superintendent Soldiers' Orphans' Industrial School:

Dear Sir: In compliance with your request, I submit the following report of the band for the year ending June 30, 1899.

At the opening of the school term, September 1, the band was organized with twenty-eight members, on the following instruments: Five cornets, four clarionets, one piccolo, four altos, four tenors (two slide and two valve), two baritones, two E basses, one B bass, two snare drums, one bass drum, cymbals and drum major. During the year the band practiced twice daily from 12.25 until 1.20 P. M., and from 4.30 until 5.15 P. M., with good results. During the year the band gave numerous concerts and through the kindness of the Commission were allowed to participate in the ceremonies attending the unveiling of the Hartranft monument at Harrisburg, Pa., also the Memorial exercise at Chambersburg, Pa., May 30. Although sixteen of the members knew little or nothing about music prior to September last, they played like old veterans and were complimented for their fine playing and excellent bearing at both places; it would have been hard to find a more gentlemanly lot of boys than those composing the Soldiers' Orphans' Industrial School band, the music played being the same as played by all the leading bands of the country. Each year the band when organized starts in determined to surpass the former one, and so far have been successful. With the closing of the school term eighteen members have arrived at the age limit, making it necessary to start that number of new ones September 1.

Very respectfully,

H. E. STAHLER,
Band Instructor.

LAUNDRY DEPARTMENT.

Scotland, Pa., July 1, 1899.

Prof. M. L. Thounhurst, Superintendent Soldiers' Orphans' Industrial School:

Dear Sir: I have the honor to herewith submit this my fourth annual report of the laundry department of the Soldiers' Orphans' Industrial School for the year ending June 30, 1899.

During the year there have been detailed on an average eighteen girls and twelve boys per day, divided in two details, nine girls and six boys in the morning from 8.30 until 11.30, the same number in the afternoon from 1.30 until 4.30. During the year the girls in this department have become very proficient in ironing, their work comparing favorably with work done in first class city laundries, and is always a surprise to lady visitors. Although the boys detailed are changed each week, the work on the mangle is very creditable. Thinking it may be of some interest to know the amount of work done, I will give a list of the same from September 1 until June 30.

Number of pieces washed and ironed in that time was,	159,044

As follows:

Sheets,	11,926
Pillow cases,	14,487
Bedspreads,	1,204
Tablecloths,	3,599
Table pads,	74
Napkins,	40,928
Towels,	25,999
Night shirts and dresses,	4,878
Boys' shirts, cotton and woolen,	4,585
Underclothing of all kinds,	13,752
Socks, pairs,	10,159
Stockings, pairs,	4,985
Overalls and blouses,	665
Gloves, pairs,	502
Faculty bed clothes,	4,763
Faculty body clothes,	3,894
Corsets, pairs,	450
Stand covers,	411

Wash rags,	1,083
Dresses, white and dark,	2,198
Skirts, white and dark,	1,389
Collars and cuffs,	204
Handkerchiefs,	6,909

The above work at the lowest laundry prices would amount to six thousand one hundred and twenty-one dollars and thirty-three cents ($6,121.33). The deportment of both boys and girls in this department for the year has been excellent.

Very respectfully,

H. E. STAHLER.

Miss Grimes' Class, Soldiers' Orphan Industrial School.

Pennsylvania Coat-of-Arms, Carved and Constructed by Male Pupils, Industrial School, for Front of Administration Building.

WOOD DEPARTMENT.

Scotland, Pa., June 30, 1899.

Mr. M. L. Thounhurst, Superintendent:

Dear Sir: It is with satisfaction that I submit this my fourth annual report of the wood department. As from the experience of the past three years I concluded to change the line of work a little—making better work and more of it.

From the comments of the Commission, Grand Army men and visitors during the recent commencement, I think the boys have done well. All the work is of a practical kind and gives the boys a knowledge of the use of bench tools as well as the different kinds of wood working machines.

During the past year we have had an average of forty boys. They were started on such work as is usual in manual training schools, making joints, turning and scroll sawing, and then put to work making brackets, tables, window hoods, inlaid table tops, etc. During the term we made a coat-of-arms of Pennsylvania. This was a large piece nearly twelve feet at the base, and seven feet high. The Commission are having the same gilded and intend placing it on the front of the main building. Besides doing this work, the boys have done a good deal of new work and all the repairs in and around the buildings.

During the year they have been obedient and willing, taking great interest in their work. All of those who left when sixteen were allowed to make and take home some of their own work, which, I have heard, was the means of their getting work.

THOMAS G. BERING,
Instructor.

BAKERY.

Prof. M. L. Thounhurst, Acting Superintendent:

Sir: I respectfully submit the following as my fourth annual report of the bakery of this institution, for the year ending June 30, 1899.

At the opening of the school term, eight boys were detailed in this department, several of whom had worked in it the preceding year. There were five boys discharged during the year, having arrived at the age limit of sixteen years. As evidence of their progress, I heard from each of the boys discharged, and four of them have secured positions at their trade, are getting along nicely and receiving fair salaries.

During commencement we made a display of work of the different kinds of bread and cakes made during the year, which were greatly admired by the members of the Commission and others who attended commencement. Some of the large cakes were donated to Housum Post, G. A. R., Chambersburg, who sold them at their fair, bringing large prices.

In conclusion, I wish to thank Professor Thounhurst and Miss Martin for their interest manifested in the work of this department.

Very respectfully,

S. C. HEIGES,

Baker.

DEPARTMENT OF TELEGRAPHY, PHONOGRAPHY AND TYPEWRITING.

Scotland, Pa., July 31, 1899.

Prof. M. L. Thounhurst, Acting Superintendent:

Sir: I have the honor of submitting the fourth annual report of the department of telegraphy, phonography and typewriting.

This department was closed last year, owing to the absence of the instructor in the United States army, but was re-opened April 3, 1899, with a class of eighteen students, who made good progress during the remainder of the term.

The following is a list of some of the ex-pupils of this department, who have employment:

Josephine Scheetz, stenographer, Globe Publishing Company, Philadelphia, Pa.

Chas. W. Wallower, operator, Lehigh Valley Railroad, Bethlehem, Pa.

Dorcas E. Kinter, stenographer, Pittsburgh and Western Railroad, Allegheny, Pa.

Roland Wallower, stenographer, Geiser Manufacturing Company, Waynesboro, Pa.

Daisy M. Bowman, stenographer, State Arsenal, Harrisburg, Pa.

Edith Kinard, stenographer, Wm. H. Flora, Wrightsville, Pa.

Willis O. Perry, stenographer, Seger Lumber Company, Hickok, Pa.

Anna M. Dwyer, operator.

Marion Fellbush, stenographer, prothonotary's office, Towanda, Pa.

Emma Kammerer, stenographer, State Legislature, Harrisburg, Pa.

Pearl Thompson, stenographer, R. H. Sykes, M. D., Allegheny, Pa.

The following letter from an ex-pupil explains itself:

The Pittsburgh and Western Railway Company,

Car Department,

Allegheny, Pa., April 19, 1899.

Mr. Stover: After filling out card inclosed, with your favor of the 18th inst., I thought you would be glad to hear of my success. I believe that I informed you that I was stenographer to the auditor of

this company. I was, in January of this year, offered a better position by the master car builder of the same company and accepted offer. Am now getting $50.00 a month, with chance of advancement. I commenced with the auditor at $30.00 a month and was raised in six months to $35.00 and in two more to $40.00. * * *

(Signed.) BESSIE KINTER.

In conclusion, I desire to give expression to my appreciation of the cordial support of the Commission and the Acting Superintendent, Prof. M. L. Thounhurst.

Respectfully submitted,

W. E. STOVER,

Instructor.

SHOEMAKING DEPARTMENT.

Scotland, Pa., July 25, 1899.

To Superintendent of Soldiers' Orphans' Industrial School:

Dear Sir: I have the honor to submit to you my report for the year ending June 30, 1899.

In this department I have had five boys during the year. All of them have reached the age of sixteen. The boys in this department have been doing very well.

The following is a statement of the repairing done:

Shoes soled,	1,147
Shoes heeled,	1,011
Shoes patched,	555
Seams sewed,	2,444

Very respectfully,
JOHN E. GARBERICK,
Shoemaker.

MENDING DEPARTMENT.

Scotland, June 30, 1899.

Prof. M. L. Thounhurst:

Dear Sir: The following is a statement of work done in mending department during the year:

Pairs drawers,	769
Under vests,	318
Boys' shirts,	2,311
Pairs stockings,	938
Pairs socks,	1,178
Flannel skirts,	69
Seersucker,	203
Boys' pants,	279
Boys' coats,	301
Cheverns sewed on,	47
Stripes on pants,	78
Pairs overalls,	54
Girls' dresses,	503
Aprons,	954
Ferris waists,	97

New Work.

Pairs drawers,	239
Flannel skirts,	126
Muslin skirts,	28
Seersucker skirts,	7
Outing skirts,	140
Towels,	504
Band aprons,	327
Sleeve aprons,	71
Printers' aprons,	15
Bakers' caps,	12
Night gowns,	18
Dozens napkins,	54
Bakers' aprons,	28
Roller towels,	16

Very respectfully,

MARGARET E. WHITE.

Girls' Calisthenics, Soldiers' Orphan Industrial School.

Girl's Sewing Class, Soldiers' Orphan Industrial School.

DRESSMAKING DEPARTMENT.

Scotland, June 28, 1899.

Prof. M. L. Thounhurst, Acting Superintendent Soldiers' Orphans' Industrial School:

Dear Sir: We submit to you the following report for work done during the year:

Best dresses,	169
White dresses,	57
Gingham dresses,	231
Calico dresses,	160
Denim dresses,	17
Re-altered dresses,	154
Petticoats, white and seersucker,	138
Night gowns,	197
Aprons, white and gingham,	192
Drawers, pairs,	63
Girls' sashes,	103

Respectfully,
BELLE JACOBY,
MARGARET SEIBERT.

GENERAL FRANK J. MAGEE,

Superintendent Soldiers' Orphans' Industrial School, Scotland, Pa.,

Died April 8, 1899.

Office of Commission of Soldiers' Orphan Schools,

Harrisburg, Pa., April 10, 1899.

The Commission of Soldiers' Orphan Schools direct that the following minute be placed of record on the death of Brigadier General Frank J. Magee, who died at the Soldiers' Orphans' Industrial School, at Scotland, Pa., April 8th, 1899.

Brigadier General Frank J. Magee was appointed a member of the Commission of Soldiers' Orphan Schools on part of the G. A. R. Department of Pennsylvania, June, 1889, serving acceptably as a member of said Commission of Soldiers' Orphan Schools until July 2, 1891, when he tendered his resignation as a member of said Commission of Soldiers' Orphan Schools to accept the position of Male Inspector of the Soldiers' Orphan Schools, the duties of which position he satisfactorily performed until September 1, 1898, when he was elected Superintendent of the Soldiers' Orphans' Industrial School, at Scotland, Pa., which responsible position he occupied with marked ability until his death; therefore,

"*Resolved*, By the Commission of Soldiers' Orphan Schools, that the State has lost an eminent and patriotic citizen, the National Guard of Pennsylvania a brave and trusted officer, the Commission of Soldiers' Orphan Schools a devoted and intelligent worker and the soldiers' orphans a tried and earnest friend."

"*Resolved*, That the above be made a part of the minutes of the Commission of Soldiers' Orphan Schools, and that a copy of the same be delivered to the family of the deceased."

WM. A. STONE,
President, Commission S. O. S.

Attest:

THOS. G. SAMPLE,
Secretary.

APPENDIX.

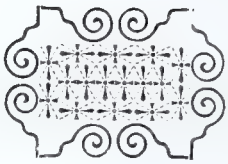

OFFICIAL CIRCULAR.

PENNSYLVANIA COMMISSION OF SOLDIERS' ORPHAN SCHOOLS.

Harrisburg, Pa., March 24, 1899.

To the Superintendents of the Soldiers' Orphan Schools:

The annual examinations of the schools will be held on the several dates as follows:

Harford—Monday and Tuesday, June 5th and 6th.

Chester Springs—Monday and Tuesday, June 12th and 13th.

Industrial—Thursday and Friday, June 15th and 16th.

Uniontown—Tuesday and Wednesday, June 20th and 21st.

The examinations will be conducted by the members of the Commission, the Inspectors and school faculty.

The Superintendents and matrons will not be required to attend the examinations of schools other than those to which they are attached.

Military drill will form a feature of the examination and will be under the supervision of General J. P. S. Gobin, Lieutenant Governor of Pennsylvania, and Adjutant General Thomas J. Stewart.

The following resolutions are published for the information of all concerned:

Whereas, It has been found that the custom of providing meals or other entertainment of this kind for the large crowd who usually attend the annual commencement exercises of the Soldiers' Orphan Schools has become a severe tax upon the energies and physical endurance of the employes and has seriously interfered with the work of the children in preparing for the parts they must take in the various exercises; therefore,

Resolved, That hereafter no such entertainment will be provided except for specially invited guests and persons officially connected with the various State Departments.

Resolved, That the School Superintendents may, if desirable, grant permission to members of the Women's Relief Corps or other worthy

persons to erect booths within the school grounds where refreshments may be provided for visitors at a reasonable cost.

Resolved, That the Superintendent of each school be authorized to invite the G. A. R. Posts in the immediate vicinity of the school to be present at the examinations as the guests of the Commission of Soldiers' Orphan Schools, and that each member of the Post may be accompanied by a member of his family.

The Department Commander of Pennsylvania G. A. R., the President of the Women's Relief Corps and President of the Ladies of the G. A. R. are cordially invited to attend as many of the examinations as will suit their convenience.

Classes should be in readiness and all arrangements perfected so that the examinations can commence promptly at 9 A. M. on the days named.

The school term of this year will close on Friday, June 30, and the next term will commence on Friday, September 1, 1899.

You are hereby authorized to grant furloughs for the children on the application of parents or friends, or at your own discretion, for the vacation period. The expense of transportation, as heretofore, must be borne by the relatives or friends.

Furlough blanks will be sent to you upon requisition stating the number required.

All furloughed children must return promptly at the close of the vacation so that the classes may be formed and the new term commenced at the date stated.

WILLIAM A. STONE,
President.

THOMAS G. SAMPLE,
Secretary.

LAWS REGULATING THE SCHOOLS.

ACT OF 1867.

To provide for the continuance of the education and maintenance of the destitute orphans of the deceased soldiers and sailors, and the destitute children of permanently disabled soldiers and sailors of the State.

Whereas, Several considerable appropriations have been expended, for the proper education and maintenance of the destitute children of the men of Pennsylvania, who died in defense of the Union during the late rebellion;

And whereas, It is incumbent upon the State to continue this provision for those children who are now hers;

And whereas, The experience thus far acquired, in the performance of this duty, now enables the Legislature to regulate, by statute, the large discretionary powers heretofore exercised in the premises; therefore,

Section 1. Be it enacted, etc., That the Governor of this Commonwealth is hereby authorized and required to appoint, by and with the advice and consent of the Senate, a State Superintendent of Soldiers' Orphans, for three years, from and after the date of said appointment, to be subject to removal, for cause, as other officers, appointed in like manner, are now, whose office shall be at Harrisburg, whose salary shall be the same as that of the State Superintendent of Common Schools, and necessary traveling expenses, and who shall give bonds, with three sureties, to be approved by the Auditor General, and filed in the office of the Secretary of the Commonwealth, in the sum of twenty thousand dollars, for the faithful performance of his duties; the Superintendent shall have power to appoint one clerk, and the Governor one male inspector and examiner, and one female assistant, each at a salary not exceeding one hundred dollars per month, and necessary traveling expenses, to inspect and examine the Soldiers' Orphan Schools hereinafter provided for: Provided, That said Superintendent shall not, during the period of his superintendency, have any pecuniary interest in any of the said orphans' schools.

Section 2. That the State Superintendent of Soldiers' Orphans is hereby authorized and empowered to contract with the trustees, proprietors, or principals of institutions now employed as soldiers' orphans' homes and schools, possessing such good and sufficient accommodations as said Superintendent may approve, and of such other like institutions as may be necessary for the proper care, and maintenance and education, at the expense of the State, and until the age

of sixteen years, of the destitute orphan children of all such deceased soldiers and sailors, citizens of Pennsylvania, and soldiers who have served in Pennsylvania regiments, as have died in the service of the United States, in the late war to suppress the rebellion: Provided, That the Superintendent may require that institutions receiving soldiers' orphans over ten years of age shall have not less than twenty acres of tillable land, and accommodations for not less than one hundred and fifty soldiers' orphans, except the Lincoln Institution, in the city of Philadelphia: And provided further, That said Superintendent of Soldiers' Orphans shall establish at least one such institution for the reception of soldiers' orphans over the age of ten years, within one year after the passage of this act, in each of the twelve Normal school districts, now provided for by law, if, in the opinion of said Superintendent, the Governor concurring, the same shall be required and practicable: And provided further, That in no case shall the State become liable, in any manner, for the cost of erecting, repairing, or furnishing any of the institutions employed as Soldiers' Orphan Schools.

Section 3. That the State Superintendent of Soldiers' Orphans is hereby authorized to receive conveyances and transfers of the custody, care and control, for all the purposes of education and maintenance, till their arrival at the age of sixteen years, of said destitute soldiers' orphans, from their respective mothers, guardians, or next friends; and all such conveyances and transfers heretofore made, or that may hereafter be made, to the State Superintendent of Soldiers' Orphans, shall be valid and binding upon said mothers, guardians, and next friends, and also upon said orphans till their arrival at the age of sixteen years; and if said orphans abscond, or be withdrawn without his consent from the custody of the Superintendent, or from the institution in which he shall place them, they, and all persons withdrawing or harboring them, shall thereupon become liable to the provisions of the acts of Assembly relating to absconding apprentices.

Section 4. That the Superintendent of Soldiers' Orphans shall, by and with the advice and approval of the Governor, prescribe rules and regulations for the government of institutions becoming Soldiers' Orphan Schools, designate the minimum number and grade of employes necessary, specify the character and quality of food and clothing that shall be furnished, and which shall be similar for all institutions of the same grade in the State, and decide upon a course of study to be pursued, which course shall embrace, at least, the usual branches of a good common school education, together with instruction in vocal music, military tactics, and calisthenics, and the greatest variety possible of household and domestic pursuits, and mechanical and agricultural employments, consistent with the re

spective sexes and ages of said orphan children and their school-room studies; he shall visit each Soldiers' Orphan School at least once each quarter, either in person or by deputy, remaining at least twenty-four hours in each.

Section 5. Application for the admission of soldiers' orphans, entitled to the benefits of this act into the institutions established for their education and maintenance, shall be made by conveyance and transfers to the Superintendent of Soldiers' Orphans, in accordance with provisions of section third of this act, executed, under oath, by the mother, if living, and by the guardian or next friend, if the mother be dead, or has abandoned said orphans; but all applications must be approved by the board of school directors, controllers, or superintending committee of the district, ward, or city in which the mother resides, if she makes the application, or in which the orphans reside, in other cases, and the superintendent may require such other certificate, from a superintending committee, which committee shall be appointed and hold office at the discretion of the superintendent, and by and with the consent of the Governor, or from such other source as he may deem necessary.

Section 6. That the said Superintendent be and is hereby authorized and directed to procure a school or schools, or home or homes for the children of the colored soldiers and sailors who fell in the recent rebellion, subject to the same regulations and restrictions provided in relation to the education and maintenance of the orphans of our white soldiers and sailors: Provided, That when he may deem it expedient to do so, the said superintendent may waive the restriction in regard to number of acres and extent of accommodation in the case of schools or homes for colored orphans.

Section 7. That all contracts made by said Superintendent shall be characterized alike by a wise economy and a just regard for services rendered, and that no contract shall be made for a longer period than one year, unless with the sanction of the Governor, and in cases in which it is clearly the interest of the State to contract for a longer period, such period in no case, however, to exceed five years: Provided, That all the contracts made under this act may be annulled at any time for failure to fulfill the conditions of such contracts on the part of any contractor, of which failure the Governor and Superintendent shall be the judges; and that every such contract shall be made upon the condition of the continuance of said Soldiers' Orphan Schools by the Legislature of the State.

Section 8. That the said Superintendent may, with the consent of the Governor, afford partial relief, in kind, not exceeding thirty dollars per annum for each orphan, in case where, in his judgment, it is proper to suffer the orphans to remain with their surviving parents, or relatives, or guardians, and to receive instruction in the public schools of the Commonwealth.

Section 9. That all bills for the maintenance and education of the soldiers' orphans shall be paid quarterly, by warrant drawn directly upon the State Treasurer, signed by the Superintendent of Soldiers' Orphans, who shall file a receipted bill for the same in the Auditor General's office before issuing the next quarterly warrant, which the State Treasurer is hereby forbidden to pay until such receipted bill is thus filed: Provided, That all amounts appropriated for the purchase of clothing, and the payment of partial relief, salaries and incidental expenses, may be drawn by the State Superintendent of Soldiers' Orphans, upon the warrants of the Governor, and the bills for the same settled semi-annually, at the Auditor General's office, in the usual manner.

Section 10. That the Superintendent of Soldiers' Orphans shall require monthly, quarterly and annual reports, according to such form as he shall prescribe, from each institution receiving soldiers' orphans, at the expense of the State; and that said Superintendent shall, not later than the first day of December, one thousand eight hundred and sixty-seven, and annually thereafter, make a detailed report to the Governor of this Commonwealth, of all the soldiers' orphans under his charge, their condition and progress, the numbers of each respective age, from four to sixteen years, and such other information as he may deem expedient, together with the statement of receipts and disbursements by item, and estimates for ensuing years.

Section 11. That when any of said orphans shall have arrived at the age of sixteen, or sooner, if deemed expedient, said Superintendent shall, at the written request of said orphan, and of his or her mother, guardian, or next friend, put or bind him or her out to such trade and employment, and to such master or mistress, or employer, as shall thus be requested, and for such term as shall expire, if a male, at or before the age of twenty-one, and if a female, at or before the age of eighteen years; in which indenture of apprenticeship, there shall be included such covenants for the future education of the orphan as said Superintendent may prescribe; and such apprenticeship shall be in all other respects, not herein provided for, subject to the provisions of the act of Assembly relating to masters and apprentices, and the supplements thereto.

Section 12. That upon arrival at the age of sixteen years each of said orphans who shall not desire to be apprenticed to a trade or employment, shall be restored to the mother, guardian, or next friend, with a full outfit of clothes, and a certificate, signed by the Superintendent and the principal of the proper school, showing his or her moral standing, and literary and industrial attainments and qualifications.

Section 13. That the year, for all operations under this act, shall

begin on the first Monday of June in each year, and end on the day preceding the first Monday of June of the year next succeeding; and all appropriations, hereafter made, shall be for the year, as herein determined, and made in like manner, and at the same time, as appropriations are now made for the general expenses of the government.

Section 14. That all acts and parts of acts, heretofore passed, and inconsistent with this act, be and they are hereby repealed.

ACT OF 1889.

To provide for the continuance of the education and maintenance of the destitute orphans of deceased soldiers, sailors and marines and the destitute children of permanently disabled soldiers, sailors and marines of the State.

Whereas, On the first day of June, one thousand eight hundred and ninety, as appears from the report of the Superintendent of Public Instruction, there will be left under the care of the State and undergoing education in the soldiers' orphans' schools, about fifteen hundred and forty-nine children whose ages will range at that date from five to sixteen years;

And whereas, The greater number of these children have no homes and no persons to maintain and educate them, and the people of the Commonwealth are desirous that they shall be maintained at the public expense; therefore,

Section 1. Be it enacted, etc., That the Governor and five members of the General Assembly, consisting of two Senators and three members of the House of Representatives, who shall be appointed by the President pro tempore of the Senate and the Speaker of the House, respectively, together with a committee of five honorably discharged soldiers, members of the Grand Army of the Republic, be and the same are hereby constituted a Commission, who shall have power and authority vested in them under this act, from June first, one thousand eight hundred and eighty-nine, to take charge of all children then in the Soldiers' Orphan Schools or other institutions employed as Soldiers' Orphan Homes and Schools.

Section 2. That the Governor, the Senators and members of the House of Representatives appointed on such Commission, shall be members thereof until the third Wednesday in January, one thousand eight hundred and ninety-one, when their successors shall be named by the presiding officer as aforesaid of the respective branches of the Legislature, and they shall continue as members of the Commission for the term of two years thereafter, and their successors shall be appointed in the same manner and continue their membership for the same term. The committee of honorably discharged soldiers

shall be appointed by the Department Commander of the Department of Pennsylvania, Grand Army of the Republic, and shall continue in office during the pleasure of said Department Commander. In case of a vacancy in the Soldiers' Orphan Schools Commission by death or any cause, the appointing power provided for shall have power to fill vacancies for the unexpired term.

Section 3. That no compensation shall be allowed any member of the said Commission, save their actual expenses, and no member of the Commission shall be interested or concerned, financially, in any institution or school having charge or maintenance of said children. A suitable office at Harrisburg, for the use of the Commission, shall be provided by the Commonwealth.

Section 4. That the said Commission shall elect from their own number, a president and secretary, and shall have power to appoint one male inspector and one female inspector, at a maximum salary for both, which shall not exceed twenty-eight hundred dollars and traveling expenses not to exceed four hundred dollars each per annum, one chief clerk and one assistant clerk, at a maximum salary for both not exceeding thirty-two hundred dollars, said salaries and number of clerks to be reduced from time to time as may be found expedient.

Section 5. That the said Soldiers' Orphan Commission is hereby authorized and empowered to rent such buildings as may be necessary for the accommodation of the aforesaid orphans, and to appoint all officers, teachers and employes that may be found necessary for the proper care, maintenance and education at the expense of the State, and until the age of sixteen years, of the soldiers' children now in the several Soldiers' Orphan Schools in the Commonwealth, under the provision of the act approved the ninth day of April, one thousand eight hundred and sixty-seven, and its supplements: Provided, That the authority hereby given to rent property shall not empower the Commission to pay an annual rental that shall exceed six per centum of cash value thereof, to be determined by three appraisers, one appointed on the part of the Commission, and one by the owner or owners of the property, and the two selected shall choose the third: Provided further, That the said Soldiers' Orphan Commission shall not contract in any case with any individual, or firm, or partnership, or syndicate, for the care and maintenance of said soldiers' children, except for temporary care during the reorganization provided for in this act, and for a period not exceeding six months from the first day of June, one thousand eight hundred and eighty-nine: And provided still further, That nothing in this act shall be construed to prevent the said Soldiers' Orphan Commission, at their discretion, from placing such children as boarding pupils in the Pennsylvania State College, the State Normal Schools, or in chartered orphanages or homes

for friendless children not conducted for profit, and paying to such college, Normal schools, or charitable institutions, for the maintenance, clothing and education of such soldiers' children a sum not exceeding annually one hundred and forty dollars per capita.

Section 6. That the Soldiers' Orphan Commission shall have power to make and prescribe rules and regulations for the government of institutions receiving Soldiers' Orphans, specify the character and quality of food and clothing that shall be furnished, and which shall be similar for all institutions of the same kind in the State, and decide upon the course of study to be pursued, which course shall embrace at least the usual branches of a good common school education, together with instruction in vocal music, military tactics, where practicable, and calisthenics, and the greatest variety possible of household pursuits and mechanical and agricultural employments consistent with the respective sexes and ages of the said orphan children and their school room studies, and such rules as they deem necessary to carry out the provisions of this act.

Section 7. That all the contracts for supplies, made under this act, may be annulled at any time for failure to fulfill the conditions of such contracts on the part of any contractor, of which failure the Commission shall be judges.

Section 8. That all bills incurred shall be certified by the president and secretary of the Commission of Soldiers' Orphan Schools and paid quarterly by warrant drawn directly upon the State Treasurer by the Auditor General.

Section 9. That the said Soldiers' Orphan Commission shall, not later than the thirty-first day of December, one thousand eight hundred and eighty-nine, and annually thereafter, make a detailed report to the Legislature of the Commonwealth of all the Soldiers' Orphans under their charge, their condition and progress, the number of each respective age from five to sixteen years, and such other information as they may deem expedient, together with the statement of receipts and disbursments, by item, and estimates for the ensuing year.

Section 10. That upon arrival at the age of sixteen years, each of said orphans shall be restored to his or her father, mother, guardian or next friend, with a full outfit of clothes and a certificate, signed by the principal of the proper school in which such orphan has been maintained and educated, showing his or her moral standing and literary or industrial attainments and qualifications.

Section 11. That the year for all provisions under this act shall begin on the first day of June in each year, and end on the thirty-first day of May of the year next succeeding.

Section 12. The Legislature shall make necessary appropriation for contingent and traveling expenses of the Commission, and for the education and maintenance, including clothing, of each orphan or desti-

tute child of permanently disabled soldiers, sailors or marines under the care of the said Commission, the sum of one hundred and forty dollars, or so much thereof as may be necessary.

Section 13. That all money remaining to the credit of Department of Soldiers' Orphan Schools upon the first day of June, one thousand eight hundred and eighty-nine, shall be placed to the credit of the Commission created by this act.

Section 14. That all acts and parts of acts and supplements thereto, heretofore passed, which are inconsistent with this act, be and the same are hereby repealed.

ACT OF 1893.

Providing for the erection of the Pennsylvania Soldiers' Orphans' Industrial School, the purchase of land and the erection and equipment of the building and buildings necessary therefor, making appropriations for such purposes, erection and equipment and the maintenance of children admitted therein, placing the care of the same in the Commission now known as the Commission of Soldiers' Orphan Schools of the State of Pennsylvania, and regulating the admissions to the said Pennsylvania Soldiers' Orphans' Industrial School and the said Soldiers' Orphan Schools.

Section 1. Be it enacted, &c., That there shall be erected at some point within the State, easily accessible, a building or buildings, to be known as the Pennsylvania Soldiers' Orphans' Industrial School.

Section 2. That the Commission now in charge of the Soldiers' Orphan Schools, are empowered to purchase not more than one hundred acres of ground, the title of which shall be vested in the Commonwealth, and to erect buildings thereon, equipping the same with shops, tools, etc., for industrial training as well as for the educational course, and for the maintenance of the Soldiers' Orphans, first taking security for the faithful performance of all contracts, and for the completion of the building and buildings in a substantial, good, and workmanlike manner.

Section 3. The said Commission, as now constituted, shall continue until the third Wednesday in January, one thousand eight hundred and ninety-seven, at which time there shall be appointed by the President pro tempore of the Senate, two members thereof, and by the Speaker of the House, three members thereof, to serve for two years, and the Commander of the Department of Pennsylvania, Grand Army of the Republic, shall then recommend to the Governor five honorably discharged soldiers for the appointment, who, if approved by the Governor, shall be appointed to serve for two years. The Governor shall be a member ex-officio of the said Commission. At the expiration of the said terms of the said appointees their successors shall be appointed in like manner and for like term. Vacancies oc-

curring in the membership of the said Commission shall be filled by the appointing powers as above set forth.

Section 4. The said Commission shall elect, from their own number, a president, secretary, financial secretary and treasurer, and shall employ all necessary clerks, teachers and employes necessary for the proper conduct and care of the schools.

Section 5. The said Commission shall have full power to continue the Soldiers' Orphan Schools as now constituted, or, if necessary, change either, any or all of them, to other localities, until such time or times as the Pennsylvania Soldiers' Orphans' Industrial School shall be completed or sufficiently advanced to accommodate said orphans, when the Commission shall close all of the said Soldiers' Orphan Schools.

Section 6. The said Commission, under such rules and forms of application as it may adopt, shall be and is hereby authorized to admit to said Soldiers' Orphan Schools, or to the Pennsylvania Soldiers' Orphans' Industrial School, soldiers' orphans, of parents residents of this State, for a continuous period of not less than five years prior to their application, who shall be under fourteen years of age, to be educated and maintained therein until they shall severally be-some sixteen years of age, unless sooner discharged for cause by order of the Commission.

Section 7. Preference in admission shall be as follows:

First—Full orphans, the children of honorably discharged soldiers, sailors or marines who served in the war for the suppression of the rebellion, and were members of Pennsylvania commands, or, having served in the commands of other states, or of the United States, were residents of Pennsylvania at the time of enlistment.

Second—Children of such honorably discharged soldiers, sailors or marines as above, whose father may be deceased and mother living.

Third—Children of such honorably discharged soldiers, sailors or marines as above, whose parents may, either, or both, be permanently disabled.

Section 8. In order that the benefits of industrial training may be given to the children now in its soldiers' orphan schools, and who may arrive at the age to be discharged at or about the time of the opening of the said Soldiers' Orphans' Industrial School, the said Commission is hereby empowered to extend the time of the discharge of such children, who may be fifteen and sixteen years of age, for the space of two years additional.

Section 9. The per capita rate of the appropriation for the education and maintenance of the children admitted in the Pennsylvania Soldiers' Orphans' Industrial School shall not exceed the sum of two hundred dollars per annum.

Section 10. No compensation shall be allowed any member of the

said Commission, except such reasonable expenses as they may incur in the performance of their duties, and no member of said Commission shall be directly or indirectly interested, financially, in any school under care of said Commission, or in the education and maintenance of said soldiers' orphans, nor in furnishing supplies to or for the same, nor in the purchase of lands, erection of buildings, or equipment of the same.

Section 11. The said commission shall, on or before the third Wednesday in January of each year, present to the Legislature, under oath, a detailed report of the financial transaction of the preceding year, setting forth in detail the amount of all moneys or other property received on account of such Pennsylvania Soldiers' Orphans' Industrial School, and an itemized statement of the disbursements thereof.

Section 12. That the year for all provisions under this act shall begin on the first day of June in each year, and end on the thirty-first day of May of the year then next succeeding.

Section 13. To carry out the provisions of this act the following sums of money are hereby specifically appropriated out of any money in the treasury not otherwise appropriated, which sums shall be paid to the treasurer of the Commission of Soldiers' Orphan Schools, who shall first be required to give a bond in the sum to be named by the said Commission, with security for the proper application of such moneys.

First—For the establishing, building, furnishing and fitting up of said Pennsylvania Soldiers' Orphans' Industrial School, as hereinbefore provided, the sum of one hundred and fifty thousand dollars, or so much thereof as may be necessary.

Second—For the education and maintenance of the children admitted to said Soldiers' Orphans' Industrial School, for the year ending May thirty-first, one thousand eight hundred and ninety-four, the sum of ten thousand dollars, or so much thereof as may be necessary.

Third—For the education and maintenance of the children admitted to said Soldiers' Orphans' Industrial School, for the year ending May thirty-first, one thousand eight hundred and ninety-five, the sum of fifty thousand dollars, or so much thereof as may be necessary.

Fourth—For the expenses of the Commission, as hereinbefore provided, the sum of three thousand dollars, or so much thereof as may be necessary.

Section 14. All moneys to be paid on the warrant of the Auditor General, drawn on the State Treasurer upon requisition, approved and certified to by the said Commission.

Section 15. Any balance remaining unexpended for the year one thousand eight hundred and ninety-four shall be available for the

year one thousand eight hundred and ninety-five, in addition to the sum of fifty thousand dollars herein appropriated for that year.

Section 16. That all acts or parts of acts inconsistent with the provisions of this act be and the same are hereby repealed.

ACT OF 1899.

Entitled An act to extend the benefits of the Soldiers' Orphan Industrial School, and the Soldiers' Orphan Schools, to the children of honorably discharged soldiers, sailors and marines of the Spanish-American war.

Section 1. Be it enacted, &c., That the Commission of Soldiers' Orphans' Schools of the State of Pennsylvania, under such rules and forms of application as it may adopt, shall and is hereby authorized and required to admit to the Pennsylvania Soldiers' Industrial School, or to the Soldiers' Orphan Schools, orphans of honorably discharged soldiers, sailors and marines of the Spanish-American war, subject to present laws governing the control of said schools.

INDEX.

	Page.
OFFICIAL DIRECTORY,	5
ORGANIZATION OF COMMISSION,	3
REPORT OF COMMISSION,	7
REPORTS OF INSPECTORS—	
Miss Jennie Martin,	81
S. G. Willauer,	84
REPORTS OF SUPERINTENDENTS—	
Chester Springs,	93
Harford,	103
Uniontown,	107
Industrial School,	111
ROSTER OF CHILDREN,	33
TABULAR STATEMENTS—	
Admissions granted,	21
Applications by counties,	21
Comparative statement of expenses,	13
Condition of schools,	18
Discharges and deaths,	15
Growth of the system,	15
Improvement and repairs,	15
Instruction report,	23
Number and ages of children,	20
Office account,	10
Partial relief,	12
Payments to institutions,	11
Rate of mortality,	16
School faculty and employes,	24
Statistics of schools and homes,	17
Summary,	12
Summary of articles made and issued,	28
TREASURER'S REPORT,	10
IN MEMORIAM,	135
APPENDIX—	
OFFICIAL CIRCULAR,	137
LAWS REGULATING SCHOOLS—	
Act of 1867,	139
Act of 1889,	143
Act of 1893,	146
Act of 1899,	149

Commission of Soldiers' Orphan Schools.

ANNUAL REPORT

OF THE

PENNSYLVANIA COMMISSION

OF

SOLDIERS' ORPHAN SCHOOLS

FOR THE YEAR ENDING MAY 31, 1900.

WM. STANLEY RAY,
STATE PRINTER OF PENNSYLVANIA.
1900.

P38.22
1.1
1910

LIST OF ILLUSTRATIONS.

	Opposite page.
Commission of Soldiers' Orphan Schools, ... Frontispiece.	
Chester Springs School—	
Boys' Recreation,	30
Extended Order Drill,	31
Fire Drill,	27
Girls' Calisthenics (Dumb Bells),	98
Girls' New Building,	26
Grecian Maids,	99
Pyramid Building,	97
Wall Scaling,	96
Harford School—	
Band,	102
Girls' Pantomime,	100
Hoop Drill,	101-103
Industrial School—	
Entrance to Grounds,	110
Girls' Calisthenics,	107
Industrial School,	12
Lake,	111
Main Entrance, Administration Building,	13
Pupils,	106
Uniontown—	
Boys' Battalion,	32
Faculty,	29
Girls' Calisthenics,	105
Hospital,	104
Superintendent's Residence,	28
Winter Scene,	33

Pennsylvania Commission of Soldiers' Orphan Schools.

GOVERNOR WILLIAM A. STONE.

Members on the Part of the Senate.

JACOB C. STINEMAN. JAMES G. MITCHELL.

Members on the Part of the House of Representatives.

WILLIAM F. STEWART. JAMES W. ADAMS. GEORGE W. SKINNER.

Members on the Part of the Department of Pennsylvania, G. A. R.

LEVI G. McCAULEY, JAMES F. MORRISON.
THOMAS G. SAMPLE. THAD. M. MAHON.
ALFRED DARTE.

ORGANIZATION.

WILLIAM A. STONE, *President.* LEVI G. McCAULEY, *Vice President.*
THOMAS G. SAMPLE, *Secretary.* GEORGE W. SKINNER, *Treasurer.*

Executive Committee.

William A. Stone.
Thomas G. Sample.
George W. Skinner.
William F. Stewart.
Levi G. McCauley.
James G. Mitchell.

Property Committee.

James F. Morrison.
Thomas G. Sample.
Alfred Darte.
Jacob C. Stineman.
James W. Adams.

Supply Committee.

James G. Mitchell.
George W. Skinner.
James F. Morrison.
Thad. M. Mahon.
Alfred Darte.

Clerks.

J. D. Patterson.
Annie L. Boyer.
Harold R. Jauss.

Inspectors.

S. G. Willauer.
Laura P. Swentzel.

DIRECTORY OF SOLDIERS' ORPHAN SCHOOLS.

Schools.	Superintendent.	Postoffice.	How Reached.
1. Chester Springs, ...	Jno. M. Major, ...	Chester Springs, Chester county, ...	Via Philadelphia and Reading Railroad to Phoenixville; thence by Pickering Valley Railroad to Chester Springs.
2. Harford, ...	James E. Mathews, ...	Harford, Susquehanna county, ...	Via Delaware, Lackawanna and Western Railroad from Scranton to Kingsley Station; thence to Harford, three miles.
3. Uniontown, ...	J. A. Waters, ...	Jumonville, Fayette county, ...	Via Pittsburgh and Connellsville Railroad from Pittsburgh to Uniontown; thence to Jumonville, five miles.
4. S. O. Industrial, ...	M. L. Thounhurst, ...	Scotland, Franklin county, ...	Via Cumberland Valley Railroad.

ANNUAL REPORT

OF THE

Pennsylvania Commission of Soldiers' Orphan Schools,

FOR THE

YEAR ENDING MAY 31, 1900.

To the Senate and House of Representatives of the Commonwealth of Pennsylvania:

Gentlemen: In compliance with the provisions of the act of Assembly, herewith is transmitted the Annual Report of the Commission of Soldiers' Orphan Schools of this State for the year ending May 31, 1900. This concludes the thirty-sixth year of the system, and the eleventh year of the management of these schools under the charge of the Commission created by the act of 1889.

It might not be amiss in this report to refer briefly to the manner of the creation of the system whereby the great Commonwealth of Pennsylvania stood sponser for the children of the men who in the sixties held up the honor of this State on the hard fought battlefields of the South. In 1862, the great Pennsylvania Railroad Company offered a donation of $50,000, which, after consideration by the War Governor, Andrew G. Curtin, was accepted, and in 1864 an act of Assembly was passed permitting the expenditure of that sum for the care, maintenance and education of the children of the men who had given up their lives that the nation might live, and under the direction of the Superintendent of Public Instruction, Thomas H. Burrows, the system was started that has in the past thirty-six years proven a boon and a blessing to the boys and girls of this State, whose fathers had followed the old flag to victory and glory. In his message to the Legislature in 1864, Governor Curtin said in part, "I commend to the prompt attention of the Legislature the subject of the relief of the poor orphans of our soldiers who have given or shall give their

lives to the country during this crisis. In my opinion their maintenance and education should be provided for by the State. Failing of other natural friends of ability to provide for them, they should be honorably received and fostered as children of the Commonwealth. The $50,000 heretofore given by the Pennsylvania Railroad, referred to in my last message, is still unappropriated, and I recommend that this sum, with such other means as the Legislature may think fit be applied to this end, in such a manner as may be thought most expedient and effective. In anticipation of a more perfect system, I recommend that provision be made for securing the admission of such children into existing educational establishments, to be there clothed, nutured and instructed at the public expense. I make this recommendation earnestly, feeling assured, that in doing so, I represent the wishes of the patriotic, the benevolent and the good of the State." Thus was inaugurated a system of education of these waifs that has been as a monument to the great loyal people of Pennsylvania, and at the end of the six months, viz: December 31, 1864, Dr. Burrows submitted his first report of the Soldiers' Orphan Schools to the Legislature from which it appeared there were six schools having a little less than 100 of their children as pupils. Each application, then as now, was required to show the arm of the service in which the father did duty and contained in addition thereto the certificate of the school board of the district in which the child resided.

In 1865 and 1866, a determined effort was made upon the part of those who were opposed to the system, to defeat the appropriation measure in the Legislature, but this, happily, was not done, and as a result it has continued until this time, and it is hoped that when these schools do finally close it will be when every soldiers' child, both of the war of the sixties and ninety-eight, needing the protection of the State, will have been cared for. The following figures are a grand showing for the patriotic devotion of the people of Pennsylvania to the men who fought her battles. There have been admitted from the inception of the schools to May 31, 1900, 17,963 children, and the total expenditures during the same period were $11,211,874.17.

In 1889, the Grand Army of the Republic appointed a special committee to meet in conjunction with a committee of the Legislature to devise a system for continuing the schools. These joint committees met in Philadelphia and among those who appeared before them was a committee of business men of that city (Philadelphia), who had been educated at the schools in their boyhood days, and all of them earnestly argued for the continuance of a system which had done so much good. The joint committees finally agreed upon the provisions of a law that created a Commission to consist of the Governor, two members of the Senate, three members of the House of Representatives and five honorably discharged soldiers or sailors, members of the

Grand Army of the Republic, to be named by the Department Commander of the Grand Army, to hold office for a term of two years, and to be known as the Soldiers' Orphan School Commission, all to serve without compensation, and under that management the four schools are at present conducted.

The year just closed has been an eventful one. On December 1, 1899, the Girl's Building and Dormitories at the Chester Springs School caught fire and was completely destroyed. The fire occurred just at a time when the children were all in the dining room and fortunately none were injured, but every particle of clothing, for boys and girls already made up, and the entire outfit of shoes and clothing ordered for the winter use as well as the spring outfit were completely destroyed. At the time of the fire there were 110 little girls on the rolls, and prompt measures were necessary to secure their proper care and comfort. The good people of the vicinity came to their rescue and the little ones, none over twelve years of age, were taken in and cared for until the Commission were enabled to rush forward the necessary supplies. A new hospital building had just been completed and we were enabled to house seventy of the girls there and by renting a building adjoining the school we were enabled to comfortably provide for them during the emergency. The Farmers' and Mechanics' National Bank of Phoenixville, who were the owners of the property, promptly entered into a contract for the erection of a commodious and entirely new and much more pleasant building, but which was not ready for occupancy until early in June. The loss to the State from this fire was fully $18,000, less $2,600 insurance, as all of the fixtures of the building belonged to the State, which loss has been a great hinderance to the proper conduct of the schools. The fire originated from the explosion of an oil lamp. This fire demonstrated that we could not any longer continue the use of oil, and we therefore at once contracted for and had placed at Chester Springs, a complete electric light plant at a cost of $4,321.47, and we are thus to a certain degree, at least, able to minimize the danger from fire. Oil was also used at the Jumonville School, and realizing the loss at Chester Springs the Commission also contracted for and placed at this school a complete electric light plant at the cost of $4,152.11. These necessary and important acts on the part of the Commission have cost some money, but we feel satisfied, gentlemen, that any thoughtful man will commend and endorse our action in the light of what might have been the result at Chester Springs.

There is to this Commission another very gratifying condition of affairs and that is the health of the pupils in all the schools. There have been in the schools since May 31, 1889, to May 31, 1900, 9,405 pupils, and yet in that time there have been but thirty-one deaths, or an average of 3.30 per thousand, which is marvelous when all the con-

ditions are taken into consideration. From May 31, 1899 to May 31, 1900, there were 1,129 pupils in attendance, and yet there were but two deaths. One resulted from consumption with which the child was affected at the time of its admission, and the other one died at home of general debility. During the year the measles were epidemic at Chester Springs, but outside of this the health of the children was excellent. The utmost care is taken by all the employes to guard against everything that would be detrimental to the health of the pupils. The food is good, well cooked and in sufficient quantity to supply all their wants. The clothing is of the best quality and well made.

At the Industrial School the most advanced steps have been made. There are certain hours set aside for study, and certain hours for work in the industrial departments. In the latter there is a machine shop in which work has been done that would compare favorably with that of shops where men well advanced in the trade are employed. In this part of the system the boys finished an engine and lathe that are models of good workmanship, and goes to prove what can be done by boys, who in addition to their studies spend a portion of their time in fitting themselves for the battle of life. In the sewing department the girls, in addition to their studies, are taught dressmaking, and the evidence of their proficiency in that direction is that under competent instructors they make all their own dresses. In addition to that in the year just past they also performed considerable work for the Chester Springs and Jumonville Schools. The boys who receive instructions in the wood working department have shown great aptitude here. The State Coat of Arms in front of the Administration Building was made by the boys in the Wood Department. There is a four page paper published semi-monthly at this school, all the composition and mechanical work of which is performed by the boys and girls. In fact when the children leave the school if they have possessed any ability at all they are better able to go out and demand and receive employment than the average boy and girl of the day.

During the year a tailoring department was opened, where under the direction of a competent cutter the boys and girls have made a number of suits for the boys at the school, and we hope this year to be able to make the entire outfit for the boys at this school, and perhaps for some of the other schools. Thus it will be noticed that the money appropriated by the State is being judiciously expended in bettering the condition of the children committed to our care.

At the time of the meeting of the Grand Army Encampment at Gettysburg, in June, 1900, the boys and girls were taken over in a body, the girls giving an exhibition in calisthenics and the boys in military movements, and the setting up exercise now used in the

United States Army and they received nothing but the most flattering encomiums, not alone for their exhibition but for their behavior as young ladies and gentlemen.

At the present time there are four schools under the charge of the Commission, Chester Springs, in Chester county, with 321 pupils; Harford, Susquehanna county, with 224 pupils; Jumonville, Uniontown, Fayette county, with 319 pupils, and the Industrial School at Scotland, Franklin county, with 265 pupils. Total population of 1,130. The total amount appropriated for the two years ending May 31, 1901, $361,200.00, of this amount $218,599.71 has been received and expended, leaving a balance due of $142,600.00.

The members of the Commission are unanimous in their desire that the people of the State of all the walks of life shall visit these schools at any time it may suit their convenience. There are no regular visiting days, as the schools and their works are open to the inspection of the people any day of the year except the Sabbath. Members of the Legislature, State officials, and members of the Grand Army of the Republic are especially invited to call and see for themselves what a great work is being done by the Commonwealth to make earnest men and women out of their children.

The Commission as at present constituted is as follows:

Governor William A. Stone.

Senate—Senators James G. Mitchell and Jacob C. Stineman.

House of Representatives—William F. Stewart, James W. Adams and George W. Skinner.

Grand Army of the Republic—Alfred Darte, Levi G. McCauley, Thad. M. Mahon, James F. Morrison and Thomas G. Sample.

Every one of the above gentlemen are members of the Grand Army and can certainly be relied upon to see that everything appropriated by the State will be properly expended for the benefit of the wards of this Commonwealth.

Respectfully submitted,

WILLIAM A. STONE,
President.

THOMAS G. SAMPLE,
Secretary.

TREASURER'S REPORT.

Office of Commission of Soldiers' Orphan Schools,

Harrisburg, Pa., May 31, 1900.

Amount of appropriation to the credit of Commission of Soldiers' Orphan Schools, by act of General Assembly of May 10, 1899, for specific purposes for the two years beginning June 1, 1899,		$361,200 00
To amount received on Auditor General's warrants for education, maintenance, clothing, improvements, repairs and equipments,		$200,531 09
To amounts received from insurance companies for personal property destroyed at Chester Springs Soldiers' Orphan School,		2,574 00
Amount received from Farmers' and Mechanics' National Bank, of Phoenixville, Pa., on account of new bui'dings at Chester Springs School,		4,400 00
Amount received for Industrial News subscriptions,		150 12
Amount received from sale of sundry materials,		344 50
Amount received for office salaries,		3,200 00
Amount received for inspectors' salaries,		2,800 00
Amount received for inspectors' traveling expenses,		600 00
Amount received on account of general contingent, transfer, funeral, partial relief and other expenses,		4,000 00
Total,		$218,599 71
Credit by amount expended for education, maintenance and clothing,	$162,621 09	
By amounts expended for improvements, repairs and equipments,	42,310 00	
Amount expended for office salaries,	3,200 00	
Amount expended for inspectors' salaries,	2,800 00	
Amount expended for inspectors' traveling expenses,	600 00	
Amount of expenses on general contingent account,	3,922 23	
		215,453 32

Industrial School, Scotland, Pa.

Main Entrance—Administration Building, Industrial School.

Balance in general fund subject to treasurer's check,	$3,068 52	
Balance in contingent fund subject to treasurer's check,	77 77	
		3,146 39
Total,		$218,599 71

Amount appropriated to Commission,	$361,200 00
Expended, etc.,	218,599 71
Balance unexpended,	$142,600 29

Total expenses for education, maintenance, clothing, improvements, repairs and equipment for:

Quarter ending August 31, 1899,	$28,735 95
Quarter ending November 30, 1899,	51,241 07
Quarter ending February 29, 1900,	46,903 56
Quarter ending May 31, 1900,	53,148 36
Total,	$180,028 94

Total expenses for education, maintenance, clothing, improvements, repairs and equipments for each school for the year ending May 31, 1900:

Chester Springs,	$50,660 45
Harford,	31,920 08
Uniontown,	43,617 25
Industrial,	53,831 16
Total,	$180,028 94

SUPPLEMENTARY.

Improvements, Repairs and Equipments.

CHESTER SPRINGS.

New hospital building,	$5,065 82	
New building,	11,362 75	
New electric plant,	4,321 47	
		$20,750 04

UNIONTOWN.

New electric plant,	4,152 11
Total,	$24,902 15

Amount charged to improvements, repairs and equipment, in general account,	$17,407 85
Total for improvements, repairs and equipment at the several schools for year closing May 31, 1900,	$42,310 00

TABULAR STATEMENTS.

MAY 31, 1900.

The following is a comprehensive summary of the usual tabular statements, giving the statistics of the system from its commencement:

Number of schools in which there are soldiers' orphans,	4
Reduction in number since the organization of the system,	40
Number of children in schools May 31, 1900,	1,129
Number of children on partial relief,	1
Number of discharges from June 1, 1899, to June 1, 1900,	218
Number of deaths from June 1, 1899, to June 1, 1900,	2
Number of admissions granted under former laws,	15,899
Number of admissions granted under act of 1893,	2,064
Total number of admissions granted to May 31, 1900,	17,963
Number of children admitted to schools under former laws,	14,834
Number of children admitted to schools, act of 1893,	1,897
Total number of children admitted,	16,731
Number of orders cancelled under former laws,	1,065
Number of orders cancelled, act of 1893,	158
Total number of orders cancelled to May 31, 1900,	1,223
Orders outstanding May 31, 1900,	9
Applications received, act of 1893,	2,374
Number rejected and expired on file,	198
Applications on file June 1, 1900,	112
Expense of schools, office, inspectors, repairs, improvements and contingent for year ending May 31, 1900,	$215,453 32
Total expense of system as shown by the annual reports to May 31, 1900,	$11,211,874 17

PARTIAL RELIEF.

Statement of settlement of partial relief extended to soldiers' orphans for the year ending May 31, 1900.

Name of Child.	Trustee.	Address.	Amount.
Johnson, Robert, ...	J. A. Steese, ...	Mt. Holly Springs, ...	$30 00

COMPARATIVE STATEMENT OF EXPENSES OF SCHOOLS AND HOMES FOR TWELVE MONTHS ENDING MAY 31, 1900.

Clothing.

Schools	Average number pupils.	Dry goods, notions, suits, etc.	Shoes.	Shoe repairs.	Seamstress.	Total.	Per capita.
Chester Springs, ...	320	$8,998 15	$1,621 49	$565 15	$644 45	$11,839 24	$37 00
Harford, ...	229	5,159 12	730 61	503 95	577 93	6,971 61	30 44
Uniontown, ...	317	6,557 00	1,260 09	567 36	525 52	8,909 97	28 11
Industrial, ...	263	7,724 99	1,156 23	558 33	596 20	10,035 75	38 16

Provisions.

Schools.	Average number pupils.	Groceries.	Meat.	Flour.	Butter, eggs and milk.	Vegetables.	Total.	Per capita.
Chester Springs, ...	320	$3,552 87	$4,087 63	$1,255 90	$3,156 52	$1,037 13	$13,090 05	$40 91
Harford, ...	229	3,115 39	2,682 25	1,012 78	2,784 92	680 62	10,275 96	44 87
Uniontown, ...	317	3,324 55	3,749 90	1,499 34	3,203 40	1,241 65	13,019 44	41 07
Industrial, ...	263	3,527 55	3,826 14	1,169 15	4,005 33	1,152 34	13,690 51	52 05

Pay Roll. Miscellaneous.

Schools.	Average number pupils.	Exclusive of seamstress and cobbler.	Per capita.	Fuel and light.	Feed.	Rent.	Sundry expenses.	Total.	Per capita.
Chester Springs, ..	320	$10,203 66	$31 82	$2,138 08	$220 85	$1,790 00	$3,901 97	$8,050 90	$25 11
Harford, ...	299	6,796 26	29 68	1,507 68	215 50	1,350 00	2,366 56	5,439 74	23 75
Uniontown, ...	317	9,971 43	31 46	1,642 76	1,100 45	2,900 00	3,081 58	8,724 79	27 52
Industrial, ...	263	15,587 10	59 27	5,559 29	86 68	.....	4,568 71	10,014 68	38 08

RECAPITULATION FOR TWELVE MONTHS ENDING MAY 31, 1900.

Schools.	Average number pupils.	Total education and maintenance.	Per capita.	Total all expenses.	Per capita.	Improvement furniture.	Per capita.
Chester Springs, ...	320	$31,344 61	$97 95	$50,660 45	$158 31	$7,476 60	$23 36
Harford, ...	229	22,511 96	98 31	31,920 08	139 39	2,436 51	10 64
Uniontown, ...	317	31,715 66	100 05	43,617 25	137 59	2,991 62	9 44
Industrial, ...	263	39,292 29	149 40	53,831 16	204 68	4,503 12	17 12

Total expenses, ...	$180,028 94	
Improvements and repairs,.....	17,407 85	
Total education, maintenance and clothing, ...	$162,621 09	
Appropriation, ...		$340,000 00
Account filed, ...		180,028 94
		$159,971 06

IMPROVEMENTS, REPAIRS AND FURNITURE FOR YEAR CLOSING MAY 31, 1900.

Chester Springs, ...	$7,476 60
Harford, ...	2,436 51
Uniontown, ...	2,991 62
Industrial, ...	4,503 12
Total, ...	$17,407 85

DISCHARGES AND DEATHS FOR YEAR ENDING MAY 31, 1900.

Schools.	Number discharged on age.	Number discharged on order.	Deaths.	Total.
Chester Springs,	8	14	2	24
Harford,	14	5	.....	19
Uniontown,	21	7	.....	28
Industrial,	136	13	.....	149
	179	39	2	220

THE GROWTH OF THE SYSTEM.

This is shown in the appended statement, which gives the number of children in the schools and homes at the close of each year since the organization:

On roll November 30, 1864, 110
On roll November 30, 1865, 1,226
On roll November 30, 1866, 2,681
On roll November 30, 1867, 3,180
On roll November 30, 1868, 3,431
On roll May 31, 1869, ... 3,631
On roll May 31, 1870, ... 3,626
On roll May 31, 1871, ... 3,607
On roll May 31, 1872, ... 3,527
On roll May 31, 1873, ... 3,261
On roll May 31, 1874, ... 3,071
On roll May 31, 1875, ... 2,788
On roll May 31, 1876, ... 2,729
On roll May 31, 1877, ... 2,619
On roll May 31, 1878, ... 2,653
On roll May 31, 1879, ... 2,431
On roll May 31, 1880, ... 2,580
On roll May 31, 1881, ... 2,602
On roll May 31, 1882, ... 2,497
On roll May 31, 1883, ... 2,362
On roll May 31, 1884, ... 2,306
On roll May 31, 1885, ... 1,931
On roll May 31, 1886, ... 2,272
On roll May 31, 1887, ... 2,774
On roll May 31, 1888, ... 2,249
On roll May 31, 1889, ... 1,788
On roll May 31, 1890, ... 1,180
On roll May 31, 1891, ... 860
On roll May 31, 1892, ... 638
On roll May 31, 1893, ... 439
On roll May 31, 1894, ... 715
On roll May 31, 1895, ... 855
On roll May 31, 1896, ... 1,060
On roll May 31, 1897, ... 945
On roll May 31, 1898, ... 1,127
On roll May 31, 1899, ... 1,100
On roll May 31, 1900, ... 1,130

RATE OF MORTALITY IN THE FOUR SCHOOLS NOW IN EXISTENCE.

	Chester Springs.		Harford.		Uniontown.		Industrial.	
	Number of pupils in school.	Deaths.	Number of pupils in school.	Deaths.	Number of pupils in school.	Deaths.	Number of pupils in school.	Deaths.
The number of pupils with the death rate in the three schools now in existence since the organization of the soldiers' orphan school system in 1864 down to and including May 31, 1889, at which date, by act of the Legislature, the Commission assumed charge of the schools,	4,423	13	4,384	38	3,997	18	.....	.....
Death rate per 1,000 per annum from 1864 to and including May 31, 1889,	.....	2.94	.....	8.29	.....	4.50	.....	.....
Total numer of pupils in three schools during above period, ... 12,804								
Total deaths in same period, ... 69								
Average per 1,000, ... 5.39								
The number of pupils with death rate in the three schools since May 31, 1889, to and including May 31, 1898:								
May 31, 1890,	188	.....	206	.....	231	.....	.....	.....
May 31, 1891,	331	*1	175	1	248	1	.....	.....
May 31, 1892,	276	.....	140	.....	207	.....	.....	.....
May 31, 1893,	193	†2	92	.....	151	.....	.....	.....
May 31, 1894,	290	.....	162	1	260	.....	.....	.....
May 31, 1895,	326	2	201	.....	323	2	.....	.....
May 31, 1896,	305	1	192	2	309	1	232	.....
May 31, 1897,	309	.....	204	2	325	2	236	3
May 31, 1898,	303	3	214	†2	306	.....	241	.....
May 31, 1899,	322	1	226	1	321	1	231	.....
May 31, 1900,	320	‡2	229	.....	317	.....	263	.....
Total average number of pupils and total deaths in four schools since May 31, 1889, to May 31, 1900,	3,163	12	2,041	9	2,998	7	1,203	3

*Accidentally, while at home during vacation.
†At home, while an absentee.
‡At home, during vacation.

Total number of pupils since May 31, 1889, to May 31, 1900,	9,405
Total number of deaths since May 31, 1889, to May 31, 1900,	31
Average rate per 1,000 per annum since May 31, 1900,	3.30
Average number of pupils for the four schools in existence during the year ending May 31, 1900,	1,129
Number of deaths in the four schools in existence for the year ending May 31, 1900,	2
Average death rate per 1,000 for the year ending May 31, 1900, in the four schools,	1.77

STATISTICS OF SOLDIERS' ORPHAN SCHOOLS, June 1, 1900.

Schools.	County.	Superintendent.	Number of orders issued prior to 1887.	Number of orders issued under act May 31, 1893.	Total number of orders issued to May 31, 1900.	Total number admitted on order to May 31, 1900.	Number transferred to.	Total number received into school.	Number transferred from.	Number discharged on age since organization of schools.	Number discharged on order since organization of schools.	Number died since organization of schools.	Now in School, June 1, 1900.		
													Males.	Females.	Total.
Chester Springs,	Chester,	John M. Major,	901	775	1,676	1,497	915	2,412	615	1,014	437	25	215	106	321
Harford,	Susquehanna,	Jas. E. Mathews,	1,132	560	1,692	1,585	308	1,893	262	981	379	47	129	95	224
Uniontown,	Fayette,	J. A. Waters,	881	729	1,610	1,474	515	1,989	325	879	441	25	189	130	319
Industrial,	Franklin,	M. L. Thounhurst,	.....	.....	.....	.....	899	899	.....	351	280	3	148	117	265
Schools and Homes discontinued,			12,985	.....	12,985	12,173	2,981	15,154	4,416	7,168	3,273	297	.....	.....	.....
			15,899	2,064	17,963	16,729	5,618	22,347	5,618	10,393	4,810	397	681	448	1,129
Partial relief,			.....	.....	.....	.....	102	102	.....	82	17	2	1	.....	1
			15,899	2,064	17,963	16,729	5,720	22,449	5,618	10,475	4,827	399	682	448	1,130
Less orders cancelled,			.....	.....	1,225	.....	.....	.....	.....	.....	.....	.....	.....	.....	.....
Total,			15,899	2,064	19,188	16,729	5,720	22,449	5,618	10,475	4,827	399	682	448	1,130

CHESTER SPRINGS SCHOOL.

On roll June 1, 1899,		322
Admitted during year,		77
		399

DISCHARGED.

On age,	8	
On order,	14	
By transfer,	54	
Died,	2	
		78
		321

HARFORD.

On roll June 1, 1899,		227
Admitted during year,		80
		307

DISCHARGED.

On age,	14	
On order,	5	
By transfer,	64	
		83
		224

UNIONTOWN.

On roll June 1, 1899,		321
Admitted during year,		91
		412
DISCHARGED.		
On age,	21	
On order,	7	
By transfer,	65	
		93
		319

SOLDIERS' ORPHANS' INDUSTRIAL SCHOOL.

On roll June 1, 1899,		231
Admitted during year,		183
		414
DISCHARGED.		
On age,	136	
On order,	13	
		149
		265

SUMMARY.

June 1, 1900.	Males.	Females.	Total.
Chester Springs,	215	106	321
Harford,	129	95	224
Uniontown,	189	130	319
Industrial,	148	117	265
	681	448	1,129
Out-door relief,	1	....	1
	682	448	1,130

NUMBER AND AGES OF CHILDREN.

Statement Showing the Number of Children on the Schools' Record at the Opening of the Year, June 1, 1899, the Dicharges during the Year, and the Total Number of Pupils, with Their Ages, on Roll June 1, 1900.

Schools.	Number of pupils on roll June 1, 1899.	Transferred.		Total.	Admitted on order during the year ending May 31, 1900.	Total.	Discharged on age, order and deaths during the year ending May 31, 1900.	Number on roll June 1, 1900.	Males.	Females.	Ages of Pupils on Roll June 1, 1900.												
		Wherefrom.	Where to.								Fifteen.	Fourteen.	Thirteen.	Twelve.	Eleven.	Ten.	Nine.	Eight.	Seven.	Six.	Five.	Four.	Total.
Chester Springs,..	322	54	.....	268	77	345	24	321	215	106	22	27	55	69	38	49	32	16	8	5	.....	.....	321
Harford, ...	227	64	.....	163	80	243	19	224	129	95	34	20	36	23	32	27	17	14	13	4	3	1	224
Uniontown, ...	321	65	.....	256	91	347	28	319	189	130	30	26	64	43	54	37	25	18	17	5	.....	.....	319
Industrial, ...	231	.....	183	414	.....	414	149	265	148	117	103	123	30	9	.....	.....	.....	.....	.....	.....	.....	....	265
	.....	.....	.....	.....	.....	.....	.....	.....	.....	.....	.....	.....	.....	.....	.....	.....	.....	.....	.....	.....	.....	.....	1,129
Partial relief, ...	1	.....	.....	1	.....	1	.....	1	1	.....	1	.....	.....	.....	.....	.....	.....	.....	.....	.....	.....	.....	1
	1,102	183	183	1,102	248	1,350	220	1,130	682	448	190	196	185	144	124	113	74	48	38	14	3	1	1,130

County.	Number of applications received under act 1893.	Number of orders issued under act 1893.	Expired and rejected while on file.	Applications on file May 31.	Number admitted under act 1893.	Orders cancelled.	Orders outstanding.
1. Adams,	7	6	.....	1	2	4	.....
2. Allegheny,	222	203	11	8	179	24	.....
3. Armstrong,	26	21	3	2	18	3	.....
4. Beaver,	18	13	3	2	13	.....	.....
5. Bedford,	17	16	1	.....	13	3	.....
6. Berks,	16	16	.....	.....	16	.....	.....
7. Blair,	52	43	5	4	41	2	.....
8. Bradford,	99	77	17	5	74	2	1
9. Bucks,	3	3	.....	.....	.....	3	.....
10. Butler,	23	23	.....	.....	22	1	.....
11. Cambria,	36	30	4	2	25	4	1
12. Cameron,	3	3	.....	.....	3	.....	.....
13. Carbon,	26	20	5	1	19	1	.....
14. Centre,	23	19	4	.....	16	3	.....
15. Chester,	54	48	4	2	45	3	.....
16. Clarion,	25	23	1	1	23	.....	.....
17. Clearfield,	50	44	2	4	40	4	.....
18. Clinton,	3	3	.....	.....	3	.....	.....
19. Columbia,	7	6	1	.....	6	.....	.....
20. Crawford,	32	27	4	1	20	7	.....
21 Cumberland,	45	38	4	3	30	6	2
22. Dauphin,	104	95	4	5	83	12	.....
23. Delaware,	2	2	.....	.....	2	.....	.....
24. Elk,	4	4	.....	.....	4	.....	.....
25. Erie,	13	12	1	.....	10	2	.....
26. Fayette,	78	69	7	2	65	4	.....
27. Forest,	.....	.....	.....	.....	.....	.....	.....
28. Franklin,	46	37	3	6	31	6	.....
29. Fulton,	21	18	3	.....	17	1	.....
30. Greene,	10	8	.....	2	7	1	.....
31. Huntingdon,	31	24	1	6	24	.....	.....
32. Indiana,	48	40	4	4	37	3	.....
33. Jefferson,	39	26	5	8	24	2	.....
34. Juniata,	12	10	1	1	10	.....	.....
35. Lackawanna,	136	123	10	3	116	5	2
36. Lancaster,	36	34	2	.....	34	.....	.....
37. Lawrence,	4	4	.....	.....	4	.....	.....
38. Lebanon,	3	2	1	.....	2	.....	.....
39. Lehigh,	1	.....	1	.....	.....	.....	.....
40. Luzerne,	110	107	1	2	100	6	1
41. Lycoming,	62	49	11	2	44	5	.....
42. McKean,	20	11	1	8	11	.....	.....
43. Mercer,	28	25	1	2	25	.....	.....
44. Mifflin,	5	5	.....	.....	5	.....	.....
45. Monroe,	2	1	.....	1	1	.....	.....
46. Montgomery,	11	9	1	1	9	.....	.....
47. Montour,	25	22	1	2	21	1	.....
48. Northampton,	15	14	.....	1	14	.....	.....
49. Northumberland,	52	46	5	1	43	3	.....
50. Perry,	33	23	6	4	19	4	.....
51. Philadelphia,	102	98	3	1	93	5	.....
52. Pike,	5	3	1	1	3	.....	.....
53. Potter,	12	10	2	.....	9	.....	1
54. Schuylkill,	60	49	4	7	49	.....	.....
55. Snyder,	10	10	.....	.....	10	.....	.....
56. Somerset,	25	23	2	.....	22	1	.....
57. Sullivan,	2	2	.....	.....	2	.....	.....
58 Susquehanna,	77	67	8	2	62	4	1
59. Tioga,	118	103	11	1	96	7	.....
60. Union,	1	1	.....	.....	1	.....	.....
61. Venango,	27	21	5	1	17	4	.....

County.	Number of applications received under act 1893.	Number of orders issued under act 1893.	Expired and rejected while on file.	Applications on file May 31.	Number admitted under act 1893.	Orders cancelled.	Orders outstanding.
62. Warren,	5	5	.....	.....	5	.....	.....
63. Washington,	27	24	3	.....	24	.....	.....
64. Wayne,	23	20	2	1	19	1	.....
65. Westmoreland,	62	55	6	1	47	8	.....
66. Wyoming,	56	51	5	.....	50	1	.....
67. York,	24	20	4	.....	18	2	.....
Total,	2,374	2,064	198	112	1,897	158	9

INSTRUCTION REPORT.

Number of Teachers to each School, Number of Pupils in each Grade, and the Whole Number of Pupils in each School at the Close of the Term Ending May 31, 1900.

Schools.	Teachers.			First Grade.			Second Grade.			Third Grade.			Fourth Grade.			Fifth Grade.			Sixth Grade.			Seventh Grade.			Eighth Grade.			Total.
				A.	B.		A.	B.		A.	B.		A.	B.		A.	B.		A.	B.		A.	B		A.	B.		
	Males.	Females.	Total.	Pupils.	Pupils.	Total.	Pupils.	Pupils.	Total.	Pupils.	Pupils.	Total.	Pupils.	Pupils.	Total.	Pupils.	Pupils.	Total.	Pupils.	Pupils.	Total.	Pupils.	Pupils.	Total.	Pupils.	Pupils.	Total.	
Chester Springs, ...	....	8	8	19	53	72	36	39	75	41	45	86	23	19	42	6	27	33	2	4	6	....	7	7	....	....	....	321
Harford, ...	1	4	5	20	21	41	19	25	44	21	23	44	16	29	45	13	15	28	13	8	21	....	....	....	....	1	1	224
Uniontown, ...	1	6	7	63	52	115	43	25	68	25	28	53	25	24	49	6	10	16	6	....	6	....	12	12	....	....	....	319
Industrial, ...	....	5	5	.....	.....	.....	9	.....	9	23	30	53	41	19	60	13	42	55	20	22	42	9	14	23	13	10	23	265
	2	23	25	102	126	228	107	89	196	110	126	236	105	91	196	38	94	132	41	34	75	9	33	42	13	11	24	1,129

SCHOOL FACULTY AND EMPLOYES.

For the Year Ending May 31, 1900.

CHESTER SPRINGS SCHOOL.

OFFICERS.

John M. Major, superintendent.
Mrs. M. B. Stevick, matron.
William P. Coulter, military instructor.
John R. Wells, physician.

EDUCATIONAL DEPARTMENT.

PRINCIPAL.

Miss Helen Buohl.

TEACHERS.

Miss Katherine Quinlan.
Miss Margaret Harbaugh.
Miss Jennie Harkness.
Miss Annie Wharton.
Miss Anna K. Kingsley.
Miss Margaret Brisbin.
Miss Maye Sheets.

OTHER EMPLOYES.

Mrs. A. R. Bolmar, assistant matron.
Miss Emma L. Deery, assistant matron.
Miss Leah Shellenberger, sewing room.
Miss Margaret White. assistant sewing room.

Girls New Building, Chester Springs.

Fire Drill, Chester Springs.

Miss Emma Salsman, assistant sewing room.
Miss Maggie Irvin, assistant sewing room.
Miss Irene Radle, dining room.
Mrs. M. E. Desmond, dormitories.
Miss Esther Root, dormitories.
Miss Hulda Renfrew, nurse.
Charles A. Broome, laundryman.
Miss Grace Whitmer, assistant laundress.
Miss Kate Dent, assistant laundress.
Mrs. Mary Halderman, cook.
Miss Flora McGaughey, cook.
Thomas O. K. Robarts, baker.
Fred. W. Zorn, engineer, succeeded by Fred. Ulrich.
John W. Weaver, assistant engineer.
Jacob Brownback, watchman.
Frank P. Barrett, cobbler.
George M. Hazlett, farmer.
Reuben Beerbrower, carpenter.

HARFORD SCHOOL.

OFFICERS.

James E. Mathews, superintendent.
Miss A. E. McMeekan, matron.
S. B. Bambrick, military instructor.

EDUCATIONAL DEPARTMENT.

PRINCIPAL.

Amos P. Reese, succeeded by Joseph L. Murphy.

TEACHERS.

Miss Ada May Horton.
Miss Sarah C. Diseroad.
Miss Edith Kent.

Miss Edith Lownsberry.
Miss Ida F. Horne.
Miss Anna Morton.

OTHER EMPLOYES.

Mrs. Kate Marshall, assistant matron.
Mrs. F. H. Hartweg, assistant matron.
Miss Maria Swackhammer, sewing room.
Miss Anna Swackhammer, assistant sewing room.
Miss Alice Mechling, assistant sewing room.
Miss Jennie Coleman, dining room.
Miss Phena H. Brown, nurse.
W. W. Grover and wife, laundry.
Miss Laura Whipple, cook.
Mrs. F. E. Mathewson, cook and dormitories.
Miss Alma Chamberlain, assistant cook.
Fred. H. Hartweg, baker.
F. W. Smith, cobbler.
L. F. Allen, watchman.
James Howell, succeeded by Fred. J. Wilmarth, teamster.

UNIONTOWN SCHOOL.

OFFICERS.

J. A. Waters, superintendent.
Mrs. L. L. Welty, matron.
Jesse J. B. Wall, military instructor.
William Sturgeon and C. H. LaClair, consulting physician.

EDUCATIONAL DEPARTMENT.

PRINCIPAL.

Thomas E. Wilson.

Supt's Residence, Uniontown S. O. School.

Faculty, Uniontown S. O. School.

TEACHERS.

Miss Mary E. Hamilton.
Miss Rachel LaRue.
Miss Carrie M. Collins.
Miss Mary E. Barry.
Miss Sarah E. Redding.
Miss Mary E. Sleichter.

OTHER EMPLOYES.

Miss Minnie Baker, assistant matron.
Mrs. S. McClune, assistant matron.
Miss Lou McClune, assistant matron.
Miss Flora M. Adams, assistant matron.
Miss Margaret McCurdy, assistant matron.
Miss Lucy B. Irwin, sewing room.
Mrs. A. M. Bowers, sewing room.
Miss Stella Wilson, dining room.
Miss Rachel McKean, succeeded by Nettie Anderson, dormitories.
Miss W. V. Marquis, nurse.
Miss Bertha Goller, laundress.
Miss Sarah Jackson, succeeded by Leanora G. McCurdy, assistant laundress.
Miss Ida Nearhoof, assistant laundress.
Jacob Bickhart, succeeded by F. X. Korherr, baker.
Miss Sadie McQuilken, cook.
Miss Julia Kline, cook.
Joseph Jackson, engineer.
J. A. Naylor, electrical engineer.
John Kaiser, cobbler.
Harry Hoopengardner, teamster.
Herman Sturm, driver.
William Bishoff, driver.

SOLDIERS' ORPHANS' INDUSTRIAL SCHOOL.

OFFICERS.

M. L. Thounhurst, superintendent.
Miss Jennie Martin, matron.
Miss Alice Small, assistant matron.
W. C. Bambrick, military instructor.
W. Frank Skinner, physician.

EDUCATIONAL DEPARTMENT.

TEACHERS.

Miss Mary E. Kieffer.
Mrs. Mary L. Kessler.
Miss Martha Hancock.
Miss Elizabeth Patterson.
Miss Daisy Grimes.

INDUSTRIAL DEPARTMENTS.

William H. Stewart, superintendent of industries.
John H. Pomeroy, foreman of printing department.
Weller E. Stover, instructor of telegraphy, stenography and typewriting.
Thomas G. Bering, foreman of wood department.
A. B. Beard, foreman of machine department.
L. C. Martin, foreman of tailoring department.
Mrs. M. R. Allen, seamstress.
Miss Margaret Seibert, sewing department.
Miss Belle Jacoby, sewing department.
H. E. Stahler, foreman of laundry.
Miss Kate Stahler, assistant laundress.
H. E. Stahler, band master.
S. C. Heiges, foreman of baking department.
William E. Gross, shoemaker.
Hattie S. Beaver, dining room.
Francis Moyer, cook.
Kate Branson, assistant cook.
Josephine Derr, nurse.
B. F. Sterner, assistant engineer.
Fred. W. Zorn, assistant engineer.
Charles Bower, pumping station.
James Conrad, watchman.
T. A. Hambright, sewage disposal.
Jacob P. Youst, farmer.

Boy's Recreation, Chester Springs.

Extended Order Drill, Chester Springs.

CHESTER SPRINGS.

Owing to the destruction of the record at Chester Springs Soldiers' Orphan School by burning of Girls' Building and offices on the night of December 1, 1899, much valuable data for this portion of the report concerning Chester Springs School and amount of work done in sewing room is unavoidably missing.

HARFORD.

GARMENTS MANUFACTURED.

	Yards.	Number.	Cost.
Dresses, woolen,	621	101	$328 25
Dresses, cotton,	1,380	230	253 00
Night dresses,	440	88	35 20
Drawers,	548	219	54 75
Shirts, woolen,	644	240	300 00
Shirts, cotton,	222	80	24 00
Aprons,	370	96	38 40
Skirts,	324	82	20 50
			$1,054 10

Forty female pupils assist in the sewing room during the year, in details of special periods.

Number of sewing machines in use in this school, four.

AVERAGE DEMAND PER ANNUM, USE OF INMATES, FOLLOWING GOODS:

Average 96 girls.	Number pieces.	Average 133 boys.	Number pieces.
Shoes, pairs,	3	Shoes, pairs,	3
Hats,	2	Coats,	2
Stockings, pairs,	5	Caps,	2
Blankets,	3	Stockings,	5
Drawers,	4	Shirts,	4
Vests,	4	Trousers,	2
Coats,	1	Blankets,	3
Shawls,	1	Drawers,	2
Brushes, tooth,	2	Brushes, tooth,	2
Bedding,	4	Bedding,	4
Dresses, woolen,	2	Handkerchiefs,	5
Dresses, cotton,	4		
Night dresses,	2		
Handkerchiefs,	5		

UNIONTOWN SOLDIERS' ORPHAN SCHOOL.

Use five sewing machines, employing 10 girls each day.

Following table shows clothing manufactured at the schools, number of pieces, amount of material, and estimated cost of each piece.

GARMENTS MANUFACTURED.

	Number of yards.	Approximate cost.	Total.
157 Denim dresses,	842	$1 50	$235 00
144 Seersucker dresses,	790	1 25	180 00
144 Gingham dresses,	790	80	115 20
43 Gingham aprons,	129	25	10 75
48 White aprons,	144	30	14 40
52 Girls' night dresses,	210	50	26 00
136 Cotton skirts,	408	45	61 20
72 Flannel skirts,	216	1 15	82 80
22 White jackets,	50	25	5 50

Boy's Battalion, Uniontown S. O. School.

Winter Scene, Uniontown S. O. School.

	Number of yards.	Approximate cost.	Total.
90 Woolen shirts, ...	250	$1 00	$90 00
27 White skirts, ...	100	30	8 10
18 Corset covers, ...	20	10	2 00
38 White dresses, ...	228	1 00	38 00
12 Boys' night shirts, ...	60	45	5 40
30 Boys' waists, ...	60	25	7 50
11 Bake room aprons, ...	30	20	2 20
12 Kitchen aprons, ...	30	20	2 40
7 Shoe shop aprons, ...	30	20	1 40
294 Girls' drawers, ...	600	20	59 80
144 Wool dresses, ...	864	4 00	516 00
			$1,463 65

Twelve girls employed in details.
Two machines in use.

AVERAGE DEMAND PER ANNUM, USE OF INMATES, FOLLOWING GOODS:

To girls:

Shoes, pairs, ...	426
Hats, ...	17
Stockings, ...	678

To girls:

Underwear—

Drawers, ...	200
Vests, ...	342
Shoe brushes, ...	24
Tooth brushes, ...	130

To boys:

Shoe brushes, ...	24
Shirts, ...	432
Stockings, half-hose, ...	1,202
Trousers, ...	614
Coats, ...	599
Shoes, ...	826

To boys:

Caps, ...	426
Tooth brushes, ...	192
Drawers, ...	43
Union garments, ...	138
Undershirts, ...	181

SOLDIERS' ORPHANS' INDUSTRIAL SCHOOL.

GARMENTS MANUFACTURED.

	Number.	Yards.	Cost.	Trimmings.	Total.
Woolen dresses,	146	697	$450 00	$103 00	$556 00
Wash dresses,	511	3,217	270 00	88 00	358 00
Calisthenic dresses,	100	771	250 00	49 00	290 00
Aprons,	622	1,244	.....	.....	93 00
Drawers,	363	907	.....	.....	58 00
Muslin and flannel skirts,	307	1,452	.....	.....	155 00
Night dresses,	134	670	.....	.....	46 00

AVERAGE DEMAND PER ANNUM, USE OF INMATES, FOLLOWING GOODS:

Average 122 girls.	Number pieces.	Average 150 boys.	Number pieces.
Woolen dresses,	2	Coats,	2
Wash dresses,	4	Trousers,	2
Drawers,	4	Caps,	2
Vests,	4	Pairs shoes,	3
Stockings,	4	Pairs stockings,	5
Night dresses,	2	Shirts,	4
Coats,	1	Pairs drawers,	2
Shawls,	1	Night shirts,	2
Hats,	2	Hair brushes,	1
Handkerchiefs,	4	Tooth brushes,	1
Hair brushes,	1	Combs,	1
Tooth brushes,	1	Pair suspenders,	2
Blankets,	2	Handkerchiefs,	4
Bedding,	4	Pair blankets,	2
Pairs shoes,	3	Bedding,	4

Number of sewing machines in use in school, 13.

Detail three hours each day as follows:

Boys in machine department, 36; in wood department, 40; in printing department, 24; in laundry, 12; in baking department, 7; in boiler and engine room, 12; in shoe mending shop, 4; in phonography and telegraphy room, 9; in tailoring department, 6.

Girls, dressmaking, 30; mending and repairing, 12; in laundry, 16; in kitchen, 16; in phonography and typewriting room, 14; in dining room, 4; in tailoring department, 14; at house work, 16.

Children go to the various departments for instruction.

No value is placed on the articles made.

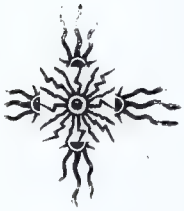

ROSTER OF CHILDREN

IN THE

Soldiers' Orphan Schools

OF

PENNSYLVANIA,

JUNE 1, 1900.

Adams

Name of Pupil.	Date of Birth.	Date of Order for Admission.	Schools.	Parents Living or Dead.	
				Father.	Mother.
Miller, John W.,	Oct. 30, 1887,	Mar. 16, 1899,	Chester Springs,	Dead,	Living,
Miller, Raymond A.,	Apr. 24, 1889,	Mar. 16, 1899,	Chester Springs,	Dead,	Living,

Allegheny

Bauer, Robert R.,	June 4, 1884,	May 15, 1897,	Uniontown,	Dead,	Living,
Bigley, Roy E.,	Jan. 11, 1885,	Dec. 29, 1897,	Industrial,	Living,	Dead,
Bishop, Ida M.,	Mar 20, 1886,	Nov. 14, 1894,	Uniontown,	Dead,	Living,
Bishop, Ralph C.,	July 7, 1889,	Nov. 26, 1894,	Uniontown,	Dead,	Living,
Black, John,	Sept. 27, 1887,	June 29, 1893,	Uniontown,	Dead,	Living,
Black, Stella,	Sept. 16, 1889,	Oct. 19, 1893,	Uniontown,	Dead,	Living,
Boyer, James P.,	June 15, 1888,	Feb. 9, 1894,	Uniontown,	Dead,	Living,
Borland, James E.,	Sept. 13, 1885,	May 15, 1897,	Industrial,	Living,	Dead,
Borland, Clara M.,	Nov. 25, 1887,	May 15, 1897,	Uniontown,	Living,	Dead,
Brown, Elmer D.,	Nov. 8, 1886,	Aug. 17, 1895,	Uniontown,	Dead,	Living,
Bryant, Willie,	July 21, 1886,	June 1, 1895,	Uniontown,	Living,	Living,
Burtner, Ida I.,	Nov. 15, 1884,	Aug. 16, 1893,	Uniontown,	Living,	Living.
Burtner, David N.,	Oct. 26, 1886,	Aug. 16, 1893,	Uniontown,	Living,	Living.
Callen, Samuel,	Dec. 4, 1887,	June 10, 1899,	Uniontown,	Living,	Dead,
Callen, Clyde,	July 26, 1889,	June 10, 1899,	Uniontown,	Living,	Dead,
Clark, Samuel,	Nov. 29, 1888,	Apr. 9, 1898,	Uniontown,	Dead,	Dead,
Clark, Robert,	June 4, 1890,	Apr. 9, 1898,	Uniontown,	Dead,	Dead,
Clark, Theodore,	June 20, 1884,	Aug. 12, 1898,	Uniontown,	Dead,	Dead,
Dearfield, Susie,	Sept. 27, 1885,	May 15, 1897,	Industrial,	Dead,	Dead,
Dearfield, Georgia,	Mar. 3, 1887,	May 15, 1897,	Uniontown,	Dead,	Dead,
Dearfield, Bertha,	Apr. 12, 1889,	May 15, 1897,	Uniontown,	Dead,	Dead,
Dodson, Harriet C.,	July 26, 1887,	Sept. 17, 1896,	Uniontown,	Dead,	Living,
Dodson, Elmer W.,	May 29, 1891,	Dec. 29, 1897,	Uniontown,	Dead,	Living,
Dondt, Francis F.,	May 24, 1890,	June 1, 1895,	Uniontown,	Dead,	Living,
Dondt, Azilda A.,	Feb. 8, 1893,	May 7, 1898,	Uniontown,	Dead,	Living,
Earnest, Edward,	Dec. 6, 1888,	Mar. 4, 1896,	Uniontown,	Dead,	Living,
Farmer, Mary V.,	Mar. 25, 1887,	June 1, 1895,	Uniontown,	Dead,	Dead,
Farmer, James E.,	July 25, 1889,	June 1, 1895,	Uniontown,	Dead,	Dead,
Fleming, Sarah E.,	May 30, 1885,	Aug. 12, 1898,	Industrial,	Living,	Dead,
Forsythe, Colin,	Sept. 23, 1884,	Sept. 17, 1896,	Uniontown,	Dead,	Living,
Forsythe, David B.,	Apr. 4, 1886,	Sept. 17, 1896,	Industrial,	Dead,	Living,
Fowler, John L.,	Dec. 21, 1885,	June 10, 1899,	Uniontown,	Living,	Dead,
Frick, Mabel,	Oct. 13, 1888,	Aug. 16, 1895,	Uniontown,	Dead,	Living,
Gance, Walter H.,	Oct. 22, 1884,	July 6, 1894,	Uniontown,	Living,	Dead,
Gebhardt, William,	Dec. 17, 1889,	May 2, 1895,	Uniontown,	Dead,	Living,
Gebhardt, Blanche,	Feb 13, 1892,	May 2, 1895,	Uniontown,	Dead,	Living,
Girton, Robert L.,	Mar. 7, 1885,	Sept. 13, 1897,	Uniontown,	Dead,	Living,
Gist, Harry W.,	May 6, 1887,	June 8, 1896,	Uniontown,	Dead,	Living,
Goebel, Grover L.,	June 5, 1885,	July 31, 1897,	Industrial,	Living,	Living,
Grimm, Eva May,	Aug. 21, 1884,	Dec. 29, 1897,	Uniontown,	Living,	Dead,
Hamilton, Ralph W.,	June 27, 1887,	Nov. 26, 1894,	Uniontown,	Dead,	Living,
Jackson, Carrie,	May 23, 1887,	Feb. 9, 1894,	Uniontown,	Living,	Dead,
Jones, William R. E.,	May 17, 1886,	Nov. 10, 1897,	Uniontown,	Living,	Living,
Jones, Jonas Wilson,	Oct. 3, 1888,	Mar. 30, 1898,	Uniontown,	Living,	Living,
Kearney, Charles E.,	June 1, 1884,	Apr. 9, 1898,	Industrial,	Dead,	Living,
Kearney, George A.,	Nov. 19, 1885,	Dec. 29, 1897,	Industrial,	Dead,	Living,
Kearney, David E.,	Nov. 8, 1889,	Dec. 29, 1897,	Uniontown,	Dead,	Living,
Kirkland, Lydia A.,	Mar. 4, 1888,	Nov. 7, 1895,	Uniontown,	Dead,	Living,
Kirkland, Laura B.,	Aug. 11, 1890,	Nov. 7, 1895,	Uniontown,	Dead,	Living,
Kletter, Amanda,	Sept. 23, 1886,	Jan. 8, 1899,	Uniontown,	Dead,	Dead,
Kletter, Ernest,	Oct. 19, 1888,	Jan. 8, 1899,	Uniontown,	Dead,	Dead,
McCauley, Grace,	July 17, 1889,	Aug. 16, 1898,	Uniontown,	Dead,	Living,
McCormick, Francis,	Apr. 28, 1885,	Mar. 21, 1894,	Industrial,	Living,	Living,
McCurdy, Clara A.,	June 8, 1887,	Oct. 10, 1899,	Uniontown,	Dead,	Living,
McCurdy, Harry A.,	Apr. 25, 1890,	Oct. 10, 1899,	Uniontown,	Dead,	Living,

County.

Name of Father.	Record of Service. Rank.	Co.	Regt.	State.	Application By	P. O. Address of Applicant.
Nicholas D. Miller, ...	Pvt....	B. ...	21st...	Pa. Cav.,	Margaret J. Miller. ..	Corrtanna.
Nicholas D. Miller, ...	Pvt....	B. ...	21st...	Pa. Cav.,	Margaret J. Miller. ..	Corrtanna.

County.

Paul Bauer.	Pvt....	D. ..	74th. ..	Pa.....	Ella Bauer.	Allegheny.
William Bigley.	Pvt....	H. ...	.....	Pa. Art..	William Bigley.	Bellevue.
George W. Bishop.	Pvt. ...	D. ...	78th. ..	Pa.	Mary L. Bishop.	Pittsburgh.
George W. Bishop.	Pvt. ...	D. ...	78th. ..	Pa.	Mary L. Bishop.	Pittsburgh.
Johnston Black, ...	Pvt....	D. ...	6th. ..	Pa. Art..	Maggie Black.	Allegheny.
Johnston Black.	Pvt. ...	D. ...	6th. ..	Pa. Art..	Maggie Black.	Allegheny.
Washington L. Boyer..	Pvt....	D. ...	54th. ..	Pa.....	G. J. House, Post III.	Braddock.
Thomas J. Borland. ...	Pvt....	Batt. D	Ind. ..	Art.....	Thomas J. Borland. ..	Hadley.
Thomas J. Borland. ...	Pvt....	Batt. D	Ind. ..	Art.....	Thomas J. Borland. ..	Hadley.
Frank Brown.	Pvt....	L. ...	7th. ..	Pa. Cav..	Lydia Brown.	Pittsburgh.
David Van M. Bryant..	Pvt....	G. ...	83d.....	Pa.	Lizzie Bryant.	McKeesport.
David A. Burtner.	Pvt. ...	A. ...	5th. ..	Pa. Art..	David A. Burtner. ..	Natrona.
David A. Burtner.	Pvt. ...	A. ...	5th. ..	Pa. Art..	David A. Burtner. ..	Natrona.
Alvin Callen.	Pvt....	A. ...	Ind. ..	Pa.....	Alvin Callen.	Allegheny.
Alvin Callen.	Pvt....	A. ...	Ind. ..	Pa.....	Alvin Callen.	Allegheny.
Richard Clark.	Pvt....	B. ...	1st Batt.	Pa.....	David Morrison.	Allegheny.
Richard Clark.	Pvt. ...	B. ...	1st Batt.	Pa.....	David Morrison.	Allegheny.
Richard Clark.	Pvt. ...	B. ...	1st Batt.	Pa.....	David Morrison.	Allegheny.
Michael M. Dearfeld...	Pvt....	C. ...	102d.....	Pa.....	John S. Scott.	Dravosburg.
Michael M. Dearfeld...	Pvt....	C. ...	102d.....	Pa.....	John S. Scott.	Dravosburg.
Michael M. Dearfeld...	Pvt....	C. ...	102d.....	Pa.....	John S. Scott.	Dravosburg.
Samuel K. Dodson. ...	Pvt....	L. ...	6th. ..	Pa. Art..	Nancy F. Dodson.	Allegheny.
Samuel K. Dodson. ...	Pvt....	L. ...	6th. ..	Pa. Art..	Nancy F. Dodson.	Allegheny.
Peter Dondt.	Seaman	U. S. S.	"Anderson." ...		Catharine Dondt.	Pittsburgh.
Peter Dondt.	Seaman	U. S. S.	"Anderson." ...		Catharine Dondt.	Pittsburgh.
Henry B. Earnest.	Pvt....	B. ...	46th. ..	Pa.....	Minnie Earnest.	Pittsburgh.
Samuel Farmer.	Pvt....	F. ...	127th. ..	Pa.....	John W. McCreedy. ..	Carnegie.
Samuel Farmer.	Pvt....	F. ...	127th. ..	Pa.....	John W. McCreedy. ..	Carnegie.
Jonathan H. Fleming..	Pvt....	I. ...	155th. ..	Pa.....	Jonathan H. Fleming.	Buena Vista.
Colin Forsythe.	Pvt....	H. ...	19d.....	Pa.....	Sarah Forsythe.	Elizabeth.
Colin Forsythe, ...	Pvt....	H. ...	83d.....	Pa.....	Sarah Forsythe.	Elizabeth.
Alvin Callen.	Sergt...	H. ...	Ind. ..	Pa.....	John L. Fowler.	Pittsburgh.
Charles Frick.	Pvt....	B. ...	1st....	Pa. Art..	Frederic W. Frick.	Pittsburgh.
Charles Gance.	Corp....	I. ...	25th. ..	Pa.....	Charles Gance.	Pittsburgh.
Herman Gebhart.	Pvt....	C. ...	.....	Pa. Art..	Mary Gebhart.	Allegheny.
Herman Gebhart.	Pvt....	C. ...	.....	Pa. Art..	Mary Gebhart.	Allegheny.
Robert Girton.	Pvt. ...	E. ...	67th. ..	Pa.....	Mary E. Girton.	Williamsburg.
William T. Gist.	Pvt....	G. ...	183d.....	Pa.....	Emma S. Gist.	Allegheny.
Albert Goebel.	Pvt....	D. ...	7th. ..	N. Y.....	Albert Goebel.	Pittsburgh.
Thomas D. Grimm.	Pvt....	F. ...	140th. ..	Pa.....	Dorcas E. Elder.	Verona.
Robert Hamilton.	Pvt....	E. ...	13th. ..	Pa.....	Elizabeth Hamilton. ..	Pittsburgh.
Thomas Jackson.	Corp....	D. ...	6th. ..	Conn.. ..	Pa. Memorial Home..	Brookville.
Jonas W. Jones.	Pvt....	F. ...	6th. ..	Pa. Art..	Hannah E. Jones.	Pittsburgh.
Jonas W. Jones.	Pvt....	F. ...	6th. ..	Pa. Art..	Hannah E. Jones.	Pittsburgh.
David Kearney.	Pvt....	G. ...	14th. ..	Pa.....	Elizabeth Kearney	Marshall.
David Kearney.	Pvt....	G. ...	14th. ..	Pa.....	Elizabeth Kearney	Marshall.
David Kearney.	Pvt....	G. ...	14th. ..	Pa.....	Elizabeth Kearney	Marshall.
David Kirkland.	Pvt....	F. ...	2d.....	U. S. Art.	L. A. Kirkland.	Pittsburgh.
David Kirkland.	Pvt....	F. ...	2d.....	U. S. Art.	L. A. Kirkland.	Pittsburgh.
Frederick H. Kletter..	Pvt....	E. ...	3d.....	Pa. Art..	F. H. Kletter, Jr.	Glenshaw.
Frederick H. Kletter..	Pvt....	E. ...	3d.....	Pa. Art..	F. H. Kletter, Jr.	Glenshaw.
David McCauley.	Sergt...	C. ...	105th. ..	Pa.....	John Hancock.	Pittsburgh.
James H. McCormick..	Pvt....	H. ...	62d.....	Pa.....	James H. McCormick.	Allegheny.
Robert McCurdy.	Pvt....	G. ...	206th. ..	Pa.....	Catharine E. McCurdy.	Carnegie.
Robert McCurdy.	Pvt....	G. ...	206th. ..	Pa.....	Catharine E. McCurdy.	Carnegie.

Allegheny

Name of Pupil.	Date of Birth.	Date of Order for Admission.	Schools.	Parents Living or Dead.	
				Father.	Mother.
McCurdy, John W., ...	Feb. 23, 1893,..	Oct. 10, 1899,..	Uniontown, ...	Dead,....	Living,
McLaughlin, Margaret, ..	Nov. 11, 1888,..	Sept. 29, 1898,..	Uniontown, ...	Dead,....	Living,
McPherson, Lottie M., ...	Oct. 22, 1885,..	Sept. 11, 1899,..	Industrial, ...	Living,..	Living,
McPherson, Martha N.,..	Jan. 2, 1887,..	Sept. 11, 1889,..	Uniontown, ...	Living,..	Living,
McPherson, James A., ..	Dec. 15, 1887,..	Sept. 11, 1899,..	Uniontown, ...	Living,..	Living,
MsPherson, Frances L.,..	Nov. 30, 1888,..	Jan. 20, 1900,..	Uniontown, ...	Living,..	Living,
McPherson, Samuel C.,..	Feb. 20, 1890,..	Jan. 20, 1900,..	Uniontown, ...	Living,..	Living,
McWhorter, Nellie, ...	June 30, 1884,..	June 1, 1895,..	Uniontown, ...	Dead,....	Living,
McWhorter, Stewart, ...	Dec. 18, 1886,..	June 1, 1895,..	Uniontown, ...	Dead,....	Living,
McWhorter, Harry, ...	Oct. 7, 1889,..	June 1, 1895,..	Uniontown, ...	Dead,....	Living,
Martin, George, ...	Feb. 22, 1888,..	June 1, 1895,..	Uniontown, ...	Dead,....	Living,
Masonheimer, Sarah J.,..	Apr. 5, 1889,..	Mar. 27, 1900,..	Uniontown, ...	Dead,....	Living,
Masonheimer, George Mc.	July 27, 1892,..	Mar. 27, 1900,..	Uniontown, ...	Dead,....	Living,
Merriman, William, ...	Mar. 18, 1886,..	Nov. 20, 1893,..	Industrial, ...	Dead,....	Living,
Milby, Agnes M., ...	June 17, 1885,..	Aug. 16, 1895,..	Industrial, ...	Living,..	Living,
Morden, Rose, ...	Nov. 20, 1884,..	Mar. 22, 1894,..	Uniontown, ...	Dead,....	Living,
Morden, Florence, ...	Aug. 14, 1888,..	Mar. 22, 1894,..	Uniontown, ...	Dead,....	Living,
Morden, Charlotte, ...	Dec. 31, 1891,..	Sept. 11, 1899,..	Uniontown, ...	Dead,....	Living,
Pryor, Katie, ...	Aug. 24, 1892,..	Nov. 9, 1896,..	Uniontown, ...	Living,..	Living,
Reynolds, Randolph R.,..	Aug. 17, 1885,..	Dec. 29, 1897,..	Industrial, ...	Living,..	Dead,..
Rhoades, James F., ...	Oct. 23, 1886,..	Mar. 11, 1896,..	Uniontown, ...	Dead,....	Living,
Rhoades, Lillie B., ...	Sept. 16, 1891,..	Mar. 11, 1896,..	Uniontown, ...	Dead,....	Living,
Shepler, Harry T., ...	Aug. 28, 1885,..	Mar. 11, 1898,..	Industrial, ...	Dead,....	Living,
Shepler, Junius D., ...	Aug. 16, 1889,..	Mar. 11, 1898,..	Uniontown, ...	Dead,....	Living,
Steele, Madison P., ...	Nov. 1, 1884,..	Mar. 12, 1895,..	Uniontown, ...	Dead,....	Living,
Stivanson, Franklin, ...	Nov. 19, 1889,..	June 14, 1894,..	Industrial, ...	Dead,....	Living,
Stivanson, Nancy A., ...	Feb. 24, 1888,..	June 1, 1895,..	Uniontown, ...	Dead,....	Living,
Smith, Robert M., ...	Feb. 10, 1890,..	June 1, 1895,..	Uniontown, ...	Living,..	Dead,..
Smith, Emma, ...	May 9, 1885,..	Nov. 15, 1893,..	Industrial, ...	Dead,....	Dead,..
Sullisburg, James N., ...	Mar. 22, 1888,..	June 10, 1899,..	Uniontown, ...	Living,..	Living,
Swartzlander, Naomi B.,	Sept. 6, 1888,..	Sept. 15, 1897,..	Uniontown, ...	Living,..	Dead,..
Swartzlander, Sylvania, .	Aug. 19, 1890,..	Sept. 15, 1897,..	Uniontown, ...	Living,..	Dead,..
Swartzlander, Elmer, ...	Dec. 29, 1892,..	Sept. 15, 1897,..	Uniontown, ...	Living,..	Dead,..
Thompson, Otto L., ...	June 18, 1886,..	June 1, 1895,..	Uniontown, ...	Living,..	Dead,..
Thompson, Charles, ...	June 29, 1888,..	June 1, 1895,..	Uniontown, ...	Living,..	Dead,..
Vincent, Nora M., ...	Aug. 3, 1886,..	Aug. 12, 1898,..	Uniontown, ...	Dead,....	Dead,..
Wallace, Margaret, ...	Jan. 3, 1886,..	Mar. 24, 1896,..	Industrial, ...	Living,..	Living,
Wallace, Benjamin, ...	Sept. 3, 1888,..	Mar. 24, 1896,..	Uniontown, ...	Living,..	Living,
Wallace, William, ...	Mar. 3, 1891,..	Mar. 24, 1896,..	Uniontown, ...	Living,..	Living,
Walton, Walter C., ...	Sept. 6, 1888,..	Jan. 20, 1900,..	Uniontown, ...	Living,..	Living,
Willes, Jeanette, ...	Apr. 29, 1888,..	Sept. 11, 1899,..	Uniontown, ...	Living,..	Living,
Willis, James H., ...	Dec. 21, 1890,..	Sept. 11, 1899,..	Uniontown, ...	Living,..	Living,
Zimmerman, Mary, ...	Sept. 9, 1886,..	Aug. 30, 1894,..	Uniontown, ...	Living,..	Living,
Zorn, Lucy D., ...	Nov. 8, 1886,..	Dec. 20, 1893,..	Uniontown, ...	Living,..	Dead,..

Armstrong

Baughman, Nellie E., ...	July 8, 1889,..	Jan. 8, 1899,..	Uniontown, ...	Dead,....	Living,
Baughman, Katie V., ...	Aug. 6, 1891,..	Jan. 8, 1899,..	Uniontown, ...	Dead,....	Living,
Baughman, Bessie M., ..	Apr. 14, 1893,..	June 10, 1899,..	Uniontown, ...	Dead,....	Living,
Bee, Frederick, ...	June 17, 1892,..	Jan. 20, 1900,..	Uniontown, ...	Living,..	Dead,..
Harmon, Christopher, ...	Nov. 2, 1885,..	May 9, 1894,..	Industrial, ...	Living,..	Dead,..
Harmon, Edgar H., ...	Jan. 11, 1888,..	May 9, 1894,..	Uniontown, ...	Living,..	Dead,..
Nichols, Howard R., ...	Dec. 26, 1885,..	Mar. 31, 1896,..	Industrial, ...	Dead,....	Dead,..
Say, Walter R., ...	Apr. 13, 1887,..	Jan. 20, 1900,..	Uniontown, ...	Living,..	Living,

County—Continued.

Name of Father.	Record of Service.				Application By	P. O. Address of Applicant.
	Rank.	Co.	Regt.	State.		
Robert McCurdy, ...	Pvt.,	G,	206th,	Pa.,	Catherine E. McCurdy,	Carnegie.
John McLaughlin, ...	Seaman U. S. S. "Chicopee,"				Catherine McLaughlin,	Pittsburgh.
James A. McPherson,	Pvt.,	E,	78th,	Pa.,	James A. McPherson,	Verona.
James A. McPherson,	Pvt.,	E,	78th,	Pa.,	James A. McPherson,	Verona.
James A. McPherson,	Pvt.,	E,	78th,	Pa.,	James A. McPherson,	Verona.
James A. McPherson,	Pvt.,	E,	78th,	Pa.,	James A. McPherson,	Verona.
James A. McPherson,	Pvt.,	E,	78th,	Pa.,	James A. McPherson,	Verona.
William McWhorter,	Pvt.,	H,	155th,	Pa.,	Ellen McWhorter,	Homestead.
William McWhorter,	Pvt.,	H,	155th,	Pa.,	Ellen McWhorter,	Homestead.
William McWhorter,	Pvt.,	H,	155th,	Pa.,	Ellen McWhorter,	Homestead.
John Martin, ...	Pvt.,	G,	32d,	Pa.,	Ida Martin, ...	Pittsburgh.
Frederick Masonheimer,	Sergt.,	E,	61st,	Pa.,	Virginia Masonheimer,	Allegheny.
Frederick Masonheimer,	Sergt.,	E,	61st,	Pa.,	Virginia Masonheimer,	Allegheny.
Samuel G. Merriman,	Pvt.,	C,	61st,	Pa.,	Elizabeth Merriman,	Bellevue.
Robert Milby, ...	Pvt.,	I,	9th,	Pa.,	Mary Milby, ...	Pittsburgh.
George W. Morden, ...	Pvt.,	G,	29th,	Ind.,	Carrie J. Morden, ...	Wilkinsburg.
George W. Morden, ...	Pvt.,	G,	29th,	Ind.,	Carrie J. Morden, ...	Wilkinsburg.
George W. Morden, ...	Mus'n,	G,	29th,	Ind.,	Carrie J. Morden,	Pittsburgh.
Thomas Pryor, ...	Pvt.,	I,	3d,	U.S.Cav.,	Thomas Pryor, ...	Redmond's Mills.
Randolph R. Reynolds,	Pvt.,	K,	12th,	U. S. V.,	Randolph R. Reynolds,	McKeesport.
Amos L. Rhoades, ...	Pvt.,	H,	76th,	Pa.,	James R. Friend, ...	Duquesne.
Amos L. Rhoades, ...	Pvt.,	H,	76th,	Pa.,	James R. Friend, ...	Duquesne.
Cassius R. Shepler, ...	Pvt.,	B,	7th,	Pa. Cav.,	Emma J. Shepler,	Pittsburgh.
Cassius R. Shepler, ...	Pvt.,	B,	7th,	Pa. Cav.,	Emma J. Shepler,	Pittsburgh.
Joseph A. Steele, ...	Pvt.,	M,	2d,	Pa.,	Eva E. Steele, ...	Allegheny.
James H. Stivanson,	Sergt.,	M,	5th,	Pa. Art.,	Margaret Stivanson,	Pittsburgh.
James H. Stivanson,	Sergt.,	M,	5th,	Pa. Art.,	Margaret Stivanson,	Pittsburgh.
John Smith, ...	Pvt.,	A,	57th,	Pa.,	John Smith, ...	Homestead.
Amos Smith, ...	Pvt.,			Ind.Cav.,	Pa. Memorial Home,	Brookville.
James Sullisburg, ...	Pvt.,	Batt. E.,		Pa.,	Elizabeth Sullisburg,	Allegheny.
William Swartzlander,	Pvt.,	K,	78th,	Pa.,	William Swartzlander,	Allegheny.
William Swartzlander,	Pvt.,	K,	78th,	Pa.,	William Swartzlander,	Allegheny.
William Swartzlander,	Pvt.,	K,	78th,	Pa.,	William Swartzlander,	Allegheny.
John Thompson, ...	Pvt.,	K,	49th,	Pa.,	John Thompson, ...	Pittsburgh.
John Thompson, ...	Pvt.,	K,	49th,	Pa.,	John Thompson, ...	Pittsburgh.
John A. Vincent, ...	Pvt.,	E,	5th,	U.S.C.T.,	Post 206 G. A. R.,	Pittsburgh.
Benjamin Wallace, ...	Firem'n U. S. S. "Mackinair,"				Mary Wallace, ...	Pittsburgh.
Benjamin Wallace, ...	Firem'n U. S. S. "Mackinair,"				Mary Wallace, ...	Pittsburgh.
Benjamin Wallace, ...	Firem'n U. S. S. "Mackinair,"				Mary Wallace, ...	Pittsburgh.
Jesse G. Walton, ...	Corp.,	H,	3d,	R.I.Cav.,	Mary M. Walton,	Pittsburgh.
Alfred A. Willis, ...	Pvt.,	D,	45th,	U.S.C.T.,	Alfred A. Willis.,	Carnegie.
Alfred A. Willis, ...	Pvt.,	D,	45th,	U.S.C.T.,	Alfred A. Willis,	Carnegie.
Jacob Zimmerman, ...	Pvt.,	Batt. K,	3d,	Pa. Art.,	Eliza J. Zimmerman,	Allegheny.
Michael A. Zorn, ...	Pvt.,	G,	5th,	Pa.,	Michael A. Zorn,	McKeesport.

County.

David Baughman, ...	Sergt.,	K,	103d,	Pa.,	Ella Baughman,	Widnoon.
David Baughman, ...	Sergt.,	K,	103d,	Pa.,	Ella Baughman,	Widnoon.
David Baughman, ...	Sergt.,	K,	103d,	Pa.,	Ella Baughman,	Widnoon.
Jacob L. Bee, ...	Pvt.,	F,	105th,	Pa.,	Jacob L. Bee.,	Apollo.
Solomon Harmon, ...	Pvt.,	I,	105th,	Pa.,	Solomon Harmon,	Dayton.
Solomon Harmon, ...	Pvt.,	I,	105th,	Pa.,	Solomon Harmon,	Dayton.
Thomas A. Nichols, ...	Lieut.,	K,	9th,	Pa. Cav.,	Charles K. Nichols,	Apollo.
Abner D. Say, ...	Pvt.,	B,	139th,	Pa.,	Abner D. Say,	Apollo.

Beaver

Name of Pupil.	Date of Birth.	Date of Order for Admission.	Schools.	Parents Living or Dead.	
				Father.	Mother.
Clearwater, Clara,	Feb. 24, 1885,	Oct. 2, 1894,	Industrial,	Living,	Living,
Clearwater, Margaret,	Sept. 20, 1886,	Oct. 2, 1894,	Uniontown,	Living,	Living,
Clearwater, David H.,	Feb. 11, 1888,	Oct. 2, 1894,	Uniontown,	Living,	Living,
Kidd, Frederick,	July 7, 1885,	Mar. 16, 1896,	Industrial,	Dead,	Dead,
McKelvey, Sarah E.,	Mar. 7, 1885,	July 11, 1896,	Industrial,	Dead,	Dead,
Reed, Robert L.,	Dec. 12, 1884,	Jan. 8, 1899,	Industrial,	Dead,	Living,

Bedford

Garrettson, Thomas E.,	Sept. 1, 1884,	Sept. 14, 1897,	Uniontown,	Dead,	Dead,
Gibson, Eliza,	July 5, 1888,	Feb. 7, 1900,	Chester Springs,	Dead,	Living,
Leffingwell, Josaphine,	Mar. 31, 1885,	Aug. 17, 1895,	Industrial,	Living,	Dead,
Leffingwell, George W.,	Feb. 22, 1887,	Mar. 16, 1899,	Chester Springs,	Living,	Dead,
Leffingwell, Wm. H.,	May 2, 1890,	Mar. 16, 1899,	Chester Springs,	Living,	Dead,
Leffingwell, Myron A.,	June 7, 1893,	Mar. 16, 1899,	Chester Springs,	Living,	Dead,

Berks

Becker, Edmund R.,	Sept. 20, 1884,	Nov. 4, 1895,	Industrial,	Dead,	Living,
Becker, Theodore F.,	Mar. 27, 1887,	Nov. 4, 1895,	Chester Springs,	Dead,	Living,
DeLong, John A.,	June 24, 1884,	Feb. 4, 1897,	Industrial,	Dead,	Living,
Fry, Grant O.,	Dec. 1, 1885,	Oct. 13, 1898,	Chester Springs,	Dead,	Living,
Fry, Charles L.,	Apr. 5, 1887,	Oct. 13, 1898,	Chester Springs,	Dead,	Living,
Fry, George W.,	Nov. 23, 1889,	Oct. 13, 1898,	Chester Springs,	Dead,	Living,
Knauer, Samuel G.,	Jan. 20, 1888,	June 10, 1899,	Chester Springs,	Dead,	Living,
Knauer, Floyd,	Sept. 8, 1889,	June 10, 1899,	Chester Springs,	Dead,	Living,
Machemer, George W.,	Feb. 22, 1890,	June 19, 1899,	Chester Springs,	Living,	Dead,
Smith, Henry B.,	June 8, 1884,	June 1, 1895,	Industrial,	Dead,	Dead,
Stutzman, Paul F.,	Mar. 17, 1888,	June 10, 1899,	Chester Springs,	Living,	Dead,
Stutzman, Carrie V.,	Jan. 20, 1891,	Sept. 11, 1899,	Chester Springs,	Living,	Dead,

Blair

Ammerman, Sallie E.,	Oct. 6, 1887,	Dec. 29, 1897,	Uniontown,	Living,	Dead,
Ammerman, Emma M.,	Mar. 4, 1890,	Dec. 29, 1897,	Uniontown,	Living,	Dead,
Cessna, Albert C.,	June 27, 1885,	Sept. 11, 1899,	Uniontown,	Dead,	Living,
Cessna, Leroy,	Mar. 7, 1887,	Sept. 11, 1899,	Uniontown,	Dead,	Living,
Cessna, Emma B.,	Feb. 9, 1889,	Jan. 20, 1900,	Uniontown,	Dead,	Living,
Cessna, Edith M.,	Jan. 22, 1892,	Jan. 20, 1900,	Uniontown,	Dead,	Living,
Chase, Roy F.,	Nov. 1, 1889,	Oct. 16, 1899,	Uniontown,	Dead,	Living,
Dunlap, Sherman A.,	Apr. 30, 1889,	June 10, 1899,	Uniontown,	Living,	Living,
Gardner, George C.,	Aug. 9, 1884,	June 8, 1896,	Uniontown,	Dead,	Dead,
Gardner, Earl,	May 17, 1886,	June 8, 1896,	Uniontown,	Dead,	Dead,
Goss, Frederick B.,	Apr. 13, 1886,	June 1, 1895,	Industrial,	Dead,	Living,
Goss, Herbert F.,	Apr. 13, 1886,	June 1, 1895,	Industrial,	Dead,	Living,
High, Robert V.,	Apr. 15, 1886,	June 10, 1899,	Uniontown,	Dead,	Dead,
High, James W.,	Apr. 16, 1889,	June 10, 1899,	Uniontown,	Dead,	Dead,
Keiper, Frederick G.,	Aug. 19, 1884,	May 15, 1897,	Uniontown,	Dead,	Dead,
Keiper, Catherine W.,	Sept. 7, 1886,	May 15, 1897,	Uniontown,	Dead,	Dead,

County.

Name of Father.	Record of Service.				Application By	P. O. Address of Applicant.
	Rank.	Co.	Regt.	State.		
Johnson Clearwater, ..	Pvt.,	C,	49th,	N. Y.,	Johnson Clearwater, ..	Beaver.
Johnson Clearwater, ..	Pvt.,	C,	49th,	N. Y.,	Johnson Clearwater, ..	Beaver.
Johnson Clearwater, ..	Pvt.,	C,	49th,	N. Y.,	Johnson Clearwater, ..	Beaver.
Benjamin R. Kidd, ...	Pvt.,	C,	63d,	Pa.,	Margaret Goll, ...	W.Bridgewater
James McKelvey, ...	Pvt.,	B,	5th,	Pa. Art.,	Daniel Cunning, ...	Beaver Falls.
William H. Reed, ...	Pvt.,	A,	17th,	Pa.,	Lillian A. Reed, ...	Beaver.

County.

Josiah P. Garrettson, ..	Pvt.,	H,	55th,	Pa.,	John P. Garrettson, ..	Johnston.
Joseph Gibson, ...	Pvt.,	C,	11th,	Pa.,	George E. Staily, ...	Everett.
Wm. A. Leffingwell, ..	Sergt.,	G,	4th,	U.S.Art.,	Wm. A. Leffingwell, ..	Buffalo Mills.
Wm. A. Leffingwell, ..	Sergt.,	G,	4th,	U.S.Art.,	Wm. A. Leffingwell, ..	Buffalo Mills.
Wm. A. Leffingwell, ..	Sergt.,	G,	4th,	U.S.Art.,	Wm. A. Leffingwell, ..	Buffalo Mills.
Wm. A. Leffingwell, ..	Sergt.,	G,	4th,	U.S.Art.,	Wm. A. Leffingwell, ..	Buffalo Mills.

County.

Samuel Becker, ...	Pvt.,	F,	8th,	Pa.,	Marie Becker, ...	Reading.
Samuel Becker, ...	Pvt.,	F,	8th,	Pa.,	Marie Becker, ...	Reading.
Adam DeLong, ...	Pvt.,	A,	119th,	Pa.,	Rebecca DeLong, ...	Shoemakersv'e
Daniel B. Fry, ...	Pvt.,	A,	25th,	Pa.,	Isabella K. Fry, ...	Reading.
Daniel B. Fry, ...	Pvt.,	A,	25th,	Pa.,	Isabella K. Fry, ...	Reading.
Daniel B. Fry, ...	Pvt.,	A,	25th,	Pa.,	Isabella K. Fry, ...	Reading.
Adam Knauer, ...	Corp.,	H,	21st,	Pa.,	Anna Knauer, ...	Reading.
Adam Knauer, ...	Corp.,	H,	21st,	Pa.,	Anna Knauer, ...	Reading.
Llewellyn Machemer, ..	Pvt.,	E,	4th,	Pa.,	Llewellyn Machemer, ..	Hamburg.
Henry P. Smith, ...	Sergt.,	M,	1st,	Pa. Cav.,	Martha S. Smith, ...	Hamburg.
Augustus R. Stutzman,	Pvt.,	G,	9th,	Pa.,	Augustus R. Stutzman,	Reading.
Augustus R. Stutzman,	Pvt.,	G,	9th,	Pa.,	Augustus R. Stutzman,	Reading.

County.

John T. Ammerman, ..	Pvt.,	G,	51st,	Pa.,	John T. Ammerman, ..	Altoona.
John T. Ammerman, ..	Pvt.,	G,	51st,	Pa.,	John T. Ammerman, ..	Altoona.
George W. Cessna, ...	Pvt.,	E,	76th,	Pa.,	Elizabeth J. Cessna., ..	Tipton.
George W. Cessna, ...	Pvt.,	E,	76th,	Pa.,	Elizabeth J. Cessna., ..	Tipton.
George W. Cessna, ...	Pvt.,	E,	76th,	Pa.,	Elizabeth J. Cessna., ..	Tipton.
George W. Cessna, ...	Pvt.,	E,	76th,	Pa.,	Elizabeth J. Cessna., ..	Tipton.
William S. Chase, ...	Corp.,	A,	2d,	Pa. Cav.,	Emoreta C. Chase, ...	Altoona.
Martin Dunlap, ...	Pvt.,	I,	3d,	Pro. Cav.	Martin Dunlap, ...	Tyrone.
Henry Gardner, ...	Pvt.,	D,	16th,	Pa.,	Nannie Hunter, ...	Hollidaysburg.
Henry Gardner, ...	Pvt.,	D,	16th,	Pa.,	Nannie Hunter, ...	Hollidaysburg.
Cyrus B. Goss, ...	H. St'd,	K,	14th,	Pa. Cav.,	Frances A. Goss., ...	Altoona.
Cyrus B. Goss, ...	H. St'd,	K,	14th,	Pa. Cav.,	Frances A. Goss., ...	Altoona.
William High, ...	Pvt.,	F,	5th,	Pa. Cav.,	P. H. Bridenbaugh, ...	Hollidaysburg.
William High, ...	Pvt.,	F,	5th,	Pa. Cav.,	P. H. Bridenbaugh, ...	Hollidaysburg.
Goswin Keiper, ...	Pvt.,	A,	54th,	Pa.,	Anna M. Keiper, ...	Altoona.
Goswin Keiper, ...	Pvt.,	A,	54th,	Pa.,	Anna M. Keiper, ...	Altoona.

Blair

Name of Pupil.	Date of Birth.	Date of Order for Admission.	Schools.	Parents Living or Dead.	
				Father.	Mother.
Kiser, Walter L.,	Jan. 20, 1888,	Jan. 8, 1899,	Uniontown,	Dead,	Living,
Kiser, Orlando R.,	Mar. 25, 1892,	Jan. 8, 1899,	Uniontown,	Dead,	Living,
McKnight, Irene M.,	Sept. 26, 1886,	Nov. 26, 1894,	Uniontown,	Living,	Dead,
McKnight, Nina P.,	Aug. 25, 1888,	Nov. 26, 1894,	Uniontown,	Living,	Dead,
Sager, Charles N.,	Oct 2, 1884,	May 15, 1897,	Uniontown,	Dead,	Living,
Smith, George E.,	Mar. 15, 1885,	Feb. 10, 1899,	Uniontown,	Dead,	Living,
Turnbaugh, George B.,	Aug. 28, 1884,	Sept. 17, 1896,	Industrial,	Dead,	Living,
Turnbaugh, Frank L.,	Dec. 2, 1886,	Sept. 17, 1896,	Uniontown,	Dead,	Living,
Young, Katie May,	June 29, 1886,	Sept. 13, 1897,	Uniontown,	Dead,	Living,
Young, Mary Alice,	Jan. 9, 1889,	Sept. 13, 1897,	Uniontown,	Dead,	Living,
Young, Franklin E.,	Feb. 23, 1886,	June 7, 1897,	Uniontown,	Dead,	Living,
Young, Howard,	Dec. 21, 1888,	June 7, 1897,	Uniontown,	Dead,	Living,

Bradford

Brizzy, Maud H.,	Nov. 1, 1886,	Aug. 8, 1899,	Harford,	Living,	Living,
Brown, Maude M.,	Jan. 7, 1886,	Nov. 15, 1899,	Harford,	Living,	Dead,
Brown, Ethel,	Jan. 23, 1890,	Nov. 15, 1899,	Harford,	Living,	Dead,
Chilson, Leon H.,	June 8, 1891,	Nov. 15, 1899,	Harford,	Dead,	Living,
Chilson, Francis,	Nov. 7, 1892,	Nov. 15, 1899,	Harford,	Dead,	Living,
Cole, Ellen L.,	May 11, 1885,	Feb. 10, 1898,	Harford,	Living,	Living,
Cole, Meriam L.,	May 11, 1885,	Feb. 10, 1898,	Harford,	Living,	Living,
Conrad, Florence N.,	Feb. 8, 1886,	Aug. 23, 1898,	Industrial,	Dead,	Living,
Darling, Raymond S.,	Dec. 25, 1886,	Feb. 10, 1898,	Industrial,	Dead,	Living,
Decker, Lizzie,	Mar. 20, 1886,	June 10, 1899,	Harford,	Dead,	Living,
Decker, Floyd,	June 8, 1888,	June 10, 1899,	Harford,	Dead,	Living,
Decker, Harmon,	May 28, 1890,	June 10, 1899,	Harford,	Dead,	Living,
Everson, Herman D.,	Apr. 16, 1888,	Aug. 12, 1898,	Harford,	Living,	Living,
Everson, Willis H.,	Apr. 16, 1885,	Aug. 12, 1898,	Harford,	Living,	Living,
Frederick, George,	Feb. 9, 1885,	May 15, 1897,	Harford,	Living,	Living,
Granger, Mable,	Aug. 2, 1888,	Feb. 1, 1898,	Harford,	Living,	Dead,
Harris, Hattie,	Sept. 28, 1884,	Feb. 1, 1898,	Harford,	Living,	Living,
Harris, Florence,	May 29, 1887,	Feb. 1, 1898,	Harford,	Living,	Living,
Kenyon, William C.,	Apr. 11, 1885,	Nov. 11, 1893,	Harford,	Living,	Living,
Kenyon, Florence M.,	June 17, 1886,	Nov. 11, 1893,	Harford,	Living,	Living,
Kenyon, Pearl J.,	Dec. 18, 1891,	Nov. 15, 1899,	Harford,	Living,	Dead,
King, Lettie A.,	Nov. 28, 1891,	Apr. 17, 1900,	Harford,	Living,	Living,
King, Maud A.,	Aug. 8, 1885,	Aug. 12, 1898,	Industrial,	Living,	Living,
Oliver, Hannah A.,	Feb. 27, 1885,	June 1, 1895,	Industrial,	Dead,	Living,
Oliver, Myra M.,	Oct. 6, 1888,	June 1, 1895,	Harford,	Dead,	Living,
Sawyer, Leon C.,	Nov. 14, 1885,	Oct. 6, 1898,	Harford,	Living,	Living,
Sellard, George E.,	Mar. 19, 1886,	Oct. 4, 1893,	Chester Springs,	Dead,	Living,
Sheppard, Lavere J.,	Nov. 4, 1885,	Feb. 10, 1898,	Industrial,	Living,	Dead,
Snover, Lee J.,	Aug. 6, 1884,	June 8, 1896,	Harford,	Dead,	Living,
Snow, Alvira E.,	Nov. 19, 1889,	Apr. 17, 1900,	Harford,	Living,	Living,
Strope, Hiram,	Oct. 20, 1886,	Aug. 8, 1899,	Harford,	Living,	Living,
Strope, Rachel A.,	May 1, 1888,	Aug. 8, 1899,	Harford,	Living,	Living
Strope, Minnie M.,	Apr. 18, 1885,	Aug. 12, 1898,	Harford,	Living,	Living,
Thompson, Ida B.,	July 10, 1884,	Oct. 26, 1897,	Harford,	Dead,	Living,
Thompson, Mary J.,	Feb. 21, 1891,	Aug. 12, 1898,	Harford,	Dead,	Living,
Thompson, Polly,	Jan. 4, 1888,	Nov. 15, 1899,	Harford,	Living,	Living,
Van Buskirk, Floyd,	July 30, 1884,	June 1, 1895,	Harford,	Living,	Living,
Van Buskirk, Burt,	Mar. 7, 1886,	June 1, 1895,	Industrial,	Living,	Living,
Van Buskirk, Mabel,	Mar. 7, 1889,	June 1, 1895,	Harford,	Living,	Living,
Van Buskirk, Grace,	Apr. 20, 1891,	Apr. 6, 1897,	Harford,	Living,	Living,
Van Buskirk, Judson,	Nov. 20, 1894,	Apr. 6, 1897,	Harford,	Living,	Living,
Wooster, Maude W.,	June 12, 1885,	Nov. 11, 1893,	Harford,	Dead,	Living,
Wooster, Le Roy,	Feb. 3, 1889,	Jan. 18, 1895,	Harford,	Dead,	Living,
Wright, Ruth,	Aug. 6, 1885,	May 15, 1897,	Industrial,	Dead,	Living,
Wright, Rue,	Aug. 6, 1885,	May 15, 1897,	Industrial,	Dead,	Living,

County—Continued.

Name of Father.	Record of Service.				Application By	P. O. Address of Applicant.
	Rank.	Co.	Regt.	State.		
John F. Kiser,	Pvt.,	A,	101st,	Pa.,	Alice Kiser,	Altoona.
John F. Kiser,	Pvt.,	A,	101st,	Pa.,	Alice Kiser,	Altoona.
John A. McKnight,	Pvt.,	B,	7th,	Pa.,	John A. McKnight,	McKee's Gap.
John A. McKnight,	Pvt.,	B,	7th,	Pa.,	John A. McKnight,	McKee's Gap.
Joseph L. Sager,	Landsman,	U.S.S. "Columbia,"			Mary J. Sager,	Altoona.
Marion G. Smith,	Sergt.,	F,	76th,	Pa.,	Sarah E. Smith,	Bellwood.
John Turnbaugh,	Pvt.,	G,	12th,	Pa. Cav.,	Margaret Turnbaugh,	Eldorado.
John Turnbaugh,	Pvt.,	G,	12th,	Pa. Cav.,	Margaret Turnbaugh,	Eldorado.
Joseph M. Young,	Pvt.,	D,	28th,	Pa.,	Anna M. Betz,	Hollidaysburg.
Joseph M. Young,	Pvt.,	D,	28th,	Pa.,	Anna M. Betz,	Hollidaysburg.
John L. Young,	Pvt.,	H,	3d,	Pa. Cav.,	Ellen Young,	Altoona.
John L. Young,	Pvt.,	H,	3d,	Pa. Cav.,	Ellen Young,	Altoona.

County.

F. Wilson Brizzy,	Pvt.,	G,	49th,	Pa.,	F. Wilson Brizzy,	Monroeton.
Charles H. Brown,	Pvt.,	G,	50th,	Pa.,	Charles H. Brown,	Towanda.
Charles H. Brown,	Pvt.,	G,	50th,	Pa.,	Charles H. Brown,	Towanda.
Francis Chilson,	Pvt.,	I,	57th,	Pa.,	Adelia Chilson,	Towanda.
Francis Chilson,	Pvt.,	I,	57th,	Pa.,	Adelia Chilson,	Towanda.
William W. Cole,	Pvt.,	F,	11th,	Pa.,	Nettie A. Cole,	Alba.
William W. Cole,	Pvt.,	F,	11th,	Pa.,	Nettie A. Cole,	Alba.
Alanson V. Conrad,	Pvt.,	B,	6th,	N.Y.Art.,	Martha E. Conrad,	Vawter.
Wilmer S. Darling,	Pvt.,		50th,	N.Y.Eng.	Stella Darling,	East Canton.
Harmon Decker,	Pvt.,	F,	57th,	Pa.,	Nettie Decker,	Towanda.
Harmon Decker,	Pvt.,	F,	57th,	Pa.,	Nettie Decker,	Towanda.
Harmon Decker,	Pvt.,	F,	57th,	Pa.,	Nettie Decker,	Towanda.
Charles F. Everson,	Pvt.,	A,	51st,	N. Y.,	Charles F. Everson,	Burlington.
Charles F. Everson,	Pvt.,	A,	51st,	N. Y.,	Charles F. Everson,	Burlington.
George Frederick,	Pvt.,	E,	141st,	Pa.,	George Frederick,	Athens.
Franklin Granger,	Corp.,	E,	141st,	Pa.,	Franklin Granger,	Overshot.
Henry O. Harris,	Pvt.,	C,	191st,	Pa.,	Henry O. Harris,	Ridgebury.
Henry O. Harris,	Pvt.,	C,	191st,	Pa.,	Henry O. Harris,	Ridgebury.
Adelbert L. Kenyon,	Corp.,	A,	11th,	Pa. Cav.,	A. L. Kenyon,	Austinville.
Adelbert L. Kenyon,	Corp.,	A,	11th,	Pa. Cav.,	A. L. Kenyon,	Austinville.
Adelbert L. Kenyon,	Corp.,	A,	11th,	Pa. Cav.,	Adelbert L. Kenyon,	Fassett.
Valentine King,	Pvt.,	C,	171st,	Pa.,	Valentine King,	Canton.
Valentine King,	Pvt.,	C,	171st,	Pa.,	Valentine King,	Canton.
Matthias C. Oliver,	Pvt.,	H,	141st,	Pa.,	Martha L. Oliver,	Sugar Run.
Matthias C. Oliver,	Pvt.,	H,	141st,	Pa.,	Martha L. Oliver,	Sugar Run.
Robert W. Sawyer,	Pvt.,	K,	106th,	Pa.,	Robert W. Sawyer,	East Canton.
John R. Sellard,	Pvt.,	M,	50th,	N.Y.Eng.	John P. Sucese,	Troy.
James H. Sheppard,	Pvt.,	I,	8th,	Pa.,	James H. Sheppard,	Athens.
John F. Snover,	Pvt.,	F,	2d,	Pa. Cav.,	Polly E. Snover,	Wyalusing.
Abel B. Snow,	Bugler,	M.,	1st,	N.J.Cav.,	Abel B. Snow,	LeRaysville.
Nathaniel Strope,	Pvt.,	A,	57th,	Pa.,	Nathaniel Strope,	Highland.
Nathaniel Strope,	Pvt.,	A,	57th,	Pa.,	Nathaniel Strope,	Highland.
Nathaniel Strope,	Pvt.,	A,	57th,	Pa.,	Nathaniel Strope,	Highland.
William F. Thompson,	Pvt.,	I,	210th,	Pa.,	Lydia M. Thompson,	Towanda.
William F. Thompson,	Pvt.,	I,	210th,	Pa.,	Lydia M. Thompson,	Towanda.
Elias Thompson,	Pvt.,	B,	56th,	Pa.,	Elias Thompson,	Powell.
William Van Buskirk,	Pvt.,	Batt. C,	2d,	Pa. Art.,	William Van Buskirk,	Athens.
William Van Buskirk,	Pvt.,	Batt. C,	2d,	Pa. Art.,	William Van Buskirk,	Athens.
William Van Buskirk,	Pvt.,	Batt. C,	2d,	Pa. Art.,	William Van Buskirk,	Athens.
William Van Buskirk,	Pvt.,	Batt. C,	2d,	Pa. Art.,	William Van Buskirk,	Athens.
William Van Buskirk,	Pvt.,	Batt. C,	2d,	Pa. Art.,	William Van Buskirk,	Athens.
Alfred H. Wooster,	Pvt.,	A,	207th,	Pa.,	Diana Wooster,	Leroy.
Alfred H. Wooster,	Pvt.,	A,	207th,	Pa.,	Diana Wooster,	Leroy.
Merton C. Wright,	Pvt.,	C,	132d,	Pa.,	Angelina Wright,	Canton.
Merton C. Wright,	Pvt.,	C,	132d,	Pa.,	Angelina Wright,	Canton.

Butler

Name of Pupil.	Date of Birth.	Date of Order for Admission.	Schools.	Parents Living or Dead.	
				Father.	Mother.
Booher, Charles W., ...	Feb. 6, 1885,..	Dec. 20, 1893,..	Uniontown, ...	Dead,....	Living,
Brown, Geneva C., ...	Dec. 29, 1885,..	Sept. 11, 1899,..	Uniontown, ...	Living,..	Living,
Brown, Harry R., ...	Nov. 22, 1888,..	Sept. 11, 1899,..	Uniontown, ...	Living,..	Living,
Chatham, George, ...	Feb. 2, 1889,..	Apr. 26, 1900,..	Uniontown, ...	Living,..	Living,
Chatham, Edward, ...	Sept. 27, 1893,..	Apr. 26, 1900,..	Uniontown, ...	Living,..	Living,
Fleeger, Josiah, ...	Sept. 28, 1886,..	Sept. 21, 1893,..	Uniontown, ...	Dead,....	Living,
Hilliard, Leon R., ...	Jan. 31, 1886,..	Jan. 8, 1899,..	Industrial, ...	Living,..	Dead,..
Hilliard, Jonathan C., ..	Jan. 31, 1886,..	Jan. 8, 1899,..	Uniontown, ...	Living,..	Dead,..
Kennedy, Priscilla, ...	Mar. 23, 1888,..	May 15, 1897,..	Uniontown, ...	Living,..	Dead,..
Miller, Jacob L., ...	Apr. 29, 1885,..	Sept. 13, 1897,..	Industrial, ...	Living,..	Dead,..
Miller, John M., ...	Sept. 7, 1886,..	Sept. 13, 1897,..	Uniontown, ...	Living,..	Dead,..
Miller, Jasper, ...	July 10, 1887,..	Sept. 13, 1897,..	Uniontown, ...	Living,..	Dead,..

Cambria

Brenner, Emuel, ...	Apr. 1, 1885,..	Apr. 9, 1898,..	Industrial, ...	Dead,....	Living,
Collins, William E., ...	Feb. 18, 1885,..	May 15, 1897,..	Industrial, ...	Dead,....	Living,
Griffith, Howard, ...	Sept. 23, 1888,..	Mar. 9, 1896,..	Uniontown, ...	Dead,....	Dead,..
Mahan, Esther M., ...	Apr. 26, 1886,..	June 1, 1895,..	Uniontown, ...	Dead,....	Living,
Mahan, Benjamin E., ...	May 18, 1889,..	May 15, 1897,..	Uniontown, ...	Dead,....	Living,
Platt, Homer, ...	July 13, 1887,..	Nov. 26, 1894,..	Uniontown, ...	Dead,....	Dead,..
Rager, Martha E., ...	Oct. 28, 1888,..	Aug. 2, 1897,..	Uniontown, ...	Dead,....	Living,
Rager, Bertie, ...	Feb. 16, 1886,..	Jan. 8, 1899,..	Industrial, ...	Dead,....	Living,
Rodgers, Catherine S., ..	Sept. 18, 1885,..	May 27, 1897,..	Industrial, ...	Dead,....	Living,
Rodgers, Elizabeth M., ..	Dec. 6, 1887,..	May 27, 1897,..	Uniontown, ...	Dead,....	Living,
Vanatta, Lucy, ...	Sept. 1, 1887,..	Feb. 9, 1894,..	Uniontown, ...	Living,..	Dead,..
Vanatta, Daniel D., ...	Apr. 12, 1891,..	June 21, 1894,..	Uniontown, ...	Living,..	Dead,..
Walker, George, ...	Apr. 11, 1889,..	June 1, 1895,..	Uniontown, ...	Dead,....	Living,
Zimmerman, William, ...	Aug. 31, 1887,..	Nov. 26, 1894,..	Uniontown, ...	Dead,....	Living,

Cameron

Furl, Grover C., ...	July 4, 1888,..	Nov. 15, 1893,..	Uniontown, ...	Living,..	Dead,..

Carbon

Bernhard, Frank, ...	Apr. 13, 1885,..	Feb. 9, 1894,..	Industrial, ...	Dead,....	Dead,..
Bernhard, Lizzie, ...	Mar. 9, 1888,..	Oct. 31, 1893,..	Chester Springs,.	Dead,....	Dead,..
Bernhard, Fannie, ...	June 4, 1889,..	Oct. 31, 1893,..	Chester Springs,.	Dead,....	Dead,..
Britton, Jonas E., ...	Apr. 7, 1886,..	Mar. 16, 1899,..	Chester Springs, .	Dead,....	Living,
Britton, George I., ...	July 6, 1889,..	Mar. 16, 1899,..	Chester Springs, .	Dead,....	Living,
Britton, Charles A., ...	Aug. 28, 1891,..	Mar. 16, 1899,..	Chester Springs, .	Dead,....	Living,
Greensweig, Roca M., ...	Dec. 17, 1886,..	Sept. 25, 1895,..	Industrial, ...	Dead,....	Living,
Monroe, Thomas, ...	June 20, 1885,..	July 15, 1897,..	Industrial, ...	Dead,....	Dead,..
Monroe, Estella, ...	Jan. 17, 1887,..	July 15, 1897,..	Chester Springs,.	Dead,....	Dead,..
Smith, Lillie C., ...	Apr. 9, 1886,..	July 31, 1897,..	Industrial, ...	Dead,....	Living,
Smith, Charles H., ...	July 14, 1888,..	Oct. 25, 1897,..	Chester Springs, .	Dead,....	Living,
Smith, Annie E., ...	Nov. 23, 1890,..	Sept. 5, 1898,..	Chester Springs, .	Dead,....	Living,
Smith, Jennie C., ...	Apr. 5, 1892,..	Sept. 5, 1898,..	Chester Springs, .	Dead,....	Living.

County.

Name of Father.	Record of Service.				Application By	P. O. Address of Applicant.
	Rank.	Co.	Regt.	State.		
Oliver C. Booher,	Pvt.,	C,	1st,	Pa. Cav.,	Clara M. Booher,	Petrolia.
Nathan Brown,	Mus'n,	C,	134th,	Pa.,	Nathan Brown,	Harrisville.
Nathan Brown,	Mus'n,	C,	134th,	Pa.,	Nathan Brown,	Harrisville.
Thomas Chatham,	Pvt.,	M,	9th,	Pa. Cav.,	Elizabeth Chatham,	Evans City.
Thomas Chatham,	Pvt.,	M,	9th,	Pa. Cav.,	Elizabeth Chatham,	Evans City.
Josiah Fleeger,	Pvt.,	K,	62d,	Pa.,	Hattie Fleeger,	Butler.
John M. Hilliard,	Pvt.,	H,	62d,	Pa.,	John M. Hillard,	Eau Claire.
John M. Hilliard,	Pvt.,	H,	62d,	Pa.,	John M. Hillard,	Eau Claire.
Rudolph Kennedy,	Pvt.,	E,	2d,	Pa.,	Rudolph Kennedy,	Butler.
Jacob B. Miller,	Pvt.,	C,	2d,	Pa. Art.,	P. C. Prugh,	Butler.
Jacob B. Miller,	Pvt.,	C,	2d,	Pa. Art.,	P. C. Prugh,	Butler.
Jacob B. Miller,	Pvt.,	C,	2d,	Pa. Art.,	P. C. Prugh,	Butler.

County.

John Brenner,	Pvt.,	C,	54th,	Pa.,	Ellen Brenner,	Wilmore.
James Collins,	Pvt.,	H,	1st,	W.V.Art.	William W. Spiker,	Frugality.
William Griffith,	Pvt.,	F,	21st,	Pa. Cav.,	Louis Von Lunan,	Johnstown.
Thomas Mahan,	Pvt.,	E,	171st,	Pa.,	Eliza J. Mahan,	Ebensburg.
Thomas Mahan,	Pvt.,	E,	171st,	Pa.,	Eliza J. Mahan,	Ebensburg.
William Platt,	Pvt.,	H,	1st,	Pa. Cav.,	David R. Bryan,	Johnstown.
Andrew P. Rager,	Pvt.,	B,	13th,	Pa. Cav.,	Emily Rager,	Johnstown.
Andrew P. Rager,	Pvt.,	B,	13th,	Pa. Cav.,	Emily Rager,	Johnstown.
Wallis Rodgers,	Sergt.,	B,	202d,	Pa.,	Virginia D. Rogers,	Johnstown.
Wallis Rodgers,	Sergt.,	B,	202d,	Pa.,	Virginia D. Rogers,	Johnstown.
Jacob P. Vanatta,	Pvt.,	F,	21st,	Pa. Cav.,	Jacob P. Vanatta,	Johnstown.
Jacob P. Vanatta,	Pvt.,	F,	21st,	Pa. Cav.,	Jacob P. Vanatta,	Johnstown.
William Walker,	Pvt.,	C,	54th,	Pa.,	Jane E. Walker,	Johnstown.
William Zimmerman,	Pvt.,	C,	8th,	Ill. Cav.,	David W. Coulter,	Conemaugh.

County.

Jonas Furl,	Pvt.,	D,	57th,	Pa.,	Pa. Memorial Home,	Brookville.

County.

Lewis Bernhard,	Mus'n,	H,	11th,	Pa.,	John Bernhard,	E.Mauch Ch'k.
Lewis Bernhard,	Mus'n,	H,	11th,	Pa.,	John Bernhard,	E.Mauch Ch'k.
Lewis Bernhard,	Mus'n,	H,	11th,	Pa.,	John Bernhard,	E.Mauch Ch'k.
Israel Britton,	Pvt.,	G,	104th,	Pa.,	Senia Britton,	Mauch Chunk.
Israel Britton,	Pvt.,	G,	104th,	Pa.,	Senia Britton,	Mauch Chunk.
Israel Britton,	Pvt.,	G,	104th,	Pa.,	Senia Britton,	Mauch Chunk.
William Greensweig,	Pvt.,	A,	67th,	Pa.,	Elizabeth Greensweig,	Mud Run.
James Monroe,	Corp.,	F,	147th,	Pa.,	Martha Jones,	Lansford.
James Monroe,	Corp.,	F,	147th,	Pa.,	Martha Jones,	Lansford.
Francis Smith,	Pvt.,	A,	66th,	Pa.,	Catherine F. Smith,	Parryville.
Francis Smith,	Pvt.,	A,	66th,	Pa.,	Catherine F. Smith,	Parryville.
Francis Smith,	Pvt.,	F,	9th,	Pa.,	Catherine F. Smith,	Bowmanstown.
Francis Smith,	Pvt.,	F,	9th,	Pa.,	Catherine F. Smith,	Bowmanstown.

Centre

Name of Pupil.	Date of Birth.	Date of Order for Admission.	Schools.	Parents Living or Dead.	
				Father.	Mother.
Bavars, Mary S.,	Oct. 23, 1884,	May 15, 1897,	Uniontown,	Dead,	Living,
Bradley, Theodore H.,	Feb. 29, 1888,	Dec. 12, 1898,	Chester Springs,	Dead,	Living,
Bradley, James I.,	July 30, 1890,	Dec. 12, 1898,	Chester Springs,	Dead,	Living,
Everhart, Alice B.,	July 7, 1886,	July 31, 1897,	Chester Springs,	Living,	Living,
Garis, William H.,	Feb. 17, 1891,	Sept. 11, 1899,	Chester Springs,	Dead,	Living,
Haus, James D.,	Apr. 8, 1886,	Jan. 20, 1900,	Chester Springs,	Dead,	Dead,
Lair, Oran E.,	Oct. 26, 1884,	Feb. 17, 1894,	Industrial,	Living,	Dead,
Lair, Carrie M.,	June 15, 1887,	Feb. 17, 1894,	Uniontown,	Living,	Dead,
Swab, Joseph E.,	May 8, 1890,	Mar. 25, 1898,	Chester Springs,	Dead,	Dead,

Chester

Ashbridge, Isaiah,	Aug. 21, 1890,	Feb. 20, 1895,	Chester Springs,	Living,	Living,
Ashbridge, William,	July 14, 1887,	Feb. 20, 1895,	Chester Springs,	Living,	Living,
Baldwin, Mary A.,	Nov 7, 1887,	May 15, 1897,	Chester Springs,	Dead,	Living,
Buckwalter, Blanche,	Sept. 26, 1885,	Feb. 23, 1899,	Industrial,	Dead,	Dead,
Buckwalter, Barbara,	May 4, 1887,	Sept. 5, 1898,	Chester Springs,	Dead,	Dead,
Buckwalter, George,	July 16, 1888,	Sept. 5, 1898,	Chester Springs,	Dead,	Dead,
Buckwalter, Lena H.,	Nov. 30, 1890,	Sept. 5, 1898,	Chester Springs,	Dead,	Dead,
Cole, Cassie E.,	Dec. 11, 1886,	June 1, 1895,	Industrial,	Dead,	Living,
Cole, Okie P.,	Sept. 16, 1888,	June 1, 1895,	Chester Springs,	Dead,	Living,
Cole, Rufus J.,	Apr. 3, 1891,	Mar. 16, 1899,	Chester Springs,	Dead,	Living,
Franklin, John G.,	Sept. 24, 1893,	Jan. 20, 1900,	Chester Springs,	Living,	Living,
Hanna, Joseph,	Mar. 3, 1885,	July 9, 1894,	Industrial,	Dead,	Living,
Harris, George R.,	Jan. 23, 1885,	Apr. 5, 1898,	Industrial,	Dead,	Living,
Love, Henry,	Mar. 28, 1893,	Sept. 16, 1897,	Chester Springs,	Living,	Dead,
Love, Samuel,	Dec. 12, 1887,	June 10, 1899,	Chester Springs,	Dead,	Dead,
Morgan, Francis S.,	Nov. 22, 1886,	Nov. 19, 1895,	Chester Springs,	Dead,	Living,
Morgan, Elizabeth,	Sept. 14, 1888,	Mar. 20, 1895,	Industrial,	Dead,	Living,
Neide, Gertrude L.,	June 20, 1888,	Sept. 23, 1895,	Chester Springs,	Dead,	Dead,
Pearson, William W.,	May 29, 1887,	June 8, 1896,	Chester Springs,	Dead,	Living,
Pearson, Martha E.,	Aug. 9, 1890,	June 8, 1896,	Industrial,	Dead,	Living,
Pennypacker, L. E.,	June 14, 1884,	Dec. 20, 1893,	Chester Springs,	Dead,	Living,
Pennypacker, F. G.,	June 24, 1886,	Mar. 15, 1895,	Chester Springs,	Dead,	Dead,
Rankin, Samuel E.,	July 9, 1886,	Aug. 17, 1895,	Industrial,	Living,	Dead,
Reed, Harry W.,	Feb. 1, 1889,	Oct. 25, 1897,	Chester Springs,	Living,	Dead,
Reed, Robert,	Mar. 7, 1890,	Oct. 25, 1897,	Industrial,	Dead,	Living,
Steward, Lewis G.,	Feb. 6, 1888,	May 15, 1897,	Chester Springs,	Dead,	Living,
Stringfellow, Hannah M.,	June 9, 1884,	July 31, 1897,	Industrial,	Living,	Dead,
Stringfellow, John M.,	Jan. 22, 1890,	Sept. 5, 1898,	Chester Springs,	Living,	Dead,
Stringfellow, Sarah J.,	Dec. 8, 1892,	Sept. 11, 1899,	Chester Springs,	Dead,	Living,
Smith, Arthur G.,	Aug. 14, 1885,	June 1, 1895,	Chester Springs,	Living,	Dead,
Thomas, Harry E.,	Mar. 11, 1885,	Aug. 16, 1893,	Industrial,	Dead,	Living,

Clarion

Bailey, Samuel C.,	Oct. 8, 1885,	Nov. 11, 1893,	Uniontown,	Living,	Living,
Boyles, Frank,	Apr. 9, 1886,	Sept. 11, 1899,	Uniontown,	Dead,	Living,
Canann, Cloudy Day,	Dec. 8, 1885,	Sept. 21, 1893,	Uniontown,	Living,	Living,
Dugan, Otto M.,	May 26, 1886,	Apr. 24, 1899,	Uniontown,	Dead,	Living,
Dugan, Curtis A.,	Dec. 22, 1889,	Apr. 24, 1899,	Uniontown,	Dead,	Living,
Emminger, Iva,	Sept. 11, 1884,	June 1, 1895,	Uniontown,	Dead,	Living,
Emminger, John,	July 30, 1891,	Aug. 12, 1898,	Uniontown,	Dead,	Living,
Horton, William C.,	Feb. 17, 1887,	Sept. 11, 1899,	Uniontown,	Living,	Living,

County.

Name of Father.	Record of Service.				Application By	P. O. Address of Applicant.
	Rank.	Co.	Regt.	State.		
Albert L. Bavars,	Pvt.,	L,	19th,	Pa. Cav.,	Emma B. Bavars,	Milesburg.
Philip Bradley,	Pvt.,	H,	4th,	Pa.,	Elizabeth E. Bradley,	Axeman.
Philip Bradley,	Pvt.,	H,	4th,	Pa.,	Elizabeth E. Bradley,	Axeman.
Foster Everhart,	Pvt.,	F,	107th,	Pa.,	Foster Everhart,	Philipsburg.
Charles H. Garis,	Sergt.,	B,	5th,	Pa.,	S. Emma Garis,	Axeman.
James A. Haus,	Corp.,	F,	195th,	Pa.,	G. R. Spigelmyer,	Bellefonte.
Henry Lair,	Pvt.,	F,	106th,	Pa.,	Henry Lair,	Zion.
Henry Lair,	Pvt.,	F,	106th,	Pa.,	Henry Lair,	Zion.
Edward Swab,	Pvt.,	F,	148th,	Pa.,	J. Kennedy Johnston,	Bellefonte.

County.

Isaiah A. Ashbridge,	Sergt.,	D,	109th,	Pa.,	Isaiah A. Ashbridge,	Parker Ford.
Isaiah A. Ashbridge,	Sergt.,	D,	109th,	Pa.,	Isaiah A. Ashbridge,	Parker Ford.
Abram W. Baldwin,	Pvt.,	C,	20th,	Pa. Cav.,	Sarah A. Baldwin,	Berwyn.
Jesse Buckwalter,	Pvt.,	H,	52d,	Pa.,	Brady L. Sellers,	Parker Ford.
Jesse Buckwalter,	Pvt.,	H,	52d,	Pa.,	Brady L. Sellers,	Parker Ford.
Jesse Buckwalter,	Pvt.,	H,	52d,	Pa.,	Brady L. Sellers,	Parker Ford.
Jesse Buckwalter,	Pvt.,	H,	52d,	Pa.,	Brady L. Sellers,	Parker Ford.
Philip Cole,	Pvt.,	D,	6th,	U.S.C.T.,	Margaret W. Cole,	West Chester.
Philip Cole,	Pvt.,	D,	6th,	U.S.C.T.,	Margaret W. Cole,	West Chester.
Philip Cole,	Pvt.,	D,	6th,	U.S.C.T.,	Margaret Butcher,	West Chester.
Charles L. Franklin,	Pvt.,	C,	47th,	Pa.,	Alice G. Franklin,	West Chester.
Robert Hanna,	Pvt.,	E,	23d,	Pa.,	Jane Hanna,	Parkersburg.
Henry Harris,	Pvt.,	D,	3d,	U.S.C.T.,	Mary J. Harris,	Avondale.
James Love,	Pvt.,	D,	58th,	Pa.,	John L. Smith,	Chester Spr'gs.
James Love,	Pvt.,	D,	58th,	Pa.,	John L. Smith,	Chester Spr'gs.
Daniel W. Morgan,	Sergt.,	A,	5th,	U.S.Art.,	Daniel W. Morgan,	West Chester.
Daniel W. Morgan,	Sergt.,	A,	5th,	U.S.Art.,	Daniel W. Morgan,	West Chester.
John Neide,	Pvt.,	B,	54th,	Pa.,	Catherine H. Tucker,	St. Peters.
William Pearson,	Pvt.,	A,	9th,	Pa. Col.,	Mary J. Pearson,	Downingtown.
William Pearson,	Pvt.,	A,	9th,	Pa. Col.,	Mary J. Pearson,	Downingtown.
F. B. Pennypacker,	Pvt.,	G,	24th,	Pa.,	B. A. Pennypacker,	Coatesville.
F. B. Pennypacker,	Pvt.,	G,	24th,	Pa.,	B. A. Pennypacker,	Coatesville.
James Rankin,	Pvt.,	E,	82d,	Pa.,	Samuel Elder,	Phoenixville.
John W. Reed,	Pvt.,	B,	11th,	Pa. Cav.,	John W. Reed,	Uwchland.
John W. Reed,	Pvt.,	B,	11th,	Pa. Cav.,	John W. Reed,	Uwchland.
John Steward,	Pvt.,	G,	32d,	Pa. Col.,	Clara Steward,	Phoenixville.
Joseph G. Stringfellow,	Pvt.,	H,	130th,	Pa.,	Nathan Wilson,	Downingtown.
Joseph G. Stringfellow,	Pvt.,	H,	130th,	Pa.,	Nathan Wilson,	Downingtown.
Joseph D. Stringfellow,	Pvt.,	H,	130th,	Pa.,	Nathan Wilson,	Downingtown.
Samuel S. Smith,	Pvt.,			U. S. N.,	Samuel S. Smith,	Gutherieville.
Lorenzo B. Thomas,	Pvt.,	F,	112th,	Pa.,	Lorenzo B. Thomas,	Spring City.

County.

Richard Bailey,	1st Lt.,	I,	155th,	Pa.,	Richard Bailey,	N. Bethlehem
Urben Boyles,	Pvt.,	H,	191st,	Pa.,	Clara J. Boyles,	Strattonville.
Richard Canann,	Pvt.,	H,	14th,	Pa.,	Susan Canann,	Strattonville.
Andrew Dugan,	Pvt.,	C,	105th,	Pa.,	Lucy A. Dugan,	Clarion.
Andrew Dugan,	Pvt.,	C,	105th,	Pa.,	Lucy A. Dugan,	Clarion.
Daniel B. Emminger,	Pvt.,	I,	191st,	Pa.,	Letitia Emminger,	Tylersburg.
Daniel B. Emminger,	Pvt.,	I,	191st,	Pa.,	Letitia Emminger,	Tylersburg.
Joseph W. Horton,	Pvt.,	L,	11th,	Pa. Cav.,	Joseph W. Horton,	East Brady.

Clarion

Name of Pupil.	Date of Birth.	Date of Order for Admission.	Schools.	Parents Living or Dead.	
				Father.	Mother.
Lowry, Lucius W.,	Oct. 6, 1886,	Sept. 19, 1899,	Uniontown,	Living,	Dead,
Miller, Mary E.,	Feb. 2, 1886,	June 1, 1895,	Uniontown,	Living,	Living,
Platt, Pearl A.,	July 25, 1885,	Aug. 30, 1898,	Uniontown,	Living,	Dead,
Reddick, Mary B.,	Mar. 24, 1885,	Sept. 13, 1897,	Uniontown,	Living,	Living,
Reddick, Harvey E.,	June 16, 1890,	Sept. 11, 1899,	Uniontown,	Living,	Living,
Reddick, Susie,	Sept. 23, 1892,	Sept. 11, 1899,	Uniontown,	Living,	Living,
Wise, Edwin Earl,	Jan. 16, 1890,	Jan. 21, 1899,	Uniontown,	Dead,	Dead,

Clearfield

Adams, Ellsworth,	Aug. 20, 1886,	Nov. 15, 1893,	Uniontown,	Living,	Dead,
Bowen, Kenneth,	Nov. 22, 1885,	Sept. 13, 1897,	Industrial,	Living,	Living,
Calhoun, Grace H.,	May 21, 1888,	Apr. 5, 1898,	Chester Springs,	Living,	Dead,
Calhoun, Priscilla P.,	Mar. 29, 1890,	Apr. 5, 1898,	Chester Springs,	Living,	Dead,
Calhoun, George A.,	Apr. 22, 1885,	Sept. 5, 1895,	Uniontown,	Dead,	Dead,
Coleman, Oddley C.,	Dec. 4, 1886,	Sept. 21, 1893,	Industrial,	Living,	Dead,
Flanagan, Mary,	Sept. 27, 1890,	Oct. 25, 1897,	Chester Springs,	Dead,	Living,
Flanagan, Matilda M.,	May 30, 1892,	Oct. 25, 1897,	Chester Springs,	Dead,	Living,
Hicks, Jennie,	June 16, 1885,	Sept. 4, 1894,	Industrial,	Living,	Living,
Hicks, Mary E.,	May 29, 1887,	Sept. 4, 1894,	Chester Springs,	Living,	Living,
Hicks, Grace E.,	Aug. 15, 1889,	Sept. 4, 1894,	Chester Springs,	Living,	Living,
Kratzer, John,	Dec. 18, 1888,	Nov. 14, 1899,	Uniontown,	Living,	Dead,
McConnell, Pearl,	June 15, 1885,	Aug. 30, 1893,	Industrial,	Dead,	Living,
Myers, Frederick T.,	June 29, 1892,	June 10, 1899,	Chester Springs,	Living,	Dead,
Shugars, Maggie,	June 7, 1885,	Oct. 23, 1893,	Industrial,	Living,	Dead,
Weisel, Charles,	Nov. 28, 1885,	Oct. 7, 1893,	Industrial,	Dead,	Living,
Weisel, John,	Nov. 16, 1887,	Oct. 7, 1893,	Uniontown,	Dead,	Living,

Clinton

Curns, George B.,	June 26, 1887,	Nov. 19, 1897,	Uniontown,	Living,	Dead,
Malone, Edward L.,	Sept. 14, 1887,	Aug. 12, 1898,	Industrial,	Living,	Dead,

Columbia

Edwards, Cora O.,	May 7, 1889,	Aug. 29, 1894,	Chester Springs,	Dead,	Living,
Jones, Evan V.,	Sept. 26, 1884,	Sept. 5, 1898,	Chester Springs,	Living,	Living,
Jones, William C.,	May 2, 1888,	Sept. 5, 1898,	Chester Springs,	Living,	Living,

Crawford

Baugher, Alta A.,	Feb. 20, 1886,	Aug. 30, 1894,	Uniontown,	Living,	Living,
Burns, Clarence M.,	June 2, 1890,	Mar. 27, 1900,	Uniontown,	Dead,	Living,
Collins, William S.,	May 13, 1886,	June 1, 1895,	Uniontown,	Living,	Living,
Foster, Irwin,	Oct. 24, 1890,	June 20, 1896,	Uniontown,	Living,	Living,
Henderson, Margaret,	Aug. 13, 1884,	Jan. 8, 1899,	Industrial,	Living,	Dead,
Henderson, Richard,	Jan. 25, 1891,	Jan. 8, 1899,	Uniontown,	Living,	Dead,
Leiphart, William,	Aug. 31, 1886,	Oct. 23, 1893,	Chester Springs,	Dead,	Living,
Little, Jesse W.,	Jan. 21, 1887,	June 1, 1895,	Uniontown,	Dead,	Living,
Stives, Arthur E.,	Mar. 2, 1887,	June 1, 1895,	Uniontown,	Dead,	Living,

County—Continued.

Name of Father.	Record of Service.				Application By	P. O. Address of Applicant.
	Rank.	Co.	Regt.	State.		
Samuel H. Lowry,	Sergt.,	D,	2d Batt.	Pa.,	Samuel H. Lowry,	Clarion.
John Miller,	Pvt.,	E,	62d,	Pa.,	John Miller,	Fairm't City.
Hugh C. Platt,	Pvt.,	I,	57th,	Pa.,	Hugh C. Platt,	Leatherwood.
Harvey Reddick,	Pvt.,	K,	14th,	Pa. Cav.,	Harvey Reddick,	Catfish.
Harvey Reddick,	Pvt.,	K,	14th,	Pa. Cav.,	Harvey Reddick,	Catfish.
Harvey Reddick,	Pvt.,	K,	14th,	Pa. Cav.,	Harvey Reddick,	Catfish.
Henry A. Wise,	Pvt.,	E,	103d,	Pa.,	Henry A. Wise,	Rimersburgh

County.

David Adams,	Pvt.,	K,	101st,	Pa.,	Pa. Memorial Home,	Brookville.
John W. Bowen,	Pvt.,	B,	6th,	N. Y.,	Mary E. Bowen,	Penfield.
Robert Calhoun,	Pvt.,	C,	7th,	Pa. Cav.,	Robert Calhoun,	Allport.
Robert Calhoun,	Pvt.,	C,	7th,	Pa. Cav.,	Robert Calhoun,	Allport.
Robert Calhoun,	Pvt.,	C,	7th,	Pa. Cav.,	Robert Calhoun,	Allport.
William F. Coleman,	Sergt.,	C,	103d,	Pa.,	William F. Coleman,	DuBois.
Michael M. Flanagan,	Pvt.,	H,	5th,	Pa.,	Jane E. Flanagan,	Westover.
Michael M. Flanagan,	Pvt.,	H,	5th,	Pa.,	Jane E. Flanagan,	Westover.
Lewis Hicks,	Pvt.,	F,	211th,	Pa.,	Lewis Hicks,	Winterburn.
Lewis Hicks,	Pvt.,	F,	211th,	Pa.,	Lewis Hicks,	Winterburn.
Lewis Hicks,	Pvt.,	F,	211th,	Pa.,	Lewis Hicks,	Winterburn.
J. Elliot Kratzer,	Capt.,	H,	190th,	Pa.,	J. Elliot Kratzer,	Curwensville.
Jerome McConnell,	Pvt.,	A,	205th,	Pa.,	Isabel McConnell,	Irvona.
Henry Myers,	Pvt.,	E,	53d,	Pa.,	Henry Myers,	Osceola.
George Shugars,	Pvt.,	H,	58th,	Pa.,	Pa. Memorial Home,	Brookville.
John H. Weisel,	Pvt.,	G,	57th,	Pa.,	Matilda Weisel,	Irvona.
John H. Weisel,	Pvt.,	G,	57th,	Pa.,	Matilda Weisel,	Irvona.

County.

Robert F. Curns,	Pvt.,	C,	52d,	Pa.,	Mrs. Eva M. Evans,	Brookville.
Daniel B. Malone,	Corp.,	D,	45th,	Pa.,	Daniel B. Malone,	Beech Creek.

County.

Isaiah Edwards,	Pvt.,	D,	188th,	Pa.,	Ellie E. Edwards,	Bloomsburg.
Evan Jones,	Pvt.,	K,	57th,	N. Y.,	Evan Jones,	Centralia.
Evan Jones,	Pvt.,	K,	57th,	N. Y.,	Evan Jones,	Centralia.

County.

Thomas Baugher,	Pvt.,	D,	15th,	U.S.Inf.,	Hannah Baugher,	Hydetown
Redding B. Burns,	Corp.,	F,	83d,	Pa.,	Julia Burns,	Meadville.
Thomas Collins,	Pvt.,	G,	83d,	Pa.,	Thomas Collins,	Titusville.
Frederick Foster,	Pvt.,	F,	84th,	N. Y.,	J. H. Cogswell,	Titusville.
George Henderson,	Pvt.,	K,	6th,	U.S.C.T.,	George Henderson,	Meadville.
George Henderson,	Pvt.,	K,	6th,	U.S.C.T.,	George Henderson,	Meadville.
William T. Leiphart,	Pvt.,	I,	83d,	Pa.,	Pa. Memorial Home,	Brookville.
Jesse H. Little,	Pvt.,	B,	18th,	Pa. Cav.,	Ella J. Little,	Meadville.
Jacob K. Stives,	Pvt.,		27th,	N.Y.Art.,	Ella A. Stives,	Titusville.

Cumberland

Name of Pupil.	Date of Birth.	Date of Order for Admission.	Schools.	Parents Living or Dead.	
				Father.	Mother.
Anderson, Alva M.,	May 29, 1885,	Aug. 17, 1895,	Industrial,	Living,	Dead,
Anderson, Chester G.,	Oct. 19, 1886,	Aug. 17, 1895,	Chester Springs,	Living,	Dead,
Ashenfelter, Raymond C.,	July 20, 1886,	Nov. 7, 1898,	Chester Springs,	Living,	Living,
Fortney, Lloyd E.,	Jan. 31, 1887,	Oct. 25, 1897,	Chester Springs,	Dead,	Dead,
Lesser, Effie V.,	Dec. 28, 1890,	Oct. 13, 1898,	Chester Springs,	Dead,	Dead,
Neff, William Earl,	Sept. 21, 1885,	Aug. 17, 1895,	Industrial,	Dead,	Living,
Russell, Helen,	Oct. 10, 1890,	Jan. 30, 1900,	Chester Springs,	Dead,	Living,
Russell, Bessie,	July 1, 1894,	Jan. 30, 1900,	Chester Springs,	Dead,	Living,
Stephenson, Branche,	Sept. 22, 1884,	Aug. 30, 1894,	Industrial,	Living,	Dead,
Stephenson, Samuel,	Feb. 24, 1887,	June 1, 1895,	Chester Springs,	Living,	Dead,
Warner, Clayton E.,	Sept. 13, 1885,	June 1, 1895,	Chester Springs,	Dead,	Living,
Warner, Kate B.,	Aug. 22, 1887,	June 1, 1895,	Chester Springs,	Dead,	Living,
Wilson, Frank,	Mar. 6, 1888,	Sept. 11, 1899,	Chester Springs,	Dead,	Living,

Dauphin

Butler, James,	June 15, 1886,	Sept. 5, 1898,	Chester Springs,	Living,	Dead,
Castor, Emma E.,	May 28, 1888,	Jan. 6, 1894,	Chester Springs,	Living,	Dead,
Coover, Annie V.,	Nov. 21, 1884,	May 15, 1897,	Industrial,	Living,	Dead,
Coover, George B.,	Nov. 3, 1886,	Oct. 25, 1897,	Chester Springs,	Living,	Dead,
Coover, Francis C.,	Sept. 21, 1888,	July 31, 1897,	Chester Springs,	Living,	Dead,
Dent, Phoebe H.,	June 29, 1891,	July 31, 1897,	Chester Springs,	Dead,	Living,
Frings, Bertha,	Apr. 7, 1887,	Aug. 28, 1899,	Chester Springs,	Dead,	Dead,
Fry, John,	June 4, 1887,	July 6, 1894,	Chester Springs,	Dead,	Dead,
Glockler, Charles M.,	Aug. 6, 1884,	Dec. 13, 1897,	Chester Springs,	Living,	Dead,
Glockler, Harvey C.,	Jan. 17, 1888,	Dec. 13, 1897,	Chester Springs,	Living,	Dead,
Grimes, James L.,	Jan. 30, 1885,	Apr. 5, 1898,	Industrial,	Dead,	Living,
Grow, Edwin H.,	Dec. 10, 1886,	Dec. 17, 1896,	Chester Springs,	Dead,	Dead,
Hopple, John B.,	Jan. 2, 1888,	Apr. 5, 1898,	Chester Springs,	Dead,	Living,
Hopple, George W.,	Oct. 25, 1889,	Apr. 5, 1898,	Chester Springs,	Dead,	Living,
Hoyer, Annie M.,	Feb. 4, 1886,	Aug. 17, 1895,	Industrial,	Living,	Dead,
Hoyer, Ellie M.,	Nov. 24, 1887,	Aug. 17, 1895,	Chester Springs,	Living,	Dead,
Jackson, Santee W.,	Feb. 19, 1885,	June 1, 1895,	Chester Springs,	Living,	Dead,
Jackson, Rhoda V.,	May 18, 1887,	Aug. 30, 1894,	Industrial,	Living,	Dead,
Kerby, Annie,	Sept. 30, 1887,	Dec. 12, 1898,	Chester Springs,	Living,	Living,
Kerby, Lillie,	Dec. 16, 1890,	Dec. 12, 1898,	Chester Springs,	Living,	Living,
Kerby, Simon W.,	Sept. 22, 1885,	Mar. 16, 1899,	Chester Springs,	Living,	Living,
Knier, Rachel G.,	June 27, 1889,	Sept. 11, 1899,	Chester Springs,	Dead,	Living,
Knier, James A.,	Oct. 30, 1890,	Sept. 11, 1899,	Chester Springs,	Dead,	Living,
Long, Bessie,	Apr. 2, 1886,	Feb. 28, 1899,	Industrial,	Dead,	Dead,
Mayes, Edith E.,	Jan. 22, 1885,	July 31, 1897,	Industrial,	Dead,	Living,
Moore, Albert D. H.,	July 25, 1885,	Aug. 21, 1893,	Industrial,	Living,	Dead,
Peck, Percy P.,	April 6, 1886,	June 8, 1896,	Chester Springs,	Dead,	Living,
Peck, Lillie M.,	Apr. 20, 1890,	Dec. 12, 1898,	Chester Springs,	Dead,	Living,
Peck, Ida B.,	June 17, 1892,	Dec. 12, 1898,	Chester Springs,	Dead,	Living,
Raffensberger, Robert G.,	June 29, 1886,	Oct. 13, 1898,	Chester Springs,	Living,	Dead,
Sanders, Anna R.,	Aug. 7, 1893,	Dec. 12, 1898,	Chester Springs,	Dead,	Living,
Scharr, William J.,	July 22, 1885,	Aug. 30, 1894,	Chester Springs,	Dead,	Living,
Scharr, Maggie L.,	May 18, 1888,	Aug. 30, 1894,	Chester Springs,	Dead,	Living,
Scharr, Robert P.,	Nov. 7, 1889,	Sept. 26, 1895,	Chester Springs,	Dead,	Living,
Scharr, Goldie V.,	Nov. 7, 1889,	Sept. 26, 1895,	Chester Springs,	Dead,	Living,
Scout, Herman N.,	Dec. 19, 1884,	May 1, 1894,	Industrial,	Living,	Dead,
Simpson, Cora M.,	May 27, 1888,	Mar. 10, 1900,	Chester Springs,	Living,	Living,
Sowers, Jacob E.,	Mar. 6, 1888,	Oct. 25, 1897,	Chester Springs,	Dead,	Living,
Sowers, Israel F.,	May 28, 1892,	Sept. 1, 1899,	Chester Springs,	Dead,	Living,
Stahl, Lucy Viola,	Dec. 13, 1885,	Oct. 25, 1897,	Industrial,	Dead,	Dead,
Stahl, Warren M.,	Sept. 9, 1887,	May 15, 1897,	Chester Springs,	Dead,	Dead,
Stahl, Daniel V.,	Aug. 15, 1890,	May 15, 1897,	Chester Springs,	Dead,	Dead,
Stoner, David A.,	July 3, 1886,	June 1, 1895,	Industrial,	Dead,	Living,
Taylor, Frank,	Jan 2, 1885,	May 15, 1897,	Chester Springs,	Living,	Dead,

County.

Name of Father.	Record of Service.				Application By	P. O. Address of Applicant.
	Rank.	Co.	Regt.	State.		
George Anderson,	Pvt.,	D,	201st,	Pa.,	George Anderson,	W. Fairview.
George Anderson,	Pvt.,	D,	201st,	Pa.,	George Anderson,	W. Fairview.
George N. Ashenfelter,	Pvt.,	I,	187th,	Pa.,	Mary E. Ashenfelter,	Carlisle.
Jacob Fortney,	Pvt.,	B,	165th,	Pa.,	Annie Trimmer,	Mechanicsb'g
John Lesser,	Pvt.,	F,	17th,	Pa. Cav.,	David M. Bailey,	Carlisle.
George H. Neff,	Pvt.,	D,	190th,	Pa.,	Minnie B. Neff,	Carlisle.
James H. Russell,	Pvt.,	B,	29th,	U.S.C.T.,	Margaret H. Russell,	Carlisle.
James H. Russell,	Pvt.,	B,	29th,	U.S.C.T.,	Margaret H. Russell,	Carlisle.
Robert Stephenson,	Pvt.,	H,	20th,	U.S.C.T.,	Robert Stephenson,	Carlisle.
Robert Stephenson,	Pvt.,	H,	20th,	U.S.C.T.,	Robert Stephenson,	Carlisle.
John Warner,	Pvt.,	D,	187th,	Pa.,	Samuel Ensminger,	Blosserville.
John Warner,	Pvt.,	D,	187th,	Pa.,	Samuel Ensminger,	Blosserville.
Jacob Wilson,	Pvt.,	D,	7th,	Md.,	Kate Wilson,	Allen.

County.

George Butler,	Pvt.,	H,	54th,	Pa.,	George Butler,	Harrisburg.
William W. Castor,	Bugler,	B,	4th,	Pa. Art.,	William W. Castor,	Harrisburg.
Seth V. Coover,	Sergt.,		15th,	U. S. A.,	John L. Whisler,	Middletown.
Seth V. Coover,	Sergt.,		15th,	U. S. A.,	John L. Whisler,	Middletown.
Seth V. Coover,	Sergt.,		15th,	U. S. A.,	John L. Whisler,	Middletown.
Thomas A. Dent,	Pvt.,	K,	141st,	Pa.,	Kate Dent.,	Harrisburg.
Godfrey Frings,	Pvt.,	C,	29th,	Pa.,	Elma B. Frings,	Harrisburg.
Henry A. Fry,	Pvt.,	E,	95th,	Pa.,	Annie S. Simonetti,	Harrisburg.
Christian Glockler,	Corp.,	I,	74th,	Pa.,	Christian Glockler,	Steelton.
Christian Glockler,	Corp.,	I,	74th,	Pa.,	Christian Glockler,	Steelton.
James S. Grimes,	Sergt.,	B,	87th,	Pa.,	Henrietta Grimes,	Highspire.
Daniel Grow,	Pvt.,	F,	191st,	Pa.,	John C. Miller,	Lykens.
Aaron W. Hopple,	Pvt.,	H,	192d,	Pa.,	Ida M. Hopple,	Wil'mstown.
Aaron W. Hopple,	Pvt.,	H,	192d,	Pa.,	Ida M. Hopple,	Wil'mstown
Benuel Hoyer,	Pvt.,	G,	107th.	Pa.,	Benuel Hoyer,	Berrysburg.
Benuel Hoyer,	Pvt.,	G,	107th.	Pa.,	Benuel Hoyer,	Berrysburg.
Henry Jackson,	Pvt.,	L,	14th,	R. I.,	Henry Jackson,	Steelton.
Henry Jackson,	Pvt.,	L,	14th,	R. I.,	Henry Jackson,	Steelton.
George W. Kerby,	Sergt.,	D,	I.P.G.,	Md.,	Emma Kerby,	Harrisburg.
George W. Kerby,	Sergt.,	D,	I.P.G.,	Md.,	Emma Kerby,	Harrisburg
George W. Kerby,	Sergt.,	D,	I.P.G.,	Md.,	Emma Kerby,	Harrisburg
Henry L. Knier,	Lieut.,	C,	93d,	Pa.,	Rachel A. Knier,	Harrisburg.
Henry L. Knier,	Lieut.,	C,	93d,	Pa.,	Rachel A. Knier,	Harrisburg.
Jerome B. Long,	C. Sgt.,	E,	18th,	Pa. Cav.,	George J. Fieg,	Harrisburg.
William W. Mayes,	Pvt.,	F,	205th,	Pa.,	Annie Mayes,	Steelton.
Robert W. Moore,	Pvt.,	C,	2d,	Pa. Art.,	Robert W. Moore,	Harrisburg.
William Peck,	Corp.,	K,	1st,	Pa. Cav.,	Ida M. Peck,	Steelton
William Peck,	Corp.,	K,	1st,	Pa. Cav.,	Ida M. Peck,	Harrisburg
William Peck,	Corp.,	K,	1st,	Pa. Cav.,	Ida M. Peck,	Harrisburg.
William Raffensberger,	Pvt.,	I,	165th,	Pa.,	Dora M. Taylor,	Harrisburg.
Jacob Sanders,	Pvt.,	I,	107th,	Pa.,	Annie R. Sanders,	Harrisburg.
Jacob Scharr,	Sergt.,	B,	5th,	Pa. Cav.,	Annie Scharr,	W. Fairview.
Jacob Scharr,	Sergt.,	B,	5th,	Pa. Cav.,	Annie Scharr,	W. Fairview.
Jacob Scharr,	Sergt.,	B,	5th,	Pa. Cav.,	Annie Scharr,	W. Fairview.
Jacob Scharr,	Sergt.,	B,	5th,	Pa. Cav.,	Annie Scharr,	W. Fairview.
Charles W. Scout,	Corp.,	C,	191st,	Pa.,	Charles W. Scout,	Harrisburg.
George A. Simpson,	Pvt.,	K,	62d,	Pa.,	George A. Simpson,	Harrisburg.
Michael Sowers,	Pvt.,	I,	9th,	Pa. Cav.,	Annie S. Simonetti,	Harrisburg.
Michael Sowers,	Pvt.,	I,	9th,	Pa. Cav.,	Annie S. Simonetti,	Harrisburg.
Abraham Stahl,	Pvt.,	D,	47th,	Pa.,	Abraham Stahl,	Harrisburg.
Abraham Stahl,	Pvt.,	D,	47th,	Pa.,	Abraham Stahl,	Harrisburg.
Abraham Stahl,	Pvt.,	D,	47th,	Pa.,	Abraham Stahl,	Harrisburg.
Edward C. Stoner,	Sergt.,	G,	22d,	U.S.Col.,	Henrietta Johnson,	Steelton.
William L. Taylor,	Sergt.,	G,	148th,	Pa.,	William L. Taylor,	Harrisburg.

Dauphin

Name of Pupil.	Date of Birth.	Date of Order for Admission.	Schools.	Parents Living or Dead.	
				Father.	Mother.
Taylor, Minerva,	Apr. 6, 1890,	May 15, 1897,	Chester Springs,	Living,	Dead,
Wallace, John,	Feb. 3, 1886,	Sept. 21, 1893,	Industrial,	Living,	Dead,
Weltmer, John S.,	Nov. 7, 1884,	Aug. 16, 1893,	Industrial,	Dead,	Living,
Young, Amanda,	Aug. 26, 1884,	Nov. 15, 1893,	Industrial,	Dead,	Living,
Young, George,	Aug. 15, 1887,	Nov. 15, 1893,	Uniontown,	Dead,	Living,
Young, Charles C.,	Sept. 14, 1885,	May 1, 1894,	Chester Springs,	Dead,	Living,

Delaware

Talley, John L.,	Sept. 23, 1884,	Aug. 16, 1893,	Industrial,	Dead,	Living,

Elk

White, George W.,	Sept. 3, 1887,	Nov. 19, 1897,	Uniontown,	Dead,	Dead,

Erie

Butler, Harrison,	Mar. 11, 1889,	Sept. 13, 1897,	Uniontown,	Living,	Living,
Edy, Harry C.,	Jan. 11, 1890,	Mar. 28, 1894,	Uniontown,	Dead,	Dead,
Etter, Julia F.,	Apr. 6, 1887,	Mar. 12, 1900,	Uniontown,	Living,	Dead,
Etter, Carrie E.,	Aug. 6, 1889,	Mar. 12, 1900,	Uniontown,	Living,	Dead,
Etter, Eda A.,	Nov. 6, 1891,	Mar. 12, 1900,	Uniontown,	Living,	Dead,

Fayette

Beeson, Myrtie,	Aug. 16, 1888,	Apr. 5, 1894,	Uniontown,	Living,	Dead,
Berry, James A. G.,	Sept. 24, 1893,	Jan. 20, 1900,	Uniontown,	Living,	Living,
Childs, George F. B.,	Mar. 31, 1887,	Feb. 9, 1894,	Uniontown,	Dead,	Living,
Eckenroad, Robert,	Oct. 9, 1888,	Nov. 14, 1899,	Uniontown,	Dead,	Living,
Engle, Annie M.,	Mar. 30, 1885,	Oct. 28, 1898,	Uniontown,	Dead,	Living,
Engle, Nora E.,	July 18, 1888,	Oct. 28, 1898,	Uniontown,	Dead,	Living,
Engle, Goldie P.,	Aug. 11, 1892,	Jan. 20, 1900,	Uniontown,	Dead,	Living,
Froman, Thomas,	Oct. 6, 1889,	June 1, 1895,	Uniontown,	Living,	Living,
Gardner, Jesse,	Nov. 5, 1885,	Dec. 29, 1897,	Industrial,	Living,	Dead,
Gardner, Helen,	July 1, 1888,	Dec. 29, 1897,	Uniontown,	Living,	Dead,
Gould, Vinnie Ray,	June 15, 1884,	Dec. 29, 1897,	Industrial,	Living,	Living,
Grim, Ada B.,	May 26, 1886,	Dec. 21, 1899,	Uniontown,	Dead,	Living,
Grim, John,	Jan. 6, 1891,	Dec. 21, 1899,	Uniontown,	Dead,	Living,
Grim, Joseph C.,	Apr. 30, 1892,	Dec. 21, 1899,	Uniontown,	Dead,	Living,
Holland, Barby,	Mar. 6, 1886,	Jan. 31, 1895,	Uniontown,	Dead,	Dead,
Holland, Oliver S.,	Sept. 15, 1888,	Jan. 31, 1895,	Uniontown,	Dead,	Dead,
Huey, Annie,	June 21, 1884,	Aug. 16, 1895,	Industrial,	Living,	Dead,
Jobes, Grover C.,	June 4, 1889,	Sept. 11, 1899,	Uniontown,	Living,	Dead,
Johnson, Anthony,	May 29, 1889,	June 1, 1895,	Uniontown,	Living,	Dead,

County—Continued.

Name of Father.	Record of Service.				Application By	P. O. Address of Applicant.
	Rank.	Co.	Regt.	State.		
William L. Taylor,	Sergt.,	G,	148th,	Pa.,	William L. Taylor,	Harrisburg.
William Wallace,	Corp.,	G,	148th,	U.S.M.C.	William Wallace,	Mt.Holly Spgs.
John J. Weltmer,	Pvt.,	D,	107th,	Pa.,	Maggie A. Weltmer,	Harrisburg.
Jacob Young,	Pvt.,	I,	4th,	Ky.,	Pa. Memorial Home,	Brookville.
Jacob Young,	Pvt.,	I,	4th,	Ky.,	Pa. Memorial Home,	Brookville.
Albert Young,	Sergt.,	G,	5th,	Pa. Cav.,	Keturah Young,	Hummelstown.

County.

Amor S. Talley,	Pvt.,	F,	2d,	Pa.,	Malissa T. Talley,	Radnor.

County.

George W. White,	Pvt.,	K,	149th,	Pa.,	Pa. Memorial Home,	Brookville.

County.

Webster Butler,	Pvt.,	B,	2d,	Pa.,	Webster Butler,	Erie.
Henry C. Edy,	Pvt.,	A,	145th,	Pa.,	Henry H. Johnson,	E. Springfield.
Jacob J. Etter,	Firem'n	U.S.S.	"Kansas"	U.S.N.	Jacob J. Etter,	East Greene.
Jacob J. Etter,	Firem'n	U.S.S.	"Kansas"	U.S.N.	Jacob J. Etter,	East Greene.
Jacob J. Etter,	Firem'n	U.S.S.	"Kansas"	U.S.N.	Jacob J. Etter,	East Greene.

County.

James P. Beeson,	Pvt.,	I,	85th,	Pa.,	James P. Beeson,	Uniontown.
Andrew Berry,	Pvt.,	B,	14th,	Pa. Cav.,	Andrew Berry,	Uniontown.
James W. Childs,	Pvt.,	B,	14th,	W. Va.,	Sarah L. Childs,	Merrittstown.
Henry H. Eckenroad,	Pvt.,	B,	155th,	Pa.,	Mary J. Eckenroad,	Everson.
Henry E. Engle,	Pvt.,	A,	7th,	W. Va.,	Mary Engle,	Uniontown.
Henry E. Engle,	Pvt.,	A,	7th,	W. Va.,	Mary Engle,	Uniontown.
Henry E. Engle,	Pvt.,	A,	7th,	W. Va.,	Mary Engle,	Uniontown.
Levi Froman,	Pvt.,	A,	43d,	Pa.,	Levi Froman,	Uniontown.
Jesse B. Gardner,	Major,	G,	8th,	Pa.,	Mary A. Litman,	Uniontown.
Jesse B. Gardner,	Major,	G,	8th,	Pa.,	Mary A. Litman,	Uniontown.
George W. Gould,	Pvt.,	G,	6th,	N. Y.,	George W. Gould,	Masontown.
Samuel Grim,	Pvt.,	E,	212th,	Pa.,	Anna E. Grim,	Moyer.
Samuel Grim,	Pvt.,	E,	212th,	Pa.,	Anna E. Grim,	Moyer.
Samuel Grim,	Pvt.,	E,	212th,	Pa.,	Anna E. Grim,	Moyer.
Springer Holland,	Pvt.,	F,	188th,	Pa.,	C. W. Sailor,	Ohiopyle.
Springer Holland,	Pvt.,	F,	188th,	Pa.,	C. W. Sailor,	Ohiopyle.
Peter Huey,	Pvt.,	C,	61st,	Pa.,	Peter Huey,	Fairchance.
Daniel Jobes,	Corp.,	H,	1st,	W.V.Cav.	Daniel Jobes,	Uniontown.
William J. Johnson,	Pvt.,	F,	11th,	Ill.,	William J. Johnson,	New Haven.

Fayette

Name of Pupil.	Date of Birth.	Date of Order for Admission.	Schools.	Parents Living or Dead.	
				Father.	Mother.
Kifer, Louis,	Aug. 7, 1886,	Oct. 28, 1898,	Uniontown,	Living,	Dead,
McLaughlin, Oliver,	Sept. 24, 1885,	June 13, 1896,	Industrial,	Dead,	Living,
McKibben, Bessie,	Mar. 17, 1885,	Feb. 9, 1894,	Industrial,	Dead,	Living,
Maxwell, William O.,	Nov. 2, 1890,	June 1, 1895,	Uniontown,	Living,	Dead,
Mitchell, John R.,	Jan. 12, 1886,	Sept. 17, 1896,	Industrial,	Living,	Dead,
Monroe, Merriman,	Apr. 3, 1885,	Nov. 19, 1897,	Industrial,	Dead,	Dead,
Nicholson, Thomas R.,	May 4, 1887,	July 6, 1894,	Uniontown,	Dead,	Living,
Nicholson, George N.,	Oct. 12, 1889,	June 10, 1899,	Uniontown,	Dead,	Living,
Owens, Grover A.,	Feb. 2, 1885,	July 13, 1897,	Uniontown,	Living,	Living,
Owens, Georgy H.,	July 4, 1886,	July 13, 1897,	Uniontown,	Living,	Living,
Owens, Oscar T.,	Nov. 1, 1891,	July 13, 1897,	Uniontown,	Living,	Living,
Pierce, Mary,	Oct. 12, 1884,	Dec. 20, 1893,	Uniontown,	Dead,	Dead,
Richards, Jason A.,	Feb. 24, 1887,	Sept. 17, 1896,	Uniontown,	Dead,	Living,
Shaw, James E.,	Oct. 2, 1886,	June 1, 1895,	Uniontown,	Living,	Living,
Townsend, David J.,	June 8, 1886,	Feb. 9, 1894,	Uniontown,	Living,	Living,
Wheeler, William,	June 5, 1884,	Feb. 9, 1894,	Uniontown,	Living,	Dead,
Wheeler, Grant,	Mar. 21, 1887,	Feb. 9, 1894,	Uniontown,	Living,	Dead,
Wheeler, Ray,	Jan. 9, 1890,	Jan. 20, 1900,	Uniontown,	Living,	Dead,

Franklin

Bender, Elder G.,	June 19, 1887,	Oct. 25, 1897,	Chester Springs,	Living,	Dead,
Briggs, David F.,	June 18, 1884,	June 1, 1895,	Chester Springs,	Dead,	Living,
Briggs, Frank P.,	May 9, 1889,	May 15, 1897,	Chester Springs,	Dead,	Living,
Frederic, John D.,	Jan. 8, 1888,	May 8, 1900,	Chester Springs,	Dead,	Dead,
Frederic, Jessie B.,	Oct. 8, 1888,	May 8, 1900,	Chester Springs,	Dead,	Dead,
Frederic, Hood D.,	Aug. 10, 1889,	May 8, 1900,	Chester Springs,	Dead,	Dead,
Frederic, Nellie M.,	Apr. 30, 1891,	May 8, 1900,	Chester Springs,	Dead,	Dead,
Heeter, James A.,	Nov. 27, 1886,	Apr. 5, 1898,	Chester Springs,	Living,	Living,
Heeter, David W.,	Feb. 22, 1888,	Apr. 5, 1898,	Chester Springs,	Living,	Living,
McKelvey, Harvey S.,	Sept. 14, 1886,	Jan. 3, 1896,	Chester Springs,	Dead,	Dead,
Mason, William A.,	June 30, 1884,	Mar. 22, 1898,	Industrial,	Dead,	Dead,
Mowers, Russell C.,	Dec. 5, 1888,	Sept. 11, 1899,	Chester Springs,	Dead,	Living,
Oller, Joseph B.,	Mar. 30, 1886,	Sept. 11, 1899,	Chester Springs,	Living,	Living,
Shaffer, Ralph E.,	Oct. 16, 1885,	Sept. 26, 1895,	Industrial,	Living,	Living,
Ukkerd, Philip S.,	Aug. 11, 1885,	May 15, 1897,	Industrial,	Dead,	Living,
Walters, Ray,	Jan. 22, 1888,	June 29, 1899,	Industrial,	Dead,	Living,

Fulton

Cromer, Florence A.,	June 6, 1885,	Apr. 30, 1894,	Industrial,	Dead,	Living,
Cromer, John J.,	Feb. 28, 1887,	Oct. 25, 1897,	Industrial,	Dead,	Living,
Fohner, Dwight F.,	Nov. 28, 1886,	Sept. 5, 1898,	Chester Springs,	Living,	Dead,
Shives, Sylvester,	Oct. 8, 1885,	Sept. 5, 1898,	Chester Springs,	Living,	Living,
Shives, Earl,	May 11, 1888,	Sept. 5, 1898,	Chester Springs,	Living,	Living,
Smith, Jessie M.,	Sept. 28, 1885,	Mar. 16, 1899,	Industrial,	Dead,	Living,
Smith, Minnie G.,	Sept. 28, 1885,	Mar. 16, 1899,	Industrial,	Dead,	Living,
Sproat, Philip F.,	Apr. 1, 1886,	Oct. 13, 1898,	Chester Springs,	Living,	Dead,
Sproat, Bertha P.,	Jan. 21, 1888,	Oct. 13, 1898,	Chester Springs,	Living,	Dead,

County—Continued.

Name of Father.	Record of Service.				Application By	P. O. Address of Applicant.
	Rank.	Co.	Regt.	State.		
Henry Kifer,	Sergt.,	H,	1st,	Pa. Cav.,	Henry Kifer,	Brownsville.
John McLaughlin,	Pvt.,	C,	3d,	W. Va.,	H. A. McLaughlin,	Uniontown.
John W. McKibben,	Pvt.,	F,	6th,	U.S.Cav.,	John W. McKibbin,	Smock.
James A. Maxwell,	Pvt.,	C,	85th,	Pa.,	James A. Maxwell,	Fayette City.
Elisha Mitchell,	Pvt.,	K,	112th,	Pa. Art.,	Margaret Mitchell,	Bridgeport.
William Monroe,	Pvt.,	G,	32d,	Col. Tps.	Emma Wells,	Uniontown.
Lacy H. Nicholson,	Pvt.,	F,	11th,	Pa.,	Hannah J. Nicholson,	Merrittstown.
Lacy H. Nicholson,	Pvt.,	F,	11th,	Pa.,	Hannah J. Nicholson,	Merrittstown.
William H. Owens,	Pvt.,	G,	54th,	Pa.,	Children's Aid Society,	Uniontown.
William H. Owens,	Pvt.,	G,	54th,	Pa.,	Children's Aid Society,	Uniontown.
William H. Owens,	Pvt.,	G,	54th,	Pa.,	Children's Aid Society,	Uniontown.
Jesse Pierce,	Pvt.,	B,	3d,	Pa.,	John Streets,	Dunbar.
James B. Richards,	Pvt.,	E,	155th,	Pa.,	Alice Richards,	Brownsville.
James Shaw,	Sergt.,	E,	140th,	Pa.,	James Shaw,	Vanderbilt.
Hugh Townsend,	Pvt.,	B,	14th,	Pa. Cav.,	Mary C. Townsend,	Fairchance.
Samuel Wheeler,	Pvt.,	A,	1st,	Pa.,	Samuel Wheeler,	Grindstone.
Samuel Wheeler,	Pvt.,	A,	1st,	Pa.,	Samuel Wheeler,	Grindstone.
Samuel Wheeler,	Pvt.,	A,	1st,	Pa.,	Samuel Wheeler,	Uniontown.

County.

Christian W. Bender,	Pvt.,	L,	21st,	Pa. Cav.,	Christian W. Bender,	Greencastle.
Joseph Briggs,	Pvt.,	I,	8th,	Pa. Cav.,	Sarah E. Briggs,	Foltz.
Joseph Briggs,	Pvt.,	I,	8th,	Pa. Cav.,	Sarah E. Briggs,	Foltz.
John D. Frederic,	Sergt.,	K,	82d,	Ohio,	T. H. West,	Waynesboro.
John D. Frederic,	Sergt.,	K,	82d,	Ohio,	T. H. West,	Waynesboro.
John D. Frederic,	Sergt.,	K,	82d,	Ohio,	T. H. West,	Waynesboro.
John D. Frederic,	Sergt.,	K,	82d,	Ohio,	T. H. West,	Waynesboro.
Thomas Heeter,	Pvt.,	C,	208th,	Pa.,	Thomas Heeter,	Fannettsburg.
Thomas Heeter,	Pvt.,	C,	208th,	Pa.,	Thomas Heeter,	Fannettsburg.
David McKelvey,	Pvt.,	M,	11th,	Pa. Cav.,	William M. Witherow,	Metal.
John W. Mason,	Corp.,	E,	11th,	Pa.,	David D. Stitt,	Dry Run.
George W. Mowers,	Sergt.,	K,	87th,	Pa.,	Martha J. Mowers,	Fayetteville.
Joseph A. Oller,	Pvt.,	C,	164th,	Ohio,	Mary C. W. Oller,	Waynesboro.
William V. Shaffer,	Pvt.,	I,	201st,	Pa.,	William V. Shaffer,	Fannettsburg.
John Ukkerd,	Pvt.,	A,	8th,	U. S. C.,	Evelina J. Ukkerd,	Chambersb'g.
Jacob H. Walters,	Pvt.,	B,	187th,	Pa.,	Emma Walters,	Chambersb'g.

County.

John J. Cromer,	Sergt.,	F,	49th,	Pa.,	Sarah J. Cromer,	Fort Littleton.
John J. Cromer,	Sergt.,	F,	49th,	Pa.,	Sarah J. Cromer,	Fort Littleton.
Enoch H. Fohner,	Pvt.,	B,	3d,	Md.,	Enoch H. Fohner,	Pleas't Ridge.
Francis R. Shives,	Pvt.,	B,	17th,	Pa. Cav.,	Frances R. Shives,	Pleas't Ridge.
Francis R. Shives,	Pvt.,	B,	17th,	Pa. Cav.,	Frances R. Shives,	Pleas't Ridge.
John L. Smith,	Pvt.,	I,	3d,	Pro.Cav.,	Alice Smith,	McConnellsb'g.
John L. Smith,	Pvt.,	I,	3d,	Pro.Cav.,	Alice Smith,	McConnellsb'g.
Joseph R. Sproat,	Corp.,	C,	133d,	Pa.,	Joseph R. Sproat,	Ray's Hill.
Joseph R. Sproat,	Corp.,	C,	133d,	Pa.,	Joseph R. Sproat,	Ray's Hill.

Greene

Name of Pupil.	Date of Birth.	Date of Order for Admission.	Schools.	Parents Living or Dead.	
				Father.	Mother.
Brooks, Wesley D.,	Oct. 30, 1885,	June 10, 1899,	Uniontown,	Dead,	Living,
Brooks, Sumner M.,	May 3, 1887,	June 10, 1899,	Uniontown,	Dead,	Living,
Brooks, Annie E.,	June 15, 1890,	June 10, 1899,	Uniontown,	Dead,	Living,
Hart, Lucy M.,	Jan. 16, 1885,	Sept. 13, 1897,	Uniontown,	Living,	Dead,
Moore, Minnie,	Sept. 1, 1887,	May 9, 1898,	Uniontown,	Dead,	Living,
Rush, Ida E.,	Nov. 8, 1887,	Apr. 9, 1898,	Uniontown,	Dead,	Living,
Rush, Jesse Allen,	Oct. 12, 1889,	Apr. 9, 1898,	Uniontown,	Dead,	Living,

Huntingdon

Goodwin, Charles E.,	Sept. 29, 1885,	Aug. 22, 1893,	Industrial,	Dead,	Living,
Green, Harry,	May 1, 1885,	May 15, 1897,	Industrial,	Dead,	Living,
Green, Mary,	Apr. 10, 1888,	Feb. 15, 1898,	Chester Springs,	Dead,	Living,
Green, Martha,	June 10, 1889,	Feb. 15, 1898,	Chester Springs,	Dead,	Living,
Greene, Earle A.,	Sept. 28, 1886,	Aug. 28, 1899,	Chester Springs,	Dead,	Living,
Hidecker, John,	May 7, 1886,	Nov. 26, 1894,	Chester Springs,	Dead,	Dead,
Hidecker, Jesse J.,	May 30, 1888,	Nov. 26, 1894,	Chester Springs,	Dead,	Dead,
Hoffner, Franklin,	Sept. 17, 1885,	Mar. 14, 1898,	Chester Springs,	Living,	Dead,
Hoffner, John,	Feb. 6, 1887,	Mar. 14, 1898,	Chester Springs,	Living,	Dead,
McLain, Ernest R.,	July 23, 1885,	June 10, 1899,	Industrial,	Living,	Dead,
Stone, Hattie G.,	Jan. 18, 1886,	Mar. 21, 1894,	Industrial,	Dead,	Living,

Indiana

Byers, Claribel M.,	Dec. 29, 1885,	Oct. 4, 1893,	Industrial,	Dead,	Dead,
Carbaugh, Sarah E.,	Aug. 10, 1886,	Dec. 29, 1897,	Uniontown,	Living,	Dead,
Coleman, Earl M.,	Mar. 15, 1885,	Oct. 19, 1893,	Industrial,	Living,	Living,
Evans, Jane I.,	Aug. 30, 1887,	May 15, 1897,	Uniontown,	Dead,	Living,
Folsom, Frankie S.,	Jan. 11, 1893,	June 10, 1899,	Uniontown,	Dead,	Living,
Hoover, Oscar O.,	Oct. 29, 1886,	Aug. 16, 1893,	Uniontown,	Dead,	Living,
Hoover, Arlington B.,	Oct. 5, 1888,	Aug. 16, 1893,	Uniontown,	Dead,	Living,
Hopkins, Edward M.,	July 6, 1893,	Aug. 31, 1899,	Uniontown,	Living,	Living,
Luckhardt, Dessie M.,	Dec. 29, 1885,	June 21, 1894,	Industrial,	Living,	Dead,
Luckhardt, Mary R.,	Mar. 17, 1888,	June 21, 1894,	Uniontown,	Living,	Dead,
Murray, Annie,	Sept. 7, 1892,	May 15, 1897,	Uniontown,	Dead,	Living,
Parsons, Mary B.,	Aug. 30, 1885,	June 10, 1899,	Industrial,	Dead,	Living,
Parsons, Harrison B.,	Sept. 23, 1888,	June 10, 1899,	Uniontown,	Dead,	Living,
Parsons, George O.,	Dec. 7, 1891,	June 10, 1899,	Uniontown,	Dead,	Living,
Stare, Florence M.,	Aug. 20, 1887,	Feb. 28, 1899,	Uniontown,	Dead,	Living,
Stuchell, Mable P.,	Oct. 23, 1886,	Aug. 30, 1894,	Uniontown,	Dead,	Dead,
Stuchell, Alice M.,	Feb. 26, 1889,	Aug. 16, 1895,	Uniontown,	Dead,	Dead,
Stuchell, Eva D.,	June 20, 1891,	Sept. 17, 1895,	Uniontown,	Dead,	Dead,
Varner, Melissa M.,	Aug. 30, 1885,	Sept. 13, 1897,	Industrial,	Living,	Living,
Varner, Bessie W.,	Sept. 29, 1887,	Sept. 13, 1897,	Uniontown,	Living,	Living,
Varner, Lester H.,	Oct. 8, 1889,	June 10, 1899,	Uniontown,	Living,	Living,
Wyncoop, Cora B.,	Mar. 31, 1889,	Apr. 9, 1898,	Uniontown,	Dead,	Living,
Wyncoop, John H.,	Jan. 28, 1891,	Sept. 11, 1899,	Uniontown,	Dead,	Living,
Wyncoop, George P.,	Sept. 14, 1892,	Sept. 11, 1899,	Uniontown,	Dead,	Living,

County.

Name of Father.	Record of Service.				Application By	P. O. Address of Applicant.
	Rank.	Co.	Regt.	State.		
George W. Brooks, ...	Pvt., ...	K, ...	203d, ...	Pa., ...	Annie C. Brooks, ...	Jefferson.
George W. Brooks, ...	Pvt., ...	K, ...	203d, ...	Pa., ...	Annie C. Brooks, ...	Jefferson.
George W. Brooks, ...	Pvt., ...	K, ...	203d, ...	Pa., ...	Annie C. Brooks, ...	Jefferson.
Henry Hart, ...	Pvt., ...	B, ...	14th, ..	Pa. Cav.,	Henry Hart, ...	Carmichaels.
John Moore, ...	Pvt., ...	A, ...	81st....	Pa., ...	John Milliken, ...	Jefferson.
Thomas B. Rush, ...	Pvt., ...	F, ...	78th, ..	Pa., ...	Thomas B. Rush, ...	Sycamore.
Thomas B. Rush, ...	Pvt., ...	F, ...	78th, ..	Pa., ...	Thomas B. Rush, ...	Sycamore.

County.

George W. Goodwin, ..	Pvt., ...	D, ...	52d, ...	Pa., ...	Margaret A. Goodwin, .	Pa. Furnace.
David Green, ...	Pvt., ...	B, ...	147th, ..	Pa., ...	Elizabeth Green, ...	McAlevy's Ft.
David Green, ...	Pvt., ...	B, ...	147th, ..	Pa., ...	Elizabeth Green, ...	McAlevy's Ft.
David Green, ...	Pvt., ...	B, ...	147th, ..	Pa., ...	Elizabeth Green, ...	McAlevy's Ft.
Milton M. Greene, ...	Pvt., ...	D, ...	205th, ..	Pa., ...	Hannah A. Greene, ...	Trough Creek.
Amos Hidecker, ...	Pvt., ...	K, ..	82d, ...	Pa., ...	Caroline Brombaugh, ..	Mapleton.
Amos Hidecker, ...	Pvt., ...	K, ..	82d, ...	Pa., ...	Caroline Brombaugh, ..	Mapleton.
Jonathan Hoffner, ...	Pvt., ...	G, ...	148th, ..	Pa., ...	Jonathan Hoffner, ...	Cornpropst Mills.
Jonathan Hoffner, ...	Pvt., ...	G, ...	148th, ..	Pa., ...	Jonathan Hoffner, ...	Cornpropst Mills.
Francis C. McLain, ...	Pvt., ...	G, ...	3d, ...	Pa. Art.,	Francis C. McLain, ..	Huntingdon.
Jacob Stone, ...	Pvt., ...	K, ..	78th. ..	Pa., ...	Jennie Stone, ...	Grafton.

County.

John M. Byers, ...	Pvt., ...	I, ...	6th, ..	Pa., ...	Samuel Stuchell, ...	Marion Centre.
Christian Carbaugh, ..	Pvt., ...	D, ...	11th, ..	Pa., ...	Christian Carbaugh, ...	Brush Valley.
W. Harry Coleman, ..	Pvt., ...	B, ...	11th, ..	Pa., ...	Pa. Memorial Home, ..	Brookville.
John Evans, ...	Sergt., .	H, ...	12th, ..	Pa., ...	Isabel S. Evans, ...	Homer City.
Hiram B. Folsom, ...	Pvt., Bat.	D..	5th Art.	Pa., ...	E. L. Hunter, ...	Marion Centre.
Joseph Hoover, ...	Pvt., ...	H, ...	84th, ..	Ill., ...	Harriet F. Hoover, ...	Plumville.
Joseph Hoover, ...	Pvt., ...	H, ...	84th, ..	Ill., ...	Harriet F. Hoover, ...	Plumville.
Hugh H. Hopkins, ...	Pvt., ...	A, ...	206th, ..	Pa., ...	John H. Sherman, ...	Flora.
Thomas R. Luckhardt, .	Pvt., ...	B, ...	18th, ..	Pa., ...	Thomas R. Luckhardt,	Plumville.
Thomas R. Luckhardt, .	Pvt., ...	B, ...	18th, ..	Pa., ...	Thomas R. Luckhardt,	Plumville.
William A. Murray, ..	Pvt., ...	I, ..	11th, ..	Pa., ...	Hannah Murray, ...	Blairsville.
George M. Parson, ...	Pvt., ...	G, ...	51st, ..	Pa., ...	Mary E. Parsons, ...	Black Lick.
George M. Parson, ...	Pvt., ...	G, ...	51st, ..	Pa., ...	Mary E. Parsons, ...	Black Lick.
George M. Parson, ...	Pvt. ...	G, ...	51st, ..	Pa., ...	Mary E. Parsons, ...	Black Lick.
George W. Stare, ...	Pvt., ...	C, ...	102d, ...	Pa., ...	Lennie Stare, ...	Clarksburg.
John J. Stuchell, ...	Pvt., ...	B, ...	1st Batt.	Pa., ...	Reuben J. Richardson,	Rochester Mills.
John J. Stuchell, ...	Pvt., ...	B, ...	1st Batt.	Pa., ...	Reuben J. Richardson,	Rochester Mills.
John J. Stuchell, ...	Pvt., ...	B, ...	1st Batt.	Pa., ...	Reuben J. Richardson,	Rochester Mills.
John Varner, ...	Pvt., ...	C, ...	206th, ..	Pa., ...	Margaret J. Varner, ..	Blairsville.
John Varner, ...	Pvt., ...	C, ...	206th, ..	Pa., ...	Margaret J. Varner, ..	Blairsville.
John Varner, ...	Pvt., ...	C, ...	206th, ..	Pa., ...	Margaret J. Varner, ..	Blairsville.
George S. Wyncoop, ..	Pvt., ...	B, ...	1st Batt.	Pa., ...	Samantha Wyncoop, ..	Decker's Point.
George S. Wyncoop, ...	Pvt., ...	B, ...	1st Batt.	Pa., ...	Samantha Wyncoop, ..	Decker's Point.
George S. Wyncoop, ...	Pvt., ...	B, ...	1st Batt.	Pa., ...	Samantha Wyncoop, ..	Decker's Point.

Jefferson

Name of Pupil.	Date of Birth.	Date of Order for Admission.	Schools.	Parents Living or Dead.	
				Father.	Mother.
Baker, Carrie E.,	Nov. 19, 1884,	Nov. 26, 1897,	Industrial,	Living,	Dead,
Baker, Jane M.,	Oct. 23, 1886,	Nov. 26, 1897,	Uniontown,	Living,	Dead,
Bochert, Ossie,	Sept. 4, 1891,	Jan. 20, 1900,	Uniontown,	Dead,	Living,
Bochert, Solomon,	Sept. 14, 1893,	Jan. 20, 1900,	Uniontown,	Dead,	Living,
Fackender, Bertha R.,	Sept. 8, 1886,	Jan. 8, 1899,	Uniontown,	Living,	Dead,
Fackender, Ethel I.,	Oct. 22, 1887,	Jan. 8, 1899,	Uniontown,	Living,	Dead,
Fackender, Mary,	Oct. 31, 1890,	Nov. 14, 1899,	Uniontown,	Living,	Dead,
Fackender, Almira B.,	Mar. 27, 1892,	Nov. 14, 1899,	Uniontown,	Living,	Dead,
Hines, Julia,	June 16, 1894,	Aug. 29, 1898,	Harford,	Dead,	Living,
Irvin, Minnie M.,	May 24, 1887,	Sept. 11, 1899,	Uniontown,	Dead,	Living,
Irvin, Blanche,	Apr. 5, 1889,	Sept. 11, 1899,	Uniontown,	Dead,	Living,
McFadden, Jessie P.,	Oct. 8, 1887,	Nov. 19, 1897,	Uniontown,	Living,	Dead,
Rozelle, James B.,	Sept. 12, 1884,	Oct. 19, 1893,	Industrial,	Dead,	Living,
Rozelle, Elmer J.,	Mar. 2, 1886,	Oct. 19, 1893,	Chester Springs,	Dead,	Living,
Straub, Annie P.,	July 9, 1886,	Sept. 11, 1899,	Uniontown,	Dead,	Living,
Straub, Edward,	Nov. 9, 1890,	Sept. 11, 1899,	Uniontown,	Dead,	Living,
Webster, Clara E.,	Oct. 13, 1887,	Aug. 16, 1893,	Uniontown,	Dead,	Living,

Juniata

Bohrman, Daniel,	Jan. 26, 1886,	May 15, 1897,	Chester Springs,	Living,	Living,
Bohrman, Rosa B.,	Oct. 13, 1888,	May 15, 1897,	Chester Springs,	Living,	Living,
Bohrman, James M.,	July 9, 1890,	May 15, 1897,	Chester Springs,	Living,	Living,
Bohrman, John W.,	Jan. 8, 1892,	Sept. 19, 1899,	Chester Springs,	Living,	Living,
Garman, Ida,	Jan. 25, 1885,	Mar. 16, 1899,	Chester Springs,	Dead,	Living,
Garman, Polly,	Nov. 9, 1886,	Mar. 16, 1899,	Chester Springs,	Dead,	Living,
Milliken, Harvey,	Aug. 13, 1884,	Aug. 17, 1895,	Industrial,	Dead,	Living,
Milliken, Leah K.,	Apr. 5, 1887,	Aug. 17, 1895,	Industrial,	Dead,	Living,
Milliken, Charles C.,	July 24, 1890,	Mar. 16, 1899,	Chester Springs,	Dead,	Living,
Schild, Minnie L.,	Nov. 23, 1884,	Apr. 8, 1895,	Industrial,	Living,	Living,

Lackawanna

Armstrong, Benjamin,	June 6, 1885,	Oct. 4, 1893,	Industrial,	Dead,	Living,
Armstrong, Edmund,	May 3, 1887,	Oct. 4, 1893,	Industrial,	Dead,	Living,
Armstrong, Robert,	Apr. 3, 1889,	Feb. 10, 1898,	Harford,	Dead,	Living,
Armstrong, Boyd U.,	Feb. 7, 1887,	Aug. 17, 1895,	Harford,	Living,	Living,
Armstrong, Bertha,	July 4, 1889,	Aug. 17, 1895,	Harford,	Living,	Living,
Blackledge, James,	Apr. 10, 1887,	June 1, 1895,	Harford,	Living,	Dead,
Breese, Lula A.,	Jan. 6, 1885,	Aug. 17, 1895,	Industrial,	Dead,	Living,
Breese, Helen N.,	July 19, 1891,	May 15, 1897,	Harford,	Dead,	Living,
Chamberlin, Mary W.,	Nov. 16, 1886,	May 18, 1896,	Harford,	Dead,	Dead,
Coggans, Josephine,	May 13, 1886,	Apr. 17, 1900,	Harford,	Living,	Living,
Coggans, Timothy,	Feb. 18, 1890,	Apr. 17, 1900,	Harford,	Living,	Living,
Coggains, Agnes,	May 12, 1885,	Oct. 26, 1897,	Harford,	Dead,	Living,
Coggains, Helen,	Dec. 3, 1888,	Oct. 26, 1897,	Harford,	Dead,	Living,
Covey, William H.,	Mar. 25, 1889,	Jan. 13, 1897,	Harford,	Dead,	Dead,
Culver, Samuel R.,	Mar. 11, 1889,	May 15, 1897,	Harford,	Living,	Dead,
Davis, Benjamin,	Oct. 31, 1890,	Aug. 17, 1895,	Harford,	Dead,	Living,
Disler, Charles,	Aug. 24, 1886,	June 10, 1896,	Harford,	Dead,	Living,
Disler, Anna,	Jan. 13, 1889,	June 10, 1896,	Harford,	Dead,	Living,

County.

Name of Father.	Record of Service.				Application By	P. O. Address of Applicant.
	Rank.	Co.	Regt.	State.		
James M. Baker,	Pvt.,	D,	2d Batt.	Pa.,	Pa. Memorial Home,	Brookville.
James M. Baker,	Pvt.,	D,	2d Batt.	Pa.,	Pa. Memorial Home,	Brookville.
Montgomery Bochert,	Pvt.,	K,	111th,	Pa.,	Mary Bochert,	Brockwayville.
Montgomery Bochert,	Pvt.,	K,	111th,	Pa.,	Mary Bochert,	Brockwayville.
John Fackender,	Corp.,	K,	148th,	Pa.,	Eva M. Evans,	Brookville.
John Fackender,	Corp.,	K,	148th,	Pa.,	Eva M. Evans,	Brookville.
John Fackender,	Corp.,	K,	148th,	Pa.,	Eva M. Evans,	Brookville.
John Fackender,	Corp.,	K,	148th,	Pa.,	Eva M. Evans,	Brookville.
Jacob Hines,	Pvt.,	H,	52d,	Pa.,	Eva M. Evans,	Brookville.
George M. Irvin,	Pvt.,	B,	2d Batt.	Pa.,	Mary E. Irvin,	Hazen.
George M. Irvin,	Pvt.,	B,	2d Batt.	Pa.,	Mary E. Irvin,	Hazen.
Reid McFadden,	Pvt.,	D,	105th,	Pa.,	Pa. Memorial Home,	Brookville.
Richard Rozelle,	Pvt.,	K,	11th,	Pa. Cav.,	Pa. Memorial Home,	Brookville.
Richard Rozelle,	Pvt.,	K,	11th,	Pa. Cav.,	Pa. Memorial Home,	Brookville.
Summerfield Straub,	Pvt.,	C,	100th,	Pa.,	Eva M. Evans,	Brookville.
Summerfield Straub,	Pvt.,	C,	100th,	Pa.,	Eva M. Evans,	Brookville.
John Webster,	Pvt.,	B,	105th,	Pa.,	Martha J. Webster,	Munderf.

County.

Lewis Bohrman,	Pvt.,	B,	202d,	Pa.,	Lewis Bohrman,	Mifflintown.
Lewis Bohrman,	Pvt.,	B,	202d,	Pa.,	Lewis Bohrman,	Mifflintown.
Lewis Bohrman,	Pvt.,	B,	202d,	Pa.,	Lewis Bohrman,	Mifflintown.
Lewis Bohrman,	Pvt.,	B,	202d,	Pa.,	Lewis Bohrman,	Mifflintown.
Isaac Garman,	Pvt.,	B,	202d,	Pa.,	Jonathan Keiser,	Thompsont'n.
Isaac Garman,	Pvt.,	B,	202d,	Pa.,	Jonathan Keiser,	Thompsont'n.
Abraham Milliken,	Pvt.,	I,	49th,	Pa.,	Conrad Milliken,	McColloch's Mills.
Abraham Milliken,	Pvt.,	I,	49th,	Pa.,	Conrad Milliken,	McColloch's Mills.
Abraham Milliken,	Pvt.,	I,	49th,	Pa.,	Conrad Milliken,	McColloch's Mills.
Jacob F. Schild,	Pvt.,	C,	7th,	Pa.,	William G. Smith,	Thompsont'n.

County.

William Armstrong,	Pvt.,	M,	2d,	Pa.,	Mary A. Armstrong,	Taylor.
William Armstrong,	Pvt.,	M,	2d,	Pa.,	Mary A. Armstrong,	Taylor.
William Armstrong,	Pvt.,	M,	2d,	Pa.,	Mary A. Armstrong,	Taylor.
John M. Armstrong,	Pvt.,	E,	6th,	Pa. Cav.,	John M. Armstrong,	Scranton.
John M. Armstrong,	Pvt.,	E,	6th,	Pa. Cav.,	John M. Armstrong,	Scranton.
John Blackledge,	Pvt.,	C,	28th,	Pa.,	John Blackledge,	Scranton.
John E. Breese,	Pvt.,	D,	171st,	Ohio,	Frances A. Breese,	Scranton.
John E. Breese,	Pvt.,	D,	171st,	Ohio,	Frances A. Breese,	Scranton.
John Chamberlin,	Sergt.,	A,	6th,	Pa.,	Martha E. Chamberlin,	Dunmore.
Michael Coggans,	Pvt.,	D,	8th,	Pa.,	Ellen Coggans,	Scranton.
Michael Coggans,	Pvt.,	D,	8th,	Pa.,	Ellen Coggans,	Scranton.
John Coggains,	Pvt.,	H,	6th,	U.S.Inf.,	Mary Coggains,	Chinchilla.
John Coggains,	Pvt.,	H,	6th,	U.S.Inf.,	Mary Coggains,	Chinchilla.
Pardon Covey,	Pvt.,	K,	11th,	Pa. Cav.,	William D. Spencer,	Waverly.
Charles S. Culver,	Sergt.,	B,	136th,	Pa.,	Charles S. Culver,	Scranton.
William Davis,	Pvt.,	D,	8th,	U.S.Reg.,	Gwenny Davis,	Scranton.
Wyent Disler,	Pvt.,	C,	77th,	Pa.,	Susanna Disler,	Scranton.
Wyent Disler,	Pvt.,	C,	77th,	Pa.,	Susanna Disler,	Scranton.

Lackawanna

Name of Pupil.	Date of Birth.	Date of Order for Admission.	Schools.	Parents Living or Dead.	
				Father.	Mother.
Duffy, Gertrude,	Nov. 9, 1885,	Aug. 28, 1899,	Industrial,	Dead,	Living,
Goss, Charles C.,	Nov. 1, 1888,	Apr. 17, 1900,	Harford,	Dead,	Living,
Hallock, Walter R.,	Jan. 29, 1885,	Mar. 22, 1898,	Harford,	Living,	Dead,
Hallock, Flora,	Dec. 28, 1890,	Mar. 22, 1898,	Harford,	Living,	Dead,
Hedden, Wilbur,	July 22, 1887,	Sept. 25, 1895,	Harford,	Living,	Living,
Hedden, John,	Mar. 29, 1890,	Sept. 25, 1895,	Harford,	Living,	Living,
Hines, Martha E.,	Jan. 31, 1889,	Aug. 17, 1895,	Harford,	Dead,	Living,
Hines, Otto H.,	June 28, 1890,	Aug. 17, 1895,	Harford,	Dead,	Living,
Jordan, Gertrude,	Mar. 24, 1887,	Aug. 26, 1895,	Harford,	Living,	Living,
Jordan, Anthony,	July 6, 1889,	Oct. 6, 1896,	Harford,	Living,	Living,
Kevitt, William H.,	Oct. 24, 1888,	May 15, 1897,	Harford,	Living,	Dead,
McCluskey, Carrie,	Nov. 8, 1886,	Nov. 15, 1899,	Harford,	Living,	Living,
McCluskey, Ralph,	May 8, 1891,	Nov. 15, 1899,	Harford,	Living,	Living,
Maxey, Lizzie,	Aug. 27, 1887,	June 8, 1896,	Harford,	Dead,	Living,
Maxey, William,	Sept. 10, 1889,	June 8, 1896,	Harford,	Dead,	Living,
Maxey, Daniel,	Feb. 19, 1891,	Oct. 25, 1897,	Harford,	Dead,	Living,
Miles, Nellie M.,	Mar. 9, 1885,	Oct. 6, 1896,	Industrial,	Dead,	Living,
Miller, Floyd T.,	Mar. 13, 1886,	Oct. 26, 1897,	Industrial,	Dead,	Living,
Morgan, Gwendolin,	May 26, 1886,	Aug. 16, 1893,	Industrial,	Dead,	Living,
Mullany, Robert,	Apr. 26, 1885,	Jan. 3, 1896,	Harford,	Dead,	Living,
Owen, John H.,	May 15, 1885,	Jan. 18, 1895,	Industrial,	Dead,	Living,
Pick, Melinda,	Nov. 29, 1884,	Feb. 1, 1898,	Industrial,	Dead,	Living,
Pick, Dora,	Nov. 20, 1892,	Feb. 1, 1898,	Harford,	Dead,	Living,
Ploof, Florence M.,	Mar. 29, 1887,	Aug. 17, 1895,	Harford,	Living,	Dead,
Ploof, Willis J.,	Nov. 29, 1888,	Aug. 17, 1895,	Harford,	Living,	Dead,
Reese, Elvira,	Apr. 11, 1885,	Aug. 17, 1895,	Industrial,	Dead,	Living,
Rynearson, Charles O.,	May 8, 1887,	Aug. 12, 1898,	Harford,	Living,	Living,
Sampson, Adelia N.,	Aug. 24, 1886,	Jan. 29, 1896,	Industrial,	Dead,	Living,
Sampson, Maude,	Oct. 22, 1890,	Sept. 15, 1897,	Harford,	Dead,	Living,
Sampson, Grace M.,	Mar. 16, 1893,	Jan. 12, 1900,	Harford,	Dead,	Living,
Seeds, Frank F.,	Sept. 15, 1884,	May 15, 1897,	Harford,	Living,	Living,
Seeds, Ethelbert,	Nov. 10, 1885,	May 15, 1897,	Industrial,	Living,	Living,
Seeds, Sarah D.,	Jan. 25, 1887,	May 15, 1897,	Harford,	Living,	Living,
Sheridan, Frank,	Mar. 21, 1885,	Aug. 16, 1893,	Harford,	Dead,	Living,
Sheridan, Catherine,	Mar. 30, 1887,	Aug. 30, 1894,	Harford,	Dead,	Living,
Smith, Thomas F.,	Dec. 10, 1887,	June 10, 1899,	Harford,	Dead,	Living,
Stahleber, Tillie,	July 14, 1887,	Oct. 4, 1893,	Chester Springs,	Living,	Dead,
Stiles, Cecil M.,	Feb. 20, 1886,	Aug. 17, 1895,	Industrial,	Living,	Dead,
Teel, Martha L.,	June 24, 1885,	Feb. 10, 1898,	Harford,	Living,	Dead,
Teel, Emmet L.,	Apr. 21, 1887,	Feb. 10, 1898,	Harford,	Living,	Dead,
Warnick, Charles H.,	Sept. 19, 1887,	June 10, 1899,	Harford,	Dead,	Dead,
Watson, Dennis,	Oct. 17, 1885,	Feb. 6, 1895,	Industrial,	Dead,	Living,
Whitney, George W.,	Feb. 22, 1886,	May 1, 1894,	Industrial,	Living,	Living,

Lancaster

Albright, John H.,	Dec. 19, 1884,	Apr. 5, 1894,	Industrial,	Dead,	Living,
Albright, Clara D.,	Mar. 7, 1888,	Jan. 26, 1895,	Chester Springs,	Dead,	Living,
Albright, William,	Oct. 9, 1884,	Oct. 25, 1897,	Chester Springs,	Dead,	Living,
Albright, Emma,	Mar. 4, 1887,	Oct. 25, 1897,	Chester Springs,	Dead,	Living,
Albright, Walter,	Feb. 20, 1889,	May 8, 1900,	Chester Springs,	Dead,	Living,
Albright, Mary,	Jan. 25, 1891,	May 8, 1900,	Chester Springs,	Dead,	Living,
Cooney, John C.,	Aug. 4, 1888,	Mar. 2, 1887,	Chester Springs,	Dead,	Living,
Feige, Lillie L.,	Feb. 5, 1885,	Oct. 25, 1897,	Industrial,	Living,	Dead,
Feige, Andrew C.,	Apr. 2, 1887,	Oct. 25, 1897,	Chester Springs,	Living,	Dead,
Fields, Granville E.,	Nov. 23, 1884,	May 15, 1897,	Industrial,	Dead,	Dead,
Kauffman, Page H.,	July 31, 1886,	Aug. 18, 1897,	Chester Springs,	Dead,	Living,
Kauffman, Spray A.,	Dec. 3, 1888,	Oct. 25, 1897,	Chester Springs,	Dead,	Living,
Kauffman, Maud J.,	Mar. 5, 1890,	May 15, 1897,	Chester Springs,	Dead,	Living,
Kauffman, Paul B.,	Jan. 14, 1892,	June 10, 1899,	Chester Springs,	Dead,	Living,

County—Continued.

Name of Father.	Record of Service.				Application By	P. O. Address of Applicant.
	Rank.	Co.	Regt.	State.		
James Duffy,	Pvt.,	K,	25th,	Pa.,	Anna Duffy,	Carbondale.
Cyrus Goss,	H. St'd,	K,	14th,	Pa. Cav.,	Frances A. Goss.,	Scranton.
Charles W. Hallock,	Sergt.,	F,	2d,	U.S.Cav.,	Charles W. Hallock,	Hill Side Home
Charles W. Hallock,	Sergt.,	F,	2d,	U.S.Cav.,	Charles W. Hallock,	Hill Side Home
Joseph Hedden,	Sergt.,	I,	50th,	Pa.,	Lydia Hedden,	Scranton.
Joseph Hedden,	Sergt.,	I,	50th,	Pa.,	Lydia Hedden,	Scranton.
Jacob Hines,	Pvt.,	H,	52d,	Pa.,	Elizabeth Hines,	Scranton.
Jacob Hines,	Pvt.,	H,	52d,	Pa.,	Elizabeth Hines,	Scranton.
Anthony Jordan,	Pvt.,	D,	47th,	Pa.,	Anthony Jordan,	Scranton.
Anthony Jordan,	Pvt.,	D,	47th,	Pa.,	Anthony Jordan,	Scranton.
George Kevitt,	Pvt.,	E,	5th,	N. Y.,	George Kevitt,	Scranton.
Peter McCluskey,	Pvt.,	H,	52d,	Pa.,	Mary McCluskey,	Scranton.
Peter McCluskey,	Pvt.,	H,	52d,	Pa.,	Mary McCluskey,	Scranton.
William Maxey,	Pvt.,	K,	52d,	Pa.,	Lena Maxey,	Scott.
William Maxey,	Pvt.,	K,	52d,	Pa.,	Lena Maxey,	Scott.
William Maxey,	Pvt.,	K,	52d,	Pa.,	Lena Maxey,	Scott.
John Miles,	Pvt.,	H,	77th,	Pa.,	Hannah Miles,	Scranton.
John R. Miller,	Pvt.,	G,	142d,	Pa.,	Mary M. Miller,	Scranton.
David Morgan,	Pvt.,	G,	17th,	Pa.,	Gwenny Davis,	Scranton.
Michael Mullany,	Pvt.,	L,	5th,	Pa. Cav.,	Margaret Mullany,	Scranton.
David M. Owen,	Corp.,	K,	17th,	Pa. Cav.,	Mary A. Owen,	Olyphant.
Frederick Pick,	Sergt.,	B,	9th,	Pa. Cav.,	Denia Pick,	Scranton.
Frederick Pick,	Sergt.,	B,	9th,	Pa. Cav.,	Denia Pick,	Scranton.
James Ploof,	Pvt.,	H,	17th,	Vt.,	James Ploof,	Scranton.
James Ploof,	Pvt.,	H,	17th,	Vt.,	James Ploof,	Scranton.
David Reese,	Pvt.,	G,	77th,	Pa.,	Ann Reese,	Olyphant.
Cornelius Rynearson,	Pvt.,	H,	187th,	Pa.,	Cornelius Rynearson,	Carbondale.
Luther H. Sampson,	Pvt.,	A,	152d,	Pa. Art.,	Lucinda R. Sampson,	Carbondale.
Luther H. Sampson,	Pvt.,	A,	152d,	Pa. Art.,	Lucinda R. Sampson,	Carbondale.
Luther H. Sampson,	Pvt.,	A,	152d,	Pa. Art.,	Margaret Sampson,	Carbondale.
Isaac Seeds,	Pvt.,	M,	2d,	N.J.Cav.,	Alice Seeds,	Scranton.
Isaac Seeds,	Pvt.,	M,	2d,	N.J.Cav.,	Alice Seeds,	Scranton.
Isaac Seeds,	Pvt.,	M,	2d,	N.J.Cav.,	Alice Seeds,	Scranton.
John Sheridan,	Pvt.,	D,	97th,	Pa.,	Ann Sheridan,	Scranton.
John Sheridan,	Pvt.,	D,	97th,	Pa.,	Ann Sheridan,	Scranton.
Thomas Smith,	Pvt.,	Batt. H.,	5th,	U.S.Art.,	Ann Smith,	Carbondale.
Jacob Stahleber,	Pvt.,	E,	6th,	Pa. Cav.,	Jacob Stahleber,	Scranton.
Jonas Stiles,	Pvt.,	F,	188th,	N. Y.,	James W. Van Camp,	Scranton.
Ferdinand B. Teel,	Pvt.,	H,	214th,	Pa.,	Mrs. F. B. Teel,	Moscow.
Ferdinand B. Teel,	Pvt.,	H,	214th,	Pa.,	Mrs. F. B. Teel,	Moscow.
Conrad C. Warnick,	Pvt.,	H,	174th,	Pa.,	Minnie W. Mellen,	Carbondale.
John Watson,	Pvt.,	F,	3d,	Pa. Cav.,	Celia Watson,	Moosic.
Ebenezer B. Whitney,	Pvt.,	H,	187th,	Pa.,	E. A. Scott,	Scranton.

County.

John H. Albright,	Pvt.,	A,	88th,	Pa.,	Clara D. Albright,	Lancaster.
John H. Albright,	Pvt.,	A,	88th,	Pa.,	Clara D. Albright,	Lancaster.
Amost M. Albright,	Pvt.,	K,	20th,	Pa. Cav.,	Sarah M. Albright,	Lancaster.
Amost M. Albright,	Pvt.,	K,	20th,	Pa.,	Sarah M. Albright,	Lancaster.
Amost M. Albright,	Pvt.,	K,	20th,	Pa.,	Sarah M. Albright,	Lancaster.
Amost M. Albright,	Pvt.,	K,	20th,	Pa.,	Sarah M. Albright,	Lancaster.
John C. Cooney,	Pvt.,	F,	50th,	Pa.,	John N. Hetrick,	Lancaster.
Julius F. Feige,	Corp.,	K,	195th,	Pa.,	Julius F. Feige,	Little Britain.
Julius F. Feige,	Corp.,	K,	195th,	Pa.,	Julius F. Feige,	Little Britain.
Isaac Fields,	Pvt.,	B,	41st,	Pa.,	Day Wood,	Goshen.
Jacob S. Kauffman,	Pvt.,	A,	3d,	Pa. Art.,	Martha H. Kauffman,	Salunga.
Jacob S. Kauffman,	Pvt.,	A,	3d,	Pa. Art.,	Martha H. Kauffman,	Salunga.
Jacob S. Kauffman,	Pvt.,	A,	3d,	Pa. Art.,	Martha H. Kauffman,	Salunga.
Jacob S. Kauffman,	Pvt.,	A,	3d,	Pa. Art.,	Martha H. Kauffman,	Landisville.

Lancaster

Name of Pupil.	Date of Birth.	Date of Order for Admission.	Schools.	Parents Living or Dead.	
				Father.	Mother.
Kauffman, Edna H.,	Feb. 22, 1893,	June 10, 1899,	Chester Springs,	Dead,	Living,
Lawrence, Harrison E.,	Feb. 21, 1885,	Dec. 13, 1897,	Chester Springs,	Living,	Living,
Lawrence, Oscar J.,	July 4, 1887,	Dec. 13, 1897,	Chester Springs,	Living,	Living,
Monoghan, Edward,	Jan. 16, 1885,	July 31, 1897,	Industrial,	Living,	Dead,
Monoghan, Russell F.,	Dec. 27, 1888,	July 31, 1897,	Chester Springs,	Living,	Dead,
Young, Harry,	Nov. 23, 1889,	Nov. 24, 1897,	Chester Springs,	Dead,	Dead,

Lawrence

Cline, Julia May,	Nov. 12, 1886,	Feb. 10, 1898,	Uniontown,	Living,	Living,
Cline, Mable E.,	July 6, 1889,	Feb. 10, 1898,	Uniontown,	Living,	Living,
Cline, Isaac L.,	Sept. 10, 1891,	Feb. 10, 1898,	Uniontown,	Living,	Living,

Lebanon

Shay, Jennie,	Jan. 28, 1885,	Mar. 4, 1896,	Industrial,	Dead,	Living,
Shay, Sarah,	Feb. 13, 1888,	Mar. 4, 1896,	Chester Springs,	Dead,	Living,

Luzerne

Barney, Mylin,	Mar. 18, 1885,	July 6, 1894,	Harford,	Living,	Living,
Barney, Glenin,	Jan. 12, 1887,	July 6, 1894,	Harford,	Living,	Living,
Barney, Violet,	Apr. 14, 1890,	Aug. 17, 1895,	Harford,	Living,	Living,
Bisbing, Rachel C.,	Oct. 29, 1885,	Sept. 21, 1893,	Industrial,	Living,	Dead,
Buchman, James H.,	Aug. 30, 1886,	Aug. 16, 1893,	Chester Springs,	Living,	Dead,
Buchman, Ella M.,	Feb. 9, 1889,	Aug. 29, 1894,	Chester Springs,	Living,	Dead,
Carey, Harry H.,	June 10, 1884,	Oct. 2, 1894,	Industrial,	Dead,	Living,
Carey, Jabez R.,	July 26, 1889,	Feb. 10, 1898,	Harford,	Dead,	Living,
Craig, Emanuel C.,	July 18, 1885,	Aug. 12, 1898,	Harford,	Dead,	Living,
Craig, Ida P.,	May 9, 1887,	Aug. 12, 1898,	Harford,	Dead,	Living,
Craig, Earley I.,	July 25, 1889,	Oct. 6, 1898,	Harford,	Dead,	Living,
Craig, Clarence A.,	May 15, 1891,	Apr. 17, 1900,	Harford,	Dead,	Living,
Crawford, Josephine,	Apr. 8, 1886,	Nov. 15, 1899,	Harford,	Living,	Living,
Crawford, Ellen,	Jan. 17, 1891,	Apr. 17, 1900,	Harford,	Living,	Living,
Crawford, Albert,	Apr. 23, 1893,	Apr. 17, 1900,	Harford,	Living,	Living,
Crawford, William,	June 20, 1884,	Feb. 1, 1898,	Harford,	Living,	Living,
Davis, Cora A.,	Oct 8, 1892,	Dec. 30, 1899,	Harford,	Living,	Dead,
Davis, John S.,	Feb. 3, 1894,	Dec. 30, 1899,	Harford,	Living,	Dead,
Deitz, Cora A.,	Aug. 12, 1887,	June 1, 1895,	Industrial,	Living,	Dead,
De Long, Mary May,	Apr. 10, 1887,	Aug. 30, 1894,	Industrial,	Living,	Dead,
De Long, Henry,	Jan. 9, 1885,	Oct. 6, 1898,	Harford,	Living,	Dead,
Farrer, Edith,	May 29, 1885,	Sept. 25, 1895,	Harford,	Living,	Living,
Farrer, John,	Sept. 15, 1887,	Sept. 25, 1895,	Harford,	Living,	Living,
Fox, Ella,	Mar. 17, 1887,	Apr. 17, 1900,	Harford,	Dead,	Living,
Griffith, George,	Oct. 18, 1885,	Oct. 6, 1898,	Industrial,	Living,	Living,
Haney, Beatrice A.,	May 6, 1886,	June 1, 1895,	Harford,	Living,	Dead,
Haney, Edith,	Aug. 5, 1891,	Oct. 6, 1898,	Harford,	Living,	Dead,
Hardy, Herbert,	May 21, 1887,	Jan. 13, 1898,	Harford,	Living,	Dead,
Hardy, Eliza,	Oct. 19, 1889,	Jan. 13, 1898,	Harford,	Living,	Dead,

County—Continued.

Name of Father.	Record of Service.				Application By	P. O. Address of Applicant.
	Rank.	Co.	Regt.	State.		
Jacob S. Kauffman,	Pvt.,	A,	3d,	Pa. Art.,	Martha H. Kauffman,	Landisville.
Levi Lawrence,	Pvt.,	D,	20th,	Pa. Cav.,	Levi Lawrence,	Lancaster.
Levi Lawrence,	Pvt.,	D,	20th,	Pa. Cav.,	Levi Lawrence,	Lancaster.
William Monoghan,	Pvt.,	K,	87th,	Pa.,	William Monoghan,	Marietta.
William Monoghan,	Pvt.,	K,	87th,	Pa.,	William Monoghan,	Marietta.
Jacob M. Young,	Pvt.,	K,	79th,	Pa.,	Carrie Young,	Lititz.

County.

John W. Cline,	Pvt.,	K,	100th,	Pa.,	Julia M. Cline,	New Castle.
John W. Cline,	Pvt.,	K,	100th,	Pa.,	Julia M. Cline,	New Castle.
John W. Cline,	Pvt.,	K,	100th,	Pa.,	Julia M. Cline,	New Castle.

County.

Peter J. Shay,	Pvt.,	E,	5th,	U.S.Art.,	Agnes P. Shay,	Lebanon.
Peter J. Shay,	Pvt.,	E,	5th,	U.S.Art.,	Agnes P. Shay,	Lebanon.

County.

Edward Barney,	Pvt.,	C,	5th,	U.S.Art.,	William De Witt,	Wilkes-Barre.
Edward Barney,	Pvt.,	C,	5th,	U.S.Art.,	William De Witt,	Wilkes-Barre.
Edward Barney,	Pvt.,	C,	5th,	U.S.Art.,	William De Witt,	Wilkes-Barre.
Calvin W. Bisbing,	Pvt.,	F,	53d,	Pa.,	Calvin W. Bisbing,	Ruggles.
George Buchman,	Pvt.,	F,	147th,	Pa.,	George Buchman,	Upper Lehigh.
George Buchman,	Pvt.,	F,	147th,	Pa.,	George Buchman,	Upper Lehigh.
Jabez W. Carey,	Pvt.,	H,	40th,	N. J.,	Harriet E. Carey,	Plymouth.
Jabez W. Carey,	Pvt.,	H,	40th,	N. J.,	Harriet E. Carey,	Plymouth.
Daniel Craig,	Pvt.,	A,	143d,	Pa.,	Lucy Craig,	Ashley.
Daniel Craig,	Pvt.,	A,	143d,	Pa.,	Lucy Craig,	Ashley.
Daniel Craig,	Pvt.,	A,	143d,	Pa.,	Lucy Craig,	Ashley.
Daniel Craig,	Pvt.,	A,	143d,	Pa.,	Lucy Craig,	Ashley.
Charles Crawford,	Landsman		U.S.S. "Queen,"		Charles Crawford,	Plymouth.
Charles Crawford,	Landsman		U.S.S. "Queen,"		Charles Crawford,	Plymouth.
Charles Crawford,	Landsman		U.S.S. "Queen,"		Charles Crawford,	Plymouth.
Charles Crawford,	Landsman,		U. S. S. "Queen,"		Charles Crawford,	Plymouth.
John J. Davis,	Pvt.,	E,	9th,	Pa.,	John J. Davis,	Plymouth.
John J. Davis,	Pvt.,	E,	9th,	Pa.,	John J. Davis,	Plymouth.
David Deitz,	Pvt.,	B,	48th,	Pa.,	David Deitz,	Rock Glen.
Frederick De Long,	Pvt.,	G,	143d,	Pa.,	Frederick De Long,	W. Nanticoke.
Frederick De Long,	Pvt.,	G,	143d,	Pa.,	Frederick De Long,	W. Nanticoke.
George C. Farrer,	Pvt.,	G,	50th,	Pa.,	George C. Farrer,	Freeland.
George C. Farrer,	Pvt.,	G,	50th,	Pa.,	George C. Farrer,	Freeland.
William G. Fox,	Pvt.,	F,	3d,	Pa. Art.,	Anna M. Fox,	Wilkes-Barre.
David Griffiths,	Pvt.,	H,	18th,	Pa. Cav.,	David Griffiths,	Plymouth.
John A. Haney,	Corp.,	F,	4th,	Pa.,	John A. Haney,	Nanticoke.
John A. Haney,	Corp.,	F,	4th,	Pa.,	John A. Haney,	Nanticoke.
Ira Hardy,	Pvt.,	B,	143d,	Pa.,	Ira Hardy,	Luzerne.
Ira Hardy,	Pvt.,	B,	143d,	Pa.,	Ira Hardy,	Luzerne.

Luzerne

Name of Pupil.	Date of Birth.	Date of Order for Admission.	Schools.	Parents Living or Dead.	
				Father.	Mother.
Harlos, George W.,	Feb. 18, 1886,	Nov. 15, 1899,	Harford,	Dead,	Dead,
Harlos, Ira,	June 1, 1888,	Nov. 15, 1899,	Harford,	Dead,	Dead,
Jones, Stella,	Oct. 31, 1892,	Apr. 17, 1900,	Harford,	Dead,	Living,
Jones, William M.,	Sept. 21, 1894,	Apr. 17, 1900,	Harford,	Dead,	Living,
Jones, Oscar,	Aug. 25, 1884,	May 15, 1897,	Harford,	Dead,	Living,
Jones, Carrie M.,	Aug. 6, 1887,	Oct. 26, 1897,	Harford,	Dead,	Living,
Jones, James M.,	May 3, 1889,	Oct. 26, 1897,	Harford,	Dead,	Living,
Jumper, Urias V.,	Sept. 18, 1888,	June 10, 1899,	Harford,	Living,	Living,
Klinetop, Lewis J.,	July 27, 1891,	Apr. 4, 1899,	Harford,	Living,	Living,
Klinetop, Lucinda J.,	May 13, 1893,	June 10, 1899,	Harford,	Living,	Living,
Knecht, Joseph,	Apr. 9, 1887,	May 15, 1897,	Harford,	Living,	Dead,
Manalis, Rose,	July 25, 1885,	Apr. 13, 1897,	Industrial,	Dead,	Dead,
Mengle, Reuben H.,	Aug. 14, 1885,	July 9, 1894,	Industrial,	Dead,	Living,
Montgomery, Wm. H.,	July 8, 1888,	Mar. 9, 1896,	Harford,	Dead,	Dead,
Munn, William C.,	Sept. 10, 1886,	Nov. 15, 1899,	Industrial,	Dead,	Living,
Newman, Julius,	Feb. 29, 1888,	Nov. 15, 1899,	Harford,	Living,	Living,
Ostrander, Caroline,	July 1, 1885,	May 15, 1897,	Industrial,	Dead,	Living,
Ostrander, William O.,	May 15, 1888,	Feb. 10, 1898,	Harford,	Dead,	Living,
Parsons, Eva,	July 22, 1885,	June 10, 1899,	Industrial,	Living,	Living,
Rollins, Nettie,	Dec. 6, 1886,	Oct. 30, 1896,	Industrial,	Dead,	Dead,
Rowe, Bessie,	Dec. 11, 1886,	Oct. 26, 1897,	Industrial,	Dead,	Living,
Royer, Charles,	June 9, 1888,	June 10, 1899,	Harford,	Dead,	Living,
Shaffer, Jesse,	May 29, 1885,	May 15, 1897,	Industrial,	Living,	Dead,
Shaffer, Terry,	Feb. 2, 1887,	Jan. 21, 1898,	Harford,	Living,	Dead,
Shaffer, Emma,	Mar. 29, 1890,	May 15, 1897,	Harford,	Living,	Dead,
Sherwood, Fannie,	Sept. 21, 1884,	Oct. 2, 1894,	Industrial,	Dead,	Living,
Sherwood, Minnie,	Mar. 2, 1886,	Oct. 2, 1894,	Industrial,	Dead,	Living,
Sherwood, Joseph B.,	Nov. 27, 1887,	Oct. 2, 1894,	Harford,	Dead,	Living,
Small, Charles M.,	June 10, 1886,	Nov. 15, 1899,	Harford,	Dead,	Dead,
Smith, Albert,	July 3, 1891,	June 10, 1899,	Harford,	Dead,	Living,
Smith, Estella,	Mar. 6, 1885,	Aug. 12, 1898,	Harford,	Dead,	Living,
Smith, Robert,	Feb. 2, 1887,	Aug. 12, 1898,	Harford,	Dead,	Living,
Smith, Earl,	Feb. 8, 1888,	Oct. 6, 1898,	Harford,	Dead,	Living,
Wandall, James O.,	July 25, 1885,	June 10, 1899,	Harford,	Dead,	Living,
Wandall, Jessie M.,	July 15, 1888,	June 10, 1899,	Harford,	Dead,	Living,
Wilson, Edith,	Sept. 9, 1886,	Dec. 20, 1893,	Industrial,	Living,	Dead,
Wilson, Arthur,	Dec. 24, 1888,	Dec. 20, 1893,	Chester Springs,	Living,	Dead,
Young, Erastus,	Mar. 1, 1890,	Apr. 17, 1900,	Harford,	Dead,	Dead,

Lycoming

Brookens, Simeon,	Nov. 7, 1884,	Oct. 19, 1893,	Industrial,	Dead,	Living,
Brookens, Samuel,	June 3, 1886,	Oct. 19, 1893,	Chester Springs,	Dead,	Living,
Denworth, Raymond K.,	April 13, 1887,	Mar. 16, 1899,	Chester Springs,	Dead,	Living,
Denworth, Catherine M.,	Aug. 1, 1889,	Mar. 16, 1899,	Chester Springs,	Dead,	Living,
Dinan, Hector T.,	May 19, 1886,	Nov. 2, 1896,	Industrial,	Dead,	Living,
Epley, Ruth,	Aug. 26, 1888,	Oct. 25, 1897,	Industrial,	Living,	Dead,
Haines, Oliver P.,	Jan. 14, 1889,	Apr. 5, 1898,	Chester Springs,	Dead,	Dead,
Harman, Arden G.,	Feb. 6, 1888,	Mar. 1, 1898,	Chester Springs,	Living,	Living,
Hutchinson, Linford C.,	Aug. 25, 1885,	June 10, 1899,	Industrial,	Living,	Living,
Kulp, Daniel V.,	Sept. 7, 1890,	Sept. 15, 1897,	Harford,	Dead,	Living,
Kulp, Clara D.,	Sept. 6, 1887,	Sept. 15, 1897,	Harford,	Dead,	Living,
Kulp, Laura E.,	Oct. 20, 1892,	Sept. 5, 1898,	Harford,	Living,	Dead,
Leonard, John A.,	May 7, 1885,	June 8, 1896,	Industrial,	Dead,	Living,
Leonard, Martha A.,	Nov. 17, 1889,	June 8, 1896,	Chester Springs,	Dead,	Living,
Longan, Delos M.,	July 27, 1887,	May 15, 1897,	Harford,	Living,	Dead,
Loverdy, Harry J.,	Sept. 30, 1885,	June 21, 1894,	Chester Springs,	Dead,	Dead,
Lusk, Harry,	Sept. 22, 1884,	June 1, 1895,	Industrial,	Dead,	Living,
McCormick, Henry C.,	Nov. 6, 1885,	May 15, 1897,	Harford,	Living,	Living,
McCormick, Marrian,	May 6, 1887,	May 15, 1897,	Industrial,	Living,	Living,

County—Continued.

Name of Father.	Record of Service.				Application By	P. O. Address of Applicant.
	Rank.	Co.	Regt.	State.		
George Harlos,	Corp.,	G,	28th,	Pa.,	Frederick Harlos,	Cease's Mills.
George Harlos,	Corp.,	G,	28th,	Pa.,	Frederick Harlos,	Cease's Mills.
Henry C. Jones,	Pvt.,	E,	53d,	Pa.,	Addie W. Jones,	Pike's Creek.
Henry C. Jones,	Pvt.,	E,	53d,	Pa.,	Addie W. Jones,	Pike's Creek
William Jones,	Pvt.,	I,	5th,	U. S. A.,	Jane A. Jones,	Plymouth.
Henry Clay Jones,	Pvt.,	E,	53d,	Pa.,	Adelaide Jones,	Fade's Creek.
Henry Clay Jones,	Pvt.,	E,	53d,	Pa.,	Adelaide Jones,	Fade's Creek.
Joseph Jumper,	Pvt.,	I,	194th,	Pa.,	Joseph Jumper,	Wilkes-Barre.
Lewis J. Klinetop,	Corp.,	A,	143d,	Pa.,	Lewis J. Klinetop,	Plymouth.
Lewis J. Klinetop,	Corp.,	A,	143d,	Pa.,	Lewis J. Klinetop,	Plymouth.
Jacob Knecht,	Pvt.,	G,	142d,	Pa.,	L. A. Knecht,	Kunkle.
William Manalis,	Pvt.,	F,	96th,	Pa.,	Bridget Campbell,	Wilkes-Barre.
Reuben Mengle,	Pvt.,	A,	67th,	Pa.,	Elizabeth Mengle,	White Haven.
Thomas Montgomery,	Pvt.,	G,	9th,	Pa.,	William J. Day,	Plymouth.
Adam Munn,	Pvt.,	H,	12th,	Pa. Cav.,	Christena Munn,	Hazleton.
John Newman,	Pvt.,	B,	14th,	U. S.I.,	John Newman,	Hazleton.
Reuben M. Ostrander,	Pvt.,	E,	43d,	N. Y.,	Eliza J. Ostrander,	Harding.
Reuben M. Ostrander,	Pvt.,	E,	43d,	N. Y.,	Eliza J. Ostrander,	Harding.
Edward Parsons,	Unassigned,			Pa.,	Edward Parsons,	Wyoming.
Isaac Rollins,	Pvt.,	D,	24th,	U.S.C.T.,	Frank Rollins,	Wilkes-Barre.
George W. Rowe,	Pvt.,	G,	30th,	Pa.,	Mary Rowe,	Luzerne.
Benjamin Royer,	Pvt.,	I,	143d,	Pa.,	Rachael Royer,	Shickshinny.
Thomas Shaffer,	Pvt.,	H,	67th,	Pa.,	Thomas Shaffer,	Pond Hill.
Thomas Shaffer,	Pvt.,	H,	67th,	Pa.,	Thomas Shaffer,	Pond Hill.
Thomas Shaffer,	Pvt.,	H,	67th,	Pa.,	Thomas Shaffer,	Pond Hill.
Robert Sherwood,	Pvt.,	E,	143d,	Pa.,	Laura Sherwood,	Plymouth.
Robert Sherwood,	Pvt.,	E,	143d,	Pa.,	Laura Sherwood,	Plymouth.
Robert Sherwood,	Pvt.,	E,	143d,	Pa.,	Laura Sherwood,	Plymouth.
John F. Small,	Pvt.,	K,	7th,	Pa. Cav.,	John F. Manhart,	Wilkes-Barre.
Aaron Smith,	Pvt.,	I,	2d,	Pa. Art.,	Rebecca M. Smith,	Alderson.
Aaron Smith,	Pvt.,	I,	2d,	Pa. Art.,	Rebecca M. Smith,	Alderson.
Aaron Smith,	Pvt.,	I,	2d,	Pa. Art.,	Rebecca M. Smith,	Alderson.
Aaron Smith,	Pvt.,	I,	2d,	Pa. Art.,	Rebecca M. Smith,	Alderson.
Andrew Wandall,	Pvt.,	A,	5th,	N.Y.Cav.	Catherine J. Wandall,	Sweet Valley.
Andrew Wandall,	Pvt.,	A,	5th,	N.Y.Cav.	Catherine J. Wandall,	Sweet Valley.
Robert Wilson,	Corp.,	G,	105th,	Pa.,	Robert Wilson,	Wyoming.
Robert Wilson,	Corp.,	G,	105th,	Pa.,	Robert Wilson,	Wyoming.
Thomas Young,	Pvt.,	G,	5th,	U.S.Art.,	William S. Young,	Pittston.

County.

John A. Brookens,	Pvt.,	C,	97th,	Pa.,	Pa. Memorial Home,	Brookville.
John A. Brookens,	Pvt.,	C,	97th,	Pa.,	Pa. Memorial Home,	Brookville.
James B. Denworth,	Sergt.,	K,	8th,	Pa. Cav.,	Mary E. Denworth,	Williamsport.
James B. Denworth,	Sergt.,	K,	8th,	Pa. Cav.,	Mary E. Denworth,	Williamsport.
Thomas Dinan,	Adjt.,		197th,	Pa.,	Mary C. Dinan,	Williamsport.
John Epley,	Pvt.,	I,	5th,	Pa. Cav.,	John Epley,	Williamsport.
Oliver Haines,	Sergt.,	H,	58th,	Pa.,	William E. Page,	Williamsport.
Jacob Harman,	Pvt.,	A,	177th,	Pa.,	Jacob Harman,	Warrensville.
George W. Hutchinson,	Pvt.,	G,	2d,	N. Y.,	Mary W. Hutchinson,	Williamsport.
Benjamin F. Kulp,	Pvt.,	G,	10th,	Minn.,	Margaret Kulp,	Jersey Shore.
Benjamin F. Kulp,	Pvt.,	G,	10th,	Minn.,	Margaret Kulp,	Jersey Shore.
Benjamin F. Kulp,	Pvt.,	G,	10th,	Minn.,	Margaret Kulp,	Jersey Shore.
John Leonard,	Pvt.,	B,	8th,	Pa. Cav.,	Annie J. Leonard,	Trout Run.
John Leonard,	Pvt.,	B,	8th,	Pa. Cav.,	Annie J. Leonard,	Trout Run.
John O. Longan,	Pvt.,	I,	207th,	Pa.,	John O. Longan,	Newberry.
George W. Loverdy,	Pvt.,	B,	45th,	Pa.,	J. G. Fleming,	Trout Run.
Henry Lusk,	Pvt.,	D,	16th,	Minn.,	Catherine J. Lusk,	Trout Run.
Henry C. McCormick,	Corp.,	H,	51st,	Pa.,	Alice McCormick,	Burlingame.
Henry C. McCormick,	Corp.,	H,	51st,	Pa.,	Alice McCormick,	Burlingame.

Lycoming

Name of Pupil.	Date of Birth.	Date of Order for Admission.	Schools.	Parents Living or Dead.	
				Father.	Mother.
Reibsam, John,	Feb. 23, 1885,	May 15, 1897,	Chester Springs,	Living,	Living,
Smith, Bertha,	Nov. 26, 1886,	Sept. 11, 1899,	Chester Springs,	Living,	Living,
Smith, Willard M.,	May 25, 1888,	Sept. 11, 1899,	Chester Springs,	Living,	Living,
Smith, Robert M.,	Oct. 18, 1890,	Sept. 11, 1899,	Chester Springs,	Living,	Living,
Van Horn, Charles E.,	Nov. 2, 1888,	June 1, 1895,	Chester Springs,	Living,	Dead,
Van Horn, Walter H.,	June 9, 1891,	June 1, 1895,	Chester Springs,	Living,	Dead,
Wade, Ralph,	Nov. 9, 1885,	Jan. 19, 1897,	Industrial,	Dead,	Dead,
Zachringer, Walter K.,	Mar. 19, 1887,	Mar. 1, 1898,	Chester Springs,	Dead,	Living,

McKean

Draper, James H.,	Aug. 21, 1884,	Feb. 14, 1895,	Industrial,	Living,	Living,
Robbins, Hiram O.,	Dec. 20, 1885,	Sept. 11, 1899,	Chester Springs,	Dead,	Living,
Taylor, Adrian A.,	Apr. 30, 1886,	Mar. 1, 1898,	Industrial,	Living,	Living,
Taylor, Preston G.,	June 26, 1889,	Mar. 1, 1898,	Chester Springs,	Living,	Living,

Mercer

Clark, Devere,	June 18, 1884,	June 1, 1895,	Industrial,	Dead,	Living,
Clark, Nancy I.,	Apr. 8, 1886,	June 1, 1895,	Uniontown,	Dead,	Living,
Cross, Hawley R.,	June 30, 1885,	June 8, 1896,	Uniontown,	Dead,	Living,
Cross, Edith R.,	May 6, 1889,	June 8, 1896,	Uniontown,	Dead,	Living,
Hayne, Harry F.,	Jan. 27, 1886,	Sept. 26, 1895,	Uniontown,	Living,	Living,
Hayne, Grace M.,	Feb. 27, 1889,	Aug. 16, 1895,	Uniontown,	Living,	Living,
Hayne, James,	Apr. 8, 1891,	Jan. 20, 1900,	Uniontown,	Living,	Living,
Hayne, Lyda A.,	Nov. 6, 1892,	Feb. 6, 1900,	Uniontown,	Living,	Living,
Montgomery, Maggie J.,	Feb. 21, 1885,	Jan. 8, 1899,	Uniontown,	Living,	Dead,
Montgomery, Lizzie,	Mar. 12, 1887,	Jan. 8, 1899,	Uniontown,	Living,	Dead,
Montgomery, Samuel S.,	Feb. 29, 1889,	Mar. 9, 1899,	Uniontown,	Living,	Dead,
Montgomery, Laura B.,	July 3, 1891,	Mar. 9, 1899,	Uniontown,	Living,	Dead,
Montgomery, Thomas J.,	Mar. 25, 1893,	Mar. 9, 1899,	Uniontown,	Living,	Dead,
Myers, Samuel L.,	Oct. 9, 1887,	Mar. 1, 1897,	Uniontown,	Living,	Living,
Myers, Charlotte,	Sept. 17, 1891,	Sept. 13, 1897,	Uniontown,	Living,	Living,
Paisley, Horace E.,	June 24, 1890,	Jan. 25, 1900,	Uniontown,	Dead,	Living,
Sheckler, Adam,	Mar. 14, 1888,	Jan. 20, 1900,	Uniontown,	Dead,	Living,
Sheckler, Fannie,	Mar. 14, 1888,	Jan. 20, 1900,	Uniontown,	Dead,	Living,
Sheckler, John,	Jan. 11, 1891,	Jan. 25, 1900,	Uniontown,	Dead,	Living,

Mifflin

Miller, Sarah B.,	Feb. 9, 1888,	Mar. 3, 1896,	Uniontown,	Living,	Living,
Miller, Charles L.,	Apr. 19, 1890,	Mar. 3, 1896,	Uniontown,	Living,	Living,
Miller, Henry, L.,	Sept. 22, 1891,	Sept. 11, 1899,	Chester Springs,	Dead,	Living,

County—Continued.

Name of Father.	Record of Service.				Application By	P. O. Address of Applicant.
	Rank.	Co.	Regt.	State.		
William Reibsam,	Pvt.,	L,	19th,	Pa. Cav.,	Matilda Reibsam,	Williamsport.
Frederick Smith,	Pvt.,	C,	5th,	Pa. Cav.,	Frederick Smith,	Mawr Glen.
Frederick Smith,	Pvt.,	C,	5th,	Pa. Cav.,	Frederick Smith,	Mawr Glen.
Frederick Smith,	Pvt.,	C,	5th,	Pa. Cav.,	Frederick Smith,	Mawr Glen.
Benjamin Van Horn,	Pvt.,	F,	1st,	Pa. Art.,	Benjamin Van Horn,	Williamsport.
Benjamin Van Horn,	Pvt.,	F,	1st,	Pa. Art.,	Benjamin Van Horn,	Williamsport.
Elijah J. Wade,	Pvt.,	H,	50th,	N.Y.Eng.	Julia Brigham,	Williamsport.
Charles Zachringer,	Pvt.,	C,	118th,	Pa.,	Amelia L. Zachringer,	Williamsport.

County.

Henry C. Draper,	Corp.,	I,	126th,	N. Y.,	Mary A. Draper,	Bradford.
Hiram O. Robbins,	Pvt.,	F,	33d,	N. Y.,	Mina E. Robbins,	Bradford.
David M. Taylor,	Pvt.,	D,	1st Batt.	U. S. I.,	David M. Taylor,	Kane.
David M. Taylor,	Pvt.,	D,	1st Batt.	U. S. I.,	David M. Taylor,	Kane.

County.

John L. Clark,	Pvt.,	B,	76th,	Pa.,	Esta M. Clark,	New Hamburg.
John L. Clark,	Pvt.,	B,	76th,	Pa.,	Esta M. Clark,	New Hamburg.
Hawley Cross,	Landsman,	U.	S. "Paw Paw,".		Amelia A. Cross,	Greenville.
Hawley Cross,	Landsman,	U.	S. "Paw Paw,".		Amelia A. Cross,	Greenville.
Albert S. Hayne,	Sergt.,	D,	57th,	Pa.,	A. P. Pew,	Mercer.
Albert S. Hayne,	Sergt.,	D,	57th,	Pa.,	A. P. Pew,	Mercer.
Albert S. Hayne,	Sergt.,	D,	57th,	Pa.,	A. P. Pew,	Mercer.
Albert S. Hayne,	Sergt.,	D,	57th,	Pa.,	A. P. Pew,	Mercer.
David C. Montgomery,	Pvt.,	K,	4th,	Pa. Cav.,	David C. Montgomery,	Grove City.
David C. Montgomery,	Pvt.,	K,	4th,	Pa. Cav.,	David C. Montgomery,	Grove City.
David C. Montgomery,	Pvt.,	K,	4th,	Pa. Cav.,	David C. Montgomery,	Grove City.
David C. Montgomery,	Pvt.,	K,	4th,	Pa. Cav.,	David C. Montgomery,	Grove City.
David C. Montgomery,	Pvt.,	K,	4th,	Pa. Cav.,	David C. Montgomery,	Grove City.
Seth Myers,	Pvt.,	H,	100th,	Pa.,	Agnes Myers,	Jackson Centre
Seth Myers,	Pvt.,	H,	100th,	Pa.,	L. A. Breckinridge,	Mercer.
Robert N. Paisley,	Sergt.,	A,	134th,	Pa.,	Kate S. Paisley,	Sharon.
John W. Sheckler,	Pvt.,	E,	51st,	Pa.,	A. H. Sheckler,	Jamestown.
John W. Sheckler,	Pvt.,	E,	51st,	Pa.,	A. H. Sheckler,	Jamestown.
John W. Sheckler,	Pvt.,	E,	51st,	Pa.,	A. H. Sheckler,	Jamestown.

County

Charles Miller,	Pvt.,	E,	8th,	Pa. Col.,	Charles Miller,	McVeytown.
Charles Miller,	Pvt.,	E,	8th,	Pa. Col.,	Charles Miller,	McVeytown.
Charles Miller,	Pvt.,	E,	8th,	U.S.C.T.,	Prude E. Hall,	McVeytown.

Montgomery

Name of Pupil.	Date of Birth.	Date of Order for Admission.	Schools.	Parents Living or Dead.	
				Father.	Mother.
Bechtel, Maude E.,	Nov. 4, 1892,	June 10, 1899,	Chester Springs,	Living,	Dead,
Bickhart, Loftus B.,	Oct. 6, 1884,	Sept. 16, 1896,	Chester Springs,	Living,	Living,
Brady, Ida C.,	April 6, 1887,	Nov. 14, 1893,	Industrial,	Dead,	Dead,
Talley, Margaret B.,	May 24, 1892,	Sept. 11, 1899,	Chester Springs,	Dead,	Living,
Vogel, Louis,	Sept. 24, 1885,	Aug. 17, 1895,	Industrial,	Living,	Dead,
Vogel, Robert,	Mar. 6, 1888,	Aug. 17, 1895,	Chester Springs,	Living,	Dead,

Montour

Johnson, Philip M.,	Oct. 1, 1887,	Sept. 11, 1899,	Chester Springs,	Dead,	Living,
Johnson, Edward F.,	Mar. 5, 1890,	Sept. 11, 1899,	Chester Springs,	Dead,	Living,
Keiner, Adeline,	Nov. 20, 1885,	July 11, 1896,	Industrial,	Dead,	Dead,
Keiner, Luther,	Feb. 9, 1888,	July 11, 1896,	Harford,	Dead,	Dead,
Lamberson, Robert W.,	May 11, 1889,	Mar. 7, 1895,	Chester Springs,	Living,	Dead,
Lamberson, John S.,	Mar. 6, 1891,	Sept. 5, 1898,	Chester Springs,	Living,	Dead,
McElrath, Howard,	Mar. 14, 1886,	May 15, 1897,	Industrial,	Living,	Living,
McElrath, John,	Nov. 26, 1887,	May 15, 1897,	Industrial,	Living,	Living,
Snyder, Leroy,	Jan. 20, 1887,	May 15, 1897,	Industrial,	Living,	Dead,
Snyder, Charles,	Aug. 15, 1889,	May 15, 1897,	Harford,	Living,	Dead,
Waite, Florence E.,	May 10, 1885,	Sept. 26, 1895,	Industrial,	Living,	Dead,
Woolridge, Melinda,	Dec. 15, 1884,	July 12, 1894,	Industrial,	Dead,	Living,
Woolrdige, William R.,	Sept. 2, 1889,	Sept. 1, 1896,	Chester Springs,	Dead,	Living,

Northampton

Faister, Erwin,	Feb. 1, 1887,	June 10, 1899,	Chester Springs,	Living,	Living,
Miller, Mary E.,	Oct. 31, 1887,	Feb. 15, 1898,	Chester Springs,	Living,	Living,
Miller, John E.,	Nov. 13, 1889,	Feb. 15, 1898,	Chester Springs,	Living,	Living,
Rufe, Elmer F. C.,	June 24, 1886,	Oct. 25, 1897,	Chester Springs,	Living,	Dead,
Rufe, Anna M. C.,	July 17, 1890,	July 31, 1897,	Chester Springs,	Living,	Dead,
Rufe, Mamie S. M.,	Apr. 18, 1891,	Aug. 10, 1897,	Chester Springs,	Living,	Dead,
Snyder, Frederick F.,	Dec. 14, 1884,	Aug. 16, 1893,	Industrial,	Living,	Living,
Snyder, Charles B.,	Sept. 11, 1887,	Aug. 16, 1893,	Chester Springs,	Living,	Living,
Sponheimer, Lewis G.,	Apr. 27, 1885,	Aug. 17, 1899,	Chester Springs,	Dead,	Dead,

Northumberland

Allison, Margeon A.,	Sept. 25, 1886,	Apr. 12, 1899,	Chester Springs,	Living,	Living,
Allison, Mable M.,	June 18, 1889,	Apr. 12, 1899,	Chester Springs,	Living,	Living,
Allison, William H.,	Sept. 18, 1892,	Apr. 18, 1899,	Chester Springs,	Living,	Living,
Aubrey, Mary F.,	June 7, 1884,	Aug. 17, 1895,	Industrial,	Dead,	Living,
Barner, James L.,	June 3, 1885,	June 1, 1895,	Industrial,	Living,	Dead,
Bowers, Josephine,	Apr. 15, 1886,	June 10, 1899,	Industrial,	Dead,	Living,
Bowers, Jacob H.,	June 9, 1889,	June 10, 1899,	Chester Springs,	Dead,	Living,
Carmichael, Joseph,	Jan. 23, 1886,	Feb. 15, 1898,	Chester Springs,	Dead,	Living,
Carmichael, Arthur,	May 13, 1887,	Feb. 15, 1898,	Chester Springs,	Dead,	Living,
Carmichael, Hannah,	July 20, 1888,	Feb. 15, 1898,	Chester Springs,	Dead,	Living,
Carmichael, Benj'n H.,	Nov. 11, 1890,	Mar. 16, 1899,	Chester Springs,	Dead,	Living,
Deitrich, Katie V.,	Apr. 20, 1885,	May 15, 1897,	Industrial,	Dead,	Living,

County.

Name of Father.	Record of Service.				Application By	P. O. Address of Applicant.
	Rank.	Co.	Regt.	State.		
Napoleon B. Bechtel, ..	Pvt.,	.....	.....	U.S.M.C.	Napoleon B. Bechtel, ..	Conshohocken.
Jacob Bickhart, ...	Capt.,	H,	110th,	Pa.,	Jacob Bickhart, ...	Pottstown.
James Brady, ...	Corp.,	B,	11th,	Mass.,	David H. Lukens, ...	Conshohocken.
Amor S. Talley, ...	Pvt.,	F,	2d,	Del.,	Melessa T. R. Talley, ..	Bryn Mawr.
William Vogel, ...	Pvt.,	F,	9th,	U. S. I.,	William Vogel, ...	Norristown.
William Vogel, ...	Pvt.,	F,	9th,	U. S. I.,	William Vogel, ...	Norristown.

County.

Edward F. Johnson, ..	Corp.,	B	97th,	Pa.,	B. R. Gearhart, ...	Danville.
Edward F. Johnson, ..	Corp.,	B	97th,	Pa.,	Anna F. Johnson, ...	Danville.
William Keiner, ...	Sergt.,	E,	6th,	Pa.,	Louis Bloch, ...	Danville.
William Keiner, ...	Sergt.,	E,	6th,	Pa.,	Louis Bloch, ...	Danville.
Lloyd B. Lamberson, ..	Pvt.,	D,	3d,	Pa. Art.,	W. C. Davis, ...	Danville.
Harvey C. Lamberson, .	Pvt.,	D,	152d,	Pa.,	William C. Davis, ...	Danville.
John McElrath, ...	Pvt.,	B,	5th,	Pa.,	John McElrath, ...	Danville.
John McElrath, ...	Pvt.,	B,	5th,	Pa.,	John McElrath, ...	Danville.
Jacob J. Snyder, ...	Pvt.,	B,	194th,	Pa.,	W. C. Davis, ...	Danville.
Jacob J. Snyder, ...	Pvt.,	B,	194th,	Pa.,	W. C. Davis, ...	Danville.
Alexander Waite, ...	Corp.,	H,	5th,	Pa.,	Alexander Waite, ...	Danville.
Richard Woolridge, ...	Pvt.,	E,	6th,	Pa.,	Fannie E. Woolridge, .	Danville.
Richard Woolridge, ...	Pvt.,	E,	6th,	Pa.,	Fannie E. Woolridge, .	Danville.

County.

Joseph Faister, ...	Pvt.,	L,	15th,	N.Y.Art.,	Joseph Faister, ...	S. Bethlehem.
Jeremiah Miller, ...	Pvt.,	D,	54th,	Pa.,	Jeremiah Miller, ...	S. Bethlehem.
Jeremiah Miller, ...	Pvt.,	D,	54th,	Pa.,	Jeremiah Miller, ...	S. Bethlehem.
Charles Rufe, ...	Pvt.,	A,	47th,	Pa.,	Charles Rufe, ...	Bethlehem,
Charles Rufe, ...	Pvt.,	A,	47th,	Pa.,	Charles Rufe, ...	Bethlehem,
Charles Rufe, ...	Pvt.,	A,	47th,	Pa.,	Charles Rufe, ...	Bethlehem,
Edward L. Snyder, ...	Pvt.,	E,	47th,	Pa.,	Abbie E. Snyder, ...	Easton.
Edward L. Snyder, ...	Pvt.,	E,	47th,	Pa.,	Abbie E. Snyder, ...	Easton.
Reuben Sponheimer, ..	Pvt.,	A,	104th,	Pa.,	Martha Reinert, ...	Walnutport.

County.

Charles E. Allison, ...	Pvt.,	F,	5th,	Pa. Cav.,	Mary A. Allison, ...	Sunbury.
Charles E. Allison, ...	Pvt.,	F,	5th,	Pa. Cav.,	Mary A. Allison, ...	Sunbury.
Charles E. Allison, ...	Pvt.,	F,	5th,	Pa. Cav.,	Mary A. Allison, ...	Sunbury.
William D. Aubrey, ...	Mus'n,	H,	11th,	Pa.,	Margaret Aubrey, ...	Shamokin.
Daniel Barner, ...	Pvt.,	D,	177th,	Pa.,	Daniel Barner, ...	Sunbury.
William Bowers, ...	Pvt.,	H,	1st,	Md.,	Catherine M. Bowers, .	Milton.
William Bowers, ...	Pvt.,	H,	1st,	Md.,	Catherine M. Bowers, .	Milton.
John Carmichael, ...	Pvt.,	K,	9th,	Pa. Cav.,	Sarah A. Carmichael, .	Strong.
John Carmichael, ...	Pvt.,	K,	9th,	Pa. Cav.,	Sarah A. Carmichael, .	Strong.
John Carmichael, ...	Pvt.,	K,	9th,	Pa. Cav.,	Sarah A. Carmichael, .	Strong.
John Carmichael, ...	Pvt.,	K,	9th,	Pa. Cav.,	Sarah A. Carmichael, .	Strong.
Wesley Deitrich, ...	Pvt.,	G,	208th,	Pa.,	Margaret Dietrich, ...	Deiblers.

Northumberland

Name of Pupil.	Date of Birth.	Date of Order for Admission.	Schools.	Parents Living or Dead.	
				Father.	Mother.
Engle, Charles,	Aug. 31, 1884,	Oct. 23, 1893,	Chester Springs,	Living,	Dead,
Engle, Joseph,	Aug. 31, 1884,	Oct. 23, 1893,	Chester Springs,	Living,	Dead,
Esher, Howard,	Oct. 22, 1884,	Oct. 25, 1897,	Chester Springs,	Living,	Living,
Esher, Leroy,	Mar. 18, 1887,	Oct. 25, 1897,	Chester Springs,	Living,	Living,
James, Benjamin F.,	July 24, 1885,	Sept. 5, 1898,	Chester Springs,	Living,	Dead,
Jones, Adriana,	June 14, 1885,	Oct. 25, 1897,	Industrial,	Dead,	Living,
Laform, Charity A.,	Aug. 30, 1884,	Oct. 25, 1897,	Industrial,	Living,	Living,
Laform, John F.,	Mar. 24, 1886,	Sept. 5, 1898,	Chester Springs,	Living,	Living,
Laform, William E.,	June 27, 1887,	Sept. 5, 1898,	Chester Springs,	Living,	Living,
Little, Catherine,	Sept. 22, 1885,	Oct. 13, 1898,	Industrial,	Dead,	Living,
Little, Bridget E.,	Feb. 1, 1888,	Oct. 13, 1898,	Chester Springs,	Dead,	Living,
Newbury, William,	May 27, 1888,	Sept. 11, 1899,	Chester Springs,	Living,	Dead,
Oyster, Edward F.,	Dec. 8, 1885,	June 10, 1899,	Chester Springs,	Living,	Living,
Reed, Allen,	Mar. 8, 1885,	June 1, 1895,	Industrial,	Dead,	Living,
Reed, Calvin,	Nov. 2, 1886,	June 1, 1895,	Chester Springs,	Dead,	Living,
Reed, Howard B.,	July 31, 1891,	July 31, 1897,	Chester Springs,	Dead,	Living,
Rhoads, Daniel S.,	Mar. 19, 1887,	Sept. 11, 1899,	Chester Springs,	Living,	Living,
Sullivan, Sadie,	Dec. 23, 1885,	Aug. 17, 1895,	Chester Springs,	Dead,	Living,
Sullivan, Francis,	June 15, 1889,	June 10, 1899,	Chester Springs,	Dead,	Living,

Perry

Adams, Ida J. E.,	Oct. 28, 1887,	Apr. 21, 1898,	Chester Springs,	Dead,	Dead,
Adams, May V.,	May 13, 1889,	Apr. 21, 1898,	Chester Springs,	Dead,	Dead,
Adams, Elder F.,	Oct. 21, 1884,	Sept. 5, 1898,	Chester Springs,	Dead,	Dead,
Blain, Esther P.,	July 4, 1885,	Sept. 26, 1895,	Chester Springs,	Living,	Living,
Currie, Sarah E.,	Apr. 24, 1888,	June 13, 1896,	Chester Springs,	Dead,	Living,
Currie, Maggie M.,	Apr. 15, 1891,	June 13, 1896,	Chester Springs,	Dead,	Living,
Foltz, Adam H.,	May 1, 1885,	May 15, 1897,	Industrial,	Dead,	Living,
Foltz, James S.,	Aug. 17, 1887,	May 15, 1897,	Chester Springs,	Dead,	Living,
Graybill, Scott,	Sept. 13, 1886,	Dec. 12, 1898,	Industrial ,	Dead,	Dead,
Long, Oscar A.,	July 18, 1887,	Oct. 13, 1898,	Chester Springs,	Living,	Living,
Long, Gertrude L.,	Jan. 21, 1889,	Oct. 13, 1898,	Chester Springs,	Living,	Living,
Long, Esler G.,	Sept. 4, 1890,	June 10, 1899,	Chester Springs,	Living,	Living,
McCann, Charters,	Sept. 18, 1886,	Sept. 11, 1899,	Chester Springs,	Dead,	Living,
Swartz, Salome F.,	Oct. 6, 1888,	Aug. 2, 1897,	Chester Springs,	Dead,	Dead,
Thomas, Lillian V.,	Apr. 11, 1886,	May 15, 1897,	Industrial,	Dead,	Living,
Thomas, Clara A.,	Mar. 27, 1888,	Oct. 25, 1897,	Chester Springs,	Dead,	Living,
Thomas, John S.,	Jan. 12, 1891,	Mar. 16, 1899,	Chester Springs,	Dead,	Living,

Philadelphia

Barnes, Albert,	Nov. 24, 1886,	Mar. 11, 1899,	Chester Springs,	Living,	Dead,
Charlton, Geo. G. M.,	Sept. 19, 1887,	Sept. 16, 1896,	Chester Springs,	Living,	Dead,
Charlton, Frank R.,	Sept. 3, 1889,	Sept. 16, 1896,	Chester Springs,	Living,	Dead,
Cooker, George W.,	July 25, 1887,	Feb. 15, 1898,	Chester Springs,	Dead,	Living,
Corkey, Charles D.,	Aug. 18, 1887,	Sept. 11, 1899,	Chester Springs,	Living,	Living,
Corkey, Walter J.,	Aug. 17, 1889,	Sept. 11, 1899,	Chester Springs,	Living,	Living,
Cripps, Joseph,	July 5, 1884,	Aug. 16, 1893,	Industrial,	Living,	Dead,
Daily, Philip S.,	July 10, 1884,	Jan. 15, 1898,	Chester Springs,	Living,	Living,
Denning, Harry H. B.,	Dec. 14, 1889,	Mar. 16, 1899,	Chester Springs,	Living,	Living,
Denning, Harriet L.,	Nov. 6, 1891,	Mar. 16, 1899,	Chester Springs,	Living,	Living,
De Swan, Arthur C.,	Aug. 22, 1886,	June 13, 1896,	Chester Springs,	Dead,	Living,

County—Continued.

Name of Father.	Record of Service.				Application By	P. O. Address of Applicant.
	Rank.	Co.	Regt.	State.		
Edward Engle,	Pvt.,	C,	25th,	U. S. I.,	Pa. Memorial Home,	Brookville.
Edward Engle,	Pvt.,	C,	25th,	U. S. I.,	Pa. Memorial Home,	Brookville.
John J. Esher,	Sergt.,	D,	172d,	Pa.,	Margaret E. Esher,	Shamokin.
John J. Esher,	Sergt.,	D,	172d,	Pa.,	Margaret E. Esher,	Shamokin.
Alexander E. James,	Corp.,	D,	46th,	Pa.,	Alexander E. James,	Sunbury.
Robert M. Jones,	Pvt.,	K,	46th,	Pa.,	Mary Jones,	Shamokin.
Levi Laform,	Corp.,	H,	53d,	Pa.,	Levi Laform,	Northumb'd.
Levi Laform,	Corp.,	H,	53d,	Pa.,	Levi Laform,	Northumb'd.
Levi Laform,	Corp.,	H,	53d,	Pa.,	Levi Laform,	Northumb'd.
Patrick Little,	Pvt.,	I,	53d,	Pa.,	Catherine Little,	Shamokin.
Patrick Little,	Pvt.,	I,	53d,	Pa.,	Catherine Little,	Shamokin.
Henry W. Newbury,	Pvt.,	K,	200th,	Pa.,	Henry W. Newbury,	Northumb'd.
John S. Oyster,	Pvt.,	C,	47th,	Pa.,	John S. Oyster,	Sunbury.
David A. Reed,	Pvt.,	D,	93d,	Pa.,	Emmeline Reed,	Shamokin.
David A. Reed,	Pvt.,	D,	93d,	Pa.,	Emmeline Reed,	Shamokin.
David A. Reed,	Pvt.,	D,	93d,	Pa.,	Emmeline Reed,	Shamokin.
George C. Rhoads,	Pvt.,	B,	194th,	Pa.,	Emma J. Rhoads,	Northumb'd.
William Sullivan,	Pvt.,	K,	15th,	Pa. Cav.,	Ann Sullivan,	Shamokin.
William Sullivan,	Pvt.,	K,	15th,	Pa. Cav.,	Annie Sullivan,	Shamokin.

County.

Thomas A. Adams,	Pvt.,	F,	208th,	Pa.,	James A. Noel,	NewGerman'n.
Thomas A. Adams,	Pvt.,	F,	208th,	Pa.,	James A. Noel,	NewGerman'n.
Thomas A. Adams,	Pvt.,	F,	208th,	Pa.,	James A. Noel,	NewGerman'n.
John H. Blain,	Pvt.,	K,	2d,	D. C.,	John H. Blain,	Duncannon.
Robert C. Currie,	Pvt.,	G,	11th,	Pa. Cav.,	Directors of poor,	Loysville.
Robert C. Currie,	Pvt.,	G,	11th,	Pa. Cav.,	Directors of poor,	Loysville.
Harry W. Foltz,	Pvt.,	D,	47th,	Pa.,	Elizabeth Foltz,	Falling Spgs.
Harry W. Foltz,	Pvt.,	D,	47th,	Pa.,	Elizabeth Foltz,	Falling Spgs.
Jacob Graybill,	Pvt.,	G,	6th,	Pa.,	James M. Parkinson,	Shermansdale.
Charles M. Long,	Pvt.,	A,	16th,	U. S. I.,	Charles M. Long,	Duncannon.
Charles M. Long,	Pvt.,	A,	16th,	U. S. I.,	Charles M. Long,	Duncannon.
Charles M. Long,	Pvt.,	A,	16th,	U. S. I.,	Charles M. Long,	Duncannon.
Robert S. McCann,	Pvt.,	A,	9th,	Pa. Cav.,	Susan McCann,	Duncannon.
Daniel Swartz,	Pvt.,	I,	17th,	Pa. Cav.,	George W. Campbell,	Newport.
Richard Thomas,	Pvt.,	Batt.F	1st,	Pa. Art.,	Mary J. Thomas,	N. Bloomfield.
Richard Thomas,	Pvt.,	Batt.F	1st,	Pa. Art.,	Mary J. Thomas,	N. Bloomfield.
Richard Thomas,	Pvt.,	Batt.F	1st,	Pa. Art.,	Mary J. Thomas,	N. Bloomfield.

County.

John Barnes,	Pvt.,	I,	5th,	U. S. A.,	John Barnes,	Philadelphia.
George W. Charlton,	Lieut.,	H,	72d,	Pa.,	George W. Charlton,	Philadelphia.
George W. Charlton,	Lieut.,	H,	72d,	Pa.,	George W. Charlton,	Philadelphia.
George W. Cooker,	Pvt.,	K,	15th,	Pa.,	Sadie Cooker,	Philadelphia.
Charles W. Corkey,	Pvt.,	F,	95th,	Pa.,	Margaret W. Corkey,	Philadelphia.
Charles W. Corkey,	Pvt.,	F,	95th,	Pa.,	Margaret W. Corkey,	Philadelphia.
Thomas Cripps,	Qr. Mr.			U. S. N.,	Mary E. Aldrich,	Philadelphia.
William T. Daily,	Pvt.,	G,	214th,	Pa.,	Charles E. Aull,	Philadelphia.
Albert S. Denning,	Corp.,	H,	114th,	Pa.,	Albert S. Denning,	Soldiers' Home Va.
Albert S. Denning,	Corp.,	H,	114th,	Pa.,	Albert S. Denning,	Soldiers' Home Va.
John F. De Swan,	Pvt.,	E,	215th,	Pa.,	Mary E. De Swan,	Philadelphia.

Name of Pupil.	Date of Birth.	Date of Order for Admission.	Schools.	Parents Living or Dead.	
				Father.	Mother.
Dunn, Elizabeth W., ...	Oct. 18, 1886,..	Mar. 21, 1894,..	Industrial, ...	Dead,....	Living,
Dunn, Curtis J., ...	Nov. 18, 1888,..	Mar. 21, 1894,..	Chester Springs,..	Dead,....	Living,
Durfer, Charles C., ...	Aug. 15, 1885,..	Nov. 11, 1895,..	Chester Springs,..	Living,..	Living,
Fleisher, Maxmillion, ...	Mar. 11, 1888,..	Mar. 24, 1900,..	Chester Springs,..	Dead,....	Living,
Hackett, Harry, ...	Jan. 23, 1886,..	Sept. 5, 1898,..	Chester Springs,..	Living,..	Living,
Hart, Clarence E., ...	June 14, 1887,..	Jan. 20, 1900,..	Chester Springs,..	Living,..	Dead,..
Herlinger, William, ...	Oct. 2, 1885,..	Sept. 21, 1893,..	Industrial, ...	Living,..	Dead,..
Herlinger, Michael, ...	Jan. 2, 1888,..	Sept. 21, 1893,..	Chester Springs,..	Living,..	Dead,..
Howard, Arthur, ...	Dec. 25, 1884,..	Sept. 21, 1893,..	Industrial, ...	Living,..	Dead,..
Howard, Edgar H., ...	Oct. 10, 1889,..	Sept. 21, 1893,..	Chester Springs,..	Living,..	Dead,..
Johnston, Hillery W., ...	June 19, 1890,..	June 10, 1899,..	Chester Springs,..	Dead,....	Living,
Lewis, Ada Irene, ...	Feb. 6, 1886,..	July 17, 1897,..	Industrial, ...	Dead,....	Dead,..
McGrath, Ridgway M., ..	June 7, 1887,..	Sept. 5, 1898,..	Chester Springs,..	Dead,....	Living,
Miller, Samuel, ...	June 13, 1885,..	Nov. 14, 1893,..	Industrial, ...	Living,..	Dead,..
Mitch, Howard, ...	Sept. 10, 1884,..	Oct. 25, 1897,..	Industrial, ...	Living,..	Dead,..
Phillips, Frances B., ...	Jan. 27, 1889,..	June 10, 1899,..	Chester Springs,..	Living,..	Dead,..
Phillips, Margaret A., ...	July 27, 1893,..	June 10, 1899,..	Chester Springs,..	Living,..	Dead,..
Porter, May, ...	June 16, 1887,..	June 1, 1895,..	Chester Springs,..	Living,..	Dead,..
Proctor, Louis J. E., ...	Nov. 14, 1884,..	Feb. 15, 1898,..	Chester Springs,..	Dead,....	Living,
Quick, Horace F., ...	Nov. 5, 1889,..	Nov. 15, 1899,..	Chester Springs,..	Dead,....	Living,
Richards, Francis W., ...	July 8, 1890,..	Apr. 18, 1898,..	Chester Springs,..	Living,..	Living,
Richards, Mary, ...	May 17, 1890,..	June 28, 1898,..	Chester Springs,..	Living,..	Dead,..
Richardson, Elmer J., ...	Apr. 28, 1888,..	Oct. 25, 1897,..	Chester Springs,..	Dead,....	Dead,..
Rollings, George W., ...	June 30, 1889,..	Aug. 17, 1895,..	Chester Springs,..	Dead,....	Living,
Rollings, Rose J., ...	Feb. 27, 1891,..	May 15, 1897,..	Chester Springs,..	Dead,....	Living,
Rush, Louis E., ...	July 1, 1888,..	June 8, 1896,..	Chester Springs,..	Dead,....	Living,
Rush, Robert W., ...	May 24, 1890,..	June 8, 1896,..	Chester Springs,..	Dead,....	Living,
Rush, Benjamin, ...	Jan. 27, 1893,..	Mar. 1, 1898,..	Chester Springs,..	Dead,....	Living,
Ryan, John D., ...	Sept. 14, 1887,..	Oct. 9, 1897,..	Chester Springs,..	Dead,....	Living,
Ryan, Thomas M., ...	July 4, 1889,..	Oct. 9, 1897,..	Chester Springs,..	Dead,....	Living,
Saxer, Philip A. G., ...	July 31, 1884,..	Apr. 30, 1894,..	Chester Springs,..	Living,..	Dead,..
Saxer, George C. P., ...	July 4, 1886,..	Apr. 30, 1894,..	Chester Springs,..	Living,..	Dead,..
Senneff, Florence B., ...	Oct. 25, 1885,..	Oct. 25, 1897,..	Industrial, ...	Living,..	Dead,..
Senneff, Henry Owen, ...	Aug. 20, 1888,..	Oct. 25, 1897,..	Chester Springs,..	Living,..	Dead,..
Soley, Mary R., ...	Feb. 24, 1887,..	Dec. 17, 1896,..	Chester Springs,..	Dead,....	Living,
Somerville, George C., ...	Apr. 10, 1886,..	Oct. 9, 1897,..	Chester Springs,..	Dead,....	Living,
Steenburg, Frank, ...	Mar. 5, 1888,..	Aug. 27, 1895,..	Chester Springs,..	Living,..	Dead,..
Stewart, William A., ...	Oct. 27, 1887,..	Oct. 31, 1899,..	Chester Springs,..	Living,..	Dead,..
Stewart, Elizabeth L. W.,	Feb. 20, 1889,..	Oct. 31, 1899,..	Chester Springs,..	Living,..	Dead,..
Stewart, Barbara A., ...	Oct. 20, 1890,..	Oct. 31, 1899,..	Chester Springs,..	Living,..	Dead,..
Stone, Benjamin C., ...	July 13, 1885,..	June 10, 1899,..	Industrial, ...	Dead,....	Living,
Stone, George P., ...	Oct. 27, 1889,..	June 10, 1899,..	Chester Springs,..	Dead,....	Living,
Sullivan, Harry, ...	June 4, 1886,..	Oct. 25, 1897,..	Chester Springs,..	Dead,....	Living,
Thompson, Sarah R., ...	Sept. 7, 1889,..	Feb. 6, 1895,..	Chester Springs,..	Living,..	Dead,..
Thompson, Ellen, ...	Mar. 1, 1891,..	Feb. 6, 1895,..	Chester Springs,..	Living,..	Dead,..
Thompson, James, ...	Mar. 7, 1885,..	Sept. 19, 1898,..	Industrial, ...	Living,..	Dead,..
Turner, Edith M., ...	Mar. 19, 1885,..	Nov. 24, 1897,..	Industrial, ...	Dead,....	Living,
Turner, George P., ...	Sept. 1, 1888,..	Nov. 24, 1897,..	Chester Springs,..	Dead,....	Living,
Wainwright, Walter, ...	Nov. 10, 1886,..	Sept. 11, 1899,..	Chester Springs,..	Living,..	Dead,..

County—Continued.

Name of Father.	Record of Service.				Application By	P. O. Address of Applicant.
	Rank.	Co.	Regt.	State.		
Thomas R. Dunn,	Pvt.,	K,	11th,	Pa.,	Emma C. Dunn,	Philadelphia.
Thomas R. Dunn,	Pvt.,	K,	11th,	Pa.,	Emma C. Dunn,	Philadelphia.
Henry Durfer,	Pvt.,	K,	88th,	Pa.,	Henry Durfer,	Philadelphia.
Max Fleisher,	Pvt.,	F,	3d,	U.S.Cav.,	Leidy Fleisher,	Philadelphia.
Charles C. Hackett,	Pvt.,	I,	99th,	Pa.,	Lydia A. Hackett,	Philadelphia.
Isaac T. Hart,	Sergt.,	D,	3d,	Del.,	Isaac T. Hart,	Soldiers' Home Va.
Michael Herlinger,	Pvt.,	D,	98th,	Pa.,	Michael Herlinger,	Philadelphia.
Michael Herlinger,	Pvt.,	D,	98th,	Pa.,	Michael Herlinger,	Philadelphia.
Samuel K. Howard,	Pvt.,	C,	36th,	N. Y.,	Samuel K. Howard,	Philadelphia.
Samuel K. Howard,	Pvt.,	C,	36th,	N. Y.,	Samuel K. Howard,	Philadelphia.
James A. Johnston,	Pvt.,	G,	5th,	Mass.Cav.	Mary M. Stansberry,	Germantown.
William H. Lewis,	Pvt.,	D,	8th,	U.S.C.T.,	Mary A. Lewis,	Philadelphia.
William McGrath,	Pvt.,	D,	180th,	Pa.,	Mary Talbot,	Philadelphia.
Samuel Miller,	Pvt.,	H,	13th,	Pa. Cav.,	Charles S. Albany,	Manayunk.
Henry Mitch,	Pvt.,	H,	107th,	Pa.,	Frank C. Mitch,	Philadelphia.
Alexander Phillips,	Pvt.,	A,	3d,	Pa. Cav.,	Alexander Phillips,	Soldiers' Home Va.
Alexander Phillips,	Pvt.,	A,	3d,	Pa. Cav.,	Alexander Phillips,	Soldiers' Home Va.
Edmund R. Porter,	Corp.,	A,	83d,	Pa.,	Georgiana Silvers,	Philadelphia.
Thomas Proctor,	Firem'n U. S. S. "Manhattan,"				Annie J. Proctor,	Philadelphia.
Horace F. Quick,	Pvt.,	G,	6th,	N.Y.Art.,	Elizabeth L. Quick,	Philadelphia.
William H. Richards,	Pvt.,	G,	19th,	Pa. Cav.,	Mittie E. Richards,	Philadelphia.
Charles C. Richards,	Pvt.,	D,	52d,	Pa.,	Mary Luckenbill,	Philadelphia.
James S. Richardson,	Pvt.,	A,	21st,	Pa.,	Charles A. Richardson,	Philadelphia.
John Rollings,	Pvt.,	C,	31st,	U. S. I.,	Rose Rollings,	Philadelphia.
John Rollings,	Pvt.,	C,	31st,	U. S. I.,	Rose Rollings,	Philadelphia.
Lewis Rush,	Corp.,	G,	72d,	Pa.,	Alice Rush,	Philadelphia.
Lewis Rush,	Corp.,	G,	72d,	Pa.,	Alice Rush,	Philadelphia.
Lewis Rush,	Corp.,	G,	72d,	Pa.,	Alice Rush,	Philadelphia.
Thomas Ryan,	Pvt.,	H,	124th,	Pa.,	Mary J. Ryan,	Philadelphia.
Thomas Ryan,	Pvt.,	H,	124th,	Pa.,	Mary J. Ryan,	Philadelphia.
George W. Saxer,	Pvt.,	C,	11th,	Pa.,	George W. Saxer,	Philadelphia.
George W. Saxer,	Pvt.,	C,	11th,	Pa.,	George W. Saxer,	Philadelphia.
George W. Senneff,	Pvt.,	F,	6th,	N. J.,	George W. Senneff,	W. Phila.
George W. Senneff,	Pvt.,	F,	6th,	N. J.,	George W. Senneff,	W. Phila.
Wesley A. Soley,	Pvt.,	B,	1st,	Pa. Cav.,	Alberta C. Soley,	Philadelphia.
William W. Somerville,	Pvt.,	C,	11th,	Md.,	Maria Somerville,	Philadelphia.
Peter Steenburg,	Firem'n U. S. S. "Yantic,"				Peter Steenburg,	Philadelphia.
William A. Stewart,	Corp.,	E,	187th,	Pa.,	William A. Stewart,	Philadelphia.
William A. Stewart,	Corp.,	E,	187th,	Pa.,	William A. Stewart,	Philadelphia.
William A. Stewart,	Corp.,	E,	187th,	Pa.,	William A. Stewart,	Philadelphia.
John H. Stone,	Pvt.,	A,	192d,	Pa.,	Katie Stone,	Philadelphia.
John H. Stone,	Pvt.,	A,	192d,	Pa.,	Katie Stone,	Philadelphia.
Jeremiah P. Sullivan,	Pvt.,	D,	2d,	Pa. Cav.,	Sarah A. Sullivan,	Philadelphia.
Thomas J. Thompson,	Corp.,	I,		V. R. C.,	Thomas J. Thompson,	Soldiers' Home Va.
Thomas J. Thompson,	Corp.,	I,		V. R. C.,	Thomas J. Thompson,	Soldiers' Home Va.
Thomas J. Thompson,	Corp.,	I,		V. R. C.,	Thomas J. Thompson,	Soldiers' Home Va.
Joseph P. Turner,	Landsman, U. S. S. "S. Carol'a,"				Elmira E. Turner,	Philadelphia.
Joseph P. Turner,	Landsman, U. S. S. "S. Carol'a,"				Elmira E. Turner,	Philadelphia.
Thomas Wainwright,	Pvt.,	F,	192d,	Pa.,	Thomas Wainwright,	Soldiers' Home Va.

Potter

Name of Pupil.	Date of Birth.	Date of Order for Admission.	Schools.	Parents Living or Dead.	
				Father.	Mother.
Ayers, Sherman W.,	May 30, 1886,	May 15, 1897,	Industrial,	Living,	Living,
Ayers, Martha J.,	Sept. 14, 1887,	May 19, 1897,	Industrial,	Living,	Living,
Coats, Chester A.,	Aug. 15, 1884,	Nov. 25, 1897,	Uniontown,	Dead,	Dead,
Van Wie, Lewis,	July 16, 1886,	Aug. 12, 1898,	Industrial,	Living,	Dead,

Schuylkill

Behney, Katie J.,	June 12, 1884,	June 1, 1895,	Industrial,	Dead,	Living,
Bishop, Joseph W.,	Aug. 11, 1889,	Apr. 12, 1900,	Chester Springs,	Dead,	Living,
Bishop, William S.,	Oct. 2, 1891,	Apr. 12, 1900,	Chester Springs,	Dead,	Living,
Brobst, Magdalina,	Nov. 14, 1885,	Aug. 24, 1897,	Industrial,	Dead,	Dead,
Brobst, Adam,	July 14, 1888,	Aug. 24, 1897,	Chester Springs,	Dead,	Dead,
Deitz, Annie E.,	Nov. 3, 1885,	Sept. 26, 1895,	Industrial,	Living,	Dead,
Eltringham, Harry A.,	July 18, 1884,	June 1, 1895,	Industrial,	Dead,	Living,
Frehafer, Frank G.,	Nov. 21, 1885,	June 22, 1897,	Industrial,	Dead,	Living,
Frehafer, Albert B.,	Sept. 30, 1887,	June 22, 1897,	Chester Springs,	Dead,	Living,
Frehafer, Edward W.,	May 18, 1890,	Feb. 12, 1898,	Chester Springs,	Dead,	Living,
Grow, Stella,	Jan. 24, 1885,	Sept. 26, 1895,	Industrial,	Living,	Dead,
Jones, Estella,	May 27, 1885,	July 31, 1897,	Chester Springs,	Living,	Dead,
Jones, Sadie,	Oct. 27, 1888,	Oct. 25, 1897,	Chester Springs,	Living,	Dead,
Jones, Herald,	Aug. 30, 1890,	Sept. 5, 1898,	Chester Springs,	Living,	Dead,
Maul, Joseph,	Nov. 23, 1885,	Nov. 2, 1894,	Industrial,	Living,	Dead,
Maul, Frederick,	Apr. 13, 1887,	Nov. 2, 1894,	Chester Springs,	Living,	Dead,
Maul, Benjamin H.,	Aug. 6, 1888,	Nov. 2, 1894,	Chester Springs,	Living,	Dead,
Mellen, Robert G.,	Oct. 26, 1888,	Sept. 5, 1898,	Chester Springs,	Living,	Living,
Mellen, Carrie,	Mar. 6, 1890,	Sept. 5, 1899,	Chester Springs,	Living,	Living,
Mellen, Lottie C.,	Jan. 14, 1892,	Dec. 12, 1898,	Chester Springs,	Living,	Living,
Phillips, Amy F.,	Jan. 31, 1885,	July 15, 1897,	Industrial,	Dead,	Living,
Phillips, David C.,	July 18, 1886,	July 15, 1897,	Chester Springs,	Dead,	Living,
Purnell, James G.,	Apr. 13, 1885,	May 15, 1897,	Industrial,	Dead,	Living,
Rich, Florence E.,	June 7, 1886,	June 10, 1899,	Chester Springs,	Dead,	Living,
Rich, Nellie B.,	Oct. 29, 1887,	June 10, 1899,	Chester Springs,	Dead,	Living,
Rich, Carrie M.,	Oct. 15, 1891,	June 10, 1899,	Chester Springs,	Dead,	Living,
Rinker, Kate E.,	Jan. 26, 1886,	Aug. 29, 1894,	Industrial,	Dead,	Dead,
Shell, Elsie L.,	June 15, 1884,	Oct. 25, 1897,	Industrial,	Dead,	Dead,
Slanker, Margaret E.,	May 20, 1886,	May 15, 1897,	Industrial,	Dead,	Living,
Slanker, Hannah A.,	Sept. 10, 1887,	May 15, 1897,	Chester Springs,	Dead,	Living,
Smith, Ida May,	Nov. 10, 1884,	Sept. 17, 1896,	Industrial,	Living,	Dead,
Smith, Mary E.,	Aug. 26, 1887,	Sept. 17, 1896,	Chester Springs,	Living,	Dead,
Snyder, William E.,	Aug. 3, 1885,	Feb. 15, 1898,	Industrial,	Dead,	Living,
Wilson, Robert,	Nov. 3, 1884,	Dec. 1, 1894,	Industrial,	Dead,	Living,

Snyder

Hafley, Emma,	Mar. 1, 1885,	Aug. 29, 1894,	Industrial,	Dead,	Dead,
Hafley, Mamie C.,	Aug. 4, 1887,	Aug. 29, 1894,	Chester Springs,	Dead,	Dead,
Hoffman, Edwin S.,	Sept. 27, 1884,	May 15, 1897,	Industrial,	Living,	Dead,
Peck, Cameron H.,	Sept. 6, 1889,	June 8, 1896,	Chester Springs,	Dead,	Living,
Peck, Franklin E.,	June 1, 1891,	June 8, 1896,	Chester Springs,	Dead,	Living,
Rickson, Charles E.,	Mar. 17, 1886,	Sept. 10, 1896,	Chester Springs,	Living,	Dead,
Shipton, John F.,	Dec. 6, 1885,	June 8, 1896,	Industrial,	Dead,	Dead,
Showalter, Blanche M.,	May 13, 1890,	June 1, 1895,	Chester Springs,	Dead,	Living,

County.

Name of Father.	Record of Service.				Application By	P. O. Address of Applicant.
	Rank.	Co.	Regt.	State.		
Samuel F. Ayers,	Pvt.,	G,	46th,	Pa.,	Thomas O'Connor,	Wharton.
Samuel F. Ayers,	Pvt.,	G,	46th,	Pa.,	Thomas O'Connor,	Wharton.
William B. Coats,	Pvt.,	F,	141st,	N. Y.,	Eva M. Evans,	Brookville.
Lewis Van Wie,	Pvt.,	L,	14th,	N. Y.,	Lewis Van Wie,	Keech.

County.

Adam Behney,	Pvt.,	K,	56th,	Pa.,	Elizabeth Behney,	Frackville.
John Bishop,	1st Lt.,	F,	4th,	Pa.,	Annie W. Bishop,	Pottsville.
John Bishop,	1st Lt.,	F,	4th,	Pa.,	Annie W. Bishop,	Pottsville.
John Brobst,	Pvt.,	H,	96th,	Pa.,	Severn Post, G. A. R.,	Mahanoy City.
John Brobst,	Pvt.,	H,	96th,	Pa.,	Severn Post, G. A. R.,	Mahanoy City
David Deitz,	Pvt.,	B,	48th,	Pa.,	David Deitz,	Fountain Springs.
John Eltringham,	Pvt.,	C,	5th,	Pa. Cav.,	Jane Eltringham,	Ashland.
Elhannon W. Frehafer,	Pvt.,	C,	194th,	Pa.,	Ellen Frehafer,	Pottsville.
Elhannon W. Frehafer,	Pvt.,	C,	194th,	Pa.,	Ellen Frehafer,	Pottsville.
Elhannon W. Frehafer,	Pvt.,	C,	194th,	Pa.,	Ellen Frehafer,	Pottsville.
Peter Grow,	Pvt.,	A,	50th,	Pa.,	Elvira M. Grow,	Shaft.
George H. Jones,	Pvt.,	F,	48th,	Pa.,	George H. Jones,	Minersville.
George H. Jones,	Pvt.,	F,	48th,	Pa.,	George H. Jones,	Minersville.
George H. Jones,	Pvt.,	F,	48th,	Pa.,	George H. Jones,	Minersville.
Daniel Maul,	Pvt.,	B,	16th,	Pa. Cav.,	Daniel Maul,	Tremont.
Daniel Maul,	Pvt.,	B,	16th,	Pa. Cav.,	Daniel Maul,	Tremont.
Daniel Maul,	Pvt.,	B,	16th,	Pa. Cav.,	Daniel Maul,	Tremont.
William H. Mellen,	Pvt.,	A,	173d,	Pa.,	Christian Mellen,	Mahanoy City.
William H. Mellen,	Pvt.,	A,	173d,	Pa.,	Christian Mellen,	Mahanoy City.
William H. Mellen,	Pvt.,	A,	173d,	Pa.,	Christian Mellen,	Mahanoy City.
David Phillips,	Corp.,	M,	5th,	Pa. Cav.,	Eliza A. Phillips,	Gordon.
David Phillips,	Corp.,	M,	5th,	Pa. Cav.,	Eliza A. Phillips,	Gordon.
Isaac Purnell,	Pvt.,	B,	129th,	Pa.,	Sarah A. Purnell,	Gilberton.
Israel L. Rich,	Pvt.,	F,	112th,	Pa.,	Lorinda C. Rich,	Ringtown.
Israel L. Rich,	Pvt.,	F,	112th,	Pa.,	Lorinda C. Rich,	Ringtown.
Israel L. Rich,	Pvt.,	F,	112th,	Pa.,	Lorinda C. Rich,	Ringtown.
Charles Rinker,	Pvt.,	A,	48th,	Pa.,	Clara Rinker,	Tamaqua.
Elias Shell,	Pvt.,	F,	48th,	Pa.,	Jennie L. Shell,	Tower City.
David M. Slanker,	Pvt.,	H,	48th,	Pa.,	Maria Slanker,	Gordon.
David M. Slanker,	Pvt.,	H,	48th,	Pa.,	Maria Slanker,	Gordon.
Monroe Smith,	Pvt.,	H,	170th,	Pa.,	Kate E. Smith,	Gordon.
Monroe Smith,	Pvt.,	H,	170th,	Pa.,	Kate E. Smith,	Gordon.
Timothy M. Snyder,	Corp.,	C,	47th,	Pa.,	Catharine Snyder,	Ashland.
James A. Wilson,	Pvt.,	F,	7th,	Pa. Cav.,	Catharine Wilson,	Branchdale.

County.

Uriah P. Hafley,	Pvt.,	C,	15th,	V. R. C.,	J. A. Lumbeard,	Selinsgrove.
Uriah P. Hafley,	Pvt.,	C,	15th,	V. R. C.,	J. A. Lumbeard,	Selinsgrove.
Jacob F. Hoffman,	1st Lt.,	A,	208th,	Pa.,	Jacob F. Hoffman,	Treverton.
Simon B. Peck,	Pvt.,	D,	78th,	Pa.,	Joseph G. Lesher,	Selinsgrove.
Simon B. Peck,	Pvt.,	D,	78th,	Pa.,	Joseph G. Lesher,	Selinsgrove.
John R. Rickson,	Pvt.,	A,	17th,	Pa.,	Samuel A. Losch,	Sch'kl Haven.
Thomas M. Shipton,	Ch. Musician,	Co. C,		C. V. I.,	Calvin Stetler,	Middleburg.
George W. Showalter,	Pvt.,	D,	78th,	Pa.,	Benjamin Tanner,	Selinsgrove.

Somerset

Name of Pupil.	Date of Birth.	Date of Order for Admission.	Schools.	Parents Living or Dead.	
				Father.	Mother.
Arnold, George E.,	Mar. 21, 1886,	Sept. 11, 1899,	Uniontown,	Living,	Dead,
Arnold, Clark,	Dec. 21, 1887,	Sept. 11, 1899,	Uniontown,	Living,	Dead,
Arnold, Samuel H.,	Feb. 2, 1891,	Sept. 11, 1899,	Uniontown,	Living,	Dead,
Custer, Edna P.,	Nov. 17, 1884,	Oct. 10, 1893,	Uniontown,	Dead,	Living,
Custer, John R.,	Nov. 13, 1887,	June 1, 1895,	Uniontown,	Dead,	Living,
Kimmel, Viola,	May 4, 1886,	Nov. 19, 1895,	Uniontown,	Dead,	Living,
Lohr, Howard P.,	Sept. 21, 1889,	May 15, 1897,	Uniontown,	Dead,	Living,
Robinson, Albert M.,	Sept. 15, 1885,	May 15, 1897,	Industrial,	Dead,	Living,
Staub, Reuben K.,	Oct. 16, 1886,	Feb. 17, 1894,	Uniontown,	Dead,	Dead,
Weimer, Harry L.,	June 29, 1885,	June 1, 1895,	Industrial,	Dead,	Living,

Sullivan

Bryan, Elsie M.,	Sept. 13, 1884,	July 12, 1894,	Industrial,	Dead,	Living,

Susquehanna

Avery, Edna,	Mar. 28, 1887,	June 1, 1895,	Industrial,	Dead,	Living,
Babcock, Ida C.,	Jan. 5, 1886,	Feb. 1, 1893,	Industrial,	Living,	Living,
Cramer, Mattie,	Nov. 7, 1885,	June 10, 1896,	Harford,	Living,	Dead,
Cramer, Burrell,	May 28, 1890,	June 10, 1896,	Harford,	Living,	Dead,
Davies, John S.,	Nov. 16, 1885,	Mar. 13, 1894,	Harford,	Dead,	Living,
Devine, Carmel F.,	Aug. 30, 1886,	Oct. 25, 1897,	Industrial,	Living,	Living,
Devine, John A.,	Nov. 23, 1891,	Apr. 17, 1900,	Harford,	Living,	Living,
Devine, William A.,	May 29, 1889,	Apr. 17, 1900,	Harford,	Living,	Living,
English, Stella P.,	June 12, 1886,	May 15, 1897,	Harford,	Living,	Living,
Gathany, Benjamin F.,	Oct. 7, 1885,	Aug. 30, 1893,	Industrial,	Living,	Living,
Guise, Amy M.,	Dec. 19, 1891,	Mar. 24, 1900,	Harford,	Living,	Dead,
Guise, George N.,	Feb. 10, 1893,	Mar. 24, 1900,	Harford,	Living,	Dead,
Kent, George D.,	Mar. 6, 1885,	Aug. 16, 1893,	Harford,	Living,	Dead,
Kent, Mary A.,	Feb. 10, 1887,	Dec. 2, 1895,	Harford,	Living,	Dead,
Lewis, Lillie M.,	Oct. 25, 1885,	Aug. 16, 1893,	Industrial,	Living,	Living,
Lord, Anna M.,	July 10, 1884,	Feb. 1, 1898,	Harford,	Living,	Living,
Lord, Luther A.,	Mar. 30, 1890,	Feb. 1, 1898,	Harford,	Living,	Living,
Lownsberry, Wilber G.,	July 7, 1886,	Oct. 6, 1896,	Harford,	Living,	Living,
Michael, Ethel,	July 9, 1886,	Aug. 16, 1893,	Industrial,	Living,	Dead,
Tarbox, Alena,	June 11, 1887,	Nov. 15, 1899,	Harford,	Living,	Living,
Tarbox, Maud,	Apr. 22, 1889,	Nov. 15, 1899,	Harford,	Living,	Living,
Thompson, Ada S.,	July 20, 1884,	Aug. 16, 1893,	Industrial,	Living,	Living,
Tucker, Silas,	Sept. 11, 1885,	Feb. 10, 1898,	Harford,	Living,	Living,
Tucker, Emily I.,	June 19, 1889,	Oct. 6, 1898,	Harford,	Living,	Living,
Very, Dexter W.,	Nov. 27, 1889,	Apr. 17, 1900,	Harford,	Dead,	Living,
Virginia, Burnie J.,	July 4, 1885,	May 15, 1897,	Harford,	Living,	Dead,
Wells, Mabel H.,	Oct. 12, 1889,	Oct. 6, 1896,	Harford,	Living,	Living,
Wolcott, George A.,	Apr. 16, 1888,	Nov. 30, 1899,	Chester Springs,	Living,	Dead,

County.

Name of Father.	Record of Service.				Application By	P. O. Address of Applicant.
	Rank.	Co.	Regt.	State.		
Joseph H. Arnold,	Pvt.,	G,	54th,	Pa.,	Joseph H. Arnold,	Williams.
Joseph H. Arnold,	Pvt.,	G,	54th,	Pa.,	Joseph H. Arnold,	Williams.
Joseph H. Arnold,	Pvt.,	G,	54th,	Pa.,	Joseph H. Arnold,	Williams.
Jacob Custer,	Pvt.,	G,	54th,	Pa.,	Virginia A. Custer,	Stoyestown.
Jacob Custer,	Pvt.,	G,	54th,	Pa.,	Virginia A. Custer,	Stoyestown.
James Kimmel,	Pvt.,	H,	54th,	Pa.,	Jemima R. Kimmel,	Stoyestown.
Cyrus Lohr,	Corp.,	H,	54th,	Pa.,	Mary E. Lohr,	Hooversville.
George W. Robinson,	Pvt.,	A,	2d,	Pa.,	Lucretia C. Robinson,	Elk Lick.
George Staub,	Pvt.,	I,	3d,	Md.Cav.,	Alexander B. Grof,	Williams.
John C. Weimer,	Pvt.,	F,	142d,	Pa.,	Mary A. Weimer,	Berlin.

County.

Benjamin H. Bryan,	Pvt.,	G,	28th,	Pa.,	Philina A. Bryan,	Hills Grove.

County.

David Avery,	Pvt.,	H,	1st,	Pa. Art.,	Nancy C. Avery,	Ararat.
Daniel J. Babcock,	Pvt.,	D,	161st,	N. Y.,	Daniel J. Babcock,	Franklin F'ks.
Matthias Cramer,	Pvt.,	G,	97th,	Pa.,	Matthias Cramer,	Forest City.
Matthias Cramer,	Pvt.,	G,	97th,	Pa.,	Matthias Cramer,	Forest City.
John R. Davies,	Pvt.,	K,	142d,	Pa.,	Mary J. Davies,	Forest City.
John Devine,	Pvt.,	G,	5th,	N.Y.Cav.	John Devine,	New Milford.
John Devine,	Pvt.,	G,	5th,	N.Y.Cav.	John Devine,	Franklin F'ks.
John Devine,	Pvt.,	G,	5th,	N.Y.Cav.	John Devine,	Franklin F'ks.
Harrison English,	Pvt.,	A,	51st,	Pa.,	Harrison English,	Clifford.
John S. Gathany,	Pvt.,	E,	54th,	Pa.,	John S. Gathany,	Hallstead.
Samuel W. Guise,	Corp.,	G,	13th,	Pa.,	Samuel W. Guise,	Fairdale.
Samuel W. Guise,	Corp.,	G,	13th,	Pa.,	Samuel W. Guise,	Fairdale.
William H. Kent,	Pvt.,	C,	2d,	Pa. Art.,	William H. Kent,	Glenwood.
William H. Kent,	Pvt.,	C,	2d,	Pa. Art.,	William H. Kent,	Glenwood.
Joseph S. Lewis,	Pvt.,	D,	1st,	Pa. Art.,	Addie Lewis,	Lenox.
Asabel A. Lord,	Pvt.,	F,	141st,	Pa.,	Asabel A. Lord,	Dimock.
Asabel A. Lord,	Pvt.,	F,	141st,	Pa.,	Asabel A. Lord,	Dimock.
John J. Lownsberry,	Pvt.,	F,	49th,	Pa.,	John J. Lownsberry,	Hallstead.
William Michael,	Pvt.,	C,	151st,	Pa.,	D. S. Michael,	South Gibson.
Samuel Tarbox,	Pvt.,	D,	50th,	Pa.,	Samuel Tarbox,	Brookdale.
Samuel Tarbox,	Pvt.,	D,	50th,	Pa.,	Samuel Tarbox,	Brookdale.
John J. Thompson,	Musc'n,	K,	56th,	Pa.,	Ann J. Thompson,	Dimock.
Charles Tucker,	Corp.,	B,	115th,	N. Y.,	Huldah Tucker,	Uniondale.
Charles Tucker,	Corp.,	B,	115th,	N. Y.,	Huldah Tucker,	Uniondale.
Luther L. Very,	Pvt.,	E,	203d,	Pa.,	Julia A. Very,	Fairdale.
Joseph A. Virginia,	Pvt.,	Batt. B,	1st,	N.Y.Art.,	Joseph A. Virginia,	Burnwood.
Stephen F. Wells,	Pvt.,	Batt. C,	2d,	Pa.,	Stephen F. Wells,	Forest City.
George A. Wolcott,	Sergt.,	G,	187th,	Pa.,	George A. Wolcott,	Hallstead.

Tioga

Name of Pupil.	Date of Birth.	Date of Order for Admission.	Schools.	Parents Living or Dead.	
				Father.	Mother.
Allen, Bertie,	June 8, 1885,	May 15, 1897,	Harford,	Living,	Dead,
Bush, Russell L.,	May 10, 1886,	Oct. 6, 1898,	Industrial,	Dead,	Living,
Carew, Delphine,	June 20, 1884,	Aug. 30, 1894,	Industrial,	Dead,	Living,
Carew, William,	Dec. 11, 1886,	Jan. 18, 1895,	Harford,	Dead,	Living,
Carew, Frank,	Mar. 7, 1892,	Apr. 4, 1899,	Harford,	Dead,	Living,
Carew, Grace,	Nov. 12, 1893,	Nov. 15, 1899,	Harford,	Dead,	Living,
Champlain, Walter W.,	Nov. 1, 1884,	Apr. 17, 1900,	Harford,	Dead,	Living,
Cleveland, Ralph E.,	Dec. 10, 1889,	Aug. 12, 1899,	Harford,	Dead,	Dead,
Cook, Edna,	Jan. 15, 1888,	Oct. 6, 1896,	Harford,	Dead,	Living,
Cole, Israel,	June 22, 1885,	Oct. 6, 1898,	Industrial,	Living,	Living,
Cole, Evan,	Nov. 18, 1887,	Nov. 15, 1899,	Harford,	Living,	Living,
Cole, Nettie,	Oct. 4, 1891,	Apr. 17, 1900,	Harford,	Living,	Living,
Corey, Adelbert,	Oct. 11, 1886,	Feb. 10, 1898,	Industrial,	Living,	Living,
Croft, Theron,	June 23, 1887,	Mar. 22, 1894,	Industrial,	Dead,	Dead,
Field, Mosie D.,	Oct. 3, 1884,	June 1, 1895,	Industrial,	Living,	Dead,
Field, Harry E.,	Apr. 26, 1886,	June 1, 1895,	Industrial,	Living,	Dead,
Field, Cora O.,	July 2, 1887,	Aug. 30, 1893,	Chester Springs,	Dead,	Living,
Grover, Lottie,	June 4, 1888,	June 1, 1895,	Harford,	Living,	Dead,
Hilton, Harry L.,	Aug. 20, 1884,	Aug. 16, 1893,	Industrial,	Dead,	Living,
Hilton, Wiliam P.,	Mar. 20, 1886,	Aug. 16, 1893,	Industrial,	Dead,	Living,
Hiton, Avery J.,	Aug. 13, 1887,	Aug. 16, 1893,	Industrial,	Dead,	Living,
Hiton, Mable,	Sept. 19, 1888,	Jan. 18, 1895,	Harford,	Dead,	Living,
Hilton, Max,	Apr. 12, 1890,	Jan. 18, 1895,	Harford,	Dead,	Living,
James, Ethel,	Sept. 30, 1887,	Aug. 17, 1895,	Harford,	Living,	Living,
James, Ulysses G.,	July 11, 1890,	Aug. 17, 1895,	Harford,	Living,	Living,
Keagle, Beulah,	Jan. 3, 1886,	Aug. 11, 1897,	Industrial,	Dead,	Dead,
Kelly, Frank A.,	Oct. 23, 1886,	Aug. 16, 1893,	Harford,	Dead,	Living,
Kimball, Edith M.,	Sept. 18, 1884,	May 15, 1897,	Industrial,	Living,	Living,
Mathews, Fred. O.,	Apr. 4, 1886,	Sept. 15, 1897,	Industrial,	Living,	Dead,
Neuman, Christ. J.,	Feb. 13, 1885,	Aug. 16, 1893,	Industrial,	Living,	Living,
Neuman, Usa L.,	Aug. 29, 1886,	Aug. 16, 1893,	Industrial,	Living,	Living,
Osborn, Hattie,	Dec. 6, 1884,	Feb. 1, 1898,	Harford,	Living,	Dead,
Osborn, Ross L.,	Apr. 1, 1889,	Feb. 1, 1898,	Harford,	Living,	Dead,
Rathbun, William,	Feb. 17, 1887,	Feb. 10, 1898,	Harford,	Dead,	Dead,
Roland, Forest W.,	Apr. 24, 1885,	Nov. 20, 1895,	Harford,	Living,	Living,
Roland, Raymond M.,	Nov. 7, 1887,	Nov. 20, 1895,	Industrial,	Living,	Living,
Roland, Ruth E.,	Aug. 29, 1892,	Aug. 29, 1898,	Harford,	Living,	Living,
Sanders, Arthur H.,	Jan. 10, 1887,	Nov. 11, 1893,	Industrial,	Living,	Dead,
Smith, James,	Sept. 22, 1884,	June 1, 1895,	Harford,	Living,	Living,
Stanton, Justin C.,	Apr. 7, 1885,	Oct. 21, 1896,	Harford,	Dead,	Dead,
Sullivan, Mary,	May 4, 1885,	Nov. 25, 1895,	Industrial,	Dead,	Dead,
Sullivan, Mathew,	May 26, 1887,	Nov. 25, 1895,	Harford,	Dead,	Dead,
Sullivan, Patrick,	Apr. 21, 1890,	Sept. 17, 1896,	Harford,	Dead,	Dead,
Sullivan, Joseph,	Nov. 28, 1885,	Aug. 28, 1899,	Harford,	Dead,	Living,
Torpy, Jessie B.,	July 7, 1884,	Oct. 6, 1898,	Harford,	Dead,	Living,
Torpy, Artemisha,	June 18, 1886,	June 10, 1899,	Harford,	Dead,	Living,
Townsend, Arthur,	Apr. 17, 1885,	Aug. 16, 1893,	Industrial,	Dead,	Dead,
Varney, John,	Aug. 6, 1886,	May 15, 1897,	Industrial,	Living,	Living,
Varney, Arthur,	July 9, 1889,	May 15, 1897,	Harford,	Living,	Living,
Whittier, Myron B.,	Oct. 17, 1884,	Feb. 1, 1898,	Harford,	Living,	Living,

Union

Dale, Robert Blaine,	July 10, 1884,	Oct. 9, 1895,	Chester Springs,	Dead,	Dead,

County.

Name of Father.	Record of Service.				Application By	P. O. Address of Applicant.
	Rank.	Co.	Regt.	State.		
Lorenzo D. Allen,	Pvt.,	B,	50th,	N.Y.Eng.	Lorenzo D. Allen,	Jackson Sum't.
Joseph A. Bush,	Pvt.,	D,	207th,	Pa.,	Jane A. Bush,	Austinburg.
William A. Carew,	Pvt.,	I,	109th,	N. Y.,	Charlotte Carew,	Blossburg.
William A. Carew,	Pvt.,	I,	109th,	N. Y.,	Charlotte Carew,	Blossburg.
William A. Carew,	Pvt.,	I,	109th,	N. Y.,	Charlotte Steika,	Morris Run.
William A. Carew,	Pvt.,	I,	109th,	N. Y.,	Charlotte Steika,	Morris Run.
William H. Champlain,	Pvt.,	E,	149th,	N. Y.,	Sarah E. Champlain,	Morris Run.
Malon S. Cleveland,	Pvt.,	A,	207th,	Pa.,	Asa Cleveland,	Mansfield.
John Cook,	Pvt.,	C,	64th,	N. Y.,	Anegeline Cook,	Sabinsville.
Jacob Cole,	Pvt.,	E,	42d,	Pa.,	Jacob Cole,	Knapp.
Jacob Cole,	Pvt.,	E,	42d,	Pa.,	Jacob Cole,	Knapp.
Jacob Cole,	Pvt.,	E,	42d,	Pa.,	Jacob Cole,	Knapp.
Adelbert Corey,	Pvt.,	E,	23d,	N. Y.,	Adelbert Corey,	Asaph.
Marion A. Croft,	Pvt.,	A,	149th,	Pa.,	Rufus G. Treat,	E. Chatham.
George Field,	Pvt.,	F,	81st,	Pa.,	George Field,	Lawrenceville.
George Field,	Pvt.,	F,	81st,	Pa.,	George Field,	Lawrenceville.
George W. Field,	Pvt.,	I,	47th,	Pa.,	Lois A. Field,	Mainesburg.
Reuben L. Grover,	Pvt.,	A,	42d,	Pa.,	Reuben L. Grover,	Stokesburg.
Peter H. Hilton,	Pvt.,	H,	5th,	Ill.,	Hattie Hilton,	Lamb's Creek.
Peter H. Hilton,	Pvt.,	H,	5th,	Ill.,	Hattie Hilton,	Lamb's Creek.
Peter H. Hilton,	Pvt.,	H,	5th,	Ill.,	Hattie Hilton,	Lamb's Creek.
Peter H. Hilton,	Pvt.,	H,	5th,	Ill.,	Hattie Hilton,	Lamb's Creek.
Peter H. Hilton,	Pvt.,	H,	5th,	Ill.,	Hattie Hilton,	Lamb's Creek.
John B. James,	Sergt.,	C,	62d,	Pa.,	Sena James,	Mansfield.
John B. James,	Sergt.,	C,	62d,	Pa.,	Sena James,	Mansfield.
Ira W. Keagle,	Pvt.,	C,	191st,	Pa.,	Benner J. Keagle,	Arnot.
Andrew J. Kelly,	Pvt.,	K,	3d,	N.Y.Art.,	Eliza Kelley,	Elkland.
Jacob S. Kimball,	Pvt.,	K,	196th,	Pa.,	Jacob S. Kimball,	Liberty.
Thomas Mathews,	Pvt.,	K,	106th,	Pa.,	Thomas Mathews,	Liberty.
John Neuman,	Pvt.,	G,	14th,	U. S. I.,	John Neuman,	Liberty.
John Neuman,	Pvt.,	G,	14th,	U. S. I.,	John Neuman,	Liberty.
Albert Osborne,	Pvt.,	G,	7th,	Pa. Cav.,	Albert Osborn,	Draper.
Albert Osborne,	Pvt.,	G,	7th,	Pa. Cav.,	Albert Osborn,	Draper.
Isaac S. Rathbun,	Pvt.,	G,	1st,	N.Y.Cav.,	Burt Rathbun,	Millerton.
George W. Roland,	Pvt.,	H,	49th,	Pa.,	Mary E. Roland,	Morris Run.
George W. Roland,	Pvt.,	H,	49th,	Pa.,	Mary E. Roland,	Morris Run.
George W. Roland,	Pvt.,	H,	49th,	Pa. Cav.,	Mary E. Roland,	Morris Run.
Roland E. Sanders,	Corp.,	F,	11th,	Pa. Cav.,	Roland E. Sanders,	Wellsboro.
George A. Smith,	Pvt.,	H,	16th,	Pa. Cav.,	George A. Smith,	Cowanesque.
Rufus A. Stanton,	Pvt.,	D,	207th,	Pa.,	Lorenzo Southworth,	Phillips Station.
Daniel Sullivan,	Pvt.,	L,	1st,	Pa. Cav.,	Cornelius Sullivan,	Arnot.
Daniel Sullivan,	Pvt.,	L,	1st,	Pa. Cav.,	Cornelius Sullivan,	Arnot.
Daniel Sullivan,	Pvt.,	L,	1st,	Pa. Cav.,	Cornelius Sullivan,	Arnot.
Cornelius Sullivan,	Pvt.,	E,	10th,	N.Y.Cav.	Bridget Sullivan,	Arnot.
Augustin Torpy,	Pvt.,	A,	107th,	Pa.,	Phoebe J. Torpy,	Draper.
Augustin Torpy,	Pvt.,	A,	107th,	Pa.,	Phoebe J. Torpy,	Draper.
Luther S. Townsend,	Pvt.,	I,	23d,	N. Y.,	G. S. Harding,	Covington.
Joseph Varney,	Pvt.,	F,	1st,	Me. Cav.,	Joseph Varney,	Mansfield.
Joseph Varney,	Pvt.,	F,	1st,	Me. Cav.,	Joseph Varney,	Mansfield.
George M. Whittier,	Pvt.,	F,	188th,	Pa.,	George M. Whittier,	Westfield.

County.

Jacob Dale,	Pvt.,	A,	184th,	Pa.,	Robert Jordon,	Forest Hill.

Venango

Name of Pupil.	Date of Birth.	Date of Order for Admission.	Schools.	Parents Living or Dead.	
				Father.	Mother.
Fleming, Frank E.,	June 19, 1886,	Sept. 13, 1897,	Uniontown,	Living,	Dead,
Hatch, Eliza P.,	Feb. 19, 1886,	May 15, 1897,	Uniontown,	Dead,	Living,
Hopkins, Mary R.,	Nov. 18, 1885,	May 8, 1894,	Uniontown,	Dead,	Living,
Pyle, Clinton R.,	June 16, 1886,	Jan. 20, 1900,	Uniontown,	Dead,	Living,
Pyle, Asa C.,	Dec. 15, 1888,	Jan. 20, 1900,	Uniontown,	Dead,	Living,
Steen, Clifford M.,	July 12, 1888,	Sept. 11, 1899,	Uniontown,	Living,	Living,
Steen, Harry E.,	Feb. 18, 1891,	Sept. 11, 1899,	Uniontown,	Living,	Living,
Stockwell, Earl L.,	Aug. 4, 1886,	May 15, 1897,	Uniontown,	Dead,	Living,
Watt, Alexander,	Jan. 4, 1888,	Oct. 28, 1898,	Uniontown,	Living,	Dead,

Warren

Long, Edgar,	Mar. 31, 1885,	June 10, 1896,	Industrial,	Living,	Dead,
Long, Elmer,	May 1, 1887,	June 18, 1896,	Uniontown,	Living,	Dead,
Long, Alta,	May 1, 1887,	June 18, 1896,	Uniontown,	Living,	Dead,
Sharp, William E.,	Oct. 8, 1885,	Feb. 8, 1899,	Industrial,	Living,	Living,

Washington

Bice, Joseph H.,	May 11, 1885,	Nov. 11, 1893,	Industrial,	Dead,	Living,
Bice, William G.,	Feb. 12, 1887,	June 1, 1895,	Uniontown,	Dead,	Living,
Bice, Mary E.,	Mar. 15, 1890,	Nov. 11, 1893,	Uniontown,	Dead,	Living,
Brestel, Harry,	Jan. 31, 1885,	June 21, 1894,	Industrial,	Living,	Dead,
Crow, Nellie L.,	Feb. 13, 1885,	Aug. 12, 1898,	Uniontown,	Dead,	Dead,
Crow, Nelson W.,	July 24, 1889,	Aug. 12, 1898,	Uniontown,	Dead,	Dead,
Lauderback, John A. L.,	Sept. 23, 1884,	Nov. 19, 1897,	Uniontown,	Dead,	Dead,
Lauderback, Adeline,	Dec. 24, 1886,	Nov. 19, 1897,	Uniontown,	Dead,	Dead,
Lauderback, Harrison,	June 2, 1888,	Dec. 18, 1897,	Uniontown,	Dead,	Dead,
Lewis, Kate R.,	Oct. 17, 1886,	Nov. 26, 1894,	Uniontown,	Dead,	Dead,
McKain, Frank,	Feb. 16, 1886,	Sept. 16, 1896,	Industrial,	Dead,	Dead,
Minney, Hannah R.,	Oct. 2, 1885,	June 1, 1895,	Industrial,	Dead,	Living,
Minney, Harry,	May 26, 1887,	June 1, 1895,	Uniontown,	Dead,	Living,
Minney, Clara B.,	Feb. 14, 1889,	Sept. 11, 1899,	Uniontown,	Dead,	Living,
Rankin, Ella,	Mar. 17, 1890,	Sept. 11, 1899,	Uniontown,	Dead,	Living,
Rankin, Martha,	Nov. 24, 1892,	Sept. 11, 1899,	Uniontown,	Dead,	Living,
Yoder, Sadie,	Aug. 13, 1884,	July 1, 1895,	Industrial,	Living,	Living,

Wayne

Broat, Clarissa M.,	Mar. 1, 1889,	Feb. 21, 1898,	Harford,	Living,	Living,
Broat, William R.,	Aug. 8, 1891,	Feb. 21, 1898,	Harford,	Living,	Living,
Enslin, James M.,	May 25, 1889,	Aug. 12, 1898,	Harford,	Living,	Living,
Enslin, Susan R.,	Aug. 1, 1890,	Aug. 12, 1898,	Harford,	Living,	Living,
Enslin, Joseph A.,	Feb. 15, 1891,	Nov. 15, 1899,	Harford,	Living,	Living,
Enslin, Sadie E.,	Aug. 27, 1893,	Nov. 15, 1899,	Harford,	Living,	Living,
Dodge, Albert,	Feb. 8, 1890,	Oct. 26, 1897,	Harford,	Living,	Living,
Dodge, Alfred,	Feb. 8, 1890,	Oct. 26, 1897,	Harford,	Living,	Living,
Foster, Alice R.,	Feb. 4, 1888,	May 15, 1897,	Harford,	Dead,	Living,
Hoadley, Laura,	Apr. 21, 1885,	Oct. 6, 1898,	Harford,	Living,	Living,

County.

Name of Father.	Record of Service.				Application By	P. O. Address of Applicant.
	Rank.	Co.	Regt.	State.		
J. J. Fleming,	Pvt.,	G,	78th,	Pa.,	Sarah E. Biglelow,	Franklin.
John P. Hatch,	Pvt.,	C,	100th,	Pa.,	Rebecca P. Hatch,	Franklin.
William A. Hopkins,	Pvt.,	F,	121st,	Pa.,	Martha Hopkins,	S. Oil City.
Erastus C. Pyle,	Sergt.,	D,	118th,	Pa.,	Margaret O. Pyle,	Franklin.
Erastus C. Pyle,	Sergt.,	D,	118th,	Pa.,	Margaret O. Pyle,	Franklin.
William M. Steen,	Pvt.,	E,	57th,	Pa.,	William M. Steen,	Franklin.
William M. Steen,	Pvt.,	E,	57th,	Pa.,	William M. Steen,	Franklin.
Leonard Stockwell,	Musc'n,	A,	3d,	Pa. Art.,	Martha Stockwell,	Plum.
Alexander G. Watt,	Pvt.,	B,	88th,	N. Y.,	Arthur G. Watt,	Franklin.

County.

Edgar Long,	Pvt.,	K,	199th,	Pa.,	Edgar Long,	Garland.
Edgar Long,	Pvt.,	K,	199th,	Pa.,	Edgar Long,	Garland.
Edgar Long,	Pvt.,	K,	199th,	Pa.,	Edgar Long,	Garland.
Joseph S. Sharp,	Sergt.,	D,	57th,	Pa.,	Joseph S. Sharp,	Enterprise.

County.

Moses A. Bice,	Pvt.,	A,	25th,	U.S.C.T.,	Oliver C. Pollock,	Canonsburg.
Moses A. Bice,	Pvt.,	A,	25th,	U.S.C.T.,	Oliver C. Pollock,	Canonsburg.
Moses A. Bice,	Pvt.,	A,	25th,	U.S.C.T.,	Oliver C. Pollock,	Canonsburg.
Henry C. Brestel,	Pvt.,	C,	9th,	Pa. Cav.,	Henry C. Brestel,	McDonald.
John N. Crow,	Corp.,	K,	6th,	W.Va., C.	William Whigham,	California.
John N. Crow,	Corp.,	K,	6th,	W.Va., C.	William Whigham,	California.
Joseph Lauderback,	Pvt.,	F,	5th,	Pa.,	John P. Norman,	Monongahela.
Joseph Lauderback,	Pvt.,	F,	5th,	Pa.,	John P. Norman,	Monongahela.
Joseph Lauderback,	Pvt.,	F,	5th,	Pa.,	John P. Norman,	Monongahela.
James Lewis,	Music,	A,	25th,	U.S.C.I.,	J. A. McKean,	Washington.
James McKain,	Pvt.,	I,	103d,	Pa.,	David McKain,	Washington.
Augustus Minney,	Pvt.,	H,	127th,	U.S.C.T.,	Mary J. Minney,	Monongahela.
Augustus Minney,	Pvt.,	H,	127th,	U.S.C.T.,	Mary J. Minney,	Monongahela.
Augustus Minney,	Pvt.,	H,	127th,	U.S.C.T.,	Mary J. Minney,	Monongahela.
Robert Rankin,	Pvt.,	E,	4th,	Ill.,	Martha Rankin,	Coal Centre.
Robert Rankin,	Pvt.,	E,	4th,	Ill.,	Martha Rankin,	Coal Centre.
John Yoder,	Pvt.,	A,	22d,	Pa. Cav.,	Wm. B. McKennan,	Washington.

County.

John L. Broat,		A,	137th,	Pa.,	Elanor J. Broat,	Galilee.
John L. Broat,		A,	137th,	Pa.,	Elanor J. Broat,	Galilee.
Enos Enslin,	Pvt.,	D,	179th,	Pa.,	Enos Enslin,	Varden.
Enos Enslin,	Pvt.,	D,	179th,	Pa.,	Enos Enslin,	Varden.
Enos Enslin,	Pvt.,	D,	179th,	Pa.,	Enos Enslin,	Varden.
Enos Enslin,	Pvt.,	D,	179th,	Pa.,	Enos Enslin,	Varden.
George A. Dodge,	Pvt.,	A,	3d,	R. I.,	Julia M. Dodge,	Damascus.
George A. Dodge,	Pvt.,	A,	3d,	R. I.,	Julia M. Dodge,	Damascus.
Jeremiah Foster,	Pvt.,	F,	97th,	Pa.,	Mary A. Foster,	South Canaan.
James B. Hoadley,	Pvt.,	M,	17th,	Pa. Cav.,	James B. Hoadley,	Clemo.

Wayne

Name of Pupil.	Date of Birth.	Date of Order for Admission.	Schools.	Parents Living or Dead.	
				Father.	Mother.
Hoadley, Mary A.,	Dec. 10, 1888,	Oct. 6, 1898,	Harford,	Living,	Living,
Hoadley, Ida M.,	Dec. 10, 1891,	Apr. 17, 1900,	Harford,	Living,	Living,
Johnson, Clare,	Feb. 1, 1896,	Nov. 15, 1899,	Harford,	Dead,	Living,
Megargell, Harvey R.,	Nov. 23, 1886,	Apr. 17, 1900,	Harford,	Dead,	Living,
Megargell, Edwin,	June 9, 1888,	Apr. 17, 1900,	Harford,	Dead,	Living,
Megargell, Marion F.,	Apr. 23, 1893,	Apr. 17, 1900,	Harford,	Dead,	Living,
Toms, Leroy M.,	Sept. 12, 1884,	Feb. 1, 1898,	Industrial,	Living,	Dead,

Westmoreland

Blake, Harry A.,	July 1, 1886,	May 15, 1897,	Uniontown,	Dead,	Living,
Boring, Maggie M.,	Oct. 6, 1889,	Nov. 14, 1899,	Uniontown,	Living,	Dead,
Boring, George W.,	Jan. 3, 1892,	Nov. 14, 1899,	Uniontown,	Living,	Dead,
Burgess, Frank,	Mar. 18, 1887,	June 1, 1895,	Uniontown,	Dead,	Living,
Dailey, Ellen,	Nov. 9, 1886,	Aug. 18, 1897,	Industrial,	Dead,	Dead,
Dailey, Catherine A.,	Feb. 7, 1889,	Aug. 18, 1897,	Industrial,	Dead,	Dead,
Dailey, William J.,	Dec. 4, 1891,	Aug. 18, 1897,	Industrial,	Dead,	Dead,
Geiger, Hattie,	Jan. 10, 1886,	Aug. 30, 1894,	Uniontown,	Dead,	Living,
Kennedy, Charles O.,	Nov. 1, 1885,	Aug. 16, 1893,	Industrial,	Living,	Dead,
Lewis, Harry H.,	Aug. 12, 1888,	Jan. 8, 1899,	Uniontown,	Dead,	Living,
Lewis, Mary E.,	Mar. 8, 1891,	June 10, 1899,	Uniontown,	Dead,	Living,
McLaine, Thomas H.,	Oct. 8, 1884,	Nov. 10, 1897,	Uniontown,	Dead,	Living,
McLaine, George H.,	Dec. 4, 1886,	Nov. 10, 1897,	Uniontown,	Dead,	Living,
Miller, Floyd E.,	Apr. 8, 1887,	Jan. 8, 1899,	Uniontown,	Dead,	Living,
Murray, Lewis,	Jan. 23, 1886,	June 21, 1894,	Industrial,	Dead,	Living,
Rutter, Lillie M.,	Mar. 4, 1885,	May 15, 1897,	Industrial,	Living,	Living,
Robinson, William,	Dec. 7, 1890,	Dec. 29, 1897,	Uniontown,	Dead,	Dead,
Robinson, Maria,	Feb. 27, 1893,	Dec. 29, 1897,	Uniontown,	Dead,	Dead,
Shaner, Harry,	Mar. 23, 1886,	Sept. 13, 1897,	Uniontown,	Living,	Living,
Shaner, Frank,	May 13, 1890,	Apr. 9, 1898,	Uniontown,	Living,	Living,
Shields, Patrick,	Mar. 14, 1886,	May 15, 1897,	Industrial,	Dead,	Living,
Shields, Tillie A.,	Mar. 30, 1889,	May 15, 1897,	Uniontown,	Dead,	Living,
Shields, James,	Dec. 15, 1890,	May 15, 1897,	Uniontown,	Dead,	Living,
Sias, Hattie E.,	Apr. 12, 1886,	Aug. 16, 1895,	Uniontown,	Living,	Living,
Sias, Charles A.,	Sept. 27, 1889,	Jan. 8, 1899,	Uniontown,	Living,	Living,
Sincely, Olive V.,	Sept. 24, 1885,	July 13, 1897,	Industrial,	Living,	Dead,
Sincely, Samuel R.,	Jan. 7, 1889,	July 13, 1897,	Uniontown,	Living,	Dead,
Smalley, John S.,	July 18, 1887,	July 13, 1894,	Uniontown,	Dead,	Dead,
Smalley, Jacob S.,	Sept. 5, 1889,	July 13, 1894,	Uniontown,	Dead,	Dead,
Warren, Lida M.,	Sept. 26, 1888,	June 1, 1895,	Uniontown,	Living,	Dead,
Young, Samuel D.,	Mar. 2, 1885,	June 22, 1897,	Industrial,	Living,	Dead,

Wyoming

Barrowcliff, Nellie M.,	Dec 20, 1886,	Apr. 17, 1900,	Harford,	Living,	Living,
Collar, Lem. Leo,	Jan. 18, 1886,	May 15, 1897,	Industrial,	Living,	Living,
Evans, Norman O.,	July 16, 1884,	Nov. 19, 1895,	Harford,	Dead,	Dead,
Evans, Earl,	May 23, 1887,	Oct. 12, 1899,	Harford,	Dead,	Living,
Evans, Glenn B.,	June 3, 1891,	Oct. 12, 1899,	Harford,	Dead,	Living,
Evans, Harry L.,	Apr. 18, 1894,	Oct. 12, 1899,	Harford,	Dead,	Living,
Fisk, Ira,	Feb. 9, 1889,	May 15, 1897,	Harford,	Living,	Dead,
Grow, Caroline B.,	Oct. 2, 1884,	Aug. 16, 1893,	Harford,	Living,	Living,
Henry, Arthur L.,	Jan. 17, 1887,	May 15, 1897,	Harford,	Living,	Dead,
Ide, Dolly V.,	Feb. 2, 1886,	June 10, 1899,	Harford,	Dead,	Living,

County—Continued.

Name of Father.	Record of Service.				Application By	P. O. Address of Applicant.
	Rank.	Co.	Regt.	State.		
James B. Hoadley,	Pvt.,	M,	17th,	Pa. Cav.,	James B. Hoadley,	Clemo.
James B. Hoadley,	Pvt.,	M,	17th,	Pa. Cav.,	James B. Hoadley,	Clemo.
William R. Johnson,	Pvt.,	A,	11th,	Pa.,	Augusta Johnson,	Ariel.
Urbin E. Megargell,	Pvt.,	L,	15th,	N.Y.Eng.	Naoma Megargell,	Sterling.
Urbin E. Megargell,	Pvt.,	L,	15th,	N.Y.Eng.	Naoma Megargell,	Sterling.
Urbin E. Megargell,	Pvt.,	L,	15th,	N.Y.Eng.	Naoma Megargell,	Sterling.
Joseph Toms,	Pvt.,	D,	179th,	Pa.,	Joseph Toms,	Ind'n Orchard.

County.

William Blake,	Corp.,	D,	41st,	Pa. Cav.,	Eliza J. Blake,	Irwin.
Ephraim Boring,	Pvt.,	I,	12th,	Pa. Cav.,	Ephraim Boring,	New Florence.
Ephraim Boring,	Pvt.,	I,	12th,	Pa. Cav.,	Ephraim Boring,	New Florence.
David Burgess,	Sergt.,	D,	22d,	U.S.C.I.,	Caroline Burgess,	Mt. Pleasant.
Patrick C. Dailey,	Musc'n,	G,	118th,	Pa.,	G. R. Young,	Delmont.
Patrick C. Dailey,	Musc'n,	G,	118th,	Pa.,	G. R. Young,	Delmont.
Patrick C. Dailey,	Musc'n,	G,	118th,	Pa.,	G. R. Young,	Delmont.
Josiah Geiger,	Pvt.,	E,	105th,	Pa.,	Lydie Geiger,	Boyle.
Samuel B. Kennedy,	Pvt.,	K,	11th,	Pa.,	Samuel B. Kennedy,	Bolivar.
George Lewis,	Pvt.,	H,	4th,	U.S.C.I.,	Eliza Lewis,	Mt. Pleasant.
George Lewis,	Pvt.,	H,	4th,	U.S.C.I.,	Eliza Lewis,	Mt. Pleasant.
George McLaine,	Pvt.,	C,	61st,	Pa.,	Kate McLaine,	Greensburg.
George McLaine,	Pvt.,	C,	61st,	Pa.,	Kate McLaine,	Greensburg.
Samuel W. Miller,	Pvt.,	K,	53d,	Pa.,	Jennie A. Miller,	Greensburg.
William A. Murray,	Pvt.,	I,	11th,	Pa.,	Hannah Murray,	Knights.
Henry Rutter,	Corp.,	F,	76th,	Pa.,	Jennie Rutter,	Mt. Pleasant.
William Robinson,	Pvt.,	E,	24th,	U.S.Cav.,	John R. Oursler,	Latrobe.
William Robinson,	Pvt.,	E,	24th,	U.S.Cav.,	John R. Oursler,	Latrobe.
John Shaner,	Sergt.,	E,	105th,	Pa.,	John Shaner,	Creek.
John Shaner,	Sergt.,	E,	105th,	Pa.,	John Shaner,	Creek.
Archibald D. Shields,	Pvt.,	E,	Ind.,	Cav.,	Mary Shields,	Latrobe.
Archibald D. Shields,	Pvt.,	E,	Ind.,	Cav.,	Mary Shields,	Latrobe.
Archibald D. Shields,	Pvt.,	E,	Ind.,	Cav.,	Mary Shields,	Latrobe.
William H. H. Sias,	Pvt.,	A,	85th,	Pa.,	Mary E. Sias,	New Stanton.
William H. H. Sias,	Pvt.,	A,	85th,	Pa.,	William H. H. Sias,	New Stanton.
George Sincely,	Pvt.,	K,	28th,	Pa.,	George Sincely,	Greensburg.
George Sincely,	Pvt.,	K,	28th,	Pa.,	George Sincely,	Greensburg.
Shinklof Smalley,	Pvt.,	L,	1st,	Pa. Cav.,	W. P. Dewalt,	Greensburg.
Shinklof Smalley,	Pvt.,	L,	1st,	Pa. Cav.,	W. P. Dewalt,	Greensburg.
Benjamin D. Warren,	Pvt.,	E,	6th,	Pa. Art.,	Benjamin D. Warren,	Suter.
Henry E. Young,	Pvt.,	H,	11th,	Pa.,	Henry E. Young,	Greensburg.

County.

Cyreno E. Barrowcliff,	Pvt.,	G,	36th,	Pa.,	Cyreno E. Barrowcliff,	Laceyville.
Ira Collar,	Pvt.,	Unassigned,			Lucy A. Collar,	Stull.
Oakley Evans,	Pvt.,	F,	53d,	Pa.,	S. C. Turner,	Meshoppen.
George W. Evans,	Pvt.,	G,	1st,	N.Y.Eng.	Rachel N. Evans,	Factoryville.
George W. Evans,	Pvt.,	G,	1st,	N.Y.Eng.	Rachel N. Evans,	Factoryville.
George W. Evans,	Pvt.,	G,	1st,	N.Y.Eng.	Rachel N. Evans,	Factoryville.
Edgar Fisk,	Pvt.,	F,	97th,	Pa.,	Edgar Fisk,	Skinner'sEddy.
Aaron D. Grow,	Pvt.,	B,	52d,	Pa.,	Aaron D. Grow,	Jenningsville.
Samuel M. Henry,	Pvt.,	K,	81st,	Pa.,	Samuel M. Henry,	Lake Carey.
Abram N. Ide,	Pvt.,	A,	143d,	Pa.,	Sarah A. Ide,	Tunkhannock.

Wyoming

Name of Pupil.	Date of Birth.	Date of Order for Admission.	Schools.	Parents Living or Dead.	
				Father.	Mother.
Ide, Edna J.,	June 7, 1888,	June 10, 1899,	Harford,	Dead,	Living,
Ide, Joseph A.,	Sept. 30, 1890,	June 10, 1899,	Harford,	Dead,	Living,
Morrow, Thomas M.,	Aug. 23, 1886,	Sept. 21, 1893,	Industrial,	Living,	Dead,
Murphy, Mary L.,	Sept. 30, 1886,	June 1, 1895,	Industrial,	Living,	Dead,
Murphy, John M.,	Sept. 23, 1888,	June 1, 1895,	Harford,	Living,	Dead,
Murphy, James E.,	June 3, 1890,	Nov. 15, 1899,	Harford,	Dead,	Dead,
Robinson, Fannie,	Sept. 12, 1889,	Nov. 15, 1899,	Harford,	Living,	Living,
Robinson, Rubie,	July 18, 1892,	Nov. 15, 1899,	Harford,	Living,	Living,
Rynearson, Ira,	June 16, 1885,	Aug. 16, 1893,	Industrial,	Living,	Living,
Rynearson, Sarah,	Apr. 2, 1887,	Aug. 16, 1893,	Harford,	Living,	Living,
Salsman, Mary,	Nov. 29, 1885,	Aug. 30, 1894,	Industrial,	Living,	Living,
Smith, Lena,	June 15, 1885,	Feb. 10, 1898,	Industrial,	Living,	Living,
Sterling, Nellie V.,	Mar. 23, 1885,	Aug. 30, 1894,	Industrial,	Living,	Living,
Sterling, David D.,	Nov. 6, 1887,	Nov. 15, 1899,	Harford,	Living,	Living,
Trowbridge, Edward,	Feb. 27, 1885,	Oct. 6, 1898,	Harford,	Living,	Living,
Wheelock, Mary L.,	Nov. 21, 1887,	Oct. 6, 1898,	Harford,	Dead,	Living,
Wheelock, Willis S.,	Apr. 22, 1891,	Oct. 20, 1898,	Harford,	Dead,	Living,
Wilber, Jessie,	May 15, 1886,	Nov. 15, 1899,	Harford,	Living,	Living,
Wilber, Susan A.,	Oct. 1, 1892,	Nov. 15, 1899,	Harford,	Living,	Living,

York

Ilgenfritz, Harry B.,	June 19, 1884,	May 15, 1897,	Chester Springs,	Dead,	Dead,
Love, Tacy A.,	Feb. 18, 1887,	Mar. 16, 1899,	Chester Springs,	Dead,	Dead,
Love, Robert F.,	Mar. 17, 1890,	Mar. 16, 1899,	Chester Springs,	Dead,	Dead,
Shrom, Mary E.,	Apr. 21, 1886,	Apr. 27, 1897,	Chester Springs,	Dead,	Dead,
Shrom, Blanche E.,	July 19, 1888,	Apr. 27, 1897,	Chester Springs,	Dead,	Dead,
Wilhelm, Dora L.,	July 15, 1886,	Apr. 11, 1894,	Chester Springs,	Living,	Living,
Wilhelm, Daniel H.,	Apr. 1, 1888,	May 1, 1894,	Chester Springs,	Living,	Living,
Willey, Amanda E.,	Feb. 3, 1888,	Feb. 1, 1898,	Chester Springs,	Dead,	Living,
Willey, Charlotte B.,	Oct. 6, 1886,	Sept. 5, 1898,	Chester Springs,	Dead,	Living,
Willey, Benjamin F.,	Apr. 11, 1890,	Sept. 5, 1898,	Chester Springs,	Dead,	Living,

County—Continued.

Name of Father.	Record of Service.				Application By	P. O. Address of Applicant.
	Rank.	Co.	Regt.	State.		
Abram N. Ide,	Pvt.,	A,	143d,	Pa.,	Sarah A. Ide,	Tunkhannock.
Abram N. Ide,	Pvt.,	A,	143d,	Pa.,	Sarah A. Ide,	Tunkhannock.
George E. Morrow,	Pvt.,	A,	141st,	Pa.,	George E. Morrow,	Laceyville.
Jeremiah Murphy,	Seaman			U. S. N.,	Jeremiah Murphy,	Noxen.
Jeremiah Murphy,	Seaman			U. S. N.,	Jeremiah Murphy,	Noxen.
Jeremiah Murphy,	Seaman			U. S.N.,	David Blizzard,	Noxen.
Thomas M. Robinson,	Pvt.,	A,	57th,	Pa.,	Thomas M. Robinson,	Meshoppen.
Thomas R. Robinson,	Pvt.,	A,	57th,	Pa.,	Thomas M. Robinson,	Meshoppen.
Israel Rynearson,	Pvt.,	B,	177th,	Pa.,	Israel Rynearson,	Tunkhannock.
Israel Rynearson,	Pvt.,	B,	177th,	Pa.,	Israel Rynearson,	Tunkhannock.
Walter Salsman,	Pvt.,	F,	143d,	Pa.,	Walter Salsman,	Golden Hill.
John Smith,	Pvt.,	G,	64th,	N. Y.,	John Smith,	Golden Hill.
Jabez S. Sterling,	Pvt.,	B,	17th,	Pa. Cav.,	Jabez S. Sterling,	Tunkhannock.
Jabez S. Sterling,	Pvt.,	B,	17th,	Pa. Cav.,	Jabez S. Sterling,	Tunkhannock.
Daniel Trowbridge,	Pvt.,	L,	6th,	Pa. Cav.,	Daniel Trowbridge,	Jenningsville.
Frederick A. Wheelock,	Pvt.,	A,	1st,	Pa. Art.,	Mary E. Wheelock,	Factoryville.
Frederick A. Wheelock,	Pvt.,	A,	1st,	Pa. Art.,	Mary E. Wheelock,	Factoryville.
Almander Wilber,	Pvt.,	B,	12th,	Pa.,	Almander Wilber,	Nicholson.
Almander Wilber,	Pvt.,	B,	12th,	Pa.,	Almander Wilber,	Nicholson.

County.

William Ilgenfritz,	Pvt.,	E,	87th,	Pa.,	John W. Free,	York.
John Love,	Pvt.,	H,	76th,	Pa.,	Charles P. Fry,	Lucky.
John Love,	Pvt.,	H,	76th,	Pa.,	Charles P. Fry,	Lucky.
John C. Shrom,	Pvt.,	B,	87th,	Pa.,	Granville G. Jackson,	York.
John C. Shrom,	Pvt.,	B,	87th,	Pa.,	Granville G. Jackson,	York.
David A. Wilhelm,	Pvt.,	A,	200th,	Pa.,	David A. Wilhelm,	York.
David A. Wilhelm,	Pvt.,	A,	200th,	Pa.,	David A. Wilhelm,	York.
George Willey,	Pvt.,	E,	1st,	Pa. Art.,	Emma D. Willey,	York.
George Willey,	Pvt.,	E,	1st,	Pa. Art.,	Emma D. Willey,	York.
George Willey,	Pvt.,	E,	1st,	Pa. Art.,	Emma D. Willey,	York.

RECAPITULATION.

County.		County.	
1. Adams,	2	37. Lawrence,	3
2. Allegheny,	99	38. Lebanon,	2
3. Armstrong,	8	39. Lehigh,	..
4. Beaver,	6	40. Luzerne,	67
5. Bedford,	6	41. Lycoming,	27
6. Berks,	12	42. McKean,	4
7. Blair,	28	43. Mercer,	19
8. Bedford,	45	44. Mifflin,	3
9. Bucks,	..	45. Monroe,	..
10. Butler,	12	46. Montgomery,	6
11. Cambria,	14	47. Montour,	13
12. Cameron,	1	48. Northampton,	9
13. Carbon,	13	49. Northumberland,	31
14. Centre,	9	50. Perry,	17
15. Chester,	31	51. Philadelphia,	60
16. Clarion,	15	52. Pike,	..
17. Clearfield,	17	53. Potter,	4
18. Clinton,	2	54. Schuylkill,	34
19. Columbia,	3	55. Snyder,	8
20. Crawford,	9	56. Somerset,	10
21. Cumberland,	13	57. Sullivan,	1
22. Dauphin,	50	58. Susquehanna,	28
23. Delaware,	1	59. Tioga,	50
24. Elk,	1	60. Union,	1
25. Erie,	5	61. Venango,	9
26. Fayette,	37	62. Warren,	4
27. Forest,	..	63. Washington,	17
28. Franklin,	16	64. Wayne,	17
29. Fulton,	9	65. Westmoreland,	31
30. Greene,	7	66. Wyoming,	29
31. Huntingdon,	11	67. York,	10
32. Indiana,	24		
33. Jefferson,	17	Total,	1,129
34. Juniata,	10	Out-door relief,	1
35. Lackawanna,	61		
36. Lancaster,	4	Total,	1,130

INSPECTOR'S REPORT.

Philadelphia, August 31, 1900.

To the Honorable Commission of Soldiers' Orphans' Schools:

Gentlemen: Herewith I present my first annual report as Inspector of the Soldiers' Orphans' Schools, covering the period between the date of my appointment on May 1, 1899, and June 30, 1900.

The different schools have been regularly visited each month, and such additional visits were made as were rendered necessary by circumstances.

The general health has been good. At Harford and Scotland during the winter of 1899, there were many cases of colds and influenza, but the diseases did not take an epidemic form, and in no case was there any fatal results. The nearest approach to an epidemic was an outbreak of measles at Chester Springs, but here also there was no serious result, the only trouble being the necessity of temporarily postponing the annual examination at that institution.

It has been the custom to send certain classes of patients who could not receive proper attention at the schools, to the hospitals nearest to the respective institutions. This was necessary during the year in four instances, in which pupils who needed surgical attention were transferred from Harford to the Scranton Hospital. These cases were all either benefitted or cured. From Uniontown three pupils were sent to the Allegheny General Hospital, and from Scotland three were transferred to the Pennsylvania Hospital at Philadelphia. Two of these, James Draper and Mary Salsman, were especially notable. The boy was suffering from an injury to the leg, which seemed to render amputation absolutely necessary, and the girl had her shoulder-blade broken, and a compound fracture of the arm. They attracted the special attention of Dr. Stewart, resident physician and surgeon of the Pennsylvania Hospital, Philadelphia, who stepped outside of the usual custom, and gave his prolonged personal care to them, even going so far as to entertain them at his own home, with the fortunate result that the boy still retains all of his limbs, and the girl has been so much benefitted as to regain the use of her arm. The above incidents are noted in this report as showing the interest manifested in the welfare of the pupils even by those not officially connected with the schools, and whose motives are purely unselfish and benevolent.

In connection with the subject of health, I record the completion of a new hospital at Chester Springs, a completion which was so opportune that the building was put in service as a temporary refuge at the time of the destruction of the old Administration Building by fire on December 1, 1899. The hospital will accommodate fifty patients.

The loss by fire of the Administration Building will no doubt be explained at length in the reports of other officials to whose province it belongs. It seems to be the duty of the Inspector only to allude to such attendant circumstances as affected the health and comfort of the pupils. The fire occurred about the supper hour, and with the result that apart from the fact that the building and contents were entirely consumed, not a life was lost nor an injury sustained. Your Inspector was upon the ground as promptly as possible after notice was received, and found in attendance all of the members of the Commission, from the eastern part of the State. The secretary of the Commission had reached the spot (by chartering an extra engine), before the flames had expired.

It deserves to go upon official record to the credit of the Commission that while the flames were burning, orders were issued for a supply of clothing to protect the children from the cold. (They had lost absolutely everything except the clothes they actually wore.) Within twenty-four hours they were supplied with new underclothes, overshoes and warm dresses, capes and hoods, and were quartered around among the adjacent farm houses pending other arrangements for their comfort. If, during the term of service of the present Commissioners, no other event of importance occurs, your Inspector volunteers the belief that it can safely rest its official reputation upon this single incident—that within twenty-four hours after one hundred and twenty-five of their wards had been deprived of home and clothing in the heart of winter, they were re-instated in comfortable homes, with suitable clothing and without a single personal injury to any one, or any subsequent sickness.

During the year just passed, two new branches have been added to the Girls' Industrial Department at the Scotland School. These are tailoring and typesetting. The latter has been heretofore monopolized by the boys, but the girls now give their assistance in preparing the "Industrial School News." I feel it incumbent upon me in noticing this fact, to inquire why the girls should be debarred (as they are at present), from obtaining instruction in telegraphy? It is an art for which they are especially adapted—not difficult to acquire, and commanding a reasonably good salary. It seems inconsistent to deprive them of the advantages for no other reason than their sex.

The Cooking School at Scotland has been established upon a very practical basis. The lessons are now given to a class of twelve, which

does its work in the kitchen of the institution, under the instructions of Miss Francis Moyer. It is difficult to imagine any better form of instructions, or one more calculated to produce the desired results.

The Sewing Room at Scotland has been enlarged, and is now light, roomy and admirably adapted for its purpose.

Among the improvements to the institutions during the year may be noted the lighting of both Chester Springs and Uniontown Schools by electricity.

It is with some regret that the overcrowded condition of the Chester Springs building is mentioned. While the Girls' Departments are all that could be desired, it would seem advisable that a more distinct line of demarkation should be drawn between the older and the younger boys, and that their playrooms and dormitories should either be enlarged, or new buildings added. The Commission has already gone so far in making improvements that some remedy for this overcrowded condition may suggest itself.

The examinations of the different schools, conducted by the Commission, proved fully as satisfactory as usual, the results being very gratifying, as shown by the large percentage of pupils promoted. The entertainments presented for the entertainment of the visitors, consisting of dramatic and literary selections, were both in good taste and admirably rendered. The superintendents, matrons and teachers alone knew the difficulties with which they have to contend to produce these results, and the labor which it is necessary to bestow upon the minor details of preparation.

Perhaps the best test as to the satisfactory condition of all the schools is shown by one single fact, viz: That your Inspector has found every door open, and every gate ajar for her examination. Secrecy and mystery are incompatible with good management, and when superintendents and officials alike express their willingness at all times to explain details, methods and systems without reserve and without embarrassment to the authorized examiner, it is substantial evidence both to the Commission and to the general public, that the heavy responsibility which rests upon the Commission has been met with every regard to its moral and benevolent duties. To contribute, however slight in degree, and in however minor a capacity to such a result, is my only hope and desire.

Respectfully,

LAURA P. SWENTZEL,

Inspector.

INSPECTOR'S REPORT.

West Chester, Pa., July 31, 1900.

To the Commission of Soldiers' Orphan Schools, Harrisburg, Pennsylvania:

Gentlemen: In presenting the second annual report of my inspections of the several schools under management of the Commission, I desire to place before the Commission such information as will show that the year just concluded has abounded in progress.

The four schools have been visited once each month, and detailed reports have been made at the end of each month. Upon my first visits to the four schools in September, there were in attendance at the Industrial School, 264; Chester Springs, 316; Harford, 232, and Jumonville, 314; total, 1,125, of which 681 were boys and 444 girls. The admissions and discharges during the year left 1,130 on the rolls at the close of the school year.

The health of the children during the past year has been remarkably good.

During my several visits I found few children in the hospitals. Occasionally a child with a broken or sprained arm or leg. Some of the children returned after vacation with skin disease. This is annoying, but its spread has been prevented by prompt attention. There were about seventy cases of measles at Chester Springs School during the last of May and the beginning of June, but no serious results occurred. To the regular habits and cleanliness of the children, the liberal use of good disinfectants, the well ventilated class rooms and dormitories, and the healthy locations of the schools can be attributed this general good health.

A good dentist has been sent by the Commission to all the schools at least once during the year. When the children require the treatment of a specialist—particularly for diseases of the eye, ear, or throat—they are sent from the schools at Scotland and Chester Springs to the Pennsylvania Hospital in Philadelphia, through the influence of Hon. William F. Stewart, a member of the Commission, whose son, Dr. Francis T. Stewart is a physician at the hospital. The children from the Harford School are sent to the Lackawanna Hospital in Scranton, by the assistance of Col. Ezra H. Ripple, while Rev. J. A. Waters, superintendent, sends the children from Uniontown to the General Hospital in Allegheny City. During vacation (July and August), a number of the children who have no homes stay at the schools.

They do not study, but are required to keep the buildings and grounds in order, leaving plenty of time for recreation. At the Industrial School, however, those remaining, work in the shops about half of the vacation. At Chester Springs the new sleeping room furnished for the boys, provides ample accommodation and relieves the formerly overcrowded dormitories.

Feeling strongly the necessity of all possible protection against fire, the Commission deemed it necessary to have fire drills established at all the schools. The children have been carefully trained, in case of sudden alarm to leave the buildings without excitement or confusion.

Life being made pleasant and home-like to the children there are few runaways. These occur most frequently soon after vacation.

The boys and girls are polite and show that they have been taught good manners. Their clothing is in good repair and neatly brushed. In order to have this condition of things constant care and watching is required on the part of the military instructor and matron. Without proper supervision in these departments the best trained children will soon become careless, indifferent, and disobedient and increase the worry and labors of the teachers and others whose duty it is to work for them. The military instructor being the disciplinarian of the boys and the matron of the girls, makes these positions of considerable responsibility, and upon the discipline obtained depends much of the general welfare of the schools. The work can be conducted properly only by the most hearty and sympathetic co-operation of the incumbents of these positions working in harmony with the superintendent and principal.

Satisfactory bills of fare have been presented weekly, and the food has been good and well prepared at all the schools. Careful attention has been given to the ventilation of class rooms and dormitories. The children assemble twice daily for devotional exercises while on Sunday they usually have service and sermon in the morning and Sunday School in the afternoon. There is seldom carelessness in religious duties—earnestness and pleasure seem to be the keynote of these services.

It gives me pleasure to state that the quarterly examinations in all the schools show a greater percentage of promotions than those of last year. We feel that the standard of the class work is good and look forward to making it better. There has been a friendly rivalry created among the several schools which has done much to bring about this progress not only in the educational departments but in the military and calisthenic drills. Many of the girls and boys have obtained good positions after leaving the schools. They have successfully grasped their opportunities.

INDUSTRIAL SCHOOL. (SCOTLAND.)

Superintendent M. L. Thounhurst, continued the same course adopted for several years, that of holding the heads of the different departments responsible for results in those branches. These reports included in the general report from the school, make it unnecessary for me to give a detailed account of the work. They have all been satisfactory, and the boys and girls in the departments seem to be very much interested in their trades and much progress has been made. During the commencement exercises, June 21 and 22, everything was open for the inspection of visitors. There were on exhibition letters received from former pupils. Each pupil expressed satisfaction with the position obtained as a result of the training received at the school. The souvenir programme for the commencement exercises for all the schools printed by the boys and girls of printing department showed fine workmanship. The "Industrial School News" continues to be a very interesting paper and it would give much encouragement if more veterans subscribed for it. The boys and girls in the tailoring department (a new industry), in charge of an experienced tailor, are making neatly fitting uniforms for the boys. The boys in the bakery department and the girls of the cooking class (another new industry), showed cleverness in their well prepared displays. Fine samples of work were shown in the steam laundry. The brass band composed of twenty-eight boys, has made excellent progress—they are taught to play music used by the leading bands.

Good crops were raised this year by the farmer—vegetables of all kinds having been grown in abundance.

CHESTER SPRINGS.

The girls' building burned to the ground December 1, 1899. This occurred about six o'clock in the evening when the children were in the dining room at supper; therefore they were not injured. After the fire, the Commission decided to abandon the dangerous oil and lamps and have erected an electric plant, which affords excellent and safe illumination.

A new building has been erected by the Farmers' and Mechanics' National Bank, Phoenixville, owners of the property on the old foundation walls. It is equipped with lavatory, water closets and bath tubs. The dormitories are large with numerous windows. All the other rooms are conveniently constructed and have steam heat and electric light. The main features of the commencement exercises were the music by the well drilled boys' band, battalion review and inspection, calisthenics, wall scaling, extended order and fire drill by the boys. The girls had calisthenics, the Grecian Maids at recreation,

and the Cantata "Columbia" which represented interesting history. Miss Helen Buohl, principal, conducted the educational department ably and successfully, assisted by competent teachers. She also had charge of the devotional exercises and music in the chapel.

HARFORD.

In the monthly inspections of this school the same good management of Superintendent James E. Mathews that prevailed last year was noted. The commencement exercises held June 12th and 13th, were interesting. The small boys composing the band were carefully trained, and played exceedingly well. Many compliments were paid the four girls who played band instruments. The drills, dress parade, inspection and setting-up exercises were well performed. The girls had fancy hoop and parasol drills, all of which were much admired by the visitors.

The superintendent has growing on the school farm about three acres of potatoes which promise a very good crop. He has also about twenty tons of new hay in the barn, about one acre of sweet corn, and a well cultivated and productive garden.

JUMONVILLE (UNIONTOWN).

The monthly inspections at this school during the year were very satisfactory. This mountain home retains its beautiful green lawns the year round. Under the superintendency of Rev. J. A. Waters, and the full co-operation of the principal, Professor T. E. Wilson and his assistants, the school was progressive in all departments. The division of the children into five families, each in charge of an assistant matron—the matron having supervision over all, continues to commend itself by its good results. During the year an electric light plant was erected by the Commission. It affords much better and safer light than the dangerous oil lamps formerly used. An excellent garden is cultivated by the assistance of the boys and it produces an abundance of vegetables and berries.

The commencement exercises were held June 19th and 20th. Under the direction of the principal very pleasing calisthenics and dumb bell exercises were given by the girls. The military exercises, dress parade, inspection, guard mounting and marching by the boys were commended by all who saw them. A thorough inspection of the buildings, grounds, etc., was made and found in their usual good condition. Dr. Waters, superintendent, conducted the devotional services in the chapel, and delivered an appropriate sermon each Sabbath in the church near the school.

I close this report with the belief that we are to enter the coming year well organized and equipped throughout, sympathetic and harmonious among ourselves, working for the common cause, and hoping that the strength derived from our past experiences will aid us to rise above difficulties of the future. It is pleasant to look back over the year's work, and recollect the many little favors which have put me in the debt of so many of those in charge of the children and I want to take this opportunity of thanking them, and to express to the Commission my appreciation of the encouragement and help given me by them in the performance of my duties.

Respectfully submitted,

S. G. WILLAUER,
Inspector.

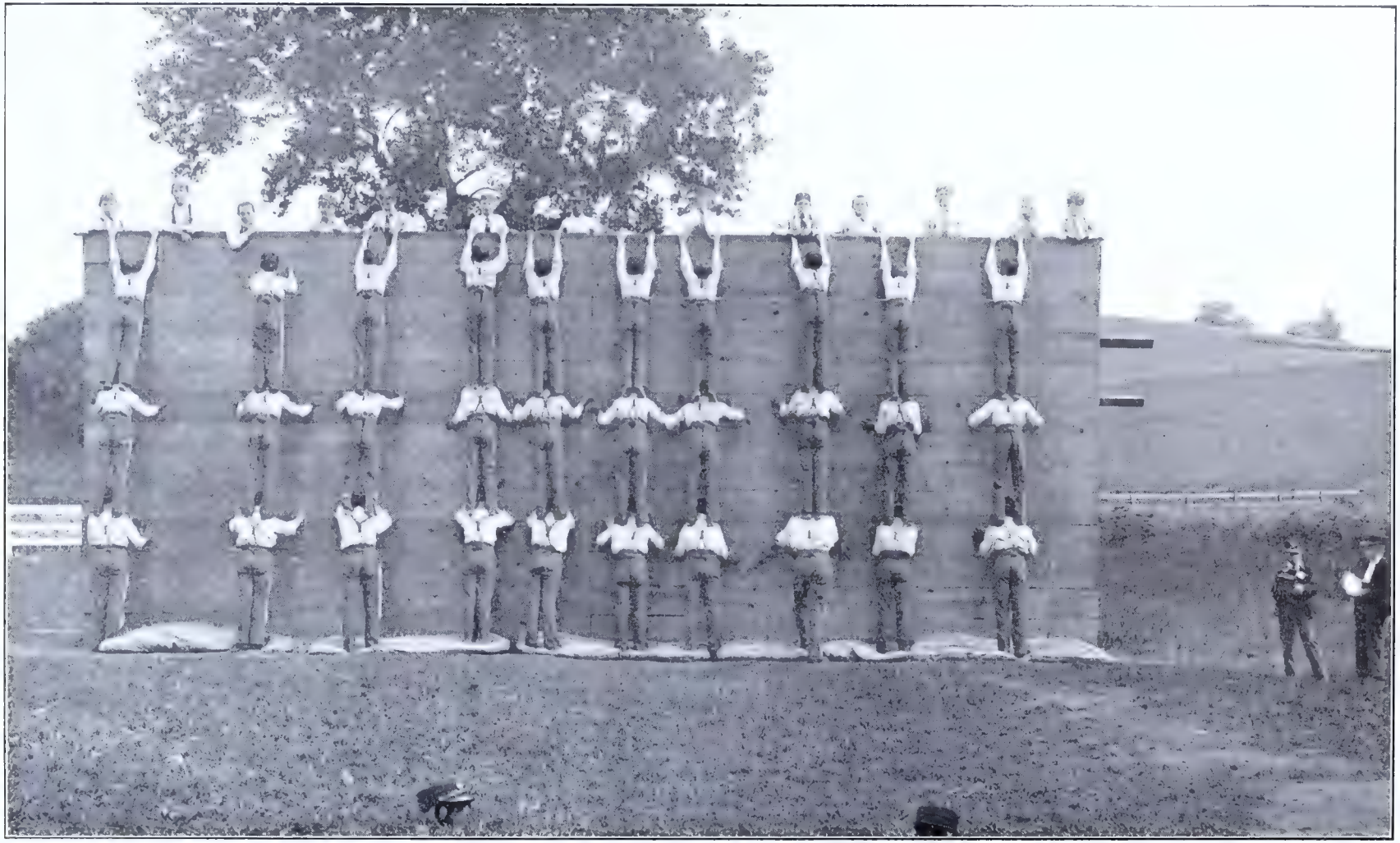

Wall Scaling, Chester Springs.

Pyramid Building, Chester Springs.

REPORTS OF SUPERINTENDENTS.

CHESTER SPRINGS.

Chester Springs, June 1, 1900.

To the Commission of Soldiers' Orphan Schools, Harrisburg, Pa.:

Gentlemen: I have the honor to herewith submit a brief report of the Chester Springs Soldiers' Orphan School for the year ending May 31, 1900. I fully realize that many important events concerning this school have occurred during the year. A series of unexpected misfortunes and trials that could not be anticipated nor prevented by human foresight caused the management of the school as well as the members of the Commission serious and constant anxiety and labor. In addition to the many usual tasks devolving upon the superintendent additional responsibilities were added, caused by untoward circumstances, the most serious of which was the destruction of the Girls' Building on the evening of December 1, 1899. Fortunately, however, no lives were lost, neither were any of the pupils injured. No human foresight could have anticipated such a disaster nor could the total destruction of the building be prevented after the fire was discovered. Notwithstanding the great loss by the burning of this building and the destruction of all the personal effects such as clothing outfits, dormitory equipments, etc., etc., the children through the prompt and effective measures of the Commission of Soldiers Orphan Schools and their representatives, temporary and very comfortable quarters were at once provided for the girls, largely through the generous offers of aid by the people living in the immediate neighborhood of the school who volunteered, while the building was burning, to care for the little ones until other arrangements could be made. All were properly cared for until the completion of the new and more commodious home, with all the latest improvements as to sanitation and comfort for these wards of the State in every detail. The new hospital erected and constructed on modern plans has been found to answer admirably for all demands for which it was originally built. During the month of May our school was visited by an epidemic of measles. About seventy pupils contracted the disease,

but with the careful and intelligent attention of our school physician and the constant attendance of thoroughly trained and efficient nurses all our pupils fully recovered. No deaths occurred at the school during the year among the large number of pupils in attendance, a fact for which we should one and all be thankful.

The Commission fully realizing the danger ever present in the use of oil lamps for illumination purposes early in December installed an electric plant of 350 lights capacity, thus eliminating all danger from the use of oil on or in any parts of the buildings or the premises.

Many noted improvements have been made to the buildings and grounds at Chester Springs. In conclusion, permit me to return my thanks to the members of the Commission for their ever willingness to provide liberally and promptly for the care and proper education of the orphans of our comrades placed in their charge. And to the principal, teachers and employes in general, my best wishes are extended.

Very respectfully,

JOHN M. MAJOR,
Superintendent.

Girls Calisthenics (dumb bells), Chester Springs.

Grecian Maids, Chester Springs.

HARFORD.

Harford, Pa., May 31, 1900.

To the Commission of Soldiers' Orphan Schools, Harrisburg, Pa.:

Gentlemen: I have the honor to present herewith the thirty-fourth annual report of the Harford Soldiers' Orphan School.

The children returned very promptly at the expiration of their vacation and the fall term opened on September 1 with 230 pupils, which has been about our average attendance during the year.

The general health of the children has been excellent, no epidemic or serious sickness having visited us. We have no deaths to record.

For various reasons several changes were made in the faculty during the year. Our principal, Prof. A. P. Reese, resigned to accept a more lucrative position and Miss Edith Lownsbury, teacher, also resigned to accept a position in the faculty of the State Normal School, at Mansfield, Pa. Both were able teachers doing splendid work and their resignations were much regretted and a severe blow to the school department, coming as they did in the very middle of the school year. Changes in the faculty and employes during the school year are not calculated to bring good results and where many of them occur the best results cannot be accomplished.

In the matter of transfers to the Scotland Industrial School, I am convinced that for the best interest of the system, that institution should be so enlarged as to accommodate all the pupils from the other three schools as soon as they arrive at the age of thirteen or fourteen years. At present the capacity of the Industrial School is so limited that many pupils of the other schools can not be transferred and are deprived the advantages of an industrial education although they are as worthy and capable as those who are transferred and benefitted thereby.

Much difficulty has been experienced in getting a supply of water for the laundry. This is located about one-fourth of a mile from the school on a small creek which in times past has furnished abundance of water, but is gradually drying up so that for the last two or three years we have been compelled to take the laundry work to the lake or to Harford village, some two miles distant, and are often obliged to draw water in tanks for use at the school during any continued drought, as this creek also furnishes the water for our reservoir from which water is pumped to the school. The water question is getting to be one of very serious importance.

Church service, Sunday School and Christian Endeavor have been conducted regularly with the result that seventy-three children have

been baptized and received into the Congregational Church of Harford, where they will be carefully looked after by the pastor, Rev. J. P. Manwell, until they leave the school when they will receive letters whereby they can join the church of their choice. Rev. G. D. Fisher and Rev. J. P. Manwell have made themselves personally acquainted with many of the children and their influence and teachings have done much toward their spiritual welfare.

We have been supplied with several entertainments by friends of the school. Hon. Alfred Darte, member of the Commission, visited us on January 25, bringing with him the best musical talent of Kingston, Pa., both vocal and instrumental. They gave us a fine musical entertainment which was greatly appreciated. Col. E. H. Ripple, of Scranton, has also provided several entertainments, the last one of which was to bring Bauers' Thirteenth Regiment Band. This was a great treat and much enjoyed by all. Col. Ripple has for some time past presented each pupil on leaving the school at the age of sixteen with a beautiful school pin consisting of the letter "H" in red enamel and gold.

Our band has developed so rapidly during the year that it has become a very important adjunct of the school and is in great demand. In addition to this band we have organized a girls' instrumental and vocal quartet which furnished the music at Brooklyn, Pa., on memorial day and sang at the county convention of Christian Endeavor Societies at Montrose, attracting much favorable comment.

Some forty or fifty years ago these buildings were occupied by Prof. Richardson who conducted a school known as the Franklin Academy. This was quite a noted institution of learning. On June 14 last, a reunion of these students was called for and although grizzled and gray by age, some 250 of them came. It was a gathering of notably intelligent ladies and gentlemen. The buildings and grounds were thrown open for their use and through the kindness of the Commission, dinner was provided for them. Hon. Galusha A. Grow delivered the address of the day. In the afternoon our military company gave a dress parade and the band gave a short concert. The day was much enjoyed by the children as well as the visitors and did much good in bringing the school into notice of the prominent people of the county and State.

Nearly all members of the Commission and many prominent visitors attended our annual examination. Following the exercises excellent addresses were made by members of the Commission complimenting the children, the heads of the different departments and the school generally, which was much appreciated by those who have labored so arduously that success might be attained. An account of the exercises as given in the Industrial News follows:

Girls Pantomine, Harford.

Hoop Drill, Harford.

The Thirty-fourth Annual Commencement of the Harford Soldiers' Orphan School which took place on June 12th and 13th was one of the most successful that has been held here for many years.

On Monday, Judge Darte, of the Commission, and Inspectors Mrs. Swentzel, and Major Willauer arrived. The next morning Capt. Skinner, Col. Sample, Congressman Mahon, Representative Stewart, son and daughter (Dr. Stewart and Mrs. Oehme) were met on the brow of the hill below the school toward the depot by the School Band and Battalion. As they came along amid the echoing strains of music and the repeated firing of cannon, one was impressed at the way the children manifest their regard for that able body of men who, in a way, have the destiny of these little ones in their hands.

The day from a weather standpoint was an ideal one. Had it been ordered for the occasion, every thing could not have been more satisfactory.

Col. Ripple soon arrived with a large party of Scrantonians and a goodly number of the parents were on hand to witness the participation of their children in the exercises.

We soon assembled in the chapel and after a song entitled, "We'll Stand by the Flag," by the school, proceeded with the literary programme.

The address of welcome by Herbert Hardy was well delivered. He spoke of the attempted appreciation on the part of the school of the many kindnesses bestowed by the Commission through the State; and went on to say that the boys are inspired with that instilled as well as instinctive patriotism and are only waiting for the time when they shall grow up and the opportunity to present itself, when they will show their devotion by fighting for the stars and stripes as long as their services are demanded. In closing, he extended to the Commission a warm and hearty welcome. The address was met by an appropriate response from Col. Sample. He told the children how much pleasure their remarks, through their spokesman, had afforded them and how gratifying it is to know that their work is appreciated by the schools. He said the Commission were earnestly striving, not for their own individual gain, but for the personal comfort and welfare of the Soldiers' Orphans' of the State of Pennsylvania. He congratulated them on their neat and wholesome appearance, on their good condition physically; complimented their singing and gave some very helpful remarks on what constitutes a strong and useful man or woman.

The care and education of the Soldiers' Orphan children is without doubt one of the most worthy objects for which this great Commonwealth appropriates money, and these children thus cared for are living monuments to the ability and fidelity of the Commission of Soldiers' Orphan Schools and the generosity of the State.

In closing I desire to acknowledge the always ready support and many courtesies of the Commission and chief clerk, the kindly advice and counsel of the State Inspectors, the co-operation of faculty and employes without which success would be impossible.

Respectfully submitted,

JAS. E. MATHEWS,
Superintendent.

Band, Harford S. O. School.

Hoop Drill, Harford S. O. School.

UNIONTOWN.

Commission Soldiers' Orphans' Schools, Harrisburg, Pa.:

Gentlemen: I beg leave to present this the thirty-fourth annual report of the Uniontown Soldiers' Orphan School.

There have been admitted to this school since its organization September 19, 1866, on order, 1,673 pupils, by transfer from other schools, 316, making a total of 1,989 children under the care of the State at this school. Of these 412 have been under the care of the Commission during the past year. During the year 21 children have been discharged at the age of 16 years; 7 have been discharged before reaching the age of 16, by order of the Commission, and 65 have been transferred to the Soldiers' Orphan Industrial School, at Scotland, Pa., leaving the number on the roll at the close of the school year 319. Ninety-three children, considerably more than one-third of the number now on the roll, have been received during the past year. To drill into habits of order and discipline so large a proportion of the children, coming in from all conditions of life, has been no slight task. But we are glad to believe that this work has been performed on the whole to the satisfaction of the Commission.

With so large a number of children in attendance during the year, it gives us pleasure to report that not one death has occurred, and we have been entirely free from any form of contagious disease. There has been very little serious sickness. One child, suffering from hip-joint disease and disease of the bone of the leg, has been in the Allegheny General Hospital for several months. Although not recovered from the former complaint, hopes are entertained of his ultimate recovery.

Extensive improvements have been made, adding much to the convenience, comfort and safety of the children under your care. During the winter the Commission contracted for and have had in successful operation for several months, an electric lighting plant of a capacity of over 300 lamps. The plant is a very complete one, the best of machinery having been supplied. This has not only enabled us to do away with the annoyance of coal oil and lamps, but has greatly increased the security of the buildings and their inmates from the danger of fire.

During the vacation period the hospital was enlarged—a large ward was added, a kitchen with range, etc., and a bath room fitted with the most approved sanitary furnishings.

New porcelain basins were also placed in the wash rooms of Magee sample and terrace cottages.

Extensive repairs are now being made to the building occupied as dining rooms, kitchen, small girls' dormitory and rooms for employes.

Your attention has been called to the fact that our facilities for the accommodation of our increased force of helpers are inadequate and recommendations have been made. There is urgent need also of the addition of a room for the accommodation of the primary school. Two teachers are obliged to occupy one room, which is crowded so much as to interfere with the efficiency of the work in that department. It is hoped that provision may be made to meet this need in the near future.

The educational department has been under the charge of Thomas E. Wilson, Ph. D., who with an able corps of assistants has advanced the high standard of the school. The discipline of this department has been kind and judicious, yet firm and efficient. The children are much interested in their work, and our school room duties are not considered irksome and burdensome.

The children in general have been happy and contented, and we have consequently almost entirely been free from the annoyance of absconding. All the duties of the school have been performed in a cheerful manner by the pupils of the school. We regret that three efficient members of our faculty have been compelled to relinquish their work. Miss Violet Stumpf, of Indiana, Pa., undertook the work of music teacher for a second term, but early in the year was constrained by ill health to resign her position. Her successor, Miss Mary E. Sleichter, of Scotland, Pa., was also compelled, by nervous prostration, to remit her work a few weeks before the close of the school, and the term was finished out by Miss Rebecca Baker, of Uniontown, a former efficient member of the teaching force. Miss Sleichter's return is conditioned upon her restoration to health. Miss Mary E. Barry, on account of domestic matters, declined re-election for the coming year. Miss Barry was graduated from this school a number of years ago, and after teaching for a term in the public schools, she was graduated with honor from the Indiana Normal School. After a couple of terms again in the public school, Miss Barry was elected a member of our faculty, for the past year, first primary teacher. She is an accurate, conscientious, efficient teacher, with whom we regret to part.

The military department, at the beginning of the year was under the care of Capt. James P. Halt, whose long experience gave promise of a very successful year. But owing to physical disability Capt. Halt was compelled to relinquish his work and Jesse J. B. Wall, who had been in the United States service as a member of the Tenth Regiment, in the Phillipines, was chosen as his successor. Maj. Wall retires at the close of the year, and Maj. Wambaugh, who had served in capacity of military instructor several years, was elected for the coming year. The choice we think a wise one.

Hospital, Uniontown S. O. School.

Girl's Calisthenics, Uniontown S. O. School.

Our annual examination which took place on the 19th and 20th of June was attended by a larger number of the Commission than for some years past. Of the character of the various exercises in which the pupils engaged and the general condition of the school, you are the best judges. We only trust that our work has met with your approval.

We desire to express our thanks in this public manner to Mr. Max Klein, of Allegheny, for valuable contribution of standard works to our library. Every Christmas season brings from Mr. Klein a handsome gift of well selected books, for the library of the school.

I wish also to commend the work of teachers and employes. On the whole duties have been faithfully performed, and there has been a general desire to make the results of the year's work satisfactory to the Commission.

Respectfully submitted,

J. A. WATERS,
Superintendent.

SOLDIERS' ORPHANS' INDUSTRIAL SCHOOL.

Scotland, Pa., July 1, 1900.

To the Commission of Soldiers' Orphan Schools, Harrisburg, Pa.:

Gentlemen: I have the honor to submit the fifth annual report of the Soldiers' Orphans' Industrial School, and accompany the same with the reports from the instructors of the different departments.

There has been nothing to disturb the peace or retard the progress of the school. Having the same corps of experienced and faithful employes who were willing to take up the work where it had been left the previous year and add to the good results already attained; and the children, with few exceptions, returning promptly on the first of September, it was reasonable to expect excellent results. Our expectations have been more than realized. I wish to add here the language of another. "The success and usefulness of the Scotland Soldiers' Orphans' Industrial School is no longer doubted. The excellent work done in all the departments, the manliness of the boys, the lady-like deportment of the girls, the pure moral atmosphere of the institution, the success of the boys and girls in securing good and lucrative positions on graduating from the institution, show that the school has been brought to the front in the orphan school system, and is an honor to the State, as well as, reflecting great credit upon those who have been instrumental in placing the school where it belongs."

The health of the school has been excellent, not a single death during the entire year. We had one bad case of diphtheria and a few milder cases, but under the care of our skillful physician, Dr. Skinner, and good nursing, they were soon out of danger. For a detailed account see the physician's report. Sabbath school, preaching, and devotional exercises were conducted the same as the previous year.

There was but little change made in the educational department. The course of study, the methods of instruction, and quarterly examinations and grading of the school were the same as the previous year. The principal having been appointed superintendent, Mrs. Mary E. Kessler, first assistant teacher, was placed in charge of the high school classes, and Miss Elizabeth Patterson, music teacher, took charge of the room formerly occupied by Mrs. Kessler. Regular quarterly examinations were held, and a number of entertainments were given during the year. These examinations and entertainments showed that good and efficient work was being done, both by teachers and pupils. The most important change made during the year was that of putting the machine shop into the room formerly used as

Soldiers' Orphans' Industrial School.

Girls Calisthenics, Industrial School.

laundry-room, and placing the laundry into the building formerly used as the machine and forge shops. This change satisfied a long felt want. Both laundry and machine shop are now entirely satisfactory. For a full account of this change, see the report of the superintendent of industries.

In addition to these changes, a new industry has been added, tailoring. The success of this new department has surpassed all expectation of the Commission and others concerned. The report of Mr. Martin who has charge of this department gives a full account of what has been done in so short a time. I will refrain from giving an account of the other departments as the reports of the heads of the departments accompany this report, and will be read with much interest.

During the earlier part of the school year, we were royally entertained by a musical treat from the Pine Street Presbyterian Church Choir, of Harrisburg, Pa., under the leadership of Prof. E. F. Gross, and on January 11, the Carlisle Indian School Band, consisting of sixty pieces, under the leadership of Capt. Wheelock, accompanied by Superintendent Major Pratt, gave a complimentary concert. The music of the choir and the band were excellent, and highly appreciated by the children and faculty of the school.

On Christmas and New Year, we were not forgotten by the Commission and kind friends, but our hearts were made glad by receiving an abundance of nuts, candy and good things.

Memorial Day was properly celebrated by the school accepting an invitation from Housum Post No. 309, G. A. R., of Chambersburg, to join them in observing the day. The children prepared recitations, flag drills, and singing for the occasion, and were taken to Chambersburg and returned, free of charge. These memorial services are very much enjoyed by the children, and the good impressions made cannot be doubted.

By order of the Commission who made all necessary arrangements have all the children of the Industrial School present at the Encampment of the G. A. R., in Gettysburg, Pa., we started in the morning of the 7th of June with happy hearts and well filled baskets to board the train on the school siding. After arriving in Gettysburg we marched to the college grounds where the girls gave a drill in dumb-bell exercises, and the boys gave a military drill, both receiving many compliments for their excellent performance. After these exercises on the college grounds, the children marched through some of the principal streets of the town, after which they were taken on trolley cars to see some of the most interesting places of the greatest battlefield of the world. It was after nine o'clock in the evening when we arrived home, feeling very tired, but happy and thankful to the Commission and friends for giving us such a good treat.

Our annual commencement was held on the 21st and 22d of June. The first day's programme consisted of calisthenics, dumb-bell and Indian club exercises by the girls, and calisthenics, dumb-bells, Indian clubs, and setting up exercises, and military drills by the boys. Also a literary entertainment in the afternoon and at night, under the supervision of the teachers.

The second day's programme was arranged for school examination and inspecting the different industries.

The number of visitors was much larger than at any previous commencement. Among the many prominent persons present, besides every member of the Commission, except the Governor who was unavoidably absent, was General Thomas J. Stewart and Capt. Harry Davis, Hon. J. D. Patterson, Major Willauer, Mrs. L. P. Swentzel, Alexander Stewart, Rev. Heffner, and many others. General Stewart and Captain Davis made very excellent addresses. It is hardly necessary to say that it was the general verdict of all present that this commencement excelled all previous ones, and that the school is in excellent condition.

On the 29th of June, all the children, except about fifty, left school on annual vacation, feeling that the past year has been well spent.

In conclusion, I wish to thank the Commission for their courtesies, Hon. J. D. Patterson and his clerks for much information and uniform kindness, the Cumberland Valley Railroad Company for their continued favors to the school, Rev. Heffner for his long and very excellent services every alternate Sabbath during the entire year, the officers, faculty, and every employe of the school for their continued kindness and faithfulness in the discharge of every duty. Thanking God for his goodness, I remain,

Very respectfully,

M. L. THOUNHURST,
Superintendent.

INDUSTRIAL DEPARTMENTS.

Scotland, Pa., June 30, 1900.

Prof. M. L. Thounhurst, Superintendent S. O. I. School:

Sir: I have the honor to herewith submit the fifth annual report of the Industrial Departments of the Soldiers' Orphans' Industrial School.

During the past year there have been several important changes in the arrangement of these departments. The laundry, which was formerly located immediately above the engine and dynamo room, was always very unsatisfactory for two reasons, one of which was that at frequent intervals water would come through the floor in such quantities as to damage the machinery in the room below. The other reason was the extreme heat on account of the room not being provided with proper ventilation. It being a common occurrence in warm weather for the thermometer to register one hundred and ten degrees.

The machine shop being located in the new building, the same being one story and provided with a large ventilator and a division wall, and the arrangement of the whole building was such as to make a first class laundry in every respect. After considering the matter carefully with several members of the Commission and the superintendent, it was decided to change these departments, and use the room above the engine room for a machine shop and the building formerly used for a machine shop to be used for a laundry. These changes having been made have proven very satisfactory in every respect.

It was decided by the Commission to open a tailoring department in addition to the other industries. This necessitated a change in the arrangement of some of the rooms in the industrial building in order to make room for this department, and the same has been completed and the department opened for business on February 28, 1900, with Mr. L. C. Martin as instructor, and a few weeks later Miss Effie Shoemaker was appointed assistant. This department has been very satisfactory, far exceeding the expectations of every one.

Since my last report a new "Hoe" press and new type has been added to the printing office. The same is working very satisfactorily.

There has also been some changes in the instructors in the industrial departments in the past year. Mr. Shearer, the instructor in the machine department, resigned his position October 30, 1899, to accept a position with the Landis Tool Company, of Waynesboro, Pa. Mr.

Frank Creswell, of Waynesboro, was appointed his successor who in turn resigned his position in March to engage in other business. Mr. A. B. Beard, of Waynesboro, was appointed his successor who still remains in charge of that department, conducting the same in a very satisfactory manner.

There has also been a change in the shoe department. John E. Garberick, the shoemaker, resigning his position October 31, 1899. Mr. Wm. E. Gross, of Duncannon, being appointed his successor, who has managed the department satisfactorily since that time.

There has been no change in the wood department in the last year.

Detailed reports of the several departments will be furnished by the instructors.

There has also been a concrete walk six feet wide laid from the original walk over to the laundry building, a much needed improvement.

The heating, lighting, water, and sewage systems are all in first class condition.

The conduct and attention to duty of the pupils while in the industrial departments has been very good.

In conclusion I desire to thank the Commission for their support and encouragement, and the Superintendent, M. L. Thounhurst, for his hearty co-operation in the past year's work.

Respectfully submitted,

WM. H. STEWART,
Superintendent of Industries.

Entrance to Industrial School Grounds.

Lake, Industrial School.

PRINTING DEPARTMENT.

Scotland, Pa., June 30, 1900.

M. L. Thounhurst, Superintendent of the Soldiers' Orphan Industrial School:

Dear Sir: In submitting this, my fifth annual report of printing department, I do so with the feeling that more real progress has been made by the pupils under my instruction than during any previous year. This is accounted for by the fact that the office was never as well equipped for the purpose for which it was intended as at the present time. thus affording the pupils an opportunity to advance rapidly in "the art preservative" if they have the least inclination to learn, and most of them I am glad to say have. A few have developed marked ability as job printers, using excellent taste in the matter of display, while nearly all have acquired a fair rate of speed as compositors, most of them setting clean proof. All the male pupils in the office have been instructed in "making ready" and in working the Hoe cylinder and one-quarter and one-eighth medium Gordon presses, doing the finest kind of half-tone and color work on all of these presses in a very satisfactory manner. Several of the boys have also developed into very good proof readers.

During the year we have done considerable job work for the school such as letter-heads, envelopes, songs for music class, programmes, menu cards, blanks for the different departments, etc., all of which has been highly praised by competent judges who have looked over the work on exhibition in this department.

An innovation was made this year when six girls were placed in the printing office. They have been attentive to their duties and have advanced rapidly, being careful in their spacing and setting clean proof.

Eleven boys and one girl have been discharged on age from this department during the year. All of these are working at printing except three boys who did not try to get work at the trade, but are otherwise employed. We hear frequently from the boys who have left this department during the past five years and are glad to say they are nearly all sticking to their trade and are doing well.

The School News has been published during the year on the second and fourth Thursday of each month and continues to grow in circulation and public favor. We have over two hundred newspapers on our exchange list, including twenty-eight of the best daily papers of

Philadelphia, New York, Brooklyn, Pittsburg, Baltimore, Harrisburg, Lancaster and Chambersburg, besides a number of magazines, all of which are eagerly read by the pupils of our school.

Before closing this very brief report I wish to thank through you the distinguished gentlemen composing the Commission of Soldiers' Orphan Schools for the valuable assistance rendered me by thoroughly equipping the printing office, thus enabling me to advance the pupils much further in the trade than during any previous year in the school's history.

Respectfully,

JOHN H. POMEROY,

Editor and Instructor of Printing

MEDICAL DEPARTMENT.

Chambersburg, Pa., July 1, 1900.

M. L. Thounhurst, Superintendent Soldiers' Orphans' Industrial School:

Sir: I have the honor to herewith submit the following as my report of the medical services rendered at the school for the year ending June 30, 1900.

On January 1, 1900, I assumed the duties of physician to the school. Early in February we were threatened with an outbreak of diphtheria. Three cases were discovered, which were at once isolated and treated at the hospital. One was a very malignant case. The second not so severe, and the third case was rather mild. They all recovered. Every precaution was taken to keep the disease from spreading.

A new formaldehyde generating apparatus for disinfection was purchased and used with very gratifying results.

Two cases of tinae tonsuras or ring worm of the scalp were noticed just before the end of the school year. They were put upon proper treatment at once, which will be continued during vacation at their homes under my direction.

Very few accidents occurred and none serious enough to report, except one. About ten days before vacation a little girl fell and fractured her arm at the elbow. It was given proper treatment while she remained at the school and upon her departure for home at vacation was placed under the care of the family physician who will look after her until cured.

With the above exceptions the health of the children has been very good. It is very gratifying to note that there is no cases of serious illness at the school at present and that no deaths occurred during the year.

I want to thank you for your hearty co-operation in my work, also all others connected with the school who helped to make my work effective as well as pleasant.

Respectfully submitted,

W. F. SKINNER, M. D.

MILITARY DEPARTMENT.

Prof. M. L. Thounhurst, Superintendent:

Sir: I here submit my fourth annual report of the Soldiers' Orphans' Industrial School military department.

Seven days after school opened in September the band and battalion, while as yet but temporarily organized, gave a creditable parade and review in honor of the many guests (members of the Pennsylvania Millers' Association) who visited the school on that day.

The work of the department thus begun under the inspection of the public eye has been carried on in the spirit of "always ready" throughout the term.

The permanent organization was effected earlier than during any previous year, and each boy required to take such part in the daily drill as his physical development and previous training would permit. As a diversion from the regular class, company and battalion drills, special individual exercises were given the boys in the gymnasium. In this line we were successful beyond our expectation for nothing short of a professional could surpass our lads on the apparatus after a few weeks of careful practice.

As long as the weather would permit we kept up the out door drills and ceremonies. Minor details of all the drills and exercises were carefully practiced during short snappy periods of work. Special exercises were prescribed for those, who were lacking in a symetrical development of their bodies, each officer was given practice in leading and instructing classs in physical culture. Once each week during the winter months, all boys were instructed as to the proper care of their bodies and the specific results that certain lines of training and exercise bring out.

The work of preparing boys, thus well grounded in the fundamental principles of drill, for advanced work was comparatively easy. Without resorting to tedious or arduous drills the boys were able to master the entire course offered in the military and physical culture department.

Fire drills were indulged in during the year, the efficiency of which can only be obtained in a carefully disciplined body. The good work done, at the Scotland Creamery fire, by our boys was so much appreciated that the good people of the village tendered them a reception and supper as a token of their good will.

Our excursion to Chambersburg on May 31, and to Gettysburg, June 8, gave the boys a chance to put their drills to a practical test before large audiences on strange grounds.

The athletics of the school have been in a flourishing condition during the year. The foot-ball team had a record of straight victories and the base ball team won about half the games played.

Scarcely twenty-five per cent. of the boys who, took part in last year's commencement drills were here to participate in this year's exercises.

The places of nearly all the commissioned officers were to be filled after the beginning of the year, but the new officers made up in faithfulness and zeal what they lacked in experience.

Those taken from the ranks to fill the places of non-commissioned officers did their part so well that it recommends them to further advancement in the line of promotion.

As a whole the boys were cheerfully obedient and prompt to perform all duties assigned them. The boys themselves were quick to discountenance all serious infractions of the rules and seem to have learned that what is right is best.

I thank both my superior and subordinate officers for their encouragement and co-operation.

W. C. BAMBRICK,
Military Instructor.

MACHINE DEPARTMENT.

Scotland, Pa., June 30, 1900.

Prof. M. L. Thounhurst, Superintendent Soldiers' Orphans' Industrial School:

Sir: I have the honor to herewith submit the report of the machine department of the Soldiers' Orphans' Industrial School.

On taking charge of this department March 15, I found the machinery, tools, etc., all in good working order. I also found castings and other metals for a 13-inch by 42-inch screw cutting lathe. I have started on that work and expect to complete the lathe during the next school term. I also found material for twelve small cannon, and some of the work on the cannon was completed. Our principal work in the department has been on these cannon, and at this time have them nearly finished.

In addition to the above, the pupils have worked on various kinds of work on machines and vices, and have made in my judgment satisfactory progress.

We have an average class of forty pupils, each working half day period making about twenty in each detail.

In conclusion I desire to thank the Commission and officials of the school for many courtesies.

Respectfully submitted,

A. B. BEARD,
Instructor.

BRASS BAND.

Scotland, Pa., July 2, 1900.

Prof. M. L. Thounhurst, Superintendent Soldiers' Orphans' Industrial School:

Dear Sir: In compliance with your request, I submit the following report of the band for the year ending June 30, 1900.

At the opening of the school term, September 1, there was eighteen new members taken in the band, although the majority knew nothing about music previous to then, in nine months they played very well and was considered by musicians one of the best bands in Franklin county, considering they get no chance to practice by themselves outside of regular band rehearsal they have done remarkably good work. With the closing of the school term there will be eighteen members arrive at the age limit, the same number that left last year. I understand the Commission intend sending enough pupils from the other schools for the band, boys that stay three and four years, that will be a good move as I believe at the expiration of three or four years every boy will be able to get a position through bands at their trades by being able to perform on their different instruments, there have been quite a number of former members secured positions in that way. At the opening of the school term September 1, the band was organized with twenty-eight members on the following instruments: Five cornets, four clarinets, one piccolo, four altoes, four tenors (two slide and two valve), two baritones, two E basses, one B bass, two snare drums, one bass drum, cymbals, and drum major. During the year the band practiced twice daily from 12.25 until 1.20 P. M., and from 4.30 until 5.15 P. M.

Very respectfully,

H. E. STAHLER,
Band Instructor.

LAUNDRY DEPARTMENT.

Scotland, Pa., July 2, 1900.

Prof. M. L. Thounhurst, Superintendent Soldiers' Orphans' Industrial School:

Dear Sir: I herewith present this, my fifth annual report of the laundry department of the Soldiers' Orphans' Industrial School for the year ending June 30, 1900.

The average work for the year has been less, averaging altogether 4,500 pieces per week; material used also being less averaging in proportion to the work done. During the year the Commission decided to move the laundry in the building occupied by the machine and forge shops as the room used by the laundry was not suitable for that purpose, being over the engine room and not properly ventilated. We now have two large rooms one for the engine, washers, mangles, etc., the other for ironing and drying room, we have plenty light, fine ventilation, and with the best of machinery consider the laundry second to none in any institution in the State. Miss Kate Stahler, who had charge of the ironing room for four years and nine months, resigned April 1, to take charge of a steam laundry at Waynesboro, Pa. She was succeeded by Miss Sarah Jackson, a most competent laundress from the Jumonville School. In this department there has been seven girls and six boys detailed from 8.30 until 11.30 A. M., and from 1.30 until 4.30 P. M. In conclusion would say the deportment of both boys and girls this, as previous years have been excel lent.

Very respectfully,

H. E. STAHLER

WOOD WORKING DEPARTMENT.

Scotland, Pa., June 30, 1900.

Prof. M. L. Thounhurst, Superintendent Soldiers' Orphans' Industrial School:

Dear Sir: Taking all things into consideration in making this, the fifth report of this department, it has been a very pleasant and successful year. Pleasant because the boys have given me very little trouble, and most of them being willing and anxious to learn. The changing places of the laundry and machine shops, and the fitting up the new room for the tailoring department made plenty of new work, which the boys done. Made it a successful year, all of which is practical work and in connection with the other jobbing work they done, it is certainly a paying department, scarcely a day during the year but what they have done some repair work in the main building or some of the departments. Some of those jobs taking several hundred feet of lumber, such as fitting up the large reading room adjoining the girls' porch, besides several hundred jobs, such as putting in new sash cords, glass, large and small, knobs on doors, large racks and hooks for several hundred girls' dresses, etc. They also turned some eighty Indian clubs and dumb-bells for the gymnasium, and about as many more for the Chester Springs School. When not working on the above they were doing bench work in the way of manual training schools and framed a house to scale about six feet square, with winding stairway, etc., also full sized window frames, the size to fit the house. In doing the above work they used a good deal of material. But most of the other work, such as the fancy stands, stools, checker-boards and inlaid work were designed so as to save material, and at the same time learn them to make good joints, glue up work, etc. During the year there has been detailed an average of forty-two boys in this department, half in the morning and half in the afternoon. About two-thirds of them will remain from one to two years more. Quite a number that left during the year have obtained employment. Thanking you for your kindness during the year, I am,

Respectfully yours,

THOMAS G. BERING,

Instructor,

BAKERY.

Scotland, Pa., July 2, 1900.

Prof. M. L. Thounhurst, Superintendent Soldiers' Orphan Industrial School:

Sir: I have the honor to submit this my fifth annual report of the baking department of this institution.

During the year there were ten boys detailed to this department to learn the trade. Six of them were discharged during the year, having reached the required age of sixteen. I have heard directly or indirectly from each one of them, five of them have secured positions and are working at their trade at self-supporting wages.

I took special interest in one who had remained about four weeks over his time, and secured him a position in a bakery at Harrisburg, where he is getting along nicely.

During the commencement we made a display of fine bread and cakes which were made by the boys of this department under by directions, and was greatly admired by the members of the Commission, members of the G. A. R., and other visitors.

During the past year we have used in baking bread, pies and cakes, for the institution, three hundred barrels of flour.

In conclusion I wish to thank you for the many courtesies extended and also for the favors granted.

Respectfully yours,

S. C. HEIGES.

DEPARTMENT OF TELEGRAPHY, PHONOGRAPHY AND TYPEWRITING.

Scotland, Pa., June 30, 1900.

Prof. M. L. Thornhurst, Superintendent:

Sir: I take pleasure in submitting my fifth annual report of the department of telegraphy, phonography and typewriting of this institution.

The past year's work was practically unchanged from that of former years. Our principal aim has been to give to the students that knowledge which they will be most likely to use in after life, and to inculcate good manners and principles, and habits of punctuality and neatness. The following synopsis shows the branches in which instruction is given:

Telegraphy, commercial messages, code messages, cypher messages, press reports, stocks, markets, abbreviations, rules, tariff books and checking of messages, railway messages, train orders, sheets and reporting, care of batteries, adjustment of instruments and typewriting as it pertains to telegraphy.

Phonography, theory, practice, dictation, spelling, punctuation, office dictation, reporter's speed practice and business forms.

Typewriting, correct fingering, cleaning and care of machine, mimeographing, manifolding, letter press copying, indexing, filing, business and legal forms, practical office work.

During the year a number of ex-pupils secured remunerative positions, and the large number now employed has been the means of much gratification.

Very respectfully,

WELLER E. STOVER,

Principal.

TAILORING DEPARTMENT.

Scotland, Pa., June 30, 1900.

Prof. M. L. Thounhurst, Superintendent of Soldiers' Orphans' Industrial School:

Dear Sir: I have the pleasure to submit my first report of the tailoring department which opened February 28, 1900.

Since that time we have completed one hundred and seventy-six pairs of trousers, and twenty-three coats; which is a remarkable record for such a short time. I also cut one hundred and forty-six coats, which were made at the State Arsenal, Harrisburg.

In addition to all this work we put on all the stripes and cheverons for this school, and made the necessary alterations of the citizen suits of the boys which arrived at the age of sixteen years.

The deportment of the pupils of this department has been very good, and all are making rapid progress, and are advanced far beyond my expectations.

Miss Shoemaker came as an assistant on May 4, and she is liked very much by all the pupils of the department.

On February 28, we received two hundred and twelve yards light blue twenty-two ounce goods, and we have on hand twenty-five yards of same. On same date we received two hundred and thirteen yards dark blue twenty-two ounce goods, and we have on hand one hundred and ninety and five-eighths yards of same. On April 15, we received six hundred and eighteen and one-eighth yards of light blue eighteen ounce goods, all of which we have on hand. On April 20, we received three hundred and two yards dark blue sixteen ounce goods, and have on hand one hundred and twenty-six yards of same. We have on hand in all nine hundred and sixty and five-eighths yards of dark and light blue goods.

Very respectfully,

L. C. MARTIN,
Instructor.

SHOE DEPARTMENT.

Scotland, Pa., June 30, 1900.

Prof. M. L. Thounhurst, Superintendent Soldiers' Orphans' Industrial School:

Sir: I have the honor to submit herewith the report of the Shoe Department from November 1, 1899, at which time I took charge, until June 30, 1900.

Shoes halfsoled (pairs),	751
Shoes heeled (pairs),	645
Shoes patched (pairs),	355
Seams sewed,	907

Respectfully submitted,

W. E. GROSS,
Shoemaker.

DRESSMAKING DEPARTMENT.

Scotland, Pa., June 30, 1900.

Prof. M. L. Thounhurst, Superintendent of Soldiers' Orphan Industrial School:

Dear Sir: We submit to you the following report of our department for work done during the year ending June 30, 1900.

Serge dresses,	146
Wash dresses,	511
Calisthenic dresses,	100
Night dresses,	134
Drawers, pairs,	363
Skirts,	307
Aprons,	575
Dresses altered,	121
Napkins, dozens,	24
Table cloths,	19
Wash rags, dozens,	19
Night dresses for Chester Springs Soldiers' Orphan School,	252
Night shirts for Chester Springs Soldiers' Orphan School,	422
Night shirts for Uniontown Soldiers' Orphan School,	388

Very respectfully,

BELLE JACOBY,

MARGARET SEIBERT.

APPENDIX.

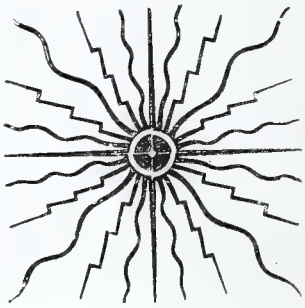

OFFICIAL CIRCULAR.

PENNSYLVANIA COMMISSION OF SOLDIERS' ORPHAN SCHOOLS.

Harrisburg, Pa., March 31, 1900.

To the Superintendents of the Soldiers' Orphan Schools:

The annual examinations of the schools will be held on the several dates as follows:

Harford—Tuesday and Wednesday, June 12th and 13th.

Chester Springs—Thursday and Friday, June 14th and 15th.

Uniontown—Tuesday and Wednesday, June 19th and 20th.

Industrial—Thursday and Friday, June 21st and 22d.

On the afternoon of June 22, persons in attendance at the examinations will be given an opportunity to view the industrial departments while in operation.

The examinations will be conducted by the members of the Commission, the inspectors and school faculty.

Military drill will form a feature of the examination and will be under the supervision of General J. P. S. Gobin, Lieutenant Governor of Pennsylvania, and Adjutant General Thomas J. Stewart.

The following resolutions are published for the information of all concerned:

Whereas, It has been found that the custom of providing meals or other entertainment of this kind for the large crowd who usually attend the annual commencement exercises of the Soldiers' Orphan Schools has become a severe tax upon the energies and physical endurance of the employes, and has seriously interfered with the work of the children in preparing for the parts they must take in the various exercises; therefore,

Resolved, That hereafter no such entertainment will be provided except for specially invited guests and persons officially connected with the various State Departments.

Resolved, That the school superintendents may, if desirable, grant permission to members of the Women's Relief Corps or other worthy persons to erect booths within the school grounds where refreshments may be provided for visitors at a reasonable cost.

Resolved, That the superintendent of each school be authorized to invite the G. A. R. Posts in the immediate vicinity of the school to be present at the examinations as the guests of the Commission of Soldiers' Orphan Schools, and that each member of the post may be accompanied by a member of his family.

The Department Commander of Pennsylvania G. A. R., the President of the Women's Relief Corps and President of the Ladies of the G. A. R., are cordially invited to attend as many of the examinations as will suit their convenience.

Classes should be in readiness and all arrangements perfected so that the examinations can commence promptly at 9 A. M. on the days named.

The school term of this year will close on Friday, June 29, and the next term will commence on Saturday, September 1, 1900.

You are hereby authorized to grant furloughs for the children on the application of parents or friends, or at your own discretion, for the vacation period. The expense of transportation, as heretofore, must be borne by the relatives or friends.

Furlough blanks will be sent to you upon requisition stating the number required.

All furloughed children must return promptly at the close of the vacation so that the classes may be formed and the new term commenced at the date stated.

WILLIAM A. STONE,
President.

THOMAS G. SAMPLE,
Secretary.

LAWS REGULATING THE SCHOOLS.

ACT OF 1867.

To provide for the continuance of the education and maintenance of the destitute orphans of the deceased soldiers and sailors, and the destitute children of permanently disabled soldiers and sailors of the State.

Whereas, Several considerable appropriations have been expended, for the proper education and maintenance of the destitute children of the men of Pennsylvania, who died in defense of the Uinon during the late rebellion;

And whereas, It is incumbent upon the State to continue this provision for those children who are now hers;

And whereas, The experience thus far acquired, in the performance of this duty, now enables the Legislature to regulate, by statute, the large discretionary powers heretofore exercised in the premises; therefore,

Section 1. Be it enacted, etc., That the Governor of this Commonwealth is hereby authorized and required to appoint, by and with the advice and consent of the Senate, a State Superintendent of Soldiers' Orphans, for three years, from and after the date of said appointment, to be subject to removal, for cause, as other officers, appointed in like manner, are now, whose office shall be at Harrisburg, whose salary shall be the same as that of the State Superintendent of Common Schools, and necessary traveling expenses, and who shall give bonds, with three sureties, to be approved by the Auditor General, and filed in the office of the Secretary of the Commonwealth, in the sum of twenty thousand dollars, for the faithful performance of his duties; the Superintendent shall have power to appoint one clerk, and the Governor one male inspector and examiner, and one female assistant, each at a salary not exceeding one hundred dollars per month, and necessary traveling expenses, to inspect and examine the Soldiers' Orphan Schools hereinafter provided for: Provided, That said Superintendent shall not, during the period of his superintendency, have any pecuniary interest in any of the said orphans' schools.

Section 2. That the State Superintendent of Soldiers' Orphans is

hereby authorized and empowered to contract with the trustees, proprietors, or principals of institutions now employed as soldiers' orphans' homes and schools, possessing such good and sufficient accommodations as said Superintendent may approve, and of such other like institutions as may be necessary for the proper care, and maintenance and education, at the expense of the State, and until the age of sixteen years, of the destitute orphan children of all such deceased soldiers and sailors, citizens of Pennsylvania, and soldiers who have served in Pennsylvania regiments, as have died in the service of the United States, in the late war to suppress the rebellion: Provided, That the Superintendent may require that institutions receiving soldiers' orphans over ten years of age shall have not less than twenty acres of tillable land, and accommodations for not less than one hundred and fifty soldiers' orphans, except the Lincoln Institution, in the city of Philadelphia: And provided further, That said Superintendent of Soldiers' Orphans shall establish at least one such institution for the reception of soldiers' orphans over the age of ten years, within one year after the passage of this act, in each of the twelve Normal school districts, now provided for by law, if, in the opinion of said Superintendent, the Governor concurring, the same shall be required and practicable: And provided further, That in no case shall the State become liable, in any manner, for the cost of erecting, repairing, or furnishing any of the institutions employed as Soldiers' Orphan Schools.

Section 3. That the State Superintendent of Soldiers' Orphans is hereby authorized to receive conveyances and transfers of the custody, care and control, for all the purposes of education and maintenance, till their arrival at the age of sixteen years, of said destitute soldiers' orphans, from their respective mothers, guardians, or next friends; and all such conveyances and transfers heretofore made, or that may hereafter be made, to the State Superintendent of Soldiers' Orphans' shall be valid and binding upon said mothers, guardians, and next friends, and also upon said orphans till their arrival at the age of sixteen years; and if said orphans abscond, or be withdrawn without his consent from the custody of the Superintendent, or from the institution in which he shall place them, they, and all persons withdrawing or harboring them, shall thereupon become liable to the provisions of the acts of Assembly relating to absconding apprentices.

Section 4. That the Superintendent of Soldiers' Orphans shall, by and with the advice and approval of the Governor, prescribe rules and regulations for the government of institutions becoming Soldiers' Orphan Schools, designate the minimum number and grade of employes necessary, specify the character and quality of food and clothing that shall be furnished, and which shall be similar for all

institutions of the same grade in the State, and decide upon a course of study to be pursued, which course shall embrace, at least, the usual branches of a good common school education, together with instruction in vocal music, military tactics, and calisthenics, and the greatest variety possible of household and domestic pursuits, and mechanical and agricultural employments, consistent with the respective sexes and ages of said orphan children and their schoolroom studies; he shall visit each Soldiers' Orphan School at least once each quarter, either in person or by deputy, remaining at least twenty-four hours in each.

Section 5. Application for the admission of soldiers' orphans, entitled to the benefits of this act into the institutions established for their education and maintenance, shall be made by conveyance and transfers to the Superintendent of Soldiers' Orphans, in accordance with provisions of section third of this act, executed, under oath, by the mother, if living, and by the guardian or next friend, if the mother be dead, or has abandoned said orphans; but all applications must be approved by the board of school directors, controllers, or superintending committee of the district, ward, or city in which the mother resides, if she makes the application, or in which the orphans reside, in other cases, and the superintendent may require such other certificate, from a superintending committee, which committee shall be appointed and hold office at the discretion of the superintendent, and by and with the consent of the Governor, or from such other source as he may deem necessary.

Section 6. That the said Superintendent be and is hereby authorized and directed to procure a school or schools, or home or homes for the children of the colored soldiers and sailors who fell in the recent rebellion, subject to the same regulations and restrictions provided in relation to the education and maintenance of the orphans of our white soldiers and sailors: Provided, That when he may deem it expedient to do so, the said superintendent may waive the restriction in regard to number of acres and extent of accommodation in the case of schools or homes for colored orphans.

Section 7. That all contracts made by said Superintendent shall be characterized alike by a wise economy and a just regard for services rendered, and that no contract shall be made for a longer period than one year, unless with the sanction of the Governor, and in cases in which it is clearly the interest of the State to contract for a longer period, such period in no case, however, to exceed five years: Provided, That all the contracts made under this act may be annulled at any time for failure to fulfill the conditions of such contracts on the part of any contractor, of which failure the Governor and Superintendent shall be the judges; and that every such contract shall be made upon the condition of the continuance of said Soldiers' Orphan Schools by the Legislature of the State.

Section 8. That the said Superintendent may, with the consent of the Governor, afford partial relief, in kind, not exceeding thirty dollars per annum for each orphan, in case where, in his judgment, it is proper to suffer the orphans to remain with their surviving parents, or relatives, or guardians, and to receive instruction in the public schools of the Commonwealth.

Section 9. That all bills for the maintenance and education of the soldiers' orphans shall be paid quarterly, by warrant drawn directly upon the State Treasurer, signed by the Superintendent of Soldiers' Orphans, who shall file a receipted bill for the same in the Auditor General's office before issuing the next quarterly warrant, which the State Treasurer is hereby forbidden to pay until such receipted bill is thus filed: Provided, That all amounts appropriated for the purchase of clothing, and the payment of partial relief, salaries and incidental expenses, may be drawn by the State Superintendent of Soldiers' Orphans, upon the warrants of the Governor, and the bills for the same settled semi-annually, at the Auditor General's office, in the usual manner.

Section 10. That the Superintendent of Soldiers' Orphans shall require monthly, quarterly and annual reports, according to such form as he shall prescribe, from each institution receiving soldiers' orphans, at the expense of the State; and that said Superintendent shall, not later than the first day of December, one thousand eight hundred and sixty-seven, and annually thereafter, make a detailed report to the Governor of this Commonwealth, of all the soldiers' orphans under his charge, their condition and progress, the numbers of each respective age, from four to sixteen years, and such other information as he may deem expedient, together with the statement of receipts and disbursements by item, and estimates for ensuing years.

Section 11. That when any of said orphans shall have arrived at the age of sixteen, or sooner, if deemed expedient, said Superintendent shall, at the written request of said orphan, and of his or her mother, guardian, or next friend, put or bind him or her out to such trade and employment, and to such master or mistress, or employer, as shall thus be requested, and for such term as shall expire, if a male, at or before the age of twenty-one, and if a female, at or before the age of eighteen years; in which indenture of apprenticeship, there shall be included such covenants for the future education of the orphan as said Superintendent may prescribe; and such apprenticeship shall be in all other respects, not herein provided for, subject to the provisions of the act of Assembly relating to masters and apprentices, and the supplements thereto.

Section 12. That upon arrival at the age of sixteen years each of said orphans who shall not desire to be apprenticed to a trade or em-

ployment, shall be restored to the mother, guardian, or next friend, with a full outfit of clothes, and a certificate, signed by the Superintendent and the principal of the proper school, showing his or her moral standing, and literary and industrial attainments and qualifications.

Section 13. That the year, for all operations under this act, shall begin on the first Monday of June in each year, and end on the day preceding the first Monday of June of the year next succeeding; and all appropriations, hereafter made, shall be for the year, as herein determined, and made in like manner, and at the same time, as appropriations are now made for the general expenses of the government.

Section 14. That all acts and parts of acts, heretofore passed, and inconsistent with this act, be and they are hereby repealed.

ACT OF 1889.

To provide for the continuance of the education and maintenance of the destitute orphans of deceased soldiers, sailors and marines and the destitute children of permanently disabled soldiers, sailors and marines of the State.

Whereas, On the first day of June, one thousand eight hundred and ninety, as appears from the report of the Superintendent of Public Instruction, there will be left under the care of the State and undergoing education in the soldiers' orphans' schools, about fifteen hundred and forty-nine children whose ages will range at that date from five to sixteen years;

And whereas, The greater number of these children have no homes and no persons to maintain and educate them, and the people of the Commonwealth are desirous that they shall be maintained at the public expense; therefore,

Section 1. Be it enacted, etc., That the Governor and five members of the General Assembly, consisting of two Senators and three members of the House of Representatives, who shall be appointed by the President pro tempore of the Senate and the Speaker of the House, respectively, together with a committee of five honorably discharged soldiers, members of the Grand Army of the Republic, be and the same are hereby constituted a Commission, who shall have power and authority vested in them under this act, from June first, one thousand eight hundred and eighty-nine, to take charge of all children then in the Soldiers' Orphan Schools or other institutions employed as Soldiers' Orphan Homes and Schools.

Section 2. That the Governor, the Senators and Members of the House of Representatives appointed on such Commission, shall be members thereof until the third Wednesday in January, one thousand eight hundred and ninety-one, when their successors shall be named by the presiding officer as aforesaid of the respective branches of the Legislature, and they shall continue as members of the Commission for the term of two years thereafter, and their successors shall be appointed in the same manner and continue their membership for the same term. The committee of honorably discharged soldiers shall be appointed by the Department Commander of the Department of Pennsylvania, Grand Army of the Republic, and shall continue in office during the pleasure of said Department Commander. In case of a vacancy in the Soldiers' Orphan Schools Commission by death or any cause, the appointing power provided for shall have power to fill vacancies for the unexpired term.

Section 3. That no compensation shall be allowed any member of the said Commission, save their actual expenses, and no member of the Commission shall be interested or concerned, financially, in any institution or school having charge or maintenance of said children. A suitable office at Harrisburg, for the use of the Commission, shall be provided by the Commonwealth.

Section 4. That the said Commission shall elect from their own number, a president and secretary, and shall have power to appoint one male inspector and one female inspector, at a maximum salary for both, which shall not exceed twenty-eight hundred dollars and traveling expenses not to exceed four hundred dollars each per annum, one chief clerk and one assistant clerk, at a maximum salary for both not exceeding thirty-two hundred dollars, said salaries and number of clerks to be reduced from time to time as may be found expedient.

Section 5. That the said Soldiers' Orphan Commission is hereby authorized and empowered to rent such buildings as may be necessary for the accommodation of the aforesaid orphans, and to appoint all officers, teachers and employes that may be found necessary for the proper care, maintenance and education at the expense of the State, and until the age of sixteen years, of the soldiers' children now in the several Soldiers' Orphan Schools in the Commonwealth, under the provision of the act approved the ninth day of April, one thousand eight hundred and sixty-seven, and its supplements: Provided, That the authority hereby given to rent property shall not empower the Commission to pay an annual rental that shall exceed six per centum of cash value thereof, to be determined by three appraisers, one appointed on the part of the Commission, and one by the owner or owners of the property, and the two selected shall choose the third: Provided further, That the said Soldiers' Orphan Commission shall

not contract in any case with any individual, or firm, or partnership, or syndicate, for the care and maintenance of said soldiers' children, except for temporary care during the reorganization provided for in this act, and for a period not exceeding six months from the first day of June, one thousand eight hundred and eighty-nine: And provided still further, That nothing in this act shall be construed to prevent the said Soldiers' Orphan Commission, at their discretion, from placing such children as boarding pupils in the Pennsylvania State College, the State Normal Schools, or in chartered orphanages or homes for friendless children not conducted for profit, and paying to such college, Normal schools, or charitable institutions, for the maintenance, clothing and education of such soldiers' children a sum not exceeding annually one hundred and forty dollars per capita.

Section 6. That the Soldiers' Orphan Commission shall have power to make and prescribe rules and regulations for the government of institutions receiving Soldiers' Orphans, specify the character and quality of food and clothing that shall be furnished, and which shall be similar for all institutions of the same kind in the State, and decide upon the course of study to be pursued, which course shall embrace at least the usual branches of a good common school education, together with instructions in vocal music, military tactics, where practicable, and calisthenics, and the greatest variety possible of household pursuits and mechanical and agricultural employments consistent with the respective sexes and ages of the said orphan children and their school room studies, and such rules as they deem necessary to carry out the provisions of this act.

Section 7. That all the contracts for supplies, made under this act, may be annulled at any time for failure to fulfill the conditions of such contracts on the part of any contractor, of which failure the Commission shall be judges.

Section 8. That all bills incurred shall be certified by the president and secretary of the Commission of Soldiers' Orphan Schools and paid quarterly by warrant drawn directly upon the State Treasurer by the Auditor General.

Section 9. That the said Soldiers' Orphan Commission shall, not later than the thirty-first day of December, one thousand eight hundred and eighty-nine, and annually thereafter, make a detailed report to the Legislature of the Commonwealth of all the Soldiers' Orphans under their charge, their condition and progress, the number of each respective age from five to sixteen years, and such other information as they may deem expedient, together with the statement of receipts and disbursements, by item, and estimates for the ensuing year.

Section 10. That upon arrival at the age of sixteen years, each of said orphans shall be restored to his or her father, mother, guardian or next friend, with a full outfit of clothes and a certificate, signed by

the principal of the proper school in which such orphan has been maintained and educated, showing his or her moral standing and literary or industrial attainments and qualifications.

Section 11. That the year for all provisions under this act shall begin on the first day of June in each year, and end on the thirty-first day of May of the year next succeeding.

Section 12. The Legislature shall make necessary appropriation for contingent and traveling expenses of the Commission, and for the education and maintenance, including clothing, of each orphan or destitute child of permanently disabled soldiers, sailors or marines under the care of the said Commission, the sum of one hundred and forty dollars, or so much thereof as may be necessary.

Section 13. That all money remaining to the credit of Department of Soldiers' Orphan Schools upon the first day of June, one thousand eight hundred and eighty-nine, shall be placed to the credit of the Commission created by this act.

Section 14. That all acts and parts of acts and supplements thereto, heretofore passed, which are inconsistent with this act, be and the same are hereby repealed.

ACT OF 1893.

Providing for the erection of the Pennsylvania Soldiers' Orphans' Industrial School, the purchase of land and the erection and equipment of the building and buildings necessary therefor, making appropriations for such purposes, erection and equipment and the maintenance of children admitted therein, placing the care of the same in the Commission now known as the Commission of Soldiers' Orphan Schools of the State of Pennsylvania, and regulating the admissions to the said Pennsylvania Soldiers' Orphans' Industrial School and the said Soldiers' Orphan Schools.

Section 1. Be it enacted, &c., That there shall be erected at some point within the State, easily accessible, a building or buildings, to be known as the Pennsylvania Soldiers' Orphans' Industrial School.

Section 2. That the Commission now in charge of the Soldiers' Orphan Schools, are empowered to purchase not more than one hundred acres of ground, the title of which shall be vested in the Commonwealth, and to erect buildings thereon, equipping the same with shops, tools, etc., for industrial training as well as for the educational course, and for the maintenance of the Soldiers' Orphans, first taking

security for the faithful performance of all contracts, and for the completion of the building and buildings in a substantial, good, and workmanlike manner.

Section 3. The said Commission, as now constituted, shall continue until the third Wednesday in January, one thousand eight hundred and ninety-seven, at which time there shall be appointed by the President pro tempore of the Senate, two members thereof, and by the Speaker of the House, three members thereof, to serve for two years, and the Commander of the Department of Pennsylvania, Grand Army of the Republic, shall then recommend to the Governor five honorably discharged soldiers for the appointment, who, if approved by the Governor, shall be appointed to serve for two years. The Governor shall be a member ex-officio of the said Commission. At the expiration of the said terms of the said appointees their successors shall be appointed in like manner and for like term. Vacancies occurring in the membership of the said Commission shall be filled by the appointing powers as above set forth.

Section 4. The said Commission shall elect, from their own number, a president, secretary, financial secretary and treasurer, and shall employ all necessary clerks, teachers and employes necessary for the proper conduct and care of the schools.

Section 5. The said Commission shall have full power to continue the Soldiers' Orphan Schools as now constituted, or, if necessary, change either, any or all of them, to other localities, until such time or times as the Pennsylvania Soldiers' Orphans' Industrial School shall be completed or sufficiently advanced to accommodate said orphans, when the Commission shall close all of the said Soldiers' Orphan Schools.

Section 6. The said Commission, under such rules and forms of applications as it may adopt, shall be and is hereby authorized to admit to said Soldiers' Orphan Schools, or to the Pennsylvania Soldiers' Orphans Industrial School soldiers' orphans, of parents residents of this State, for a continuous period of not less than five years prior to their application, who shall be under fourteen years of age, to be educated and maintained therein until they shall severally become sixteen years of age, unless sooner discharged for cause by order of the Commission.

Section 7. Preference in admission shall be as follows:

First—Full orphans, the children of honorably discharged soldiers, sailors or marines who served in the war for the suppression of the rebellion, and were members of Pennsylvania commands, or, having served in the commands of other states, or of the United States, were residents of Pennsylvania at the time of enlistment.

Second—Children of such honorably discharged soldiers, sailors or marines as above, whose father may be deceased and mother living.

Third—Children of such honorably discharged soldiers, sailors or marines as above, whose parents may, either, or both, be permanently disabled.

Section 8. In order that the benefits of industrial training may be given to the children now in its soldiers' orphan schools, and who may arrive at the age to be discharged at or about the time of the opening of the said Soldiers' Orphans' Industrial School, the said Commission is hereby empowered to extend the time of the discharge of such children, who may be fifteen and sixteen years of age, for the space of two years additional.

Section 9. The per capita rate of the appropriation for the education and maintenance of the children admitted in the Pennsylvania Soldiers' Orphans' Industrial School shall not exceed the sum of two hundred dollars per annum.

Section 10. No compensation shall be allowed any member of the said Commission, except such reasonable expenses as they may incur in the performance of their duties, and no member of said Commission shall be directly or indirectly interested, financially, in any school under care of said Commission, or in the education and maintenance of said soldiers' orphans, nor in furnishing supplies to or for the same, nor in the purchase of lands, erection of buildings, or equipment of the same.

Section 11. The said commission shall, on or before the third Wednesday in January of each year, present to the Legislature, under oath, a detailed report of the financial transaction of the preceding year, setting forth in detail the amount of all moneys or other property received on account of such Pennsylvania Soldiers' Orphans' Industrial School, and an itemized statement of the disbursements thereof.

Section 12. That the year for all provisions under this act shall begin on the first day of June in each year, and end on the thirty-first day of May of the year then next succeeding.

Section 13. To carry out the provisions of this act the following sums of money are hereby specifically appropriated out of any money in the treasury not otherwise appropriated, which sums shall be paid to the treasurer of the Commission of Soldiers' Orphan Schools, who shall first be required to give a bond in the sum to be named by the said Commission, with security for the proper application of such moneys.

First—For the establishing, building, furnishing and fitting up of said Pennsylvania Soldiers' Orphans' Industrial School, as hereinbefore provided, the sum of one hundred and fifty thousand dollars, or so much thereof as may be necessary.

Second—For the education and maintenance of the children admitted to said Soldiers' Orphans' Industrial School, for the year end-

ing May thirty-first, one thousand eight hundred and ninety-four, the sum of ten thousand dollars, or so much thereof as may be necessary.

Third—For the education and maintenance of the children admitted to said Soldiers' Orphans' Industrial School, for the year ending May thirty-first, one thousand eight hundred and ninety-five, the sum of fifty thousand dollars, or so much thereof as may be necessary.

Fourth—For the expenses of the Commission, as hereinbefore provided, the sum of three thousand dollars, or so much thereof as may be necessary.

Section 14. All moneys to be paid on the warrant of the Auditor General, drawn on the State Treasurer upon requisition, approved and certified to by the said Commission.

Section 15. Any balance remaining unexpended for the year one thousand eight hundred and ninety-four shall be available for the year one thousand eight hundred and ninety-five, in addition to the sum of fifty thousand dollars herein appropriated for that year.

Section 16. That all acts or parts of acts inconsistent with the provisions of this act be and the same are hereby repealed.

ACT OF 1899.

Entitled An act to extend the benefits of the Soldiers' Orphan Industrial School, and the Soldiers' Orphan Schools, to the children of honorably discharged soldiers, sailors and marines of the Spanish-American war.

Section 1. Be it enacted, &c., That the Commission of Soldiers' Orphans' Schools of the State of Pennsylvania, under such rules and forms of application as it may adopt, shall and is hereby authorized and required to admit to the Pennsylvania Soldiers' Industrial School, or to the Soldiers' Orphan Schools, orphans of honorably discharged soldiers, sailors and marines of the Spanish-American war, subject to present laws governing the control of said schools.

INDEX.

	Page.
OFFICIAL DIRECTORY,	5
ORGANIZATION OF COMMISSION,	3
REPORT OF COMMISSION,	7
REPORTS OF INSPECTORS,	89, 92
Laura P. Swentzel,	89
S. G. Willauer,	93
REPORTS OF SUPERINTENDENTS,	97
Chester Springs,	97
Harford,	99
Uniontown,	103
Industrial School,	106
ROSTER OF CHILDREN,	37
TABULAR STATEMENTS,	14
Admissions granted,	23
Applications by counties,	23
Comparative statement of expenses,	15
Condition of schools,	20
Discharges and deaths,	17
Growth of the system,	17
Improvement and repairs,	16
Instruction report,	25
Number and ages of children,	22
Partial relief,	15
Payments to institutions,	13
Rate of mortality,	18
School faculty and employes,	26
Statistics of schools and homes,	19
Summary,	14
Summary of articles made and issued,	31
TREASURER'S REPORT,	12
APPENDIX—	
LAWS REGULATING SCHOOLS,	129
Act of 1867,	129
Act of 1889,	133
Act of 1893,	136
Act of 1899,	139
OFFICIAL CIRCULAR,	127

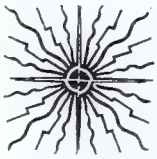

7867

WERT
BOOKBINDING
MIDDLETOWN, PA.
JANUARY 76
We're Quality Bound